Home Edition
TELEPHONE 383-4111
CLASSIFIED 386-2121

The Daily Colonist.

Vancouver Island's Leading Newspaper Since 1858

Sunny Warmer
Weather Details On Page 2

No. 182—114th YEAR | VICTORIA, BRITISH COLUMBIA, SATURDAY, JULY 15, 1972 | 10 CENTS DAILY 20 CENTS SUNDAY

10 Dead in Savage Belfast Day

AP-Reuter

BELFAST — British troops and Irish guerrillas firing rockets battled across Belfast Friday in some of the heaviest fighting the embattled Northern Ireland capital has seen.

Ten persons were killed in the battles Friday and early today — a woman, five soldiers and four civilian men. The toll in three years of sectarian fighting rose to 436, with 228 killed this year alone.

The woman was killed in crossfire between British troops and snipers as she stood in the doorway of her home in the Springfield Road district.

A major gun battle also raged in a Roman Catholic-Protestant fringe district near the Ardoyne, a stronghold of the Irish Republican Army, as the outlawed IRA intensified its campaign of violence.

The battle flared after a car-bomb exploded, wrecking dozens of shops and offices in a Protestant street. About five snipers opened fire as troops rushed to the scene and local residents dived for cover.

A few hours earlier, the IRA threatened heavy reprisals after suffering severe casualties Thursday night in Belfast's biggest gunfight of the year.

By the early evening, two civilians died in an exchange of fire between troops and the IRA snipers. Three civilians and three soldiers were reported wounded.

Amid the Belfast flareup, the British army announced it was moving 600 more troops into Londonderry, Ulster's second largest city, racked by IRA bombings this week.

An army spokesman said most of the reinforcements would come from troops already in Northern Ireland. But these would be joined by an armored car division from Britain.

Some 700 troops were in control of the Lenadoon Estate here Friday where a big gun battle had raged for 12 hours overnight, claiming the lives of two soldiers and three civilians. Another soldier was killed in action elsewhere in Belfast.

The army claimed to have hit 28 gunmen during the night.

Also on Friday, Britain's defence minister, Lord Car-

Continued on Page 2

—AP

British soldier leaps for cover during fight with IRA

IRA Warned by Republic

DUBLIN (Reuter) — Prime Minister Jack Lynch warned Friday night that the Irish Republican Army could expect no sympathy or support from the Irish republic if it pushes Northern Ireland to the point of civil war.

At the same time, Lynch told the Dail parliament that his government would be ready to take part in four-sided talks with Britain and representatives of the Protestant and Roman Catholic communities of Northern Ireland.

IWA Seeks Injunction To Force F.I.R. Vote

VANCOUVER (CP)— The IWA Friday asked for a court injunction to force a vote by the province's coast forest companies on a proposed contract agreement.

The woodworkers unions 28,000 members, on strike since June 22, narrowly approved the memorandum of agreement Monday. But Forest Industrial Relations, representing 115 companies, surprised most observers by refusing to ratify it until a number of local issues are solved.

Jack Moore, regional president of the IWA, charged F.I.R. with trying to "blackmail" the union and issued a deadline of noon Friday for ratification by the companies.

When the deadline passed, the IWA filed a writ with British Columbia Supreme Court seeking an injunction "restraining the defendants (F.I.R.) from refusing or failing to conduct a vote among member companies to determine if they will accept the recommendations set out in the agreement."

The union also seeks damages which it says resulted from F.I.R.'s alleged breach of the July 4 agreement in failing to conduct a vote among its member companies.

The union application is expected to be heard Tuesday, but spokesmen for both sides continued to express the hope that settlement on the out-

Continued on Page 2

'. . . Take whatever steps may be necessary' to allow Hull to play

Trudeau Leads Howl for Hull

● Ticket draw set for July 31. Page 10

OTTAWA (CP) — The federal government did an about face Friday and virtually demanded that superstar Bobby Hull be included in Canada's Russia-bound hockey team.

Prime Minister Trudeau and Health Minister John Munro sent telegrams to the National Hockey League, the NHL Players' Association and Hockey Canada asking them to find some way to include the veteran NHL great in Team Canada. Hull is ineligible under a Hockey Canada-NHL agreement.

While he had no right to force the groups to find the solution, he could make representations and make known the concern of Canadians.

Health Minister Munro, minister responsible for Hockey Canada, said he sent telegrams to the groups which contained a request that Hockey Canada organize a meeting of the three to find a way for Hull to play for Team Canada.

He said he indicated the great Canadian interest that the best Canadian players, including Hull, be on Team Canada.

Many Protests

Only Thursday Trudeau and Munro declined to intervene in the affair, saying they did not want to risk the collapse of the Canada-Russia series because of one player.

But Trudeau said Friday he has received a "great many" protests about the affair, presumably persuading him to act.

His office said up to noon Friday several dozen telegrams had come in and presumably more were on their way. These did not count any that Munro had received.

In his telegram Trudeau expressed the "intense concern" of himself and millions of Canadians that Hull be allowed to play.

"On behalf of these Canadians, I urge Hockey Canada, the National Hockey League and the NHL-Players Association to take whatever steps may be necessary to make this possible."

No Reply

The former Chicago Black Hawks star has been unable to join Team Canada because he is not now in the NHL, having jumped to the Winnipeg entry of the World Hockey Association.

Under an agreement between Hockey Canada and the NHL only NHL players can make up the Team Canada team going to the Soviet Union in the fall.

Trudeau stepped out of a cabinet meeting to meet reporters about an hour after sending his telegram.

He said he had not yet received a reply.

The prime minister said he cannot order the NHL to allow Hull to play, despite the agreement. But he could express the concern of Canadians.

He hoped that the various parties would be "big enough" to respond positively to his request.

In Montreal, a spokesman for NHL President Clarence Campbell said Campbell would make no comment "until he has had a chance to discuss the prime minister's telegram with his principals."

INDEX

	Page
Bridge	24
Churches	34, 35
Comics	20
Crossword	23
Entertainment	14, 15
Finance	8, 9
Garden Notes	20
King Fisherman	16
Names in the News	5
Provincial Court	16
Sport	10, 11, 12, 13
Women	18, 19
AbouTV	First Section

Montreal Girl Found Dead

MONTREAL (CP) — The body of 19-year-old Ursula Schulze of suburban Brossard, who police said was abducted Thursday from a bus-stop near her home, was found Friday behind a vacant soap factory in nearby Laprairie.

For Big Tournament

Organizers Fear It's Checkmate

REYKJAVIK, Iceland (UPI) — The organizers of the troubled Bobby Fischer-Boris Spassky world chess championship match fear that the $250,000 match for the world title is already over, informed chess sources said today.

There is still a faint hope that Fischer, the temperamental American, may change his mind and decide to play Sunday when the third game is scheduled.

But even Fischer's own advisers express pessimism. "It's all up in the air. Nothing has been settled," said the Rev. William Lombardy, Fischer's second.

American chess sources said it's unlikely that the 29-year-old challenger accepts the arbiter's and the match committee's decision to give the second game to Spassky on default.

Fischer stayed away Thursday and was disqualified from the match. He lodged an official protest but the match committee upheld the arbiter's decision to give Spassky the game point.

Fischer told an Icelandic friend that he suspects a conspiracy against him and that he is no longer interested in the match.

There were even reports in Reykjavik that the American may fly back to the United States over the weekend.

Fischer, a member of the Church of God — A fundamentalist sect — observes his sabbath on Saturday and will conduct no business with the organizers today.

Sect Women Ordered Back to Jail

OTTAWA (CP) — Commissioner P. A. Faguy of the Canadian Penitentiary Service said Friday he has ordered the reimprisonment of four Doukhobor women charged with disturbing the peace after being released from prison as a result of the physical effects of a hunger strike.

One of the women, Polly Chernoff, however, had been sentenced to four months in prison by Provincial Court Judge Blake Allan in Nelson, Friday.

In issuing the sentence, Allan described the Sons of Freedom's nude protesting as typical of the "fanaticism and radicalism" of the militant branch of the Doukhobor sect.

Faguy said in an interview he had authority to reimprison the women without their being tried and convicted on the charges because they were on temporary leave from Kingston penitentiary and not on parole or unconditional release.

The commissioner said the women, all convicted arsonists and members of the Sons of Freedom Doukhobor sect, had violated the conditions of their temporary release, conditions that they were told of before their release.

The women were charged in Grand Forks, B.C., with creating a public disturbance after a demonstration in which they allegedly stripped off their clothing.

Construction Debate Blacked Out

VANCOUVER (CP) — A news blackout was imposed Friday on talks aimed at obtaining a contract settlement with six construction unions which are continuing to defy a government back-to-work order.

Neither side would comment following the first formal meeting to be held since talks broke down July 8.

—CP

Parting

Lilly Beasely, 84, wipes tear as she anticipates leaving friends at Central Park Lodge nursing home in Toronto. At meeting Thursday residents were told nursing care facilities will be closed due to changes in provincial legislation requiring homes to provide 90 minutes of nursing for 75 per cent of patients. Only 30 per cent at lodge require such care.

Nixon Soars in Polls In Democrats' Week

PHILADELPHIA (UPI)—President Nixon's popularity jumped 4.5 percentage points during the Democratic national convention, according to the Sindlinger political confidence report.

The poll said Friday that of 1,116 persons interviewed by telephone during the convention, 54.2 per cent said they would vote for Nixon if the presidential election were held now.

In answer to the question, "If the presidential election were being held today, of all of the Candidates you can think of, who would you say right now is your number 1 first choice to be the next president?" 51.5 per cent said Nixon, 7.4 per cent said Sen. Hubert Humphrey; 1.7 per cent said Edmund Muskie; 3.4 per cent said Edward Kennedy; 13.2 per cent said George Wallace; 11.7 per cent said George McGovern — the actual democratic nominee.

The poll did not ask a question which directly compared president Nixon to McGovern, however. The poll said Nixon's 54.2 per cent rating was the highest such rating at a similar time in the past two decades.

CP Air Tightens Domestic Screen

VANCOUVER (CP) — CP Air announced Friday it is extending security procedures to all its domestic flights effective immediately. (See also Page 36.

Previously, security checks were done primarily on the airline's international flights.

Selective metal-detector checks will be made on passengers on domestic runs and they may have their hand baggage checked. Other security measures also will be followed.

A CP Air spokesman said that "so long as a threat of air piracy exists, we will take all practical measures for the protection of passengers and personnel."

Greyhounds Suffocate

BILBAO, Spain (UPI) — A planeload of 66 greyhound racing dogs, muzzled and unable to pant, died Friday when they apparently became overheated during a refueling stop in Spain while being flown from Ireland to Seville.

IWA Seeks Court-Ruled Vote

From Page 1

standing issues can be reached over the weekend.

John Billings, president of F.I.R., issued a statement saying meetings are being held with officials of IWA locals on issues involving about 2,500 employees in 14 operations.

"For instance, in some cases, the union wanted a formula for falling and bucking rather than the general day rate agreed to by both negotiating committees," he said.

The fallers' issue has been a thorn in the side of both management and the union since 800 fallers began a wildcat strike in mid-April to press their demands for a standard piece-rate formula. The present formula varies widely from camp to camp.

The fallers have rejected the proposed flat day-rate of $80.52 negotiated by the IWA master bargaining committee and their spokesmen have threatened to remain on strike even if the rest of the union goes back to work.

The fallers' walkout caused layoffs in the industry even before the official strike was called, because no logs were coming out of the woods.

Spokesmen for management and the union leadership continues to express the hope that once the agreement is ratified, the fallers will return to the job.

About 60 striking members of the IWA laid siege to MacMillan Bloedel Ltd.'s executive offices Friday demanding holiday pay — and received a personal commitment from chief executive officer Robert Bonner that they will get it.

The protesters marched on MacMillan Bloedel's downtown office tower Friday morning and invaded the 25th floor where Bonner has his office along with other senior executives.

They were looking for holiday pay the IWA claims the company promised to issue Friday. That commitment, said the union, was made prior to the strike that started June 22.

The protesters were members of the Vancouver Plywood and Canadian White Pine divisions of MacMillan Bloedel. They stormed through the big office building while Bonner was on the telephone to Syd Thompson, president of the IWA's Vancouver local.

"This is a story with a happy ending," Thompson said later. "Robert Bonner has made a personal commitment that holiday cheques will be available no later than noon Saturday."

10 Die in Belfast

From Page 1

rington, addressed the House of Lords in London, saying the Northern Ireland situation was sinking to the edge of disaster.

As he spoke, more armored troop carriers were being rushed to battle zones.

The defence minister and Britain's Northern Ireland administrator, William Whitelaw, both agreed that the intensity of the military struggle poses a situation of "the utmost gravity."

Their comments were accompanied by reports that for the first time the Irish Republican Army Provisional are attacking troops with homemade or imported rocket launchers.

"It now is clear," Carrington told the House of Lords, "that the security forces and the civil population have become the objects of deliberate terrorist attacks of a character avowed by the terrorists to be of the utmost ferocity."

As Carrington and Whitelaw were delivering their reports to Parliament, the death toll

Carrington
. . . utmost gravity

by bombs and bullets in the six counties of Ulster mounted.

Veteran observers predicted it would be a weekend that would deepen the scars of hate as Belfast IRA leader Samus Twomey tries to carry out his expressed policy of revenge for the still undetermined number of IRA dead in the Lenadoon Avenue battle Thursday night.

In that 12-hour lightning attack by British troops, trying to flush out gunmen who had been attacking a sandbagged troop emplacement, at least six men died and two more were killed in gun battles that persisted through the afternoon.

That attack signalled a change in British policy. Since the Provisionals allegedly broke the 13-day truce last Sunday, Whitelaw has been under pressure from Tory backbenchers to take tougher action against the gunmen.

It is known that Whitelaw felt betrayed by the IRA leader with whom he had been secretly conferring. The military whiplash that followed suggests the British minister bowed to advice that the IRA must be taught a lesson before any new effective ceasefire is possible.

Whitelaw had been hoping that an outcry from more moderate Roman Catholics against the ceasefire breach might bring pressure on the Provisionals. But the outcry was rather weak and the strength of the IRA evident.

It appeared likely that many Catholics feared the growth of Protestant militarism. Allegations had been heard that the Ulster Defence Association was taking savage reprisals against Catholic civilians.

Vancouver No. 1 In Hughes' Book

VANCOUVER (CP) — Billionaire recluse Howard Hughes likes Vancouver so much he doesn't want to leave.

Richard Hannah, Hughes' public relations agent, said telephone interview from Los Angeles Friday that the eccentric billionaire who has spent four months holed up on the top floor of the Bayshore Inn here, has no plans to leave.

"You could say it will be an indefinite stay," Hannah said. "He is enjoying his stay very much He considers Vancouver to be an extremely pretty city, with its spectacular view of the mountains."

N-Missile Stalled In Bastille Parade

PARIS (Reuter) — France unveiled Friday, with some embarrassment, an addition to its nuclear arsenal.

The intermediate-range 30-ton missile with a 1,900-mile range was the highlight of the annual Bastille Day parade.

But official faces flushed when the truck carrying equipment for its 150-kiloton warhead down the Champs Elysees broke down in front of President Georges Pompidou.

It finally sputtered away in clouds of exhaust fumes, only to stall again a little farther along the avenue.

Man Injured

Jaswant Purewall, 1417 Denman, was reported in satisfactory condition at Royal Jubilee Hospital Friday night with injuries received when the car he was driving was in collision with a car driven by Leonard J. Block, of Paradise Valley, Alta., at Bay anl Quadra, about 6:30 p.m.

There's a Difference

YOUR GOOD HEALTH

By G. C. THOSTESON, MD

Dear Dr. Thosteson: Could you explain the difference between mental and emotional problems? And could you recommend a book on how to treat such people? — G.M.

As the terms are popularly used, there isn't any difference. An emotional problem, not being a physical ailment, has to be a "mental" problem, doesn't it?

Strictly speaking, however, I think this is a fair distinction: A retarded child (or adult) would have a mental problem but not necessarily an emotional one. A retarded person can be happy and adjusted to life within his limitations.

A person of normal or even high intelligence can have emotional problems. Some patients in "mental hospitals" have extremely high IQs. Their problem is a matter not of brain-power, but of emotions.

They may be suffering from anxieties with which they simply cannot contend. They may have periods of terrible depression. They may, from emotional but not logical causes, believe that people are plotting against them. They may go off into a sort of private and unreal dream world to escape from problems they cannot cope with. They may simply view the world in an unreal way — and hence be unable to get along in the real world.

When you seek "a book" to explain such a vast and complicated subject, I'm afraid you are going to be disappointed. Start studying up on subjects of mental retardation and emotional illnesses if you wish — but don't expect to find a simple answer to some very complex problems.

□

Dear Dr. Thosteson: You mentioned a wood tick repellant called diethyltoluamide. Pharmacists say they can't find the word in their booklets. Is this in powder or liquid form? — J.J.R.

The repellent is also — and perhaps more commonly — called deet. It comes in liquid form or in a lanolin-type ointment. You put a few drops on your hands and rub it onto areas that are likely places for exposure to ticks.

THE WEATHER

JULY 15, 1972

Sunny and warmer; winds mostly light; Friday's precipitation nil; sunshine 12 hours, 48 minutes; recorded high and low at Victoria, 69 and 49; today's forecast high and low, 75 and 49; today's sunrise 4:28 a.m., sunset 8:12 p.m.; moonrise 10:21 a.m., moonset 10:10 p.m. Sunday outlook — Sunny and warmer.

East Coast of Vancouver Island — Sunny and warmer; winds light; Friday's precipitation nil; recorded high and low at Nanaimo, 72 and 47; forecast high and low, 75, 80-85 inland, and 50. Sunday outlook — Sunny and warmer.

West Coast of Vancouver Island — Sunny with patches of low clouds and fog along the coast this morning; winds light; forecast high and low at Tofino, 68, 80 inland, and 52. Sunday outlook — Sunny.

North Coast — Cloudy, a few sunny periods; highs 60 to 65 except about 70 inland. Sunday outlook — Sunny periods.

Extended outlook, Monday through Wednesday — Fair and warm Monday and Tuesday, probably morning cloudiness Wednesday Highs up to 85, lows down to 50.

READINGS

St. John's	79	58	—
Halifax	68	61	.03
Fredericton	85	64	—
Charlottetown	70	64	—
Montreal	79	64	.13
Ottawa	78	65	.08
Toronto	84	64	.51
North Bay	77	55	—
Thunder Bay	76	52	.32
Kenora	69	57	.97
Winnipeg	73	57	.11
Brandon	73	51	.04
Regina	75	51	.02
Saskatoon	72	50	.09
Prince Albert	75	50	—
North Battleford	72	52	.04
Swift Current	69	51	.11
Medicine Hat	74	56	.24
Lethbridge	69	54	Trace
Calgary	66	49	.25
Edmonton	69	46	—
Cranbrook	74	47	—
Castlegar	77	50	—
Penticton	79	54	—
Revelstoke	72	52	.53
Princeton	75	46	—
Vernon	74	54	—
Salmon Arm	74	53	.07
Vancouver	68	52	—
Prince Rupert	57	51	.09
Comox	69	51	—
Prince George	64	50	—
Kamloops	78	58	—
Whitehorse	64	49	—
Fort St. John	71	51	.01
Seattle	73	57	—
Spokane	82	52	—
Portland	83	59	—
San Francisco	98	60	—
Los Angeles	80	64	—
Phoenix	106	87	—
Las Vegas	116	82	—
Honolulu	85	73	—
Chicago	88	72	Trace
New York	87	70	—
Miami	87	75	—

TIDES AT VICTORIA HARBOUR

	Time	Ht.	Time	Ht.	Time	Ht.	Time	Ht.
	H.M.	Ft.	H.M.	Ft.	H.M.	Ft.	H.M.	Ft.
14	04.05	7.4	11.15	2.2	19.15	8.0		
15	00.25	6.1	04.45	6.7	11.45	3.3	19.30	8.1
16	01.40	5.5	05.55	6.0	12.15	4.3	19.35	8.2
17	03.00	4.7	08.00	5.4	11.55	5.2	20.10	8.2
18	04.00	4.0	20.10	8.3				

TIDES AT FULFORD HARBOUR

	Time	Ht.	Time	Ht.	Time	Ht.	Time	Ht.
	H.M.	Ft.	H.M.	Ft.	H.M.	Ft.	H.M.	Ft.
14	02.00	7.6	06.05	8.8	12.50	2.8	20.35	11.1
15	02.55	6.7	07.15	8.1	13.20	4.0	20.50	11.0
16	03.45	5.8	08.40	7.6	13.50	5.3	21.10	10.9
17	04.25	5.1	10.40	7.5	14.25	6.6	21.35	10.7
18	05.10	4.4	12.55	7.9	15.05	7.8	21.55	10.5

VICTORIA GLASS
ALUMINUM WINDOWS
300 BAY
388-4811 - 388-4141

CANADIAN PACIFIC PENSIONERS
ANNUAL CRUISE TO PORT ANGELES
P.S. Princess Marguerite
TUESDAY, JULY 18th
Depart—1:30 p.m. Return—4:30 p.m.
Refreshments on Board
Visitors Welcome
Please present Passes for Reduced Rates

SPECIAL NOTICE
CARPENTERS LOCAL 1598
Victoria General Contractor Members of C.L.R.A. Lifted their Lockout on June 14th, 1972, in compliance with a Provincial Government Order.
— Since that date your Union has refused to dispatch men to our projects.
—The Minister of Labor has given assurance that he will protect tradesmen against reprisals and will protect your future right to work at your trade.
—The following contractors are prepared, jointly as a group, to provide an employment pool (by loaning men between contractors when work is short) to provide continuing employment for those carpenters who return to work immediately pending final settlement.
ARNOLD CONSTRUCTION LTD.
W. CAMPBELL LTD.
CANA CONSTRUCTION LTD.
DALZIEL CONSTRUCTION LTD.
FARMER CONSTRUCTION LTD.
H. E. FOWLER & SONS LTD.
E. J. HUNTER & SONS LTD.
K. C. JOHNSON CONSTRUCTION LTD.
J. McLAREN CONSTRUCTION LTD.
PATTERSON CONSTRUCTION LTD.
G. H. WHEATON LTD.

IMPERIAL BUILDING MATERIALS LTD.
The Builder's Supply House
Open Weekdays 8 am. to 5 p.m.
Saturdays 8 a.m. to noon
LUMBER
GYPROC CEMENT
INSULATION
MOULDINGS
DOORS
ROOFING
WINDOWS
PLYWOODS
CALL - 386-1401
2955 DOUGLAS
PLYWOOD SPECIALS
ONLY AT IMPERIAL
The Planet Series
VENUS and JUPITER
Embossed, pre-finished exotic panels, 4'x8'
4.95 ea.
MIAMI CAREY 2-SPEED RANGE HOODS
AVOCADO, ONLY
18.95
Pre-finished CITATION HARDBOARD
At Terrific Savings. 4'x8', Each
2.99
Limited Quantity
Unfinished HARDBOARD
Square Tex, 4'x4'
Burlap Face, 4'x4'
4.95 ea.

Rope's End

Alfred Labelle, of Morle displays his calf-roping sty pede's rodeo competition which Calgarians dress W

Freedomite W Jailed Four Mo

NELSON, B.C. (CP) — A Sons of Freedom Doukhobor woman described by a crown prosecutor as typical "of the fanaticism and radicalism" of some members of the religious sect was sentenced to four months in jail Friday for breaching the terms of her probation.

The sentence was handed down by Provincial Judge Blake Allan to Polly Chernoff, who was released from Kingston Penitentiary in May and arrested in Grand Forks, B.C., July 2.

Mrs. Chernoff, one of 30 persons arrested in the Kootenays in recent weeks during a new outbreak of Sons of Freedom disturbances, had pleaded not guilty.

Polly Datchkoff and Polly Kolodinin were handed three-month terms for violating the probation order. Helen Markin, Polly Evdokimoff, Nastia Barisoff and Nastia Woykin were sentenced to one month each in jail for the same offence.

Crown prosecutor Douglas Wetmore of Trail said Mrs Chernoff violated the terms of an order that barred her from approaching within two miles of the Grand Forks home of John Verigin, leader of the Union of Spiritual Communities of Christ, an orthodox Doukhobor group.

Wetmore said Mrs. Chernoff went to the Grand Forks RCMP detachment office and announced that she would not abide by the terms of the order, made June 22, two days after she was convicted of public nudity.

Mrs. Chernoff, said Wetmore, also asked that she be locked up, but "I advised her that she hadn't committed an offence and couldn't be kept in the lockup. She left reluctantly and made it clear that she was going to the Verigin home."

Constable Mike Krevesky of the RCMP detachment in Nelson who arrested Mrs. Chernoff a short time later, testified there is "a feud" at present between the Sons of Freedom and the orthodox Doukhobors.

Seeks To Avoid Labor Split

Canadian Gets T

LONDON (CP) — Canadian labor leader Donald MacDonald has been named president of the International Confederation of Free Trade Unions at a time when the international body faces one of the most severe threats in its 33-year history.

MacDonald, a Cape Breton coal miner at 17, and now head of the Canadian Labor Congress, won unanimous support from the executive council as the first non-European head of the ICFTU. He serves a four-year term which is renewable.

MacDonald, 62, a member of the Nova Scotia legislature with the old Co-Operative Commonwealth Federation (CCF) party from 1941 to 1945, has to deal immediately with proposals for a 16-nation European regional body which would be virtually independent of the main organization.

MacDonald
. . . threat ahead

He had hoped to stop the trend toward his kind of European autonomy during the congress. He succeeded only to the extent of having the matter referred to the executive council for further study before action is taken. Mac-

ed Vote

that started
ers were
Vancouver
dian White
MacMillan
stormed
ice building
on the tele-
mpson, pres-

ident of the IWA's Vancouver local.

"This is a story with a happy ending," Thompson said later. "Robert Bonner has made a personal commitment that holiday cheques will be available no later than noon Saturday."

NOTICE

LOCAL 1598

embers of C.L.R.A. Lifted
72, in compliance with a

s refused to dispatch men to

rance that he will protect trades-
ct your future right to work at

d, jointly as a group, to provide
between contractors when work
yment for those carpenters who
inal settlement.

UCTION LTD.
D.
TION LTD.
UCTION LTD.
UCTION LTD.
SONS LTD.
ONS LTD.
ONSTRUCTION LTD.
TRUCTION LTD.
TRUCTION LTD.
TD.

MBER
ROC CEMENT
ULATION
LDINGS
ORS
FING
DOWS
WOODS
386-1401
5 DOUGLAS

IALS

es

95
ea.

18 95

nished
BOARD
Tex, 4'x4'
ace, 4'x4'
95
ea.

Rope's End

Alfred Labelle, of Morley, Alta., grimaces as he displays his calf-roping style during Calgary Stampede's rodeo competition Thursday. Stampede, for which Calgarians dress Western-style, ends today.

Freedomite Woman Jailed Four Months

NELSON, B.C. (CP) — A Sons of Freedom Doukhobor woman described by a crown prosecutor as typical "of the fanaticism and radicalism" of some members of the religious sect was sentenced to four months in jail Friday for breaching the terms of her probation.

The sentence was handed down by Provincial Judge Blake Allan to Polly Chernoff, who was released from Kingston Penitentiary in May and arrested in Grand Forks, B.C., July 2.

Mrs. Chernoff, one of 30 persons arrested in the Kootenays in recent weeks during a new outbreak of Sons of Freedom disturbances, had pleaded not guilty.

Polly Datchkoff and Polly Kolodinin were handed three-month terms for violating the probation order. Helen Markin, Polly Evdokimoff, Nastia Barisoff and Nastia Woykin were sentenced to one month each in jail for the same offence.

Crown prosecutor Douglas Wetmore of Trail said Mrs. Chernoff violated the terms of an order that barred her from approaching within two miles of the Grand Forks home of John Verigin, leader of the Union of Spiritual Communities of Christ, an orthodox Doukhobor group.

Wetmore said Mrs. Chernoff went to the Grand Forks RCMP detachment office and announced that she would not abide by the terms of the order, made June 22, two days after she was convicted of public nudity.

Mrs. Chernoff, said Wetmore, also asked that she be locked up, but "I advised her that she hadn't committed an offence and couldn't be kept in the lockup. She left reluctantly and made it clear that she was going to the Verigin home."

Constable Mike Krevesky of the RCMP detachment in Nelson who arrested Mrs. Chernoff a short time later, testified there is "a feud" at present between the Sons of Freedom and the orthodox Doukhobors.

The crown prosecutor also told Judge Allan of two previous offences committed by Mrs. Chernoff. In June, 1962, she was sentenced to two years for arson in a fire that destroyed Verigin's home that year.

In August, 1971, she was sentenced to six years for arson following a fire that destroyed the home of another Doukhobor leader. Mrs. Chernoff was released on a warden's pass in May following a hunger strike in Kingston Penitentiary launched by Doukhobor women.

In handing down the jail sentence, Judge Allan said residents of the Kootenay district are "very tired" of Freedomite troubles that have "been going on for the last 40 years."

"It was only when you people were out of this community down in the Fraser Valley, that we had any peace here," the judge told Mrs. Chernoff at the conclusion of her hour-long trial.

Seeks To Avoid Labor Split

Canadian Gets Top Job

LONDON (CP) — Canadian labor leader Donald MacDonald has been named president of the International Confederation of Free Trade Unions at a time when the international body faces one of the most severe threats in its 33-year history.

MacDonald, a Cape Breton coal miner at 17, and now head of the Canadian Labor Congress, won unanimous support from the executive council as the first non-European head of the ICFTU. He serves a four-year term which is renewable.

MacDonald, 62, a member of the Nova Scotia legislature with the old Co-Operative Commonwealth Federation (CCF) party from 1941 to 1945, has to deal immediately with proposals for a 16-nation European regional body which would be virtually independent of the main organization.

MacDonald
... threat ahead

He had hoped to stop the trend toward his kind of European autonomy during the congress. He succeeded only to the extent of having the matter referred to the executive council for further study before action is taken. MacDonald and many others fear an independent European body would lead to disintegration of the ICFTU.

A number of European delegates argued that a new regional organization is needed to deal with the enlargement next year of the Common Market to 10 members from six and that its future arrangements with the ICFTU should be decided in Europe.

Vic Feather, head of Britain's 10-million-member Trades Union Congress, supported the Europeans.

MacDonald, who was backed by virtually all third-world countries represented as well as most developed states outside these involved in the new grouping, finally agreed to a somewhat weakened version of the original Canadian proposal. But he emphasized it still contained what he considers an essential reference to constitutional links.

summer * sizzlers

THE WARM INVITING LOOK IN YOUR HOME

DISTINCTIVE COLONIAL

Designed and built by "Sklar"

Distinctive Colonial Chesterfield Suite. A beautiful suite that will make your living room cosy. Candlelight wood trim in arms and wing back blends with Vilas Colonial occasional tables. Full pleated skirt base with self upholstered seat deck. Deep soft cushions that are reversible. Easy to care for—Boucle and tweed covers in attractive colonial colors of green, gold, rust, tangerine. SALE 519.00

Many other Colonial Chesterfield Suites available during our Colonial days at Standard.

JUST ARRIVED

Large shipment of Vilas Colonial Furniture

Occasional tables — dining room and bedroom. Solid rock maple — Choose Vilas and be sure.

Vilas

Not All Pieces Listed Below

DINING ROOM SUITE by Vilas

Vilas round extension table 40" diameter with 1 leaf, 18", opens to 58" 134.00

Vilas solid rock maple spool back side chairs 35.00

5-PCE. SUITE

Table and 4 chairs 274.00

Matching buffet base 54" long 299.00

VILAS REPRESENTATIVE
Here to answer your questions on Saturday

Vilas Solid Rock Maple Bedroom Furniture

Triple dresser base 257.00

Adjustable framed mirror 99.50

4-drawer chest 188.00

4/6 headboard 83.00

4-pce. Vilas Bedroom Suite

Colonial Maple 627.50

Matching Night Table $88.50

Vilas Candlelight Finish—Hand rubbed finish known to last for years of service.

OCCASIONAL TABLES

Best Seller—Vilas Bookcase Coffee Table on casters, 50" long 146.50

Vilas matching lamp table with 1 drawer 115.00

SPECIAL NOTICE
Victoria and Island Residents
Standard Furniture your franchised Vilas store. Shop now for your Colonial furniture. Vilas use only first grade selected solid rock maple in all pieces. Maple lumber shortage is expected this fall so don't be disappointed. Buy now.

You won't find another mattress with features this good for only 59.95 ea. pc. twin size
69.95 ea. pc. full size

Sealy Health Guard

Everything about this mattress is quality. Consider the decorator cover that shrugs off dirt because it's treated with Scotchgard . . . the hundreds of heavy gauge coils . . . new coil base with extra firm foundation . . . the deluxe quilt-to-Sealyfoam surface—yes, this is one of the best Sealy values we've ever offered!

20% BIGGER 60 x 80" Queen size 2-pc. set 179.95

50% BIGGER 60 x 80" King size 3-pc. set 249.95

From the makers of famous Sealy Posturpedic always your best value from ea. pce., twin size 99.95

20" COLOR TV

FLEETWOOD

Full 20" of beautiful color is now at your command. Cabinet of walnut grain finish on high impact plastic. New Fleetwood solid state 95 chassis. Automatic color-lok and tint-lok controls. 5-year waranty plan. Model ID0271.

SPECIAL 529.00

Come in and inquire about our rent to purchase plan

737 YATES STREET Downtown 382-5111 STANDARD FURNITURE

The Daily Colonist.

"An Independent Newspaper . . . The Organ of No Clique or Party"

1858 — Published every morning except Monday by The Colonist Publishers Limited at 2631 Douglas Street, Victoria, B.C. Second class mail registration number 0516. All undelivered copies or any notices respecting changes of address are to be sent to the above address. Member Audit Bureau of Circulation. — 1972

RICHARD BOWER — Publisher and Editor-in-Chief

No Sanctuary for Terror

FOR THE FIRST TIME THE ARMY has trampled the "no go" signs of the Irish Republican Army and burst into the stronghold of Andersonstown, a big Roman Catholic housing area of Belfast. The area has been sealed and ruled by IRA terrorists almost from the beginning of the current disorders in Ulster, and it had been the boast of the inhabitants that no soldier or policeman dared cross its four-mile perimeter.

There has been understandable reluctance on the part of the government to challenge the outlaw enclaves, chiefly because of the danger to which the population would be exposed. But developments since the fragile truce was broken and a new offensive announced by the IRA leave the authorities no alternative.

The terrorists are now using rocket launchers.

This is a grave escalation of the violence that has plagued Northern Ireland for the past three years. Snipers and bomb-planters were bad enough. But now the terrorists are able to sit in their hideaways and direct a murderous bombardment against selected targets.

Whatever the risk to the non-combatants, the army must now penetrate the Roman Catholic areas and winkle out the fanatics who have sheltered there.

But William Whitelaw, the minister responsible for Northern Ireland affairs, is no stranger to risks. He is prepared to accept them when necessary, as he did when he interviewed the IRA representatives last week, although he knew that the contact would arouse suspicion, if not hostility, on the part of Ulster's frightened Protestants. And the majority of Roman Catholics, who sincerely want to see an end to the senseless violence that surrounds them, probably will welcome the army's arrival and an end of the rule by terror they have lived with for too long.

What must arouse the curiosity of the British government and observers of the Irish scene is the source of the IRA's supply of rockets and launchers. Any contribution to the sorry situation is deplorable, but the providing of these sophisticated weapons is the sort of crime the whole world should condemn. It is despicable.

In the circumstances the IRA sanctuary can no longer be tolerated.

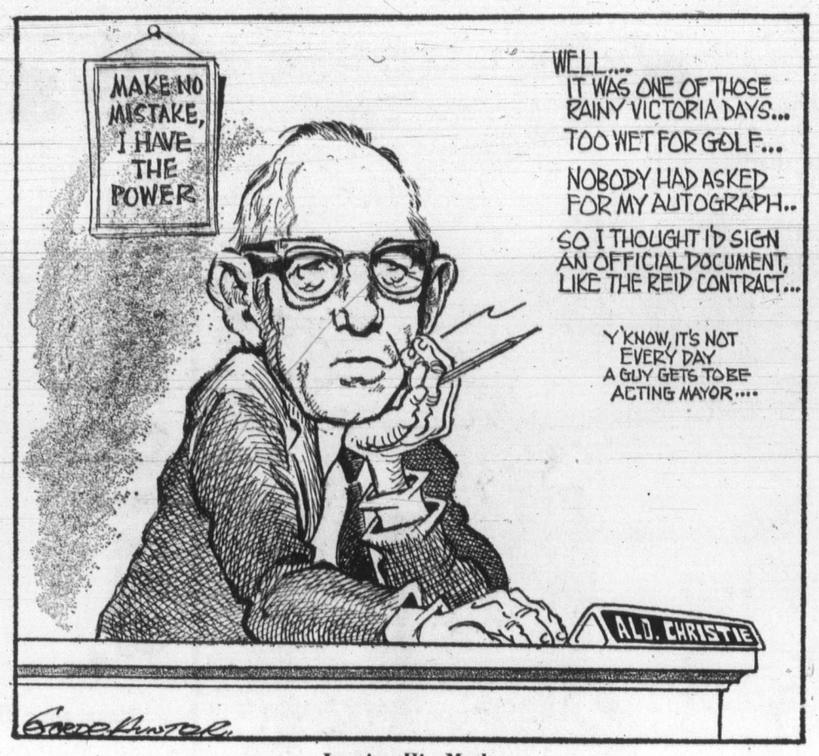

Leaving His Mark

Fired Up Sewage Disposal

THE CLEANING UP of sewage pollution in local waters appears to be making progress. More "no swimming" signs have been removed recently from beaches. Extension of outfalls and treatment plants is doing the trick, apparently. Good news, then, is the announcement of an extensive treatment-disposal plan for the Nanaimo Regional District. A consulting firm, after a year of study, has just submitted to the district what it thinks is the answer to sewage problems for the next 40 to 50 years. It is designed to serve a population of 210,000 and the cost is estimated at $27.7 million.

That figure could be a balking point, as initial costs have been in other sewage plant plannings. But financial assistance is available from both senior governments for capital costs, and federal Environment Minister Jack Davis is talking about accelerating loans to southern B.C. municipalities for such projects. Perhaps the way will be made easier.

Much of the $27.7 million will be required for pipelines. The Nanaimo area plan includes a waterfront sewer interceptor line from north of Qualicum to Dodds Narrows south of the hub city. The area to be serviced would run inland from the Strait of Georgia to a maximum elevation of 1,000 feet.

Such a wide area would require installation of pipelines by stages, and probably the thinking is that the treatment plant could be built so as to be extended to handle the increasing volume of sewage. But there might be a less expensive and possibly more efficient way of going about this. It would mean investigation of a different method of treatment than is now being used in this area, and which is getting what might be called "rave" notices in some other parts of the world.

Incineration of sewage is not new. But by and large the burners, crudely designed on 19th century technology, have been found unsatisfactory. They raise hob in the air, fouling it as badly as raw sewage does to the sea. Not so a comparatively new burning process developed in Britain which, from what has been written about it, might be described as "the flaming end" to sewage problems.

It is a cyclonic furnace which is quite simple in its use of a whirlwind to produce what is said to be the most efficient combustion possible. It does not require devices in its stacks to wash the smoke clean. Combustion is so complete, it is claimed, that it throws nothing more into the atmosphere than an occasional plume of steam, and which leaves behind only a small quantity of inert solid which, it is said, is ideal for road fill.

The Yorkshire city of Leeds is one of the first to use the cyclonic furnace to get rid of its sewage. It does so at the rate of seven tons an hour. Wet as it is, sewage sludge is poured into the furnace and consumed as quick as a wink. The same thing is happening in San Leandro, California, where one of the British furnaces is helping to speed up the clean-up of San Francisco Bay.

The furnace at Leeds handles the sewage from a population of close to 500,000 and its cost was only $625,000.

This is something the Nanaimo Regional District might think about, along with other sewage as well as garbage disposal problem areas. The cyclonic furnaces are being marketed not only for sewage disposal but clean consumption for other wastes, chemicals included.

The inventor, Dr. John Stribling, has patented his burner idea in 46 countries, and nowhere, he says, "have we been challenged that it is not new."

Death on the Road to Quang Tri

By PETER DEELEY

ALMOST inadvertently Operation Lam Son — the code name for the South Vietnamese drive into Quang Tri province — has revealed yet another story of the brutalities which litter the history of Indochina conflict. Travelling behind Saigon's airborne troops along Highway 1, the coastal road which links Hue with Quang Tri town, I came upon a two-mile stretch of road still littered with the dead and the debris of a huge convoy of fleeing refugees and soldiers destroyed by North Vietnamese troops 12 weeks ago.

Only now, with the route north reopened, has the highway offered up its dead. The scene tells its own tale of the nightmare at the end of April, at the height of the Communist offensive.

★ ★ ★

Several thousand refugees on foot, on buses and on the backs of open troop vehicles, were fleeing south with the remnants of the South Vietnamese Army Third Division when Communist guns hit the bridge at the village of Hai Lam, five miles south of Quang Tri town. A few moments later a bridge two miles south was also put out of action.

Trapped on the road between the broken bridges with the southbound stream of refugees and soldiers was an ammunition convoy apparently trying to make its way north. One U.S. military adviser in the region described the sequel laconically: "The refugees were caught like chickens, fleeing first up and then down the road. If they had left their possessions behind and taken to the ricefields or sand dunes they might have got away. I don't suppose all they carried was worth more than $100 per family."

He concluded cynically: "But that's what comes of being people of property."

In fact, on the second night, when some refugees tried to take to the fields they too were shot down by the North Vietnamese. One thousand soldiers and civilians died on that little stretch of narrow road. The horror of it all is compounded by the fact that it took place against a backdrop of beautiful countryside, not grand, but gentle rather like the English Lake District. The South China Sea is only three miles to the east of Highway 1, with rolling, shining white sand-dunes stretching far inland. To the west lie the foothills of the mountains which reach back to the Laotian border. If ever there was a spot which spoke of peace, not war, of tranquility, not violence, it is this stretch of land, with its innumerable hamlets tucked under the trees between the ricefields.

★ ★ ★

Travelling up Highway 1 in a Jeep one comes across the first signs of the grotesque graveyard of humans and vehicles ahead at Binh Da village, just north of the My Chanh river. I had given a lift to a middle-aged Vietnamese couple who wanted to return home and see what was left of their house. The village itself had been totally destroyed, every house whether of stone, wood or tin-sheet had had its guts torn out and now lay exposed to the blistering sun. The only occupants now apart from the flies were some South Vietnamese soldiers. The couple wandered mindlessly down what had been the main street looking right into the front rooms of their friends' houses. A soldier tried to dissuade them from going further, explaining that the far outskirts of the village were not secure; the Viet Cong might still be lurking among the trees. But they went out, out of my sight, like two lost children.

★ ★ ★

That village and the next one had been victims both of North Vietnamese attacks and of saturation bombing and shelling by American aircraft and war vessels which "cleared the path" for South Vietnamese ground troops to go back into Quang Tri.

The first actual signs of ambush are strangely the sight of two Russian PT76 tanks already rusting which were knocked out when the counter-offensive started. Then comes the "dead" convoy, stretching for over a mile of some 500 vehicles — munition carriers, troop trucks, armored personnel carriers, civilian buses, Hondas, bicycles, even a trishaw still bearing the rider's Quang Tri licence number 76 on the back. In the front seat lie the blackened remains of a body and in an army red cross truck directly in front the back doors are flung open to expose more corpses.

Burial details of South Vietnam soldiers, their faces veiled by handkerchief masks, are at work removing the dead, burying those who are beyond recognition in the gleaming sands and wrapping up the rest in green canvas bags and taking them off. There is the sweet, hot smell of decomposition that perversely reminds one of a toffee factory. The mind is unable to associate what is left behind as once-identifiable human beings and thus one presses on almost heartlessly.

Strangely, it is the possessions lying scattered around one's feet which really scar the memory. There is a little girl's pink open-toed sandal, just one, sitting right in the middle of the road, and you wonder what happened to the other. There are countless tiny willow-pattern dishes set down as if gingerly at various intervals on the roadside. They are delicate little things widely used as family crockery by the Vietnamese, and many of them are still unbroken.

★ ★ ★

There are carpets, rolls of cloth, baskets — everything the refugees could lay their hands on before they began their final journey south — and everywhere books: military manuals, children's school primers, penny dreadfuls, paperback love stories, even one serious tome dealing with 19th-century French poetry. There is an identity card with a picture of a smiling, black-haired young woman of 25. The card is undamaged though dog-eared. But what of the woman in the picture?

When the bodies are removed, South Vietnam army bulldozers sweep the centre of the road free of vehicles to make a path for their tanks. Everything, sandals and dishes, books and identity card, is shovelled down the banks into the ditches. The army has a job to do, and no time to dwell upon the events of an inglorious retreat.

★ ★ ★

The village of Hai Lam, like all the other hamlets on Highway 1 in this region, has been bombed to death. Corrugated sheeting on the roof of the school, once a pretty pink and white concrete block, rattles and bangs like something in a western ghost town as South Vietnamese guns, dug into a hole in what had been the main street, send shells a few feet overhead. Like other neighborhoods, Hai Lam has suffered from both sides. So far an estimated 3,000 refugees have been brought south by the Saigon forces. The first thing that strikes you is the total absence of young or middle-aged men. All between the age of 16 and 50 have been taken away by the North Vietnamese for enforced military service or for laboring work. Those left behind were women, children and old men.

Many of these people are suffering from dysentery because they have been forced by American bombing to live for the last weeks in bunkers. They are tired and dirty and bewildered — the North Vietnamese had told them half the South had been taken, yet they find the South Vietnamese still in control. Some of the babies are badly undernourished and several of the old people present a tragic sight. An old woman who is blind and lame holds her husband by the shoulder as he leads her through the throng to where nuns are dishing out basic rations — bags of rice and Kellogg's cornflakes with chicken gravy.

But the refugees do not speak unkindly of the North Vietnamese. They say the military were kind and told them to stay in their bunkers out of the way of the B-52 raids. The Viet Cong they say were more firm, but not brutal. The Viet Cong and the military paid for the rice they got, though with North Vietnamese money which of course is now worthless. In the latter stages, however, they were expected to provide enough rice per family to keep three guerrillas.

★ ★ ★

A refugee from Hai Vinh village tells how 60 of his village were killed in B-52 raids, though there were very few North Vietnamese there. Another says 200 were killed in a bombing raid on his small town. Many talk of having lost at least one son or daughter. They say they have come south to avoid the war, from whichever side the bombs come. And at the moment the South is winning.

At one initial refugee reception centre a young militia soldier asks a man from near Quang Tri about his (the soldier's) family. When he is told they are dead the young man rolls in the mud wailing. Other refugees gather around him, curious but unmoved. They have all seen too much suffering to grieve over one more tragedy.

OFNS—Copyright

OUR READERS' VIEWS

To be considered for publication in whole or in part, letters must be on subjects of general interest, and if signed with pen-names, must be accompanied by writer's name and address. Preference will be given to those that are brief.

Chance Missed

TOO bad city hall ignored the offer made by designer-consultant, Allan Edwards, which was to design an over-all plan for the Inner Harbor, from Johnson St. bridge to the CPR docks, inclusive, with a redesigned Reid Centre, which would have blended happily with the whole concept.

Mr. Edwards — who commutes between continents almost as busily as David Frost — designed the new Skyline Hotel at Heathrow Airport, which opened last year; he has just completed the beautiful and expensive Park Tower Hotel in London's Knightsbridge area; also Montreal's new Windsor Station complex, to list only three of his more recent commissions. He has more offers of work than he cares to handle (having just turned down an order to design five new hotels in Spain), but in spite of this he was willing to offer his services to Victoria, for nothing, because he loves Victoria and does not wish to see it become a carbon copy of every other city in North America.

It is safe to say that had Mr. Edwards attached his customary price tag to this offer the city would have been unable to afford it. However "something for nothing" must always be suspect, and, besides, Acting Mayor Tom Christie stated on the radio that he had "never heard of Allan Edwards," so that rather settles the matter, doesn't it?

N. DUNSFORD,
245 Stormont Rd.,
Victoria.

Printing Kinks

With reference to your lead article in the July 5 paper relative to Yukon roads and rails, and in particular the rail "kink" to be completed by the year "1874," the Colonist is already more than 100 years old and is currently producing more typographical errors than it did a hundred years ago.

What a relief it would be to your long suffering readers if by the year 1974, which we presume is the year intended for completion of the railway, you could find some means of reducing our daily guessing game by printing the news accurately.

E. R. VIPOND,
205-2587 Beach Dr.,
Victoria.

Law and Order

I am more than ever disturbed that the attitude of parents should be to resort to law-breaking.

Keeping children out of school, which definitely breaks the law is not going to solve the problem.

If these children are kept out of school where are they to go?

How can people, parents, ministers of the crown or the gospel, or any others hope to have our young people grow up to be upright law-abiding citizens, when they deliberately flaunt the law?

For parents to try to stop the pushers is like tilting at windmills. As I stated in my previous letter let us work to find the causes of the frustrations which make our children an easy prey for the pushers.

Let us all work for a restoration of law and order in all walks of life. Our authorities have that power in their hands. Let them use it.

LOUISE M. IVERSON,
139 St. Andrews St.,
Victoria.

What Next?

Assuming that it is America's destiny to save western civilization from international communism, surely it would have been more in keeping with correct strategic principles for President Nixon to have taken exactly the opposite course to that which he has taken in signing the S.A.L.T. agreement. At a time when Soviet Russia is expanding into every region vacated by a scuttling west, the acknowledged leader of the west has accepted nuclear inferiority in almost every sphere. Only in the field of the manned bomber has America retained nuclear superiority.

It would take a book, or rather many books to explain how this incredible situation has come about, but without attempting to analyze the reasons behind the inertia of the west over the last 20 or 30 years a disturbing trend in the course of events is plainly discernable.

In 1945 we were told that America had a nuclear monopoly. Four years later she had a "massive nuclear superiority." Russia having exploded her first nuclear device six years earlier than anticipated. During the next 10 years or so America's massive superiority became progressively less massive.

Then came the Kennedy and Johnson years in which we were informed that the United States had a "sufficiency" of nuclear weapons. It was during this period that the policy of "massive retaliation" was abandoned in favor of that of "graduated response." By the time the 1968 election campaign arrived both candidates were advocating acceptance of nuclear parity.

The trend is obvious: Monopoly — superiority — sufficiency — parity — inferiority. What comes next I wonder.

M. McCARTNEY,
15, 325 Kingston St.,
Victoria.

Today in History

By THE CANADIAN PRESS

Cheques for some $20 million started going into the mail 27 years ago today — in 1945 — as the Canadian government made its first family allowance payments to mothers across the country. The total then registered called for a payment of $252,560,000 annually to be spent towards the maintenance, care, training, education and advancement of children.

1963—The report of the Norris royal commission into mismanagement of Great Lakes shipping unions was published.

1958—Nuri-es-Said was assassinated in Baghdad.

1948—Gen. Pershing died.

1933—Wiley Post began a solo world circumflight, lasting to July 22.

1099—The crusaders captured Jerusalem.

I Beg to Differ

The Ivy Arranger

By FRANK LOWE

SOME people are accused of being stupid because they think they can teach their grandmothers to suck eggs.

(I never did understand that old expression because if I had ever told either of my grandmothers to suck an egg I would have got a hit on the head.)

Anyway, you know the saying. So if that means a guy is stupid, how stupid is a guy who tries to one-up nature and teach ivy how to grow?

★ ★ ★

But that is the position I found myself in recently. My wife, to get at the start of the incident, is an ivy bug. She loves that green stuff that crawls over our brick walls.

Gives the joint class, she says.

But a while back there was a wind storm. Fortunately, I was on the other side of the continent at the time, so I missed it.

What I didn't miss, however, was the news of the event when I returned. It was a dark and rainy midnight when I got back.

But there was no welcoming kiss. Instead, even before I had taken off my raincoat, my wife asked if I had seen what the wind had done to our ivy.

As it was pitch dark at that time I had not seen what the wind had done to our ivy. So my wife told me. Our ivy, it seemed, was in awful state with great masses of it torn from the walls and hanging down to the ground.

So the following day it was Operation Ivy. I wanted to keep our marriage intact, so announced I would go out and rearrange the disarranged vines. I would do this so they would once again grow upward, not downward. And hope that the now bare spaces would eventually become recovered.

Which meant that on a blustery afternoon, between downpours, I was on a ladder some three storeys from the ground. In my arms I had great bundles of vines, some with stems as thick as my wrist, which I tried to lift up and point in the proper direction.

The vines and their leaves were soaking wet. At one point the whole mess snapped and the weight yanked me off the ladder.

Fortunately, the lower vines — the ones which had not given in to the wind storm — did not break when I caught at them to halt my rapid descent.

All this time my wife stood at the bottom of the ladder shouting such things as, "Lift them on to the edge of the roof," or, "Stop playing Tarzan."

Just when I thought the task was hopeless, the phone in the house rang. My wife disappeared. Knowing her to be the champion phone talker in the neighborhood, I knew what to do.

I slid down the ladder shaking the ivy out of my hair. I whipped into the garage. There on a bench was a beautiful saw.

Back I went, and up the ladder. While my wife chatted in her marathon way, I did some amputating. Great bunches of ivy fell to the ground.

These I hid under the bushes. And when my wife finally came out I was where she had left me, up on top of the ladder busily fussing with the vines.

★ ★ ★

"Oh good," she said, "you've got it all back on the porch roof. It will grow up from there."

I am sure it will — but it will probably take a little longer than she anticipates. Unless that 500 feet of vine behind the bushes takes root.

LIBERATION DAY

Todd
. . . defies Smith

Daughte
Still D

LONDON (AP) — Ju
of Garfield Todd, Southern
mier, arrived here Friday
of Rhodesia. She said she
white-minority regime in

"If I am invited to
Rhodesia I will do so, ev
make my father's position
she told reporters.

Her father is still un
ranch.

End Bombing, Actress Begs

HONG KONG (Reuter)—Actress Jane Fonda, now visiting North Vietnam, said she found no military target near a dike system which was damaged by American aircraft July 2, the North Vietnam news agency said Friday. She made a radio appeal to U.S. servicemen not to bomb North Vietnam.

"I implore you, I beg you to consider what you are doing," she said.

"Are these people your enemy? What will you say to your children years from now who may ask you why you fought the war?"

Horn
. . . having four more

Indian
Proud

MONTREAL (UPI)
Kahn-Tineta Horn gave
Friday, and once again it

"But she's full-blooded
Miss Horn, who has vowed
blooded Indians — hopef
male — despite her unma

"I'm going to have fou
and one of them is bound

Miss Horn blamed t
overwork and tension ove
accepted as a law student
fall.

Iceland Fishing Pushed to 50 M

REYKJAVIK (Reuter) — Iceland has published new regulations extending its fishing limits to 50 nautical miles from 12 effective Sept. 1 — an official declaration of its "cod war" with Britain.

Publication of the regula-

Anti-War Vets Indicted For Riot Plot

By WILLIAM COTTERELL

TALLAHASSEE, Fla. (UPI) — Six members of the Vietnam Veterans Against the War (VVAW) were indicted by a federal grand jury Friday on charges of conspiring to cause riots during the Republican national convention with firebombs, automatic weapons and slingshot-propelled fireworks.

Scott Camil of Gainesville, the Florida chairman of VVAW, was among the six indicted on the conspiracy charge. He was also indicted on one count of manufacturing and possessing a firebomb and one count of instructing others in how to use explosives.

The six indicted on conspiracy charges were Camil, John Kniffen of Austin, Tex., William Patterson of El Paso, Tex., Peter Mahoney of New York, Alton C. Foss of Hialeah, Fla., and Donald P. Perdue of Gainesville.

If convicted on all three counts, Camil could be sent to prison for 20 years and fined $30,000.

$1,600 Fill-U

MILWAUKEE — When **Hugh Malo** saw a service station selling gasoline for 22.9 cents a gallon, he drove in and said, "Fill it up."

It took eight hours to pump 7,000 gallons of regular into Malo's tank truck.

Malo, president of an independent oil company, paid 22.9 cents a gallon to the competing major-brand station less than the 23.75 cents a gallon he was paying wholesale from another major supplier.

"It may seem funny to you," he said after paying the $1,600 bill, "but it's dollars to me."

□

WASHINGTON — The U.S. Atomic Energy Commission's chief security officer, **William Riley**, 52, responsible for protecting nuclear secrets, has been placed on leave without pay pending resolution of allegations involving more than $100,000 about his personal finances. AEC spokesmen confirmed that Riley, of Silver Spring, Md., was placed on leave June 14. They said: "There is no indication any security matters are involved."

□

CANBERRA, Australia — Foreign minister **Nigel Bowen** boycotted the Bastille Day celebration at the French

NAMES in

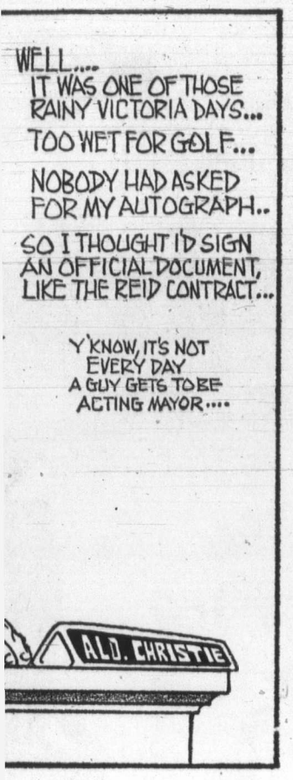

Quang Tri

dkerchief
removing
those who
ion in the
wrapping
n canvas
them off.
hot smell
at perver-
f a toffee
unable to
ft behind
human
e presses
he posses-
d around
eally scar
is a little
d sandal,
ght in the
, and you
ned to the
countless
dishes set
at various
roadside.
ttle things
illy crock-
nese, and
till unbro-

s, rolls of
everything
lay their
ey began
south —
oks: mili-
children's
ny dread-

er

een down-
der some
om the
ns I had
nes, some
k as my
to lift up
per direc-

eir leaves
At one
s snapped
ed me off

wer vines
had not
storm —
I caught
rapid de-

wife stood
he ladder
as, "Lift
ge of the
ying Tar-

ought the
the phone
My wife
ng her to
one talker
, I knew

ee ladder
it of my
into the
bench was

p the lad-
chatted in
did some
unches of

nder the
y wife fi-
as where
on top of
ssing with

he said,
ck on the
grow up

— but it
a little
nticipates.
t of vine
es root.

fuls, paperback love stories, even one serious tome dealing with 19th-century French poetry. There is an identity card with a picture of a smiling, black-haired young woman of 25. The card is undamaged though dog-eared. But what of the woman in the picture?

When the bodies are removed, South Vietnam army bulldozers sweep the centre of the road free of vehicles to make a path for their tanks. Everything, sandals and dishes, books and identity card, is shovelled down the banks into the ditches. The army has a job to do, and no time to dwell upon the events of an inglorious retreat.

★ ★ ★

The village of Hai Lam, like all the other hamlets on Highway 1 in this region, has been bombed to death. Corrugated sheeting on the roof of the school, once a pretty pink and white concrete block, rattles and bangs like something in a western ghost town as South Vietnamese guns, dug into a hole in what had been the main street, send shells a few feet overhead. Like other neighborhoods, Hai Lam has suffered from both sides. So far an estimated 3,000 refugees have been brought south by the Saigon forces. The first thing that strikes you is the total absence of young or middle-aged men. All between the age of 16 and 50 have been taken away by the North Vietnamese for enforced military service or for laboring work. Those left behind were women, children and old men.

Many of these people are suffering from dysentery because they have been forced by American bombing to live for the last weeks in bunkers. They are tired and dirty and bewildered — the North Vietnamese had told them half the South had been taken, yet they find the South Vietnamese still in control. Some of the babies are badly undernourished and several of the old people present a tragic sight. An old woman who is blind and lame holds her husband by the shoulder as he leads her through the throng to where nuns are dishing out basic rations — bags of rice and Kellogg's cornflakes with chicken gravy.

But the refugees do not speak unkindly of the North Vietnamese. They say the military were kind and told them to stay in their bunkers out of the way of the B-52 raids. The Viet Cong they say were more firm, but not brutal. The Viet Cong and the military paid for the rice they got, though with North Vietnamese money which of course is now worthless. In the latter stages, however, they were expected to provide enough rice per family to keep three guerrillas.

★ ★ ★

A refugee from Hai Vinh village tells how 60 of his village were killed in B-52 raids, though there were very few North Vietnamese there. Another says 200 were killed in a bombing raid on his small town. Many talk of having lost at least one son or daughter. They say they have come south to avoid the war, from whichever side the bombs come. And at the moment the South is winning.

At one initial refugee reception centre a young militia soldier asks a man from near Quang Tri about his (the soldier's) family. When he is told they are dead the young man rolls in the mud wailing. Other refugees gather around him, curious but unmoved. They have all seen too much suffering to grieve over one more tragedy.

OFNS—Copyright

LIBERATION DAY

Daughter Free, Still Defiant

Todd
. . . defies Smith

LONDON (AP) — Judith Todd, 28, daughter of Garfield Todd, Southern Rhodesian former premier, arrived here Friday after being ordered out of Rhodesia. She said she will continue to defy the white-minority regime in Rhodesia.

"If I am invited to write politically about Rhodesia I will do so, even at the risk it could make my father's position a little more delicate," she told reporters.

Her father is still under house arrest at his ranch.

End Bombing, Actress Begs

Fonda
. . . 'I implore you'

HONG KONG (Reuter)—Actress Jane Fonda, now visiting North Vietnam, said she found no military target near a dike system which was damaged by American aircraft July 2, the North Vietnam news agency said Friday. She made a radio appeal to U.S. servicemen not to bomb North Vietnam.

"I implore you, I beg you to consider what you are doing," she said.

"Are these people your enemy? What will you say to your children years from now who may ask you why you fought the war?"

Indian Activist Proud Mother

Horn
. . . having four more

MONTREAL (UPI) — Indian rights activist Kahn-Tineta Horn gave birth to a second child Friday, and once again it was a girl.

"But she's full-blooded Indian," quickly noted Miss Horn, who has vowed to raise a brood of full-blooded Indians — hopefully but not necessarily male — despite her unmarried status.

"I'm going to have four more babies, you know and one of them is bound to be a boy.

Miss Horn blamed the premature birth on overwork and tension over whether she would be accepted as a law student at McGill University this fall.

Iceland Fishing Limits Pushed to 50 Miles

REYKJAVIK (Reuter) — Iceland has published new regulations extending its fishing limits to 50 nautical miles from 12 effective Sept. 1 — an official declaration of its "cod war" with Britain.

Publication of the regulations Friday follows a breakdown in talks between Icelandic officials and a British delegation.

Britain now is asking the World Court to suggest a solution to the dispute to cover the period between Sept. 1 and a final solution of the fishing limits question.

Britain considers it has a right to fish in the seas near Iceland. But the Icelanders view the fish stocks as a natural resource without which they cannot maintain an acceptable standard of living.

With memories of the last "cod war" of 1958-61 still fresh, the Iceland government has prepared for a possible new confrontation by adding three helicopters and a specially-modified reconnaissance plane to its fleet.

It intends to lease two or three more planes, while speeding up repairs on two of its three modern Danish-built coast guard vessels, which are all armed with cannons. A fourth ship is on order.

In the last struggle which broke out when Iceland extended its fishing limits to 12 miles from four British Royal Navy frigates intercepted coast guard cutters seeking to arrest British trawlers.

Anti-War Vets Indicted For Riot Plot

By WILLIAM COTTERELL

TALLAHASSEE, Fla. (UPI) — Six members of the Vietnam Veterans Against the War (VVAW) were indicted by a federal grand jury Friday on charges of conspiring to cause riots during the Republican national convention with firebombs, automatic weapons and slingshot-propelled fireworks.

Scott Camil of Gainesville, the Florida chairman of VVAW, was among the six indicted on the conspiracy charge. He was also indicted on one count of manufacturing and possessing a firebomb and one count of instructing others in how to use explosives.

The six indicted on conspiracy charges were Camil, John Kniffen of Austin, Tex., William Patterson of El Paso, Tex., Peter Mahoney of New York, Alton C. Foss of Hialeah, Fla., and Donald P. Perdue of Gainesville.

If convicted on all three counts, Camil could be sent to prison for 20 years and fined $30,000.

Airlines Screen Hand-Held Bags

WASHINGTON (AP) — The Federal Aviation Administration has asked the airlines for new measures to prevent weapons from being brought aboard airplanes in carry-on luggage.

And several airlines have taken some steps to do so.

Citing the alarming number of hijackings carried out with arms or explosives concealed in hand-carried luggage, the aviation administrator, John Shaffer, asked the airlines to consider a "voluntary program to bring about a very significant reduction in such baggage."

"If a passenger insists on carrying baggage into the cabin, it should be searched," Shaffer said in a letter to Stuart Tipton, president of the Air Transport Association.

"In order to insure the integrity of a search, the carry-on baggage should be sealed and the unbroken seal shown to the cabin attendants during the boarding process."

Shaffer added that if the airlines feature baggage stowage in the passenger cabin, the stowage bins might be locked at the point of departure and the keys to the bins left on the ground at that station.

The bins could be unlocked only by the ground service agent at the point of arrival.

Shaffer said that from July 1, 1969, through June 2, 1972, there were 95 hijackings, of which 15 occurred under circumstances not related to preboarding screening.

Of the 80 remaining instances, 28 have been identified as resulting from weapons brought aboard in, or alleged to have been contained in, carry-on baggage.

Tipton, in reply, said he agrees in principle with Shaffer's proposal and would see that the matter has priority on the agenda on forthcoming airline conferences.

United Air Lines, the largest United States carrier, said Thursday it would employ personnel to inspect luggage by persons boarding its 727 flights and continue its policy of making spot checks of passengers boarding its other flights.

American said it is inspecting all baggage at boarding gates for 727 flights and broadening hand-luggage inspection on other flights.

The 727 has been a particular target of hijackers because of its rear door which can be, and has been, used for parachute escapes by extortionists.

1976 Landing

Mariner Finishing Mars Map

PASADENA, Calif. (UPI) — Mariner 9 spacecraft, circling Mars, has completed photographs for a global map of the red planet, the jet propulsion laboratory announced Friday.

Spokesmen said the final elements needed for a map of the entire surface of the planet were acquired in a playback of 30 pictures earlier this week, bringing the total number of photographs to more than 7,100.

Additional pictures may be taken during brief sequences next month and later in the fall but will be stored on board Mariner 9 for transmission to earth in late October.

Photo targets available during the next few months include the shrinking north polar cap, cloud formations and possible landing sites for the Viking spacecraft scheduled to arrive at Mars in July, 1976.

Nothing Sacred

DETROIT (AP) — Hale's Primitive Baptist Church has been robbed three nights in a row. Rev. Bennie Williams said Tuesday's haul netted burglars a silver-cup service, robes and tables. The five-man crew returned Wednesday with a pickup truck and dolly, a witness told police and took the refrigerator. Thursday they got the piano. The second time they broke down the basement door with a sledgehammer, the pastor said, "and now we're worried they might be looking at the gas furnace."

$1,600 Fill-Up Still Cheap

MILWAUKEE — When **Hugh Malo** saw a service station selling gasoline for 22.9 cents a gallon, he drove in and said, "Fill it up."

It took eight hours to pump 7,000 gallons of regular into Malo's tank truck.

Malo, president of an independent oil company, paid 22.9 cents a gallon to the competing major-brand station — less than the 23.75 cents a gallon he was paying wholesale from another major supplier.

"It may seem funny to you," he said after paying the $1,600 bill, "but it's dollars to me."

NAMES in the NEWS

□

WASHINGTON — The U.S. Atomic Energy Commission's chief security officer, **William Riley**, 52, responsible for protecting nuclear secrets, has been placed on leave without pay pending resolution of allegations involving more than $100,000 about his personal finances, AEC spokesmen confirmed that Riley, of Silver Spring, Md., was placed on leave June 14. They said: "There is no indication any security matters are involved."

□

CANBERRA, Australia — Foreign minister **Nigel Bowen** boycotted the Bastille Day celebration at the French Embassy, presumably in protest against the French nuclear tests in the South Pacific. The ambassador had asked Bowen to propose a toast to France at the reception. Instead he sent the permanent head of his department, **Sir Keith Waller**, a civil servant.

□

CAIRO — Col. **Mohammar Khadafy** tried to resign as prime minister of Libya recently but was blocked by other members of the ruling Revolution Command Council, newspaper Al Ahram said. The Al Ahram report came amid unconfirmed reports in the semi-official Egyptian Arab capitals that Khadafy had been overthrown in a coupe by army officers.

□

LOS ANGELES — Actress **Raquel Welch** has undergone surgery for removal of her tonsils and adenoids.

□

GAINESVILLE, Fla. — Lt. **William Calley Jr.**, who is serving 20 years for murdering 22 Vietnamese civilians at My Lai, will not attend his father's funeral for fear the publicity would disrupt the rites. **William Calley Sr.**, 57, died just hours after his son, accompanied by two MPs, flew here from Ft. Benning, Ga., for a 30-minute visit.

SLEGG BROTHERS | LUMBER LIMITED

YOUR COMPLETE BUILDING SUPPLY CENTRE

CAMPING EQUIPMENT

CABIN TENT
8 ft. x 10 ft.
Large tent for the big family.
Hi-dry shelter duck.
Waterproof sewn in floor.
Reg. 105.95. SALE 89.95

DE LUXE PUP TENT
Made from Forest Green waterproof drill with sewn-in floor and fly screen. 3'6" x 5'6" x 7'. 23.95

PUP TENT
Standard model without floor.
Reg. 13.95. Sale 9.30

FLOODLITE LANTERN — The perfect lantern for lengthening the day's activities. Two mantles produce steady quiet brilliance 19.95

DIAL - A - TEMP CATALYTIC HEATER — Let's you select the heat requirements you need from 3,000 BTU to 5,000 BTU's. A good safe heater 34.95

SNOW-LITE JUG—Deluxe 128 oz. model. Features snap lock pour spout, drinking cup 6.79

"THE LOW BOY" COOLER — Combines extra large capacity with convenience of low profile for easy storage. 40 imp. qt. capacity. Baked enamel finish 19.95

DURABOND COOLER—Combines economy with the effectiveness of urethane insulation and the durability of polyethylene outer casing 9.89

DURABOND INSULATED JUG—128 oz. economy model. Has pour spout with loss proof snap lock cap 4.29

TOURIST CAMP STOVE
Compact 2-burner model, Lights instantly. 15.90

VAGABOND CAMP STOVE
De luxe 2-burner model. Nickel plated hinged grate, corrosion resistant fuel tank, baked enamel finish. 27.79

CONCRETE PRODUCTS

Solar Screen Blocks
Build yourself a distinctive patio wall.
16"x16"x4" San Domingo 85¢
8"x8"x4" San Bernadine 35¢
12"x12"x4" 4 delightful styles 49¢

APOLLO PATIO SLABS
Perfect for patio or sidewalk. Easy to do it yourself!
24"x24"x2" Pebble or diamond design 1.80
20"x20"x2" Pebble or diamond design. 1.19
3" Sidewalk or Driveway Curbs 3"x6"x4½" 1.69

Concrete Mix 60-lb. bags 1.59
Topping Mix 60-lb. bags 1.59
Mortar Mix 60-lb. bags 1.59

PORTLAND CEMENT 80-lb. Sack 1.89

BEST LUMBER BUYS

2x4 - 6' S4S Fir . . . . . 32¢
2x4 - 8' Economy Studs . . 39¢
1x6 - 6' S4S Boards . . . . 24¢
1x8 - 6' Resawn Boards . . 32¢
1x10 - 6' Resawn Boards . 40¢
1x10 - 10' Resawn Boards . 90¢

FENCING LUMBER
Top Grade Rough Cedar
1x6 Rough Cedar, Per ft. 11¢
1x8 Rough Cedar, Per ft. 13¢
1x10 Rough Cedar, Per ft. 19¢
4x4 Rough Cedar Posts, per ft. 30¢

K. D. SPRUCE SHELVING
1x6, lin. ft. 17¢
1x8, lin. ft. 24¢
1x10, lin. ft. 27¢
1x12, lin. ft. 38¢

20% OFF ALL GARDEN TOOLS IN STOCK

ARBORITE
Ideal for use as kitchen counter tops, table tops, on bathroom vanities, etc. Come in and see our wide selection of patterns and colours.
4'x8' sheets 12.95

RANGE HOODS
30" Range Hoods with 2-speed fan. Available in Harvest Gold, Avocado and Coppertone 23.95

Steel Incinerator Barrels. Clearance 3.29
Concrete Block Incinerators. Ready to assemble. 13.95
Compost Box — Pre-cut. Ready to nail together. 6' long x 3' wide x 3' deep. 9.95

ROLLED ROOFING

90 lb. Mineral Surfaced Rolled Roofing, 108 sq. ft. per roll. Available in Green, Red and Black. Only, per roll 6.18
50 lb. Rolled Roofing, 108 sq. ft. pe rroll. Only per roll 4.78
PERMAX—18 lb. Standard Building Paper. per roll 2.99

GYPROC WALLBOARD 4x8x3/8. Only 2.39
GYPROC JOINT FILLER 25-lb. bag. Reg. 4.50. Sale 2.99

CREDIT TERMS AVAILABLE
Open 7:30 a.m. to 5:30 p.m.

SLEGG BROTHERS | LUMBER LIMITED

3955 QUADRA ST., VICTORIA PHONE 479-7151
SIDNEY 9764 5th St. PHONE 656-1125

6,000 Against Agency?

Group Suit Granted

SEATTLE (AP) — King County Superior Judge Horton Smith approved Thursday an order allowing suits against International Travel Inc. to be handled as an action on behalf of all victims by a Seattle attorney.

A number of persons already have filed suit against the Seattle travel agency seeking refunds on airline charter tickets which became worthless last month when Lloyd International Airlines Ltd. of London went into receivership.

Gosta Dagg, who sought the action order, estimates "no less than 6,000" persons in the northwest bought tickets from the agency which were cancelled when Lloyd went into receivership.

Horton's order stipulates that International Travel must provide Dagg a list of ticketholders for flights that were scheduled between June 10 and Oct. 9. Dagg then must party to the action unless he notifies Dagg by Aug. 23 he wishes to be excluded from the suit, according to the order.

Ticket holders also may reserve the right to representation by a private attorney, the order stipulates, and purchasers who do not exclude themselves from the action will be bound by any judgment, favorable or not.

Sherwin
. . . steps up

Militia Posts Change

Major changes in senior officer level at Militia Area Headquarters CFB Esquimalt, and at two units at Bay Street armory have been announced by the commander, Brig.-Gen. D. R. Coell.

Lt.-Col. A. E. Sherwin has been promoted to the rank of colonel and will replace Col. George Urquhart, who is retiring, as commander of Victoria Militia District.

The Canadian Scottish Regiment (Princess Mary's) commander, Lt.-Col. Mike Heppell, will become senior staff officer in charge of operations and training at area headquarters. Major Richard Talbot, deputy commander of the regiment, will assume command September 1.

Major Michael Anton, now an administration officer at area headquarters, will be promoted to the rank of lieutenant-colonel and will take command of the Victoria Service Battalion on Sept. 1. He will succeed Lt.-Col. Jack Rowe who is retiring.

Sherwin has been senior staff officer logistics and administration at Militia Area Headquarters since 1970. Before that he commanded the 5 (B.C.) Field Battery, RCA.

NDP Wants Emission Control

TRAIL (CP) — Dave Barrett, provincial New Democratic Party leader, said Friday he believes B.C. must have the same requirement for sulphur emission control in sour gas plants as now are in effect in Alberta.

Barrett told a news conference that Alberta required that 95 to 99 per cent of sulphur content be scrubbed out of plant emissions.

The NDP leader also said he is unalterably opposed to the proposed high-stack copper smelter in the Cariboo. He said such a smelter is not justifiable with today's knowledge and technology. He said an NDP government would require a new copper smelter to remove 95 to 99 per cent of sulphur from its emissions.

Barrett also said the NDP is not in favor of government assistance for Cominco Ltd. in establishing a copper smelter in Kimberley. He said Cominco could not pass any kind of means test in order to get provincial welfare or subsidies.

He said the NDP's position is three-way ownership — public funds, private funds and public subscription.

Flower Show

PARKSVILLE — The 21st annual Parksville and District Garden Club flower show will be held Saturday, Aug. 12 at the Legion hall.

Weapon, Burglary Tools

Four Years I

A 34-year-old Vancouver man was sentenced to a total of four years in prison Friday by Victoria County Court Judge M. L. T. Drake.

The man, John Gurin, was found guilty by a jury July 6 of one charge of possession of a restricted weapon and one of possession of housebreaking tools last November in Saanich.

Drake sentenced Gurin to three years on the weapons charge and one year consecutive on the tools charge.

In passing sentence, the judge said that the weapons

OPEN HOUSE
165' SHELTERED WATERFRONT

Bright and spacious modern 4-bedroom home, over 2300 sq. ft. on main. Vendor transferred.
$65,000
SATURDAY, 12 - 8
8025 ARTHUR DRIVE, SAANICHTON
Follow arrows from Mt. Newton and Pat Bay Hwy.
MRS. MacCLEMENT, 652-2210, 477-1840
BLOCK BROS. REALTY

Trade your Home!
and live the quiet life close to the throb of the city
in a condominium with
Wide wrap-around balconies :: Elevator
Sun Roof :: Bright window in each kitchen
Quiet street close to all :: Sound proofed
Controlled entrance :: Lockers :: Sauna
Fridge with Freezer :: Laundry
Only 1 large 2-Bedroom Suite left
Open to View
Saturday and Sunday - 1:30 - 4:30 p.m.
Phone 385-5911
The GLEN ALDEN
Ormond at View Streets

NO MONEY
'TIL MID-AUGUST
HONDA
"World of Pleasure"
PEARSON

ESQUIMALT
4-suite apartment, ideal for live-in owner.
$39,500 with 8½% Mortgage
* * * * *
WAREHOUSE
3,600 sq. ft., 20 feet high, corner lot, 3 years old.
$49,500 with Terms
* * * * *
WAREHOUSE AND OFFICE SPACE
5,200 sq. ft. combined.
$65,000 with Terms
* * * * *
realtor
FREDDY O. STARKE
388-6231
384-0633
ISLAND PACIFIC REALTY

OPEN!
2 NEW HOMES
FRIDAY 7 - 9. SATURDAY 1:30 - 4:30
516 and 520 TREANOR
Out highway right on Bellamy, right on Treanor
$26,900
1200 sq. ft. extra finished bathroom in basements, and many more features. Before you buy, inspect these excellent homes.
BOB GARSIDE CITY TRUST 383-4141

OPEN HOUSE—SATURDAY 2 to 5 p.m.

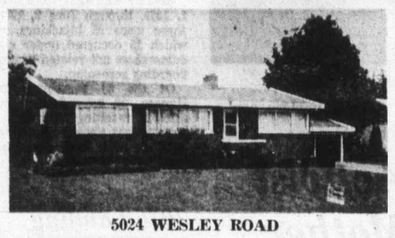

5024 WESLEY ROAD
Level half acre lot, sun all day from sunrise to sunset, views to east and west. Spacious (1,660 sq. ft.) main floor with 3 BRs, 1½ bathrooms. Unique plan with family room off centre-island kitchen, also utility main floor. High bright basement, 32-ft. rec room with fireplace, workshop and space besides. $39,500.
WILFRED DAVIS
388-4271 or 658-5276
J. H. Whittome & Co. Ltd.
706 FORT STREET

BRITISH COLUMBIA INSTITUTE OF TECHNOLOGY
invites applications for the following positions:

INSTRUCTOR—HEALTH DATA TECHNOLOGY (MEDICAL RECORDS)
Candidates will be responsible for classroom and hospital instruction.
Qualifications: Registered Record Librarian status, preferably with a university degree, active membership in the C.A.M.R.L., and several years experience in a Medical Record Department. Teaching experience preferred.

INSTRUCTOR—NUCLEAR MEDICINE TECHNOLOGY
To develop courses in various aspects of Nuclear Medicine Technology, plan laboratory exercises and set up and dismantle equipment used for laboratory exercises.
Qualifications: C.S.R.T. certification in Nuclear Medicine Technology, a minimum of three years experience in an active Nuclear Medicine Technology Department, recent experience in the field, familiarity with the newest techniques and equipment.

INSTRUCTOR—ENVIRONMENTAL TECHNOLOGY—PUBLIC HEALTH
To instruct in noise control, air and water pollution, food handling, communicable diseases, sanitation, waste disposal, sewage treatment, etc. A knowledge of ecology is essential and a background in applied microbiology is desirable.
Qualification: Must be able to qualify for, or hold a C.S.I.(C) or C.P.H.I.(C). University training and teaching experience an advantage. Experience in on-the-job training schemes or evening courses instruction should be mentioned in application in addition to institutional teaching experience.

INSTRUCTOR—FINANCIAL MANAGEMENT TECHNOLOGY
Candidates will lecture to student groups primarily in the Introductory Accounting Course and will assist in Advanced 2nd Year Accounting Courses.
Qualifications: Bachelor's Degree and/or professional accounting designation. Canadian business experience is desirable.

INSTRUCTOR—MECHANICAL TECHNOLOGY
To instruct in machine tools operation, production processes, workshop organization and administration, metrology, quality control, and production planning and control.
Qualifications: Mechanical or industrial Engineering degree or equivalent, and extensive experience in manufacturing production.

INSTRUCTOR—BASIC HEALTH SCIENCES
To develop and present courses in the Behavioural Sciences for a number of Health Technologies, i.e. Nursing, Medical Laboratory Technology.
Qualifications: Degree in Behavioural Science with particular emphasis on applications in the Health Field. Candidate should be mature and experienced in the Health Field and teaching.
Salary commensurate with experience and qualifications.

Please apply: Personnel Office, B.C. Institute of Technology, 3700 Willingdon Avenue, Burnaby 2, B.C.

DEAN HOUSE
Condominium
1875 Lansdowne Road
OPEN NIGHTLY
7 to 9 p.m.
DAILY
1 to 5 p.m.
Block Bros. Realty
Phone 477-1841

FOR SALE
Offers will be received for the Sale and Removal of vacant former grocery store building with residence at the corner of Island Highway and Goldstream Avenue, Victoria, British Columbia. (Colwood Corner)
Please reply in writing to:
SHELL CANADA LIMITED
Market Development Department
Box 2211
Vancouver 3, B.C.

Faircliff
Rent a condominium for one year with option to purchase.
MONEY BACK GUARANTEED
For more information call
385-8822
1433 Faircliff Lane, off Fairfield Road
DAWSON developments limited

SHAWNIGAN BEACH ESTATES
AN UNUSUAL INVESTMENT OPPORTUNITY IN RECREATIONAL PROPERTY ONLY 40 MINUTES FROM VICTORIA.
Large serviced properties are now available adjoining the Shawnigan Lake Country Club. They represent an excellent investment which pays handsome and immediate dividends.
As a property owner at Shawnigan Beach Estates, you are automatically an owner - member of the Shawnigan Lake Country Club and have the use of its extensive facilities. Tennis, sailing, swimming, first class dining, and of course, free accommodation for you and your family.
Drive up this weekend or call
BRAIN FALCON
743-9411

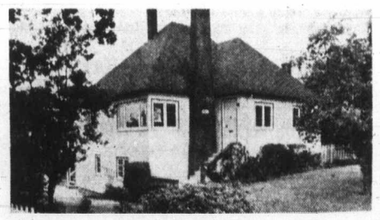

3604 Quadra Street
OPEN HOUSE SUNDAY
JULY 16, 1 - 5 p.m.
—taken in trade by builder
—2-bedroom older home
—redecorated inside and out
—large living and dining rooms
—high sundeck with view
—extra bedrooms in basement
—large family lot
—convenient purchase terms
PRICE: $24,500
please telephone
388-9597 or 656-1162
ASKE homes and construction ltd.

Meet the men who enjoy simplicity

"People like to know who they're buying a car or truck from, and how those men run their business. That's why we're proud to show you our faces in this ad, and at our dealership.

"When you treat people fairly, they'll come back to you for their next car or truck, too.

"And, the more customers we get, the lower the prices on the cars and trucks we sell.

"Of course, it doesn't matter what we say in our advertising if we don't live up to it in our showrooms and in our service department.

Fred Farlowe
Jack Waldie

"And, we say you'll be agreeably surprised by our prices and by our consideration for your welfare as our customer. Try us."

WE RUN A VERY simple business
EMPRESS
PONTIAC BUICK GMC
2867 DOUGLAS at TOPAZ 382-7121

OPEN SUNDAYS
10 a.m. to 6 p.m.
Saturdays 10 to 6 p.m.
Other Days 9 'til 9

MID-SUMMER SPECIALS
in colourful quality
CARPETING

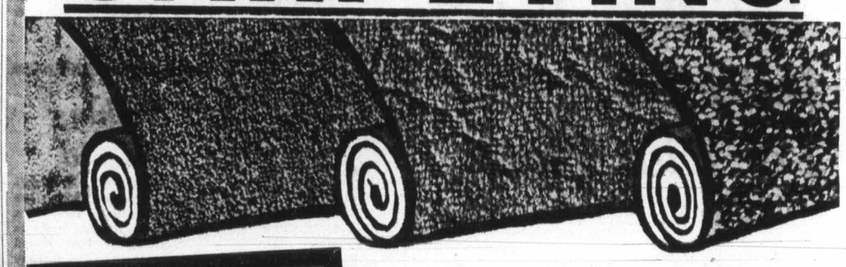

Installation **SPECIALS**

CORTEZ
CMHC approved, nylon sculptured broadloom in Spanish Gold only. A rare opportunity to save on a completely installed special.
Completely Installed with Underpad sq. yd. **6.99**

PACIFIC VIEW
100% nylon SHAG in 7 of the most requested colours and shades. A durable floor covering, easy to maintain and it STAYS beautiful.
Completely Installed With Underpad sq. yd. **7.99**

Have you visited our WAREHOUSE? See this HUGE Selection, including all the most-wanted colours and qualities. SAVE MORE at MANDELS . . . compare!

CUSHION VINYL
CMHC approved, with aqua-gard backing, can be installed in basement room with no moisture problem. Cut and fit yourself or have it professionally installed.
SPECIAL, SQ. YD **3.95**

TIFFANY
Plush nylon carpet that gives the combined look of "Hardtwist" and a "Short Shag". 12 shimmering colour styles available.
Reg. 13.95 sq. yd.
SPECIAL, SQ. YD. **11.87**

REMBRANDT
Latest colour styles and quality in full deep medium length SHAG. We stock 9 brilliant space-dyed colours, including fireside, tawny gold and Spanish moss.
Reg. 13.95 sq. yd.
SPECIAL, SQ. YD. **12.45**

NO MONEY DOWN!!
Up to 5 Years to Pay with Mandel's Finance Plan
IN HOME SERVICE CALL 479-7121

MANDEL Mandel Interiors Ltd.
QUADRA at McKENZIE
And in Duncan at 427 Canada Ave. near Shop-Easy

...on Control

...opper smelter ...99 per cent of ...emissions.

...said the NDP ...of government ...ominco Ltd. in ...opper smelter ...e said Cominco could not pass any kind of means test in order to get provincial welfare or subsidies.

He said the NDP's position is three-way ownership — public funds, private funds and public subscription.

...ITISH COLUMBIA ...TUTE OF TECHNOLOGY

...lications for the following positions:

...—HEALTH DATA TECHNOLOGY ...ECORDS)

...ill be responsible for classroom and hospital ... Registered Record Librarian status, preferniversity degree, active membership in the ...nd several years experience in a Medical ...tment. Teaching experience preferred.

...—NUCLEAR MEDICINE TECHNOLOGY

...urses in various aspects of Nuclear Medicine ...lan laboratory exercises and set up and disnent used for laboratory exercises. ... C.S.R.T. certification in Nuclear Medicine ... minimum of three years experience in an ...r Medicine Technology Department, recent ... the field, familiarity with the newest tech...uipment.

...—ENVIRONMENTAL TECHNOLOGY— ...LTH

... noise control, air and water pollution, food ...mmunicable diseases, sanitation, waste dis... treatment, etc. A knowledge of ecology is ... a background in applied microbiology is ... Must be able to qualify for, or hold a C.S.I. ...I.(C). University training and teaching ex...dvantage. Experience in on-the-job training ...vening courses instruction should be men...lication in addition to institutional teaching

...—FINANCIAL MANAGEMENT ...Y

...ll lecture to student groups primarily in the ... Accounting Course and will assist in Ad...ar Accounting Courses. ... Bachelor's Degree and/or professional ac...gnation. Canadian business experience is

...—MECHANICAL TECHNOLOGY

...n machine tools operation, production pro...shop organization and administration, ...uality control, and production planning and ... Mechanical or industrial Engineering de...alent, and extensive experience in manufac...ion.

...—BASIC HEALTH SCIENCES

...nd present courses in the Behavioural Sci...umber of Health Technologies, i.e. Nursing, ...atory Technology. ... Degree in Behavioural Science with par...asis on applications in the Health Field. ...uld be mature and experienced in the Health ...ching.

...nsurate with experience and qualifications.

Personnel Office, B.C. Institute of Technology, 3700 Willingdon Avenue, Burnaby 2, B.C.

...UMMER ...PECIALS

...urful quality

...TING

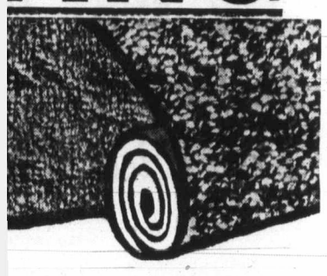

...AREHOUSE? See this HUGE Selection, includ...olours and qualities. SAVE MORE at MANDELS

...INYL

...qua-gard back-basement room ...n. Cut and fit ...ofessionally in- **3.95**

...at gives the ...ltwist" and a ...mering colour **11.87**

...T

...and quality in ...gth SHAG. We ...e-dyed colours, ...wny gold and **12.45**

...ONEY DOWN!!

...rs to Pay with Mandel's Finance Plan

...E SERVICE CALL 479-7121

...del Interiors Ltd.

...QUADRA at McKENZIE

...Duncan at 427 Canada Ave. near Shop-Easy

Weapon, Burglary Tools

Four Years Levied

A 34-year-old Vancouver man was sentenced to a total of four years in prison Friday by Victoria County Court Judge M. L. T. Drake.

The man, John Gurin, was found guilty by a jury July 6 of one charge of possession of a restricted weapon and one of possession of housebreaking tools last November in Saanich.

Drake sentenced Gurin to three years on the weapons charge and one year consecutive on the tools charge.

In passing sentence, the judge said that the weapons charge, which involved a sawed-off, semi-automatic .22-calibre rifle, "comes close to being a crime of violence" in that the gun "was not only fully loaded but cocked."

In a half-hour sentence hearing, defence lawyer R. C. Doell called five character witnesses to testify on Gurin's behalf, including his Vancouver employer and his wife to whom he has been married since early December.

In summing up the character evidence and arguing for a suspended sentence for Gurin, Doell said Gurin had been in a state of depression in November over the failure of his business "and a mistake was made."

Gurin had been working hard since his arrest to make a better life for himself and his wife, Doell said, and he ought to be given a chance to continue this work and his new job.

Crown counsel Brian Smith said he could not concur with the idea of a suspended sentence for Gurin in that the charges were fairly serious ones.

Gurin had a previous American conviction for embezzlement, Smith noted, and his work record was "not stable" although it appeared more hopeful now.

DEAN HOUSE
Condominium
1875 Lansdowne Road
OPEN NIGHTLY
7 to 9 p.m.
DAILY
1 to 5 p.m.
Block Bros. Realty
Phone 477-1841

FOR SALE

Offers will be received for the Sale and Removal of vacant former grocery store building with residence at the corner of Island Highway and Goldstream Avenue, Victoria, British Columbia. (Colwood Corner)

Please reply in writing to:

SHELL CANADA LIMITED
Market Development Department
Box 2211
Vancouver 3, B.C.

Faircliff

Rent a condominium for one year with option to purchase.
MONEY BACK GUARANTEED
For more information call
385-8822
1433 Faircliff Lane, off Fairfield Road
DAWSON developments limited

SHAWNIGAN BEACH ESTATES

AN UNUSUAL INVESTMENT OPPORTUNITY IN RECREATIONAL PROPERTY ONLY 40 MINUTES FROM VICTORIA.

Large serviced properties are now available adjoining the Shawnigan Lake Country Club. They represent an excellent investment which pays handsome and immediate dividends.

As a property owner at Shawnigan Beach Estates, you are automatically an owner-member of the Shawnigan Lake Country Club and have the use of its extensive facilities. Tennis, sailing, swimming, first class dining, and of course, free accommodation for you and your family.

Drive up this weekend or call
BRAIN FALCON
743-9411

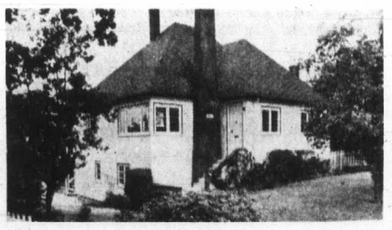

3604 Quadra Street
OPEN HOUSE SUNDAY
JULY 16, 1 - 5 p.m.

—taken in trade by builder
—2-bedroom older home
—redecorated inside and out
—large living and dining rooms
—high sundeck with view
—extra bedrooms in basement
—large family lot
—convenient purchase terms

PRICE: $24,500

please telephone
388-9597 or 656-1162

ASKE *homes and construction ltd.*

—Jack Ralph

Cooling Rest

It was one of those glorious days in Saanich Peninsula — plenty of sunshine, wonderfully clear sky, and ideal day for hitting trails with good faithful horse. There was time too to give animals rest in cooling waters of Patricia Bay.

$250 Fine

PARKSVILLE — Possession of hashish resulted in a $250 fine for Danny Robert Adams of Parksville when he appeared before Judge A. P. Musgrave in Parksville Provincial court this week. Adams pleaded guilty to the charge.

Janitors Won't Mow

Custodians and janitors at Greater Victoria schools will not have to water and mow the lawns or water and tend the shrubberies and flower beds — at least not until the B.C. Labor Relations Board has made a decision on the issue.

That is the result of a temporary B.C. Supreme Court injunction handed down by Mr. Justice W. R. McIntyre in Victoria Friday in a case between Local 382 of the Canadian Union of Public Employees, representing the janitors, and the Greater Victoria school board.

McIntyre granted the union the injunction after a three-hour chamber hearing in which lawyers for both sides argued a number of technical legal points.

McIntyre also granted the school board a stay of proceedings which will prevent the union from proceeding with a court action asking for damages for breach of contract until the Labor Relations Board hands down its findings in the matter.

This is not expected to be for about a month.

The union, through its lawyer J. J. Gow, applied for the injunction earlier this week in a continuing dispute between the board and it over the duties of janitors and custodians.

The problem began about May 23 when custodians and janitors began to be asked to water and mow school lawns and water and tend shrubberies and flower beds as well as their normal duties inside the school buildings.

This was necessary because the school board, following defeat of a budget referendum in March, had been forced not to hire any university students to perform summer grounds maintenance this summer.

However, the union objected to having the custodians and janitors do this on the grounds it violated the collective agreement between the CUPE local and the board by imposing additional duties on the employees.

The union said that disciplinary action was possible against men who obeyed board orders and did the work, and the school district administration countered with a note that it would continue to employ men who were expelled from the union for obeying the grounds maintenance orders.

The case went to the Labor Relations Board, but the board wanted the custodians to do the grounds maintenance until a ruling was handed down.

But under the terms of the injunction the janitors' duties will remain as they were before — without grounds maintenance — until the ruling.

Counsel for the school board during the hearing was John Ward.

• NOTICE •
BLACKTOP DRIVEWAYS
Special Summer Prices
MADISON PAVING CO.
385-9822
(TERMS)

CADBORO BAY
OPEN HOUSE
2615 ARBUTUS RD.
SAT. 1:30 - 4:30 P.M.

You would be wise to view this graciously appointed residence if you are looking for an executive home and appreciate quality. Luxury broadloom sets off the beamed ceilings and old brick fireplace in this spacious 3-bedroom plus den, or 4-bedroom home. 3 bathrooms. Sundeck off family room adjacent to kitchen eating area. Home and garden designed for easy care. The undeveloped basement offers unlimited potential scope for your own particular needs. This home must be sold.

Asking price **$52,500**
M.L.S.
In attendance
Mrs. McLeod and Mrs. Hart
598-4567
C. J. McLEOD REALTY LTD.
2230 OAK BAY AVE.
598-4567

some people don't like cutting grass or weeding flower beds or shovelling snow (yes, even in victoria we get snow—remember the winter of '68?) at village park we do that for you, on the other hand if you must have your own plants we'll water those, if you go away for a few days to visit uncle fred and aunt jessie.

the village park **$2000 DOWN**

phone 477-5200
3987 gordon head road
(1 block north of mckenzie)

ANNOUNCEMENT
BUTLER BROTHERS SUPPLIES LTD.

ROY BURTON

Butler Brothers are pleased to announce the appointment of Mr. Roy Burton as Sales Representative. Mr. Burton, formerly of Butler-Lafarge, will work out of the Keating Division office. He brings with him many years of experience in the building material and hardware fields.

He will welcome enquiries from former clients and friends on Butler Brothers' full range of lumber, building supplies and hardware, and may be contacted at 652-1121 days or 385-4192 evenings.

Prison Fugitive Nabbed

A 38-year-old man who had been absent without authorization from the William Head minimum security institution just short of eight weeks has been arrested in Calgary, Colwood RCMP said Friday.

They said Allen Joseph Vidlin would be returned to this area during the weekend and probably would appear Monday morning in Victoria Provincial Court to face charges.

Vidlin was sentenced April 29, 1970, in Vancouver to a total of three years in prison for breaking and entering, uttering a forged document and being unlawfully at large. The latter charge resulted from his failure to return to a Fraser Valley detention centre after receiving a day pass.

A warrant for him was issued after he failed to return to William Head late May 20 following a similar day pass.

Marine Calendar

NAVY

HMCS Porte de la Reine, Porte Quebec, Thunder, Fundy, Rainbow, Miramichi, Chignecto, Chaleur, Cowichan, Terra Nova, Mackenzie, Gatineau, Provider, St. Anthony, Qu'Appelle, CNAV Laymore — in port.

HMCS Endeavour — returns Monday.

HMCS Chaudiere, St. Croix — return Aug. 4.

HMCS Columbia — in graving dock.

MARINE SCIENCES

Richardson, Vector — in port.

Parizeau — off Point Barrow.

William J. Stewart — at Prince Rupert.

COAST GUARD

Vancouver — in port.

Sir James Douglas — northbound from Spring Island.

Rider, Racer — Sandheads patrol area.

Ready — Discovery patrol area.

Quadra — on Station Papa.

Camsell — at Point Barrow.

MERCHANT MARINE

Nanaimo — Prince Rupert City.

Victoria — Aleppo, Bischostein.

Gold River — Nikolai Karamzin, Besseggen.

Harmac — Paollo d' Amico.

Duncan Bay — Star Ballarat.

Beauimait — Sounion.

HONDA
URGENTLY NEEDS
TRADES
"World of Pleasure"
PEARSON

MUST BE SOLD!
5366 PARKER AVENUE
BY THE SEA — CORDOVA BAY
OPEN HOUSE — SAT. 2 - 4:30

1,350 square feet of plush living by the sea. 3 large bedrooms (1 en suite). W/W carpet in living room, dining room and wide halls. Full high sunny basement ready for development. Large fenced yard, fully landscaped.

Asking **$35,900**

598-4358 HAROLD WARE 385-7721
GARDNER REALTY LTD.
899 FORT ST.

dieters

Big men, and sometimes tall men, occasionally go on diets, and lose lots of pounds. This is great for the health, but mighty tough on clothes. It can mean a lot of costly alterations . . . *unless* you bought your suits and jackets at the Mr. Big 'n Tall Shop.

Our dieting customers can bring their clothes back and have them taken in, without charge. And if you slip back, we'll even let them out again. And we won't tell on you.

A complete, head-to-toe wardrobe of forward fashions and accessories for big and tall men. Come in and browse. No pressure, ever. Your Chargex is welcome.

Free Mail Order Catalogue
Mr. Big 'n Tall SHOP LTD.
578 Seymour, Vancouver
Government & Johnson, Victoria

MARKET COURT TOWNHOUSES
LOCATED ON
MARKET ST. (Off Quadra)
OPEN HOUSE
TUES., WED. THURS., FRI. 7 to 9 p.m. | **SAT. and SUN. 2 to 5 p.m.**

See these well-finished and attractive 2- and 3-bedroom homes, some with fully enclosed patios, situated in a pleasantly landscaped setting located close to Parks, Schools, Shopping.

PRICES RANGE FROM $18,400 to $20,000
AS LITTLE AS $1000 DOWN

Kreiger, Stricker & Co. Ltd.
383-1542

CONDOMINIUM Suites for Sale
Open to View
MON.-SAT. 2:00-4:00
198 GORGE ROAD WEST
WILLOW COURT

Large 2-Bedroom Luxury Accommodation at Minimum Prices
From **$21,000**

Trade Your Home
For Full Market Value

To View By Appointment Only
415 LINDEN
"FAIRLYN"

Quiet location, close to bus, shops. Very deluxe 2-bedroom suites.
Prices from **$23,900**

WHYTE & GOWER
Oak Bay Properties Ltd.
2227 Oak Bay Avenue
592-2407

WATERFRONT - OPEN TO VIEW
2878 MURRAY DRIVE
SATURDAY - 1:30 to 4 and 7 to 9 p.m.

The interior of this lovely home must be seen to appreciate the spaciousness and luxurious appointments. Fabulous 29' x 20' L.R., 19' x 13' Family Din. Rm. A homemaker's dream kitchen. Two B.R.'s on main. Lower level has 2 B.R.'s, 4 pce. en-suite bath, stunning Rec. Rm. with kitchen facilities. Oil H.W. heat, workshop, double driveway — all on a beautifully landscaped lot in quiet area, so close to everything. Low fifties.

GERRIE HUTTON
388-4271 386-3927 (Res)
J. H. WHITTOME & CO. LTD.
706 Fort Street Victoria, B.C.

OPEN HOUSE
SATURDAY 1:30 to 4:30
3339 ALOHA DRIVE

To compliment in so short a space the unique interior design of this exceptional 1880 sq. ft. residence is nearly impossible. The theme is Spanish, and was entirely designed by the lady of the house. Every consideration was given to good family living and lavish entertaining.

How very proud you will be to invite your guests up the red carpeted stairway, complimented by black wrought iron handrailing, then through the white rock arches into a beautiful 18 x 24 living room with full height white rock fireplace. The graceful wrought iron electric fixtures will bring you many compliments. Wine and dine in a most elegant 14 x 17 dining room located on a raised dias. Your family and friends will be delighted with the cosy family room adjacent to the 15 x 19 electric cabinet kitchen with built-in dishwasher. The constantly changing unobstructed panoramic views of Royal Roads, Victoria, the ocean and surrounding mountains will astound your most discriminating guest.

If you are looking for a truly fine residence priced in the low forty thousands because the owner is transferred, then join me this Saturday afternoon for a treat instead of a treatment. For further details, please call

G. R. CABANA, B.Sc. at 478-5785

JACK MEARS OAK BAY REALTY LTD.
2194 OAK BAY AVENUE
598-3321

546 Riel Place
OPEN HOUSE SUNDAY
JULY 16, 1 - 5 p.m.

—2-bedroom new home
—gold shag carpeting
—separate entrance lobby
—wrap-around deck
—kitchen with eating area
—separate dining room
—3½ miles to town on bus
—down payment from $1500

PRICE: $27,600

—direct sale from builder

please telephone
388-9597 or 656-1162

ASKE *homes and construction ltd.*

MARKET REPORT

Closing quotations for Friday, July 14, 1972

Quotations supplied by The Canadian Press, Richardson Securities, Pitfield Mackay Ross and Co. Ltd., Merrill Lynch Royal Securities Ltd., A. E. Ames and Co., Annett Mackay Ltd., Pemberton Securities and McLeod Young, Weir and Co.

TORONTO INDUSTRIALS

Quotations in cents unless marked $. z—Odd lot, xd—Ex-dividend, xr—Ex-rights, xw — Ex-warrants. Net change is from previous board-lot closing sale.

Stock	Sales	High	Low	Close	Net Ch'ge
Abitibi	3930	$9	8⅞	9	+ ⅛
Acklands	175	$10⅜	10½	10⅜	− ⅛
Acklnd 2p	800	$14¼	14	14	
Acres Ltd	575	$14⅝	14¾	14¾	− ⅛
Acres A pr	55	$44½	44½	44½	
Acres wt	560	390	390	390	+ 5
Agra Ind	350	$13¾	13⅝	13⅝	+ ¼
Ahed M	2000	$6¼	6	6	− ¼
Alta Gas A	531	$57	56⅞	57	+ ⅜
Alta Gas p	60	$72¾	72¾	72¾	− ¼
Alcan	24546	$20⅜	20	20¼	
Alcan pr	350	$24¾	24¾	24¾	− ⅛
Algo Cent	1200	$10⅛	10	10	
Algoma St	3200	$14⅛	13⅞	13⅞	− ⅛
Allarco Dv	200	$6	6	6	− ½
A Build	20603	$7¼	6¾	7¼	+ ⅜
Alumin pr	210	$18¼	18¼	18¼	+ ¼
Almin 2p	225	$35¼	35¼	35¼	
Anglo-cn	250	$5½	5⅜	5½	+ ¼
Anglo-c pr	z100	$14¼	14¼	14¼	
Ang CT 315	40	$42	42	42	
Aquitaine	1803	$26	25⅞	26	
Argus	275	$16½	16½	16½	+ ⅛
Argus B pr	85	$35¾	35¾	35¾	− ½
Argus C pr	z50	$12	12	12	
Asbestos	125	$21½	21½	21½	− ¼
Atco Ind	z150	$12¼	12	12	
Atl Sugar	1400	$6⅛	6	6	+ ⅛
Atl Sug w	200	140	140	140	
Auto El	150	$7⅝	7⅝	7⅝	
Auto Hard	315	$9¾	9⅝	9⅝	− ⅜
Bank Mtl	6064	$20¼	20⅛	20⅛	− ⅛
Bank N S	2051	$36⅝	36⅛	36⅛	− ⅛
B Cdn Nat	600	$15⅛	15⅛	15⅛	− ⅛
Bartaco r	1790	10	8	9	− 4
Bathst p	100	$11⅛	11⅛	11⅛	+ ¼
Baton B	200	$19⅞	19½	19½	− ⅛
Bay Mills	100	$5½	5½	5½	+ ⅛
Beavr Eng	100	$7¾	7¾	7¾	
Beldng w	1200	310	300	310	− 5
Bell Canad	7714	$42¼	42	42	− ⅛
Bell A pr	202	$50½	50¼	50½	
Bell B pr	1125	$51½	51⅛	51⅛	− ⅛
Biltmore	300	400	400	400	
Biltmore A	100	410	410	410	
Black P	900	$9½	9⅜	9⅜	
Block Bros	4750	360	350	350	
Bombrdtr	200	$7⅞	7⅞	7⅞	+ ¼
Bovis Cor	5200	205	200	205	+ 5
Bow Valy	2858	$32¼	31¾	32¼	+ ¼
Bowater	500	450	450	450	+10
Bow-m pr	50	$35	35	35	
Bowes	200	$18	18	18	
B PCan	6637	$15¾	15⅛	15¾	+ ⅛
BP Can A	z15	$68	68	68	
Bramalea	3200	$5⅝	5¼	5⅝	
Bramal w	1000	375	375	375	− 5
Brascan	4645	$21	20½	21	
Brdg Tnk p	50	$37½	37	37	
Bright	175	$20½	20⅛	20⅛	− ¼
Brinco	3430	$6⅝	6½	6½	
Br Am Bnk	200	$15	15	15	+ ¼
BC Forest	105	$21	21	21	− ½
B CPack A	50	$33	33	33	+ 2
BC Sugar	7600	$21¼	21	21¼	− ¼
BC Phone	1453	$62	61¾	62	+ ¼
BCPh 1956	z20	$62	62	62	
BCPh 6.30	755	$24½	24¼	24½	
Brooke pr	z40	$19	19	19	
Budd Auto	7500	$13⅞	13¾	13¾	− ⅛
Bruck A	300	$12	11½	12	+ ¼
Burns	18800	$14¾	14¼	14¼	− ½
Cad Dev	524	$10⅝	10⅛	10⅛	− ¼
Budd A w	2555	850	835	835	− 5
CAE Ind	1500	$8⅛	8	8⅛	+ ⅛
Cad Dev b p	200	$21	21	21	+ ½
Calgary P	435	$25⅛	25	25⅛	+ ⅛
Calvrt Dle	4070	205	180	180	−30
Cambridg	500	$9	9	9	
Campetu	1320	$6½	6⅜	6⅜	− ⅛
CD Sugar	204	$27½	27½	27½	− ½
Can Cem L	260	$53¼	53	53	
C Cem L p	280	$19	19	19	
Can Malt	825	$32	30¼	31¾	+1¾
Can Malt p	550	89	89	89	− 1
C Packrs	500	$18¾	18½	18½	− ⅛
Can Perm	860	$17¼	17	17¼	
C Safway p	z20	$82½	82½	82½	
Cdn Brew	2425	$7⅜	7¼	7¼	
C Brew Ap	200	$30¼	30⅛	30⅛	− ⅛
CBrew Bp	75	$37	37	37	+ ½
C Cab w	16418	575	555	575	+20
CC Man A	z25	$17	17	17	
C Curtis	2200	95	95	95	
Cdn Equty	110	$11⅜	11⅛	11⅛	− ⅜
CGE pr	287	$30¼	30¼	30¼	+ ⅛
C Goldie	6212	$5⅜	490	5⅜	+47
C Hydr	390	$12	12	12	
C Imp Bank	3406	$27	26⅞	26¾	+ ¼
C Ind Gas	1600	$10⅛	10	10	− ⅛
CIL	337	$16⅛	16⅛	16⅛	− ⅛
CIL pr	25	$52	52	52	
C Intrurb p	1275	$9	9	9	
C Manoir	100	400	400	400	
C Marconi	2900	480	445	445	−30
C Ocdental	700	$8½	8½	8½	− ¼
CP Inve pr	950	$25¾	25⅝	25⅝	− ⅛
CP Inve w	2085	295	280	295	+15
CP Ltd	10480	$15⅞	15⅝	15⅝	− ⅛
CPL A p	1275	$11⅝	11⅛	11⅛	+ ⅛
Cdn Tire	625	$50½	49½	50½	+ ¼
Cdn Tire A	2692	$49⅞	49½	49½	− ⅛
C Ultles	50	$49	49	49	+ ¼
C Util $1.25	100	$25¾	25¾	25¾	+ ¼
C Util w	900	$15¼	15	15	
Capit Dlv	550	62	61	61	− 1
Canron	225	$21⅝	21⅝	21⅝	− ⅛
Carrier JD	550	$7¾	7¾	7¾	
Cara	1350	$6⅞	6¾	6¾	+ ⅛
Cassidy L	900	$5⅛	5	5⅛	+ ⅛
Cassidy p	550	$9⅞	9½	9⅞	+ ⅜
CC Yachts	3800	390	380	380	−10
Celanese	400	425	425	425	
Celanes 1 p	300	$11¾	11¾	11¾	− ⅛
CFCN	800	$12⅞	12¾	12¾	
Chft-Gal	200	$25	25	25	+ ¼
Chrysler	2160	$29½	29¼	29⅜	
CHUM	100	$8¾	8¾	8¾	
HUM CB	100	$10⅜	10⅜	10⅜	
City Sav T	500	$11	11	11	
Cockfield	200	$5¼	5¼	5¼	− ⅛
Columbia	800	200	195	200	+ 5
Columbi p	700	$5½	5½	5½	− ⅛
Cominco	1935	$26¾	26¼	26¾	+ ¼
C Holiday I	835	$12	11⅞	11⅞	− ⅛
Compro	500	400	380	380	−20
Compr Ap	100	$12½	12½	12½	
Comb Ins	214	$23½	23½	23½	
Computel	1315	$8⅛	8	8¼	+ ¼
Comtech	1800	290	280	280	−10
Conduits	1000	475	450	465	−10
Conn Chm	200	$7¾	7½	7½	− ⅜
Con Bath	285	$12¾	12¾	12¾	− ¼
Con Bldg	3500	235	235	235	
Con Textle	328	430	425	430	+ 5
Con Distrb	1310	$57⅜	57⅛	57⅛	− ¼
Cons Gas	1410	$18¼	18⅛	18¼	+ ¼
Con Gas A	100	$87½	87½	87½	
Con Glass	1000	$16¾	16⅝	16⅝	+ ⅛
Control F	z100	230	230	230	
Cooper C	1050	$15¾	15¾	15¾	
Corby vt	230	$23	23	23	
Cornat Ind	1200	225	220	225	+10
Coronatn	100	165	165	165	+ 5
Corontn p	400	200	200	200	
Costain R	200	$9⅛	9	9⅛	+ ⅛
Costin R w	250	350	325	325	−15
Crain R L	175	$13¾	13¾	13¾	− ⅛
Crestbrk	300	385	385	385	−15
Crwn Life	600	$48	48	48	+ 1
Crwn Trst	800	$20	20	20	
Crush Intl	2000	$20	19¾	19¾	− ⅛
Cygnus A	1050	480	480	480	−20
Cygnus B	1600	$5	5	5	
Dale-R pr	265	$7½	7½	7½	− ⅛
Dawson D	775	$7⅝	7½	7½	− ⅛
Debhid B p	50	$80½	80½	80½	− ¼
Delta Ben	300	$7¼	7¼	7¼	
Distl Seag	2460	$36½	36⅛	36½	+ ⅛
Doman I	500	$15	14⅞	14⅞	− ⅛
Dome Pete	450	$40½	40½	40½	− ¼
D Bridge	1791	$29½	29½	29½	
D Citrus	525	$11	11	11	
D Coal pr	25	$25⅜	25⅜	25⅜	−1⅛
Dofasco	5876	$26⅜	26	26¼	+ ¼
Dom Glass	300	$15⅜	15⅜	15⅜	− ⅛
D Scotish p	z20	$30½	30½	30½	
Dom Store	2435	$16⅞	16⅝	16⅞	+ ⅛
Domtar	835	$14¼	14¼	14¼	
D Textle	5350	$31½	31¼	31¼	− ¼
Donlee M	300	$6¼	6¼	6¼	− ¼
Douglas L	300	295	295	295	
Du Pont	300	$28	28	28	+ ¼
Dustbane	300	$6¼	6¼	6¼	
Dylex Div	400	$15	15	15	+ ¾
Dylex D A	4189	$15⅛	14¾	15⅛	+ ⅜
Estn Can S	200	$15½	15½	15½	+ ⅛
Eddy Mtch	200	$11¾	11⅛	11⅛	− ⅜
E-L Fin	650	$8¾	8¾	8¾	
E-L Fin w	880	330	320	320	
Electro K	200	345	340	345	−10
Elect	15840	$17	16⅝	16⅞	+ ⅜
Falcon	3811	$57	55⅜	56	−1½
Fed Gr	11000	$9	8⅞	9	+ ⅛
Fields S	475	$18	18	18	
Finning T	125	$22	22	22	
Fleet Mfg	500	160	155	160	+10
Foodex S	1165	$20⅝	20½	20½	− ⅛
F Seasons	1850	$9	8⅞	9	+ ½
F Sea A pr	550	$10⅝	10⅝	10⅝	
Fraser	z60	$12⅞	12⅞	12⅞	
Fruehauf	25	$30½	30½	30½	− ¼
Gaz 5.40 p	90	$70	70	70	
Gaz M 66w	300	170	170	170	
Gdn Mang	200	$9¼	9¼	9¼	− ⅛
Gen Distrb	1150	$27½	27⅜	27½	+ ⅛
GMC	z111	$72	71½	71½	
Genstar L	950	$14⅛	14	14	
Gnstar L w	1000	500	500	500	+25
Gesco Dis	300	$6	6	6	− ⅛
Glendale	3250	$11¼	10⅞	11¼	+ ⅜
Glengair	2600	190	180	190	+10
Gleng B p	500	340	340	340	− 5
Gold Crest	750	$8¼	7⅞	8¼	
Goodyer	20	$235	235	235	
Godyear p	z11	$36½	36½	36½	
Graff G	355	$28	28	28	
GL Paper	1800	$16¼	16	16¼	+ ⅞
GL Power	1050	$20	19¾	20	+ ½
GN Capital	1700	$10⅛	10	10	− ½
GT W Life	z10	$66½	66½	66½	
Gt West S	350	$8¼	8⅛	8⅛	− ⅛
Greyhnd C	600	175	170	170	
Greyhnd	2598	$21¾	21⅜	21¾	+ ⅜
GSW Cl A	3300	$17	17	17	+ ⅛
GSW Cl B	2100	$17	17	17	
GSW C pr	z15	$73	73	73	
Guar Trst	158	$13⅛	13⅛	13⅛	+ ⅛
Gulf Can	2080	$33⅜	33⅜	33⅜	− ⅛
H Group	700	$16⅝	16½	16⅝	+ ⅛
Ham Tr	2025	$14⅝	14⅛	14½	
Ham Tr pr	650	$27	26½	26½	− ⅜
Hardee	4500	130	125	125	− 5
Hard Crp A	675	$22¼	22	22¼	+ ¼
Harlequin	5525	$8¾	8½	8¾	+ ¼
Harris J S	1000	330	330	330	
Harveys F	500	110	110	110	
Hawker S	1650	450	440	450	
Hays Dna	805	$21⅞	21¾	21¾	− ⅛
Hedway C	800	450	445	445	− 5
Home A	1725	$31¼	30⅝	31¼	+ ⅜
Home B	900	$30½	30½	30½	− ½
Home Pit	1800	325	320	325	
Hoden DH	200	$6⅞	6⅝	6⅝	− ⅛
H Bay Co	310	$17½	17⅜	17⅜	+ ⅛
H BOil Gas	1540	$44¼	44	44¼	
HB Oil G pr	145	$52¾	52½	52½	
Hughs-O p	z20	$19⅛	19⅛	19⅛	
Huron Eri	615	$28¼	28¼	28¼	− ⅛
Husky Oil	4912	$15	14⅞	14⅞	+ ⅛
Husky D w	225	410	410	410	+10
Husky E w	140	490	490	490	−10
IAC	920	$19⅛	19	19	
IAC 4½ p	z7	$60½	60½	60½	
IAC w	220	795	795	795	−15
Imasco	365	$24¾	24¾	24¾	+ ⅛
Imasco A p	z5	435	435	435	
Imp Gen	850	$6⅛	6⅛	6⅛	− ⅛
Imp Gen w	4400	170	150	150	−20
Imp O	15142	$37¾	37⅜	37⅜	+ ⅛
Inc Dis w	1255	50	46	50	+ 5
Indal Can	450	$14⅛	14⅛	14⅛	+ ⅛
Indusmin	100	$11¼	11¼	11¼	− ⅛
Inland Gas	1275	$15¾	15⅝	15⅝	− ⅜
Inter-City	8600	$8¾	8½	8¾	+ ⅛
Inter C A w	2500	450	445	450	+10
Inter C B w	100	500	500	500	+10
IBM	160	$392	384	387	+ 2
I Nickel	48494	$30⅛	29⅝	29⅞	− ¼
Int Util	3170	$43	42¾	42¾	− ½
Int Util A	160	$51½	51½	51½	− ½
Int Div	400	375	375	375	
I PL	11360	$30	29¼	29¼	− ¼
Int Pipe w	1350	$13	12¾	13	
Ipsco	4191	$13⅞	13¾	13¾	
Ipsco p	50	$41	41	41	
Inv Group	200	$9	9	9	
Inv Grp A	1695	$9¼	9⅛	9⅛	− ¼
Inv Grp 5 p	350	$20¾	20½	20¾	
Irwin Toy	550	$12⅞	12⅞	12⅞	
Island Tel	100	$10	10	10	− ¾
ITL Ind	z25	400	400	400	
Ivaco Ind	150	$19	19	19	− ¼
IWC Ind	350	280	280	280	
Kaiser Re	4000	300	295	295	− 5
Kaps Tran	3350	$11	10¾	10⅞	
Keeprite P	585	$18¾	18½	18⅝	+ ¼
Kelly D A	500	$7⅛	7⅛	7⅛	
Kelsey H	150	$9⅝	9⅝	9⅝	+ ⅛
Kelvinatr	300	$8½	8¼	8½	+ ⅜
Kenting	300	$13¼	13⅛	13⅛	− ¼
Koffler	1450	$16⅛	16⅛	16⅛	− ¼
Koffler A p	500	$9½	9⅜	9⅜	− ¼
Koffler w	100	680	680	680	−10
Labatt	1796	$28⅜	28⅛	28⅛	+ ¼
Labatt pr	975	$28½	28⅜	28⅜	+ ⅛
Laidlaw M	2975	$12¼	12	12⅛	
LOnt Cem	1950	345	340	345	
Laura Sec	200	$11	11	11	− ¼
Lau Fin	550	$12⅞	12¾	12⅞	+ ¼
Lau F 1.25	z5	$16	16	16	
Lau F 2.00	z5	$26⅜	26⅜	26⅜	
Leigh Inst	3295	$9½	9⅛	9⅜	
Leons Frn	300	$12¼	12⅛	12⅛	+ ¼
Life Inves	700	$7⅞	7⅞	7⅞	− ⅛
Lincoln Tr	100	$16¾	16¾	16¾	+ ¼
Livingsto	100	$10⅛	10⅛	10⅛	− ⅛
Lob Co A	408	$7	7	7	− ¼
Lob Co B	325	$7	7	7	
Lob Co pr	z5	$31⅞	31⅞	31⅞	
Lob G A pr	z50	$19½	19½	19½	
Lob Inc	300	$6¼	6⅛	6⅛	− ⅛
Loeb M	1300	430	425	425	
Maclarn A	200	$18½	18½	18½	− ¼
Mclan H A	300	$14¾	14¾	14¾	− ⅛
MH Cable	1410	$17	17	17	
MB Ltd	4491	$25⅜	25¼	25¼	
Magna El	700	$7¾	7½	7½	
Magnason	650	$14	13⅞	14	
Magnetcs	1600	125	115	125	
Maher	60	$32½	31⅞	32½	+ ½
Major H D	2000	280	275	280	+ 5
M Lf Gard	100	$27	27	27	+ ½
M Lf Mills	100	$16¼	16¼	16¼	− ¼
Maritime	z8	$21¾	21¾	21¾	
Markboro	775	$7½	7¼	7½	+ ⅜
Mkbro w	16075	37	32	35	+ 7
Mass-Fer	2730	$14½	14⅜	14½	+ ⅛
McGraw H	420	$7¾	7¾	7¾	− ¼
McLaghin	825	$15⅜	15¼	15⅜	+ ⅛
MEPC	500	$8⅝	8⅝	8⅝	− ⅛
MEPC w	300	315	315	315	−10
Melchers	100	$8⅛	8⅛	8⅛	+ ⅛
Mercantil	1825	$23¼	23⅛	23¼	− ⅛
Met Stores	225	$21⅛	21⅛	21⅛	− ⅛
Met Trust	114	$18¾	18¾	18¾	+ ⅛
MGFM	1100	390	385	390	−10
MICC	2925	$26¼	25½	26	
Microsyst	309	$7¼	7¼	7¼	+ ⅛
Micrsys w	100	280	280	280	
Milt Brick	200	$5	5	5	
Molson A	1916	$27½	27⅛	27⅛	− ½
Molson B	300	$27	27	27	
Moore	3055	$46¾	46½	46¾	+ ⅜
Morse A	100	$12¼	12¼	12¼	
Morse pr	60	$37	37	37	+ ⅞
MTS I	14250	100	96	100	
Murphy	195	$18½	18½	18½	− ¼
Nabrs Dig	170	$11½	11½	11½	− ⅛
NaChrs I	3000	$8½	8⅜	8½	
Nat Drug	2318	$8⅝	8	8	
N Nuring H	675	205	200	200	− 5
Nat Sea	650	$7¾	7⅝	7⅝	
Nat Trust	145	$34½	34½	34½	− ⅛
Neonex	3717	$5¾	5⅝	5⅝	
NB Tel	150	$13¾	13¾	13¾	
NB Tel A p	200	$20¼	20¼	20¼	
N Provid D	1000	43	43	43	+ 3
Nia Wire B	100	$12½	12½	12½	− ½
Noranda	1885	$36⅞	36½	36½	− ½
Nordair L	600	$6½	6½	6½	
Nor Ctl G	2329	$12⅛	12	12⅛	+ ⅛
Nor Ctl B p	1000	$25½	25	25½	+ ⅛
Nor Ct 150 p	1075	$25¼	25	25¼	
Nor Ctl w	700	495	490	495	− 5
Nor Tar Ch	250	300	300	300	
Nowsco W	300	$7	6¾	6¾	− ⅜
NSI Markt	4500	$13¼	12⅞	12⅞	
NuWest D	1305	$10	9½	10	+ ½
NWL Fin	3775	320	310	315	+ 5
Ocdentl Pt	2300	$11⅞	11½	11⅝	+ ⅛
Oceanus I	400	300	300	300	
Oil Patch	500	280	280	280	
Okanagan	670	$11⅞	11⅝	11⅝	− ½
Orlando R	1400	$9¼	9⅛	9⅛	− ⅛
OSF Ind	5280	$10	9¾	10	
Oshawa A	4360	$11⅝	11⅜	11⅝	+ ¼
Oshawa w	3400	135	135	135	− 5
Overland	z2	$6¾	6¾	6¾	
Overlnd 2 p	z5	320	320	320	
Pac Pete	1857	$40⅛	39⅞	39⅞	− ⅛
Pac West A	250	$23¾	23¾	23¾	
Pac WA A p	70	$48	48	48	− ½
Pancana I	6100	315	305	310	+ 5
Paragon	800	425	410	410	−15
Peel Elder	100	$17	17	17	
Pembin A	500	$6⅞	6¾	6⅞	+ ¼
Pembin B	100	$6⅞	6⅞	6⅞	
Pemb D p	45	$25¾	25¾	25¾	+ ¼
Penningtn	z50	$17	17	17	
PC Jwl A	100	$17¼	17¼	17¼	+ ¼
P Dept S	6735	$11¼	10¾	11⅛	+ ⅛
Petrofina	155	$24⅞	24⅞	24⅞	− ⅛
Phillips Cb	300	$10⅜	10⅜	10⅜	
Pitts Eng	1100	$17⅞	17¾	17¾	
Pow Corp	3825	$12	11⅞	12	+ ⅛
Pow Crp pr	50	$31	31	31	
Pow C 5 pr	900	$12½	12½	12½	
Price Com	1360	$8¼	8¼	8¼	+ ¼
Prov B Can	400	$17⅝	17½	17½	− ⅜
Q Brdcast	100	$9	9	9	
Rank Org	855	$24¼	24¼	24¼	− ¼
Readers D	4350	$21½	20½	21½	+1⅛
Realty C A	600	$6¾	6½	6¾	
Reed Osir	1150	$11⅝	11½	11⅝	
Reichhold	600	$19¼	19	19	
Reitman	25	$32	32	32	+ ⅛
Revelstk	100	$17½	17½	17½	− ½
Rileys D	600	235	230	235	− 5
Ronald Fd	300	$19⅞	19⅞	19⅞	
Rothman	410	$23¼	23	23¼	+ ⅛
Rothmn w	315	725	705	725	+25
Rothm A p	50	$90	90	90	
Rothm 2p	815	$23⅜	23⅜	23⅜	
Royal Bnk	4075	$32¼	32	32	
Royal Trst	316	$39	38½	39	+ ¼
Russel A	2600	$16¼	15⅞	16¼	+ ⅜
Russl H p	500	$32	32	32	+ ½
StL Corp p	50	$63¼	63¼	63¼	− ¼
St Maurice	1800	105	105	105	
Sandwell	300	390	380	380	−20
Sayvette	300	$5⅞	5⅞	5⅞	− ⅛
Schneid b p	360	$10⅛	10⅛	10⅛	
Scintrex	1200	250	240	245	−15
Scot York	1000	$16	15⅞	16	+ ⅛
Scot Mis pr	100	$8¼	8¼	8¼	− ⅛
Scot Paper	125	$24¾	24¾	24¾	+ ⅛
Scotts	440	$18⅝	18⅝	18⅝	− ⅛
Seco Cem	700	$10¼	10¼	10¼	
Selkirk A	200	$24	24	24	+ 1
Shaw LE A	333	$6⅞	6½	6¾	− ⅛
Shaw Pipe	100	$12¾	12¾	12¾	
Shell Inv p	1225	$46¼	45⅞	46	
Shell Inv w	970	$26¼	26	26¼	
Shell A	6765	$46½	46	46¼	− ¼
Shully's	2760	$5⅞	5	5⅜	+ ⅜
Silton Pro	450	$6⅝	6⅝	6⅝	− ⅛
Silknit	175	$33	32	32	+1½
Silverwd B	100	$13⅞	13⅞	13⅞	− ⅛
Simpsons	943	$26¼	25½	25¾	+ ⅛
Sklar M	4300	$6	5¾	5¾	
Sklar W	900	425	415	415	−35
Skyline H	8710	$13	13	13	+ ¼
Slater Stl	826	$11½	11¼	11½	+ ⅛
Slat W Can	5084	$10	9¾	9⅞	
Southam	910	$24⅛	23¼	24⅛	+ ⅞
Stafford	200	445	440	445	+20
St -rodcst	530	$16¼	16	16¼	+ ¼
St Paving	350	$15¾	15⅝	15¾	+ ¼
Stelco	10715	$34⅜	33¾	34¼	+ ½
Steinbg A	1270	$26	25½	26	+ ½
Ster Trust	707	$8⅛	8⅛	8⅛	− ⅛
Stuart Hs	900	475	450	475	
Stuart Oil	100	$8¼	8¼	8¼	
Surpass C	1700	125	115	115	+ 5
Tamblyn	100	$26½	26½	26½	
Tancord p	z50	185	185	185	
Teledyne	204	425	425	425	
Texaco	450	$51	50½	50½	− ½
Texts	18885	$17	16½	17	+ ⅜
Thd Clp	1100	$32½	32½	32½	− ½
Thom Nes	100	$39	39	39	− ½
Thom N pr	50	$49½	49½	49½	+ ⅛
Toromont	1100	225	225	225	
Tor Dm Bk	3390	$32	31⅝	32	+ ⅛
Tor Star B	100	$46¾	46¾	46¾	
Traders A	4385	$16¾	16½	16½	− ⅛
Trader 65 w	500	260	255	260	−20
Trader 66 w	1000	610	600	600	−10
Transair	100	400	400	400	− 5
Trnsair w	100	185	185	185	
Tr C Glass	100	$9¼	9¼	9¼	+ ¼
Tr C PI	12868	$44¼	44	44	
Tr Can PI p	z5	$40	40	40	
Tr Can A pr	186	$82	82	82	+ ¼
Tr Can C pr	720	$54½	54	54	− ⅛
Tr Can P w	325	$15	13¾	14	
Transglob	600	125	125	125	−10
Trtns Mt	242	$23¾	23	23	− ½
Trmac	26350	$11⅛	11	11⅛	+ ⅛
Trizec Crp	800	$17¼	17	17¼	+ ¼
Trizec w	3150	50	48	50	
Tru-Wall	200	375	365	375	+20
Turbo R	1300	165	160	160	
Uap Inc	100	$20	20	20	
Un Carbid	205	$17⅜	17⅜	17⅜	− ⅛
U Gas	10750	$13⅞	13⅝	13⅞	+ ⅜
Un Fn Mgt	200	$6¼	6¼	6¼	
UWbn 6½p	75	$39¾	39¾	39¾	− ¼
U Sections	510	$8½	8½	8½	
Van Der	2975	$11	10⅞	11	+ ⅜
Venpo	21520	125	120	120	− 5
Versatile	550	$6½	6½	6½	+ ⅜
Versati A	1150	$6	6	6	− ⅛
Vic G Tr	625	$28	28	28	
Villcentre	2 00	$11¾	11¾	11¾	
Wajax	750	$9½	9¼	9½	
Wainoco O	220	$6¼	6¼	6¼	+ ⅜
Walk GW	5685	$44⅞	44½	44¾	
Weldwod	1100	$12⅜	12⅛	12⅛	− ¼
Wstburne	1150	$12⅝	12¼	12¼	− ¼
Wbur A p	125	$39	38⅞	39	
Wcoast Pt	1600	$8¾	8⅝	8⅝	− ⅛
W Pet A p	1125	$30½	30½	30½	− ⅛
Westc'st	1255	$27⅞	27¾	27⅞	+ ⅛
Wcoast w	1615	905	895	895	−15
West Ind	1000	145	140	140	−10
Westeel	125	$20	20	20	− ½
W Brdcast	6275	$16	16	16	
W Bcas A p	70	$47	47	47	− 1
W Cdn Seed	950	$6⅛	6⅛	6⅛	
W Realty	100	$7⅝	7⅝	7⅝	− ⅛
W Realty w	150	325	325	325	− 5
WSuppls A	850	$14	14	14	
Westnhse	950	$22	22	22	− ¼
Weston	200	$21	20⅞	20⅞	− ⅛
Wstn 4½p	150	$64¼	64	64	+ 1
White Pas	2525	$12⅜	11⅞	12⅜	+ ⅜
White p a	100	$21¾	21¾	21¾	+ ¼
White P w	125	30	30	30	+10
Whonok A	1200	$15⅛	15⅛	15⅛	− ⅛
Wiley Oil	784	$15¼	15	15¼	+ ¼
Wood Alex	200	410	410	410	+10
Woodwd A	445	$28⅜	28¼	28⅜	+ ⅛
Zellers	z95	$15½	15¼	15½	
Zenith	700	315	310	315	+ 5

Commodities

	Open	High	Low	Close
Silver—New York (per oz.)				
Jly	1.71.50	1.75.60	1.74.00	1.75.00
Aug	7.75.50			
Sept	1.76.60	1.78.00	1.74.60	1.76.30
Copper—New York (per lb.)				
Jly	48.05	48.50	48.35	48.30
Sept	48.75	49.10	48.70	48.90
Oct	49.00			49.20
Lumber—Chicago (per 1,000 bf)				
Jly	131.00	132.50	128.50	128.50
Sept	119.00	120.00	119.00	119.80
Nov	107.80	108.70	107.60	108.00
Pork Bellies—Chicago (per lb.)				
Jly	36.85	36.95	36.45	36.82
Aug	36.40	36.60	36.17	36.52
Feb	42.75	42.90	42.30	42.60
Plywood—Chicago (per 1,000 sf)				
Jly	134.70	138.00	134.70	137.50
Sept	111.60	114.20	111.60	113.30
Nov	101.30	103.20	101.30	102.00
Jan	99.70	101.20	99.50	100.00
Mar	99.80	102.70	101.50	101.50

TORONTO MINES

Stock	Sales	High	Low	Close	Net Ch'ge
Acme Gas	5500	37	35	36	+ 1
Advocate	600	165	151	165	
Agnico E	1150	370	355	355	+ 5
AlliedMn g	426	320	315	320	
Am Larder	1050	85	85	85	
Ang Ruyn	8100	40	40	40	
Ang UD	13500	120	111	117	+ 7
Argosy	4500	34	32	34	+ 2
Asoc Porc	z359	36	34	36	
Atl C Cop	1000	54	54	54	
Aunor	1300	345	340	340	− 5
Bankeno	3225	755	730	730	−25
B-Duq	15036	10	10	10	
Betlm	4390	$18¾	18¼	18¼	− ¾
Big Nama	1000	9	9	9	
Bl Hawk	25700	103	97	102	+ 8
Brmda	12177	131	123	123	− 7
Brende M	325	485	475	475	−10
Broul Reef	2500	35	33	33	− 2
Brunswk	3000	385	375	385	+ 5
Cam Mine	3500	28½	27	27	
Camflo	8000	445	430	440	− 5
Cam Chib	z3	505	505	505	
C Tung	1000	148	148	148	
C Jamiesn	1500	158	156	158	− 2
Cn Lncrt	216800	22	14	18½	+ 5
C Merrill	2000	600	560	600	+50
C Nisto	10000	4	3	4	
Candore	5500	3	2½	3	
Cent Pat	500	132	131	131	− 9
Chemalov	4050	245	242	245	− 3
Coch Will	3300	47	47	47	− 3
Coldstm	524	212	206	206	− 9
Con Fardy	z50	45	45	45	
C Durham	500	45	45	45	− 1
C Marben	500	118	118	118	− 2
C Morisn	5600	151	150	150	− 2
Con Negus	5000	6½	6½	6½	+ ½
C Rambler	3800	154	150	153	+ 3
Conwest	3600	650	640	650	
Coulee	1000	11½	11½	11½	− ½
Craigmt	300	830	830	830	+ 5
Cstland	1000	11	11	11	− ½
D'Aragon	1000	19	19	19	− 2
Deer Horn	6000	8½	8½	8½	+ ½
D'Eldona	1000	44½	44½	44½	+1
Denison	475	$32	31¼	31¼	−1¾
Dickenson	20800	300	270	295	+20
Dome	700	$76½	76½	76½	+ ½
D Explor	500	90	90	90	+ 4
Dynasty	3350	965	950	950	−25
East Mal	4200	250	250	250	
East Sull	330	240	240	240	− 2
Falcon C	2405	$11⅞	11¾	11¾	− ¼
F Mar	500	55	55	55	− 5
Frobex	15000	31	29	31	
Gnt Masct	1943	475	470	475	− 5
Giant Yk	z25	815	815	815	
Gibraltar	2900	955	935	955	+ 5
Goldray	3200	51	51	51	+ 1
Granduc	233	370	365	370	+ 5
Granisle	200	780	780	780	
Green Pnt	700	14½	14½	14½	− ½
Hollinger	225	$40	40	40	− ¼
Huds Bay	645	$20⅛	20	20⅛	+ ⅛
Hydra Ex	3000	24	21½	24	+ 3
Int Mogul	500	935	920	920	−15
Irish Cop	500	6	6	6	− 1
Iso	6450	177	174	177	− 3
Jelex	500	13	13	13	
Joliet	3600	27	24½	24½	− 3
Jonsmith	4000	11	11	11	− ½
Jorex Ltd	9100	136	126	136	+ 7
Joutel	2000	51	50	50	
Kam Kotia	2300	55	54	54	
Kerr Add	2165	925	925	925	
K Anacon	1312	21	21	21	− 1
Kirk Min	2590	9	9	9	
L Shore	128	340	340	340	
LL Lac	200	215	215	215	− 3
Lost River	5700	600	585	600	+ 5
Louvicrt	3000	13	13	13	
Lytton M	6831	210	200	210	+11
Madeline	2325	350	350	350	+10
Madsen	3700	66	62	62	− 2
Malartic	1000	90	90	90	−10
Man Bar	1000	46	46	46	
Martin	1000	12	12	12	
Match	6500	9	9	9	
Mattgmi	300	$33⅞	33½	33⅞	+ ⅛
Mc Adam	3600	51	51	51	
Mc Intyre	543	$53	52	52	−1¾
Meta Uran	z100	14	14	14	
Midrim	1500	15	15	15	
Mt Wright	500	21	21	21	− 2
Multi-Mi	5000	42	40	41	− 1
NBU Mine	2900	275	270	275	+ 5
New Ath	4000	17	17	17	
New Cal	6000	25	24	25	+ 2
Newconx	100	530	530	530	
N Dimens	3100	48	41	48	+ 3
N Gvue	37500	11	10	11	+ 2
Nlund	13000	38	35	38	+3½
Newnor	2000	6	6	6	
N Que Ragl	200	570	560	560	+ 5
N Senator	1000	9	9	9	
Nick Rim	2000	11	10½	11	+ ½
Noble M	500	78	78	78	− 2
Nor Acme	1500	17	17	17	− ½
Norbaska	2000	16	15	15	− 1
Northgat	2293	525	510	525	
N Rock	300	210	204	210	
Orchan	850	405	400	400	
Pac Coper	600	200	200	200	
Pamour	2550	335	325	335	+10
Pan Centr	1916	380	375	375	− 5
Patino N V	377	$32½	32	32½	+ ½
Pine Point	1010	$30	29½	30	− ½
Placer	1969	$40¾	40¼	40¼	− ¼
Prado Exp	900	170	170	170	
Preston	1050	$10⅜	10¼	10⅜	
Pure Silv	3000	220	216	216	− 4
Que Man	3000	11½	11½	11½	+ ½
Que Sturg	8500	47	43	43	− 3
Radiore	2000	26	26	26	+ 1
Rayrock	500	106	106	106	+ 1
Redstone	8000	45½	43	43	− 2
Rio Algom	1738	$21¼	21	21	− ⅛
Roman	1700	800	780	800	+10
Ryanor	9000	8½	8	8	− ½
St Fabien	3000	9	9	9	
Sherritt	1027	$14½	14⅛	14½	− ⅛
Sigma	500	900	895	895	− 5
Sil Miller	2000	5	5	5	+ ½
Silvmq	4000	18	17	17	− 1
Stanrck	2540	42	40	40	− 5
Steep R	2900	189	185	189	+ 1
Sullivan	100	250	250	250	+ 2
Sunbrst E	3000	15	14½	15	
Tara	3200	$14⅜	14⅛	14⅜	+ ¼
Teck Cor A	1000	505	500	505	+ 5
Teck Cor B	1518	455	450	450	+ 5
Texore	2500	13	12	12½	−1½
Texsol	29000	49	45	47	+ 2
Tombill	4900	75	75	75	
Tribag	2025	49	49	49	+ ½
U Mining	2000	25	25	25	
U Asbesto	900	410	405	405	
U Siscoe	9600	265	251	265	
Upp Can	1050	275	269	272	− 3
Vespar	1000	13	13	13	
West Mine	1025	325	320	320	−10
Westfield	500	120	120	120	
Wstfield w	1000	41	40	41	− 5
Whithorse	1140	245	245	245	− 2
Wilco	1000	15	15	15	
Wiroy	12040	116	115	116	+ 1
Windfall	5000	12	12	12	
Win-Eld	1000	13	13	13	
Yk Bear	100	430	430	430	
Zenmac	725	12	12	12	
Zulapa	2000	12½	12½	12½	

★ ★ ★

Primary Distribution

The shares of the following companies may be considered as being in primary distribution through the facilities of the Exchange pursuant to a Statement of Material Fact.

e — previously issued shares.

Stock	Sales	High	Low	Close	Net Ch'ge
Norlex e	2000	27½	27	27	
Texmt	11000	48	47	48	+ 1

Toronto Oils

Stock	Sales	High	Low	p.m.	Net Ch'ge
Alt East G	5200	725	720	720	+ 5
Almin	14550	655	635	640	
Asamera	5950	$16½	15⅞	16⅜	+ ⅜
Ashland C	250	$11⅛	11⅛	11⅛	+ ¼
BP OG	4920	520	515	520	− 5
Calvert	1000	10½	10½	10½	
C Geothor	660	120	116	116	+ 1
C Nor West	1400	305	300	300	+ 5
CS Pete	2200	585	580	585	− 5
CS Pete w	1550	325	320	325	
C Bonanza	z200	95	95	95	
C Ex Gas	700	335	335	335	+ 5
C Homestd	2600	750	745	750	+ 5
CLI Pete	z200	40	38	38	
C Reserve	450	475	470	475	+ 5
Cdn Sup O	100	$47½	47½	47½	+ ½
Candel Oil	300	$11½	11½	11½	
Charter Ol	1500	425	425	425	
Chieftan D	300	925	925	925	
Clark Can	900	300	300	300	
Decca R	2900	305	285	305	+23
Gr Plains	1000	$30¼	30	30¼	
Gt COilsds	100	685	685	685	−10
Houston O	8567	260	251	252	− 8
Houston w	3000	46	45	45	− 5
Inter Tech	2500	93	90	93	+ 3
Lochiel	5000	137	132	132	− 3
Merland E	3300	90	85	85	− 8
Mineral R	1000	30	29½	29½	+ ½
Nat Pete	2900	175	170	170	+ 1
NC Oils	1200	535	530	535	+10
Numac	3105	$15¾	15⅝	15¾	
Palliser	200	100	100	100	
P Ocean	20860	$10½	10⅛	10½	
PanCdn P	1245	$13¾	13⅜	13⅜	+ ⅜
Peruv	6000	51	48	48	− 3
Pinnacle P	900	40	40	40	− 1
Place G	5700	80	78	80	+ 4
Pevto Oils	5200	259	250	259	+ 9
Puma P	2500	75	75	75	
Puma P w	1500	38	35	35	− 3
Ram	1000	217	212	212	− 9
Ranger	3500	$19⅜	19¼	19⅜	+ ⅛
Scurry Rn	200	$14¼	14¼	14¼	
Siebens	1300	$10¾	10¾	10¾	− ¼
Spoon	16800	82	80	81	− 1
Sundale O	2950	370	360	370	+10
Total Pet	1900	620	610	610	− 5
Total P A p	1000	$14⅛	13⅞	14⅛	+
Tr Can Res	z300	82	82	82	
U Canso	3900	665	655	660	− 5
Ulster P	12100	145	135	145	+ 9
Voyager P	1600	490	485	490	
W Decalt	2000	545	540	545	
World Wde	352	360	360	360	

Box Scores

TORONTO	Fri	Thurs
Issues traded	746	744
Advances	229	176
Unchanged	266	271
Declines	251	297
New highs	21	18
New lows	25	13

NEW YORK	Fri	Thurs
Issues traded	1741	1731
Advances	753	437
Declines	626	953
Unchanged	362	341
New 1972 highs	20	18
New 1972 lows	110	172

Net Earnings

Canada Cement Lafarge Ltd., year ended April 30: 1972, $12.5 million, $2.99 a share; 1971, $7.9 million $2.12.

Celanese Canada Ltd., six months ended June 30: 1972, $1,-222,000, 6.2 cents a share; 1971, $2,194,000, 13.5 cents.

Crown Zellerbach Canada Ltd., six months ended June 30: 1972, $5,894,000, 74 cents a share; 1971, $3,551,000, 45 cents.

Closing Averages

NEW YORK (Dow Jones)

30 Industrials	922.33	up 5.33
20 Transp'tion	228.25	up 2.04
15 Utilities	106.81	dn 0.25
67 Stocks	305.49	up 1.65

Volume 13.91 million.

TORONTO

154 Industrials	200.55	dn 0.15
12 Golds	221.59	up 0.99
29 Base Metals	91.66	dn 0.63
19 Western Oils	237.27	up 0.27

Volume 1.83 million.

MONTREAL

65 Industrials	214.93	off .30
13 Utilities	158.39	off .46
8 Papers	87.95	off .29
85 Composite	208.29	off .24

Volume 974,900

The Dollar

MONTREAL		
U.S. dollar	.98 9/32	+ 1/32
Pound Sterling	2.40 7/8	−15/16
NEW YORK		
Canadian dollar	1.01 3/4	unchd.
Pound sterling	2.45	−59/64

Active Stocks

Volume		Close	Change
TORONTO			
48494	Intl Nickel	29⅞	− ¼
26350	Trimac	11⅛	+ ⅛
24546	Alcan Alum	20¼	unch
21520	Venpower	120	−05
20603	Alliance Bld	7¼	+ ⅜
18885	Texas Gulf	17	+ ¾
18800	Burns Foods	14¼	− ½
15840	Electrohome	16⅞	+ ⅜
15142	Imperial Oil	37⅜	+ ⅛
14250	Mts Intl Services	100	unch
MINES AND OILS			
216800	Cdn Lencourt	18½	+05
37500	New Goldvue	11	+02
29000	Tex-Sol Expl	47	+02
25700	Black Hawk	102	+08
20860	Pan Ocean	10½	
NEW YORK			
504900	Braniff Air	14¾	− ⅛
412100	Curtiss Wrt	42	+ ¼
345100	Pan Am	14⅜	− ⅜
202100	Am Airlin	35½	+1¾
196800	Boise Cascade	10⅜	−1⅝
144600	Am Tel Tel	41¾	+ ⅛
134100	Am Motors	9¾	+ ⅛
127800	Mgic Inv	65⅛	+ ⅛
126000	Kauf Broad	38⅜	− ⅛
122700	Est St Gas	40⅜	− ⅛
108000	Pennzoil Co	20½	+ ½
98900	Warner Comm	44¾	+ ⅛
98300	Gen Motors	73⅛	− ⅜
87800	Union Carb	46⅞	+1⅛
MONTREAL			
12050	Southam	24	+1⅛
10733	Intl Nickel	29⅞	− ¼
9700	Com Holding	230	unch
6646	Bell Canada	42⅛	unch
6300	BP Canada	15½	unch
6200	Cda Permanent	17¼	unch
5700	Home Oil A	31⅛	+ ⅛
5700	Moore Corp	46¾	+ ⅜
5178	Imperial Oil	37½	unch
5000	Cda Packers	18½	+ ¼
MINES			
135970	Fallinger	290	+22
72500	Lederic	53	+03
57700	Mt Jamie	25	+01
39000	South Dufault	16	+1½
30500	Atl Tungsten	32	+01

Golds

LONDON (AP) — Closing gold prices in U.S. dollars an ounce: London 65.10; Paris, holiday; Frankfurt 65.42; Zurich 65.30; Hong Kong 61.87; Beirut 209.0 a kilo.

London Metals

In pounds sterling per metric ton.

	Close		Prev Close	
Copper—Wire bars				
Spot	426	426.50	428.50	429
Fwd	436.50	437	438.50	439
Sales 6,175 tons.				
Tin—				
Spot	1540	1541	1544	1546
Fwd	1558	1560	1562	1563
Sales 455 tons.				
Lead—				
Spot	126	126.50	126.25	126.50
Sales 7,100 tons.				
Zinc—				
Fwd	127	127.50	127.25	127.50
Spot	148.25	148.75	149.25	149.50
Fwd	153	153.25	153.50	153.75
Sales 5,100 tons.				

Base Metals Lead Decline

TORONTO (CP) — The Toronto stock market extended its losing streak to four consecutive sessions Friday as prices in most major sectors closed lower in quiet trading.

Base metals led the decline while gold issues ended the session with fractional gains.

□

NEW YORK (AP) — The stock market moved upward Friday after five straight sessions of declining prices. Trading was moderate.

The New York Stock Exchange index of more than 1,400 common stocks gained .26 to 59.02.

At the American Stock Exchange the price change index was up .05 to 26.95. Volume was 3.28 million shares, compared with 3.99 million Thursday.

□

VANCOUVER (CP) — Prices improved in moderate trading on the Vancouver Stock Exchange Friday on a final colume of 2,302,681 shares highlighted by gains in all sections.

EDP Industries led the industrials board with a six-cent gain to .50 on a vilume of 55,350 shares. Canterra was unchanged at $.150 on 11,600, Key Industries was off .02 to finish at $2 55. Four Seasons gained 1½ cents to $7.75 and Delta Hotels was unchanged at $3.40.

Oils were led by Albany, which gained .07 to finish at .64 on trading of 70,800. Chapparal gained .03 to .45, Vargas lost .06 to .27, Rand Resources dropped .02 to .98, Williams Gold gained .02 to .45 while Canadian Hydrogas added .10 to $.160.

Among the mines, Celtic led the way but dropped .03 to .50 on 113,000 shares. Granite Mountain added .01 to .33 on 51,900 shares, Calta gained .08 to .61, Equatorial Resources was unchanged at .25, Leemac Mines dropped .05 to .42, Davenport lost .03 to .46.

□

MONTREAL (CP) — Prices were down in all sectors but banks in light trading on the Montreal Stock Market Friday.

The day's most active industrial was Southam which gained 1⅛ to $24 on a volume of 10,773 shares.

Fallinger was the most active mine gaining 22 cents to $2.90 on a volume of 135,970 shares on the Canadian Stock Exchange.

Grain

WINNIPEG

	High	Low	Close
Flax—			
July	291⅝	290	291⅛
October	287⅜	286¼	287
December	287⅜	286¼	187
Rapeseed Vancouver—			
September	257½	255½	256¾
November	259	257¼	258⅛
January	256⅞	255⅛	256¼
March	—	—	254⅝
Rapeseed Thunder Bay—			
July	245	244½	244¾
October	248½	247½	247¾
November	—	—	249
December	249¼	239	239½
Oats—			
July	71	70⅞	71
October	—	—	72½
December	72¼	72	72¼
Barley—			
July	113¼	113	113¼
October	115	114⅞	115
December	114¾	114⅜	114⅝
Rye—			
July	103¾	102¾	102¾
October	105⅜	104⅛	104⅛
December	104¼	103⅛	103⅛

CHICAGO

	Open	High	Low	Close
Wheat—				
July	148½	151	148½	148¾
Sept.	151½	153½	151¼	151⅝
Dec.	156½	158½	156⅛	156¾
Corn—				
July	124¾	125¼	124⅛	124¼
Sept.	126⅜	127	126¼	126¼
Dec.	127	127⅛	126¼	126⅜
Oats—				
July	75⅛	75	74⅛	74¾
Sept.	71⅝	71⅝	70¼	70⅞
Dec.	74¼	74⅜	73	73⅝
Soy Beans—				
July	348	352	347⅛	352
Aug.	347¼	350½	346½	350½
Sept.	336¼	336⅞	334¾	336⅜

New York

	Close		
Alleghany	10½	Kennecott	21½
Allied Chm	28¼	Kresges	125⅛
Allis Chalm	11½	Kiddo Inc	29
Alcoa	49½	Ling Tem V	11⅞
Amer Air	35¾	Lockheed	10⅛
Amer Can	30⅜	Lucky Strs	16¼
AMF Inc.	61	Litton	13⅜
Amer Mtrs	9¾	McDn-Doug	37⅜
Amer SR	19⅛	Magnavox	31
Amer TT	41⅞	Memorex	24⅜
Ampex	7⅛	Merck	178⅜
Anaconda	16⅜	Min M M	180¼
Atl Rich	50	Monsanto	50½
Avco	14⅛	Mont Ward	22⅜
Avon Prod	114¾	Motorola	135¼
Bell Howell	68¾	Nat Airlines	41⅛
Beth Steel	29½	Nat Cash	31¼
Boeing	22½	Natomas	51⅞
Boise Cas	10⅜	Newmont	28¼
Bris Myers	62⅛	Occid Pete	11¼
Burl-N'thn	43¼	Owens Ill	43⅞
Burroughs	187¾	Pac Gas El	27½
Chase Man	56⅜	Pan Am	14⅜
Celanese	44⅞	Penn Cent	4⅞
Ches-Ohio	46½	Pepsi Cola	87½
Chrysler	29¾	Phillip Mor	109½
Coca-Cola	135¾	Phillips Pt	26⅜
Col B'cast	53¾	Polaroid	127⅜
Comsat	54	Proct Gam	97½
Cons Oil-Gas	4¼	Radio Corp	32⅜
Cont Oil	25¾	Revlon	73⅛
Con Data	74⅜	Repub Steel	20⅜
Crown Cork	22¾	Reynolds	73½
Crown Zell	26¾	Reynolds pf	89¾
Delta Air	49⅝	Scott Paper	13⅝
Dow Chem	88⅜	SCM Corp	42
Du Pont	164¼	Sears Roe	106⅞
East Kodak	132	Shell Oil	45⅜
El Paso	16⅜	Singer	86⅛
Fairchild	43¼	Sperry	40½
Fed Nat M	19⅞	Stan Cal	61⅞
Firestone	22⅛	Stan NJ	75
Ford	62	Sun Oil	41
Gen Dynam	24⅜	Swift	32¾
Gen Elec	64⅜	Tally Ind	12
Gen Instr	29¼	Telex	6⅜
Gen Mortors	73½	Texaco	31⅜
Gen Tele	26½	Texas Gulf	16⅞
Gen Tire	27⅜	Texas Instr	172
Ga Pac	39½	Tr World	48⅞
Gillette	47	Un Carbide	47
Granby M	18⅞	Un Oil	28¼
Greyhound	17¼	Un Pacific	49⅞
Gulf Oil	24½	Untd Air	37
Homestk M	27⅞	Untd Util	17⅜
Honeywell	151⅞	Untd Brands	13¼
Inland Stl	33¼	US Rubber	16⅜
IBM	396	US Steel	29⅛
Intl Harv	32¾	West'house	50¼
Intl Paper	34¾	Wey'haeuser	46¼
Int Tele	51⅞	Woolworth	33¾
Itek	63⅜	Xerox	148½
Johns Manv	31¼	Xtra Inc	27⅛
Kaiser Al	19¾	Zenith	42⅝

How They Finished

GROUP AVERAGES AT TORONTO

Banks	301.35	+ .33
Beverages	393.11	+ .22
Chemicals	114.96	+ .10
Communications	430.45	+7.18
Construction mat.	136.73	unch.
Food processing	298.64	−1.02
General manuf.	185.70	− .74
Industrial mines	121.50	−1.11
Merchandising	422.55	+1.75
Oil refining	270.51	− .20
Paper—forest prod.	88.88	+ .30
Pipelines	261.19	− .87
Real estate	154.79	+ .19
Steels	209.53	+2.19
Trust and loan	253.27	+ .02
Utilities	146.00	+ .05
Miscellaneous	133.02	− .32

Un 9; Down 7.

Egg Market

	Prod	Whlse
Grade A large	48c	60c
Grade A medium	44c	56c
Grade A small	35c	47c
Grade B	28c	40c

VANCOUVER TRADING

Industrials

Stock	Sales	High	Low	Close	Net Ch'ge
Alcan Alum	1900	$20¼	20¼	20¼	
All Can A	500	180	180	180	
Ath Col	2500	275	260	275	+20
Balco Ind	250	$12⅛	12	12⅛	+ ⅛
Bank of BC	200	$22½	22½	22½	
Bell	60	$42	42	42	
Block Bros	100	355	355	355	
BC For pr	600	$41½	41½	41½	
BC Tel	365	$24¼	24¼	24¼	
Canterra	11600	120	115	115	
Capt Int	450	450	445	445	−15
Computrx	4200	54	54	54	+4
Cornat Ind	300	225	225	225	+5
Dawson Dev	300	$7⅝	7⅜	7⅜	− ⅛
Delta Hotel	4400	345	340	340	
Doman	325	$14⅞	14¾	14⅞	− ⅛
EDP Indus	55350	54	45	50	+6
Farmers Tr	1000	395	395	395	−55
Fidelity Tr	1600	270	270	270	−5
Field	25	$17¾	17¾	17¾	
Finning Tr	450	$22	21½	22	
Four Seasn	5490	$7¾	7⅝	7¾	+ ⅛
Gt Nat Lnd	1000	92	92	92	
Gregory Ind	400	250	250	250	
HYS Canada	100	370	370	370	
Interplex	1000	40	40	40	+4
Intl Visual	200	150	150	150	−5
Ionarc	2000	225	220	220	+5
Key Indust	9500	70	66	67	−2
Madlil	15	$7½	7½	7½	
Melton Real	1020	290	290	290	
Mrcntl Bank	500	$23⅛	23⅛	23⅛	
Mercurla	1500	60	55	55	−5
Noranda	140	$36⅜	36⅜	36⅜	
NW Sports	100	$5	5	5	
Ok Helicopt	300	$11¾	11¾	11¾	− ¼
P N Gas pr	150	$20⅜	20⅜	20⅜	
PWA	150	$23¾	23¾	23¾	− ¼
PWA Pr A	125	$48	48	48	
Portcomm	1000	90	90	90	−5
Potter Dist	100	365	365	365	
Geo Sparlin	800	315	310	315	
Thrmo Pix	7100	275	240	255	−20
Tokar	1200	180	180	180	
Trans Amer	500	60	60	60	
Vantage Grp	100	$8	8	8	
Wall Redek	200	290	290	290	
Wardair	1900	210	200	200	+10
Wosks	300	$9	9	9	
Warrants					
Fidelity wts	1500	140	140	140	−10
Melton A	500	170	170	170	−5
Natl Nur	50	32	32	32	
Mines					
Acheron	31800	27	23	25	+4
Adanac	500	58	58	58	
Adera	21000	43	40	42	−1
Adonis Mn	20000	148	137	138	−10
Afton Mns	1700	900	880	885	−15
Alice Lk	3000	19	19	19	
Alta Copper	2000	40	40	40	
Alcor	1000	13	13	13	
Alwin	7500	57	51	57	+5
Anchor Mns	7000	27	26	27	+1
Ang Bomr	30200	100	92	100	
Ardo Mns	19000	35	29	34	+3
Arlingtn	500	17	17	17	
Atlas	400	37	37	37	
Avino	4000	30	29	29	
Azure Res	4000	24	24	24	+1
Barrier Rf	32850	385	350	375	+20
Bthrst Nrse	7600	70	69	69	+1
Beaumont	4000	11	11	11	−1
Benson	1400	16	16	16	+1
Beth Cop	500	$18½	18½	18½	
Bird River	32250	40	40	40	+15
Blue Gulch	2000	32	30	32	
Blue Star	8000	6	5½	5½	
Bow River	2000	30	30	30	−2
Brameda	1800	130	125	130	−2
Brenmac	500	38	38	38	
Brycon Ind	3000	17	16½	17	+1
Bullion M	29900	105	98	102	+1
Buva IExec	1500	29	29	29	
Calico	1000	17	17	17	+1
Calta	50000	64	57	64	+8
Cambridg	25500	30	27½	30	+6
Canol	4000	50	47	47	−2
Casino	1225	38	38	38	
Celtic Mn	113000	59	46	50	−3
Charta Mns	6000	45	42	45	+1
Chatawy	500	16	16	16	+1
Churchill	1200	48	48	48	
Colem Pr A	3100	50	47	50	
Contact Ve	5000	8	8	8	−4
Columbia R	1000	20	20	20	
Comet Ind	3400	190	181	190	
Con Cst Slv	2500	36	35	36	+1
Cons Slvr	1000	29	29	29	−1
Copper Pass	500	20	20	20	−5
C Standrd	12666	20	18	20	
C McKinney	500	10	10	10	
Cop Ex M	24200	130	110	124	−1
Cop Giant	12000	10	9	10	
Cop Ridge	16800	29	25	28	+2
Coronet	3000	34	34	34	+3
Croyden	2500	10½	10	10½	+ ½
Dankoe Mn	1364	70	70	70	
Darkhwk	35600	215	200	215	+15
Davenport	39700	49½	46	46	−3
Davis Keys	6600	88	82	82	−7
Demsey Mn	1500	51	50	50	−1
Dolly Var	500	34	34	34	−3
Dundee	5000	24	22	22	−3
Dusty Mac	2000	14	14	14	
Dynasty	100	960	960	960	
Eagle Rvr	1000	19	19	19	−1
Equat Res	49200	25	23	25	
Exeter Mns	7700	20	19	19	−2
Falaise	500	13	13	13	+1
Frst Nat Ur	583	15	15	15	
Flagstone	10000	28	27	27	−2
Fortune Ch	9000	14	13	13	
Fourbar	1375	10	10	10	
Frontier Ex	1500	31	28	28	−3
General Rs	15100	12	10½	11½	+1
Giant Ex	1000	37	37	37	
Gibbex Mns	9500	34	32	34	+1
Gibraltr	13450	955	935	955	+20
Glen Coppr	6500	29	25	25	−1
Golden Gt	10000	29	26	27	−1½
Granite M	51900	34	30	33	+1
Gr N Pete	7500	65	64	64	−2
Grn Eagle	1000	34	34	34	
Gunn Mns	8000	23	22	22	+1
Hart Rvr	4000	17	17	17	+1
Hearne	1000	16	16	16	
Henrietta	7000	29	25	27	−1
Highld Lod	11000	13	13	13	− ½
Highhwk	21000	28	27	28	
High Chief	6000	11	10	10	
Highld Val	8500	18	17	17	−3
Highmont	500	178	178	178	+3
Hud Bay	10000	8½	7½	7½	
Imp Metals	33	14	14	14	
Index	900	100	100	100	−20
Inland Cop	1500	25	25	25	
Intl Bornit	300	21	21	21	
Iskut	1000	18	18	18	−1
Jackpot CP	8500	35	35	35	−1
Jason Ex	3000	13	12	12	− ½
Jericho	6000	15	13	14	+1
Jetex	6000	65	60	65	
Joy Mining	32500	125	105	116	+6
Kalco	17500	27½	26	27	
Kamad	2500	42	40	41	
Kelver Mn	3500	17	16	16	
Kopan	6000	32	31	31	−2½
Largo	1500	17	17	17	
Laronge Mn	500	22	22	22	
Laura	5925	18	16	16	−1½
Leemac	47025	47	41	42	−5
Lexington	6000	42	40	41	+1
Lornex	400	800	770	800	+5
Makaoo De	12000	45	43	43½	+ ½
Marshall	500	7½	7½	7½	
Matrix	1000	35	35	35	
Maverick M	500	37	37	37	+4
Nat Nickel	4000	15	14	15	
Native	2000	9½	9½	9½	+ ½
New Cinch	1500	17	16	17	+1
New Taku	1000	26	26	26	+1
Newvan Re	5000	21	18½	20	−1
Nickel Hill	4000	14	13	13	
Norcan	10500	14	12	12	−1½
Norgold	2000	4	4	4	
Northair	4000	24	24	24	+1
Northlode	1500	26	26	26	−2
N Island	15500	23	21	21	
North Pac	36100	42	40	41	
Nw Venture	500	65	65	65	
Oro	5500	23	23	23	−1
Pacific Sil	500	5	5	5	
Paramount	2000	18	18	18	+2
Pathfinder	8700	127	124	127	+6
Peel	1000	12	12	12	−2
Pine Lake	500	17	17	17	−1
Pinnacle	2000	38	38	38	
Plateau	2000	29	29	29	−1
Primer	3000	12	12	12	
Pyramid	18800	47	43	43	−3
Quatsino	11000	10	10	10	
Ravore	2000	30	30	30	
Reeves	1000	50	50	50	
Rocket Mn	32300	14	11	14	+1
Ring Hil I	8600	50	46	46	−6
Sabina Ind	8396	390	380	385	−5
Salem M	1000	50	50	50	
Sheba	1500	20	20	20	−1
Silbak Prem	1000	9	9	9	+2
Silver City	21000	31	26	31	+5
Sivr Pring	3500	64	63	63	+1
Standard	5200	144	135	138	+4
Silver Star	3500	16½	16	16½	−1
Slocan Dev	6700	148	144	144	−4
Sonic Ray	3500	50	42	50	+3½
South Seas	18000	39	35	38	+1
Spectroair	4500	31	29	30	
Stannex	1000	17	17	17	
Sutder	2000	19	19	19	−1
Taseko	1000	19	19	19	
Torwest	14300	40	36	40	+4
Trans Col	5500	16	16	16	−2
Trojan	4000	23	23	23	
Turismo Ind	1460	19	19	19	
Tyee Lake	5500	24	23	24	−1
Valley Cop	287	920	900	920	+20
Vestor	1500	65	65	65	
West C Res	1000	5	5	5	−1
Westn Buff	2000	5	5	5	
Western M	300	330	320	320	
White Riv	34500	40	34	34	−3
Oils					
Alska Kenal	500	80	80	80	
Albany Oil	70800	69	55	64	+7
Alta Copper	1000	40	40	40	
Allied Rox	1600	62	60	62	
Ballindry	6581	105	100	105	+6
Cn Hdrogs	10000	162	155	160	+10
Chappari	41200	45	40	45	+3
Colonial	1000	95	95	95	
Comaplex	5500	160	145	145	+5
Coseka Res	4267	160	152	160	+5
Delta Pet	2000	30	30	30	
Earlcrest	4000	8	8	8	
Embassy	600	41	41	41	
Five Star	1000	16	16	16	
Freehold	500	76	76	76	+4
Futurity	1000	24	24	24	
Lassiter Ku	500	150	150	150	+25
Monterey A	6000	26	24	25	
P R Pete	2500	14	14	14	
Ponderay	7350	155	149	149	
Rand Res	15231	99	95	98	−2
S Christal	1000	53	53	53	−12
Stampede	2000	80	80	80	
Texacal Rs	2500	28	28	28	+1
TC Res	500	71	71	71	
Vargas	16500	32	27	27	−6
West Warn	2000	40	40	40	
Wms Gold	12500	45	42	45	+2
Warrants					
Comapix A	4500	41	39	39	−3
Tex C	1000	15	15	16	

★ ★ ★

Interim Listings

	Bid	Ask		Bid	Ask
			Grand Pr	65	73
Abella	14	17	Gulf Tltn		35
Able Ex	14	15	Hertz Ind	10	12
Acaplo	49	54	Hiberna	11	
Alakon M	8	9	Highld Q	33	50
Alvija	9	10	Honda M	54	57
Amal Res	4	6	Hub Mng	24	27
Ambas M	8	8½	Hunt Bas	9	12
Amber R	20	30	Juniper	28	30
Annmar	4	5	Kaza	12	15
Arcadia	15	19	Keiglen	11	12
Arni Pac		90	Kismet	22	32
Aselo In	20	25	Komo Ex	10	13
Athena	22	25	Lewes Ri	9	10
Attila R	20	35	Listeng	25	35
Babine	24	26	Lower Val		9
Balfour	50	58	Lucky St	15	17
Bart M	47	50	Marlex	10	14
Belcarra		15	Maxwl	75	78
Bon Val	14	17	McLeod	29	30
Brewst	14		Meteor M	9	11
Brown O	23½	30	Milestn	16	19
Buckey	28	30	Mollie Ma	7	8
Cairn M	47	49	Mont Mns		20
Calix	5	6	Morocco	7	11
Can Base	23	30	Mt Hylnd	15	20
Cardwl	13	15	Mtn Sta	185	205
Carolin	62	68	Nation L	14	20
Centex	13	14	New Gld Str		25
Citex	20	24	Nisson	160	170
Coast Int		70	Northst	47	53
Colby M	30	35	Panther	10	24
Conjur	10	12	Payette	11	16
Conoco S	40		Princes	50	60
Cons Alt	70	74	Prism R	50	55
Cons Cle	10		Qc Expr	33	
Cop Mac	16	19	Raditn	800	850
Cop Lake	33	35	Rackla	26	28
C Queen	10	15	Richwd	85	109
Dalton R	58	60	Rimrck	39	
Darsi	12	14	Robert	40	45
David	28	32	Rokon	19	21
Dictatr	11	14	San Jacn	19	20
Donna		11	Shasta	21	35
Dorcstr	8	12	Silmon	30	34
Dorita	10	15	Skat Re	85	90
Dynamo	9	10	SolDev	19	23
Eagle B	30	40	Spa Mines	8	10
Echo Bay	17		Specuit	62	65
Emperor	8	10	Stellako	13	15
Falcon E	24		Sunrise	9	13
Fawn Bay		6½	Swim Lk	17	20
Fed Mng	18	23	Tanzilla	14	15
Fortune	60	65	Teknol	20	22
Gary M	11	14	Texal D	40	42
Goegst	155	170	Thun V	100	110
Geo Str	115	125	Univex	55	57
Giant M	19	20	Vanalta	27	30
Glenlyn	20	22	Victor	14½	16
Gold Riv	48	50	Wavcm	10	20
Gramar	12	20	Wn Stand	9	14
Grndor	20	23	Whipsa	20	25

MUTUALS-BONDS

Acro Fd	146	161
All Cd Com	838	907
All Cdn Div	916	1001
All Cdn Ven	423	462
Amer Grth	662	727
Andreae Eq	501	507
Canada Gr	589	647
Canagex	1058	1144
Cdn Gs En	1414	1554
Cdn Inv	504	553
Cdn Sec Gr	531	584
CSA Gold	690	754
Cdn Trs'd	500	549
CSM Japan	1030	1132
Cap Grth	1070	1132
Cap Grth	1070	1096
Coll Mut	676	722
Com Thtl	1430	1571
Com Intl Lv	385	423
Com Vent	773	849
Cor Inv	606	663
Cp Inv SF	517	565
Dom Com	594	645
Drfus Inc	1279	1419
Drfus Intl	1295	1419
Eaton Vik	571	621
Educat Eq	765	805
Entarea Inv	633	696
Exec FC	607	665
Exec In Inv	293	
Fraser Gr	341	370
GIS Com	1155	1270
GIS Inc	417	459
Growth Eq	797	875
Great Pac	481	537
Gurd Gr	985	988
Harvard	723	792
Indus Gr	791	869
Mari Eq	337	338
Mut Accum	585	643
Mut Bond	1075	1182
Mut Grth	518	570
Mut Income	516	568
Natrusco	1531	1591
NW Eq	696	765
NW Fin	518	569
NW Grth	577	634
Pac Comp	774	
Pac Div	607	
Pac US	467	
Pac Res	315	
Pac Ret	508	
Pnsion Mut	882	967
Planned R	472	519
Prin Gr	486	34
Prud Gr	661	723
Regent Gr	986	1084
Regent Ven	475	522
Royfund	668	696
Temp Gr	797	797
Timed Inv	848	
Un Accum	545	599
Un Horizon	364	400
Un Amer	234	257
Un Vent	444	488
Univest	564	620
Vanguard	969	1062
West Gr	669	735
INDUSTRIALS		
AGF Spec	345	350
CPI Com	12½	13
Guard Gr Pd	9¾	10
Jolly J Com	145	155
BONDS		
Gov't Can 4½ 72		
	9995	10005
Do 5¾ 74	100	10020
Do 8 74	105	105½
Do 5½ 75	97	97½
Do 3¼ 76	86½	87½
Do 7 77	100⅛	100⅜
Do 4½ 83	78⅛	78⅜
Do 6½ 95	91½	92½
Corporations		
Alta Gas 8 91	96	97
BkNs 6¾ 92	95	96
Bell 8 93	96½	97½
BCFP 9¾ 92	105	
BC Tel 7⅞ 95	94	95
Do 9⅛ 90	105	
Do 9⅝ 92	107	109
Do 8¼ 94	98½	
C Ut 8⅜ 92	98½	99½
Con Gas 8 92	97	98
CP Hotel 8⅝	92	
Falcon 7¾ 91	92½	94½
Gulf 8⅝ 91	103	105
Imp O 7¾ 92	94	96
INCO 8⅝ 91	101	102
Noran 9¼ 90	105½	
Pac Ctn 8½ 94		
	98	
Roy Bk 7 91	96½	97½
Tr Gr 9 91	100	101
TCP 9 91	101	103
Td Bk 7¾ 97	94½	95½
Wstcst 8 91	94	95
WRlty 9 91	94	95
Convertibles		
Ackl 7½ 88	98	100
C Gas 5½ 89	94	96
Dynty 7 82	105	108
Gnstr 6½ 92	106	108
Home 5½ 92	104	106
Scurry R 7¼ 88		
	83	85
TCP 5 89	108	110
Wsct C 5½ 88	96	98
Wcst 7½ 91	126	128

OPEN HOUSE

2825 SEAVIEW—TEN MILE POINT

Saturday 1 to 4:30

WATERFRONT-SPECTACULAR

One-of-a-Kind Property

* * * * *

½ acre of nature blended with artistic design that befits the location. Three fireplaces, 2½ bathrooms. Separate garage with guest house. Fully developed basement, sundeck, patios, dock with winch. Don't miss this golden opportunity!!

$89,000. Excellent Terms!

F. MAUGER and C. REYNOLDS
598-5062 or 477-8914

WHYTE & GOWER OAK BAY PROPERTIES
592-2407

GO MODERN

In an Old World Atmosphere

SPACE NOW AVAILABLE

BOARD OF TRADE BLDG.

31 Bastion Square

All Space Completely Modernized

For Further Infromation
CALL "The Leasing Expert"
BILL THOMSON
at
A. E. LEPAGE BOULTBEE SWEET LTD.
386-1341

ENGINEER-IN-TRAINING

B.C. Hydro, Prince George, requires an Electrical Engineer for training leading to the position of Production Supervisor. Duties will include a variety of technical and related assignments involved in the operation of an electric utility including transmission, communications, hydro and diesel station operation and maintenance.

Applicants must be graduate electrical engineers who are registered or eligible for registration with the Association of Professional Engineers of B.C. Preference will be given to candidates with electrical utility or related experience.

The successful applicant, although headquartered in Prince George, will be required to spend periods of time in other locations throughout the Central Interior and North Coast areas of the Province.

Salary will be commensurate with experience within a range of $700 to $860 per month. Generous fringe benefits are also available. Apply by complete resume stating personal information, education and experience to:

The Personnel Officer
B.C. Hydro & Power Authority
P.O. Box 6500
Prince George, B.C.

PROFITABLE Janitorial Business

For Sale. See classified section, classification 240.

FREE!!

Travel consultant service in your home or office.

BAINS TRAVEL
386-6363

FOR SALE

Three-bedroom, split-level home in convenient location: twelve minutes to University. Drive-in garage with extra bedroom in basement. Hardwood floors, gold wall-to-wall in entrance and stairs. Newly decorated. Owner asking **$25,500**

479-1227

GLENSHIEL HOTEL

Victoria's Finest

SMORGASBORD

LUNCH (11:30 - 2:30) $1.75

DINNER (6 - 11) $2.50

606 DOUGLAS STREET
383-4164

OPEN HOUSE

Saturday 1:30 to 4:30
2590 Rainville Rd.

★ Tremendous Valley view
★ Brand new, 1650 sq. feet
★ 4 bedrooms plus den
★ Ranch style with shake roof
★ Full Price $33,900.00

FREDDY STARKE
in Attendance

388-6231 384-9633

Island Pacific Realty

CONDOMINIUMS

PARK OLYMPIC HEIGHTS

660 BATTERY STREET

Why Be Miles from Nowhere . . .
When You Can Live

- Seconds from Beacon Hill Park
- Seconds from Dallas Road Beach
- Seconds from Downtown

FEATURING

Extra Soundproofing
1 or 2 Bedrooms
Custom designed Kitchens
Living Rooms with or without fireplace.
Classic designed Dining Room
Several left with Choice View
Compare your present home or apartment with the way you could be living.
Trade-Ins Welcome

Open 1 - 5 Inc. Sundays
384-3021

OPEN HOUSE

Saturday, July 15th, 1 to 4 p.m.
6912 Wallace Dr. — 1.45 acres

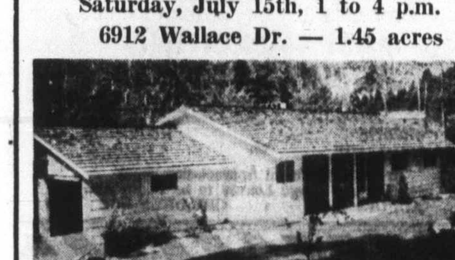

LUXURY COUNTRY LIVING

Come to view this lovely rancher with 4 bedrooms, 3 baths, large rec. room with fireplace. Total seclusion, extremely well built, 4 yrs. old. Close to fishing, 15 minutes from town. Subdivision possibilities in the near future. Try your offer. Must sell! **$43,900.**

CAROLYN WELDON - 598-1480 or 386-2911

SHIRLEY PHILPS' HOMEFINDERS

INDUSTRIAL REPRESENTATIVE

National Equipment house requires resident man to cover Island. Products are well-known equipment line catering to construction and industrial accounts.

VICTORIA PRESS BOX 247.

GORDON HEIGHTS TOWNHOUSES

Shelbourne and Feltham

OPEN EVENINGS . . . 7 - 9 P.M.
SATURDAY . . . . . 1 - 5 P.M.

or by appointment anytime.

CITY TRUST

From $22,900. Only $1150 Down
383-4141

TRADE YOUR HOME

CREDIT

Insurance Is Our Business, Not a Sideline

HARBORD INSURANCE

VICTORIA: 1220 Broad St., 386-8441
VANCOUVER: 789 W. Pender St., 687-8887

OPEN HOUSE

SATURDAY and SUNDAY — 1-5 P.M.

FOR SALE BY BUILDER

GOLDSTREAM SUBDIVISION

(Go out Trans-Canada Highway to Shell Service Station, turn left at Goldstream Inn.)

New 3-bedroom, 2-bathroom home with W. to W throughout. Large living room with fireplace, bathroom off master bedroom. Rumpus room with fireplace in full basement.

$28,000 (Easy Terms)

Faircliff

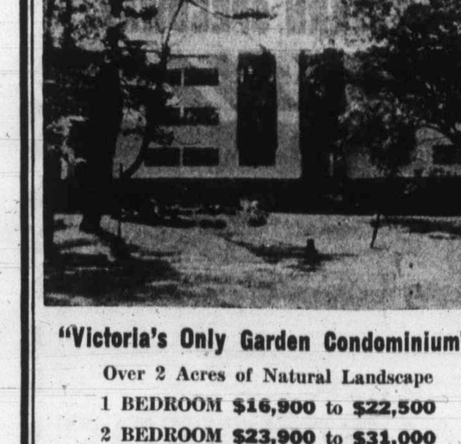

"Victoria's Only Garden Condominium"

Over 2 Acres of Natural Landscape

1 BEDROOM $16,900 to $22,500

2 BEDROOM $23,900 to $31,000

OPEN HOUSE

DAILY 12 - 8 SUNDAY 12 - 5

1433 Faircliff Lane off Fairfield Rd.

385-8822

DAWSON developments limited

New York

	Close
Alleghany	10½
Allied Chm	26¼
Allis Chalm	11½
Alcoa	49½
Amer Air	35⅝
Amer Can	30⅝
AMF Inc.	61
Amer Mtrs	9¾
Amer SR	19⅛
Amer TT	41⅝
Ampex	71⅛
Anaconda	16⅛
Atl Rich	50
Avco	14⅝
Avon Prod	114¾
Bell Howell	44¾
Beth Steel	29½
Boeing	22½
Boise Cas	10⅝
Bris Myers	62⅛
Burl-N'thn	43¼
Burroughs	187¾
Chase Man	56⅝
Celanese	44⅞
Ches-Ohio	46½
Chrysler	29¾
Coca-Cola	135¾
Col B'cast	33¾
Comsat	54
Cons Oil-Gas	41⅛
Cont Oil	25¾
Con Data	74⅝
Crown Cork	22⅝
Crown Zell	26¾
Delta Air	48¾
Dow Chem	86⅛
Du Pont	164⅛
East Kodak	132
El Paso	16⅝
Fairchild	43¼
Fed Nat M	19⅞
Firestone	22⅛
Ford	62
Gen Dynam	24¾
Gen Elec	64¾
Gen Instr	29¼
Gen Mortors	73½
Gen Tele	26½
Gen Tire	23⅝
Ga Pac	39½
Gillette	47
Granby M	18⅞
Greyhound	17⅛
Gulf Oil	24½
Homestk M	27⅞
Honeywell	151⅞
Inland Stl	33¼
IBM	396
Intl Harv	32¾
Intl Paper	34¾
Int Tele	51⅞
Itek	63⅝
Johns Manv	31¼
Kaiser Al	19⅝
Kennecott	21½
Kresges	123¼
Kiddo Inc	29
Ling Tem V	11⅞
Lockheed	10⅛
Lucky Strs	16¼
Litton	13⅝
McDn-Doug	37⅝
Magnavox	31
Memorex	24⅝
Merck	178⅝
Min M M	180¼
Monsanto	90½
Mont Ward	22⅝
Motorola	153¼
Nat Airlines	41¾
Nat Cash	31¼
Natomas	51½
Newmont	29¼
Occid Pete	11¾
Owens Ill	43⅞
Pac Gas El	27½
Pan Am	14⅝
Penn Cent	4⅛
Pepsi Cola	87½
Philip Mor	109½
Phillips Pt	24¾
Polaroid	127⅝
Proct Gam	97½
Radio Corp	32⅝
Revlon	72⅛
Repub Steel	20⅝
Reynolds	73½
Reynolds of	87¼
Scott Paper	13⅝
SCM Corp	42
Sears Roe	105⅞
Shell Oil	45⅝
Singer	64¼
Sperry	40½
Stan Cal	61⅞
Stan NJ	75
Sun Oil	41
Swift	32¾
Tally Ind	12
Telex	8⅝
Texaco	31⅝
Texas Gulf	167⅝
Texas Instr	172
Tr World	48½
Un Carbide	47
Un Oil	28¼
Un Pacific	49⅞
Untd Air	37
Untd Util	17⅝
Untd Brands	13¼
US Rubber	16⅝
US Steel	29½
West'house	50¼
Wey'haeuser	46¼
Woolworth	33⅝
Xerox	148½
Xtra Inc	27⅛
Zenith	42⅝

How They Finished

GROUP AVERAGES AT TORONTO

Banks	301.35	+ .33
Beverages	393.11	+ .22
Chemicals	114.96	+ .10
Communications	430.45	+7.18
Construction mat.	136.73	unch.
Food processing	298.64	—1.02
General manuf.	185.70	— .74
Industrial mines	121.50	—1.11
Merchandising	422.55	+1.75
Oil refining	270.51	— .20
Paper—forest prod.	88.88	+ .30
Pipelines	261.19	— .87
Real estate	154.79	+ .19
Steels	209.53	+2.19
Trust and loan	253.27	+ .02
Utilities	146.00	+ .05
Miscellaneous	133.02	— .32

Un 9; Down 7.

Egg Market

	Prod	Whlse
Grade A large	48c	60c
Grade A medium	44c	56c
Grade A small	35c	47c
Grade B	28c	40c

OPEN HOUSE

Saturday 1:30 to 4:30
2590 Rainville Rd.

★ Tremendous Valley view
★ Brand new, 1650 sq. feet
★ 4 bedrooms plus den
★ Ranch style with shake roof
★ Full Price $33,900.00

FREDDY STARKE
in Attendance
388-6231 384-9633
Island Pacific Realty

CONDOMINIUMS
PARK OLYMPIC HEIGHTS
660 BATTERY STREET

Why Be Miles from Nowhere . . . When You Can Live
- Seconds from Beacon Hill Park
- Seconds from Dallas Road Beach
- Seconds from Downtown

FEATURING
Extra Soundproofing
1 or 2 Bedrooms
Custom designed Kitchens
Living Rooms with or without fireplace.
Classic designed Dining Room
Several left with Choice View
Compare your present home or apartment with the way you could be living.
Trade-Ins Welcome
Open 1 - 5 Inc. Sundays
384-3021

TRIAL REPRESENTATIVE
uipment house requires resident man
and. Products are well-known equip-
tering to construction and industrial
CTORIA PRESS BOX 247.

HEIGHTS TOWNHOUSES
Shelbourne and Feltham
EVENINGS . . . 7-9 P.M.
DAY . . . . . 1-5 P.M.
or by appointment anytime.
From $22,900. Only $1150 Down
383-4141
TRADE YOUR HOME

CREDIT
ce Is Our Business, Not a Sideline
RBORD
URANCE
TORIA: d St., 386-8441 VANCOUVER: 789 W. Pender St., 687-8887

OPEN HOUSE
AY and SUNDAY — 1-5 P.M.
FOR SALE BY BUILDER
GOLDSTREAM SUBDIVISION
anada Highway to Shell Service Station, turn left at
n, 2-bathroom home with W to W throughout, room with fireplace, bathroom off master mpus room with fireplace in full basement.
$28,000 (Easy Terms)

OPEN HOUSE
2825 SEAVIEW—TEN MILE POINT
Saturday 1 to 4:30
WATERFRONT-SPECTACULAR
One-of-a-Kind Property

½ acre of nature blended with artistic design that befits the location. Three fireplaces, 2½ bathrooms. Separate garage with guest house. Fully developed basement, sundeck, patios, dock with winch. Don't miss this golden opportunity!!

$89,000. Excellent Terms!

F. MAUGER and C. REYNOLDS
598-5062 or 477-8914

WHYTE & GOWER OAK BAY PROPERTIES
592-2407

GO MODERN
In an Old World Atmosphere
SPACE NOW AVAILABLE
BOARD OF TRADE BLDG.
31 Bastion Square
All Space Completely Modernized
For Further Infromation
CALL "The Leasing Expert"
BILL THOMSON
at
A. E. LEPAGE BOULTBEE SWEET LTD.
386-1341

ENGINEER - IN - TRAINING

B.C. Hydro, Prince George, requires an Electrical Engineer for training leading to the position of Production Supervisor. Duties will include a variety of technical and related assignments involved in the operation of an electric utility including transmission, communications, hydro and diesel station operation and maintenance.

Applicants must be graduate electrical engineers who are registered or eligible for registration with the Association of Professional Engineers of B.C. Preference will be given to candidates with electrical utility or related experience.

The successful applicant, although headquartered in Prince George, will be required to spend periods of time in other locations throughout the Central Interior and North Coast areas of the Province.

Salary will be commensurate with experience within a range of $700 to $860 per month. Generous fringe benefits are also available. Apply by complete resume stating personal information, education and experience to:

The Personnel Officer
B.C. Hydro & Power Authority
P.O. Box 6500
Prince George, B.C.

OPEN HOUSE
Saturday, July 15th, 1 to 4 p.m.
6912 Wallace Dr. — 1.45 acres

LUXURY COUNTRY LIVING

Come to view this lovely rancher with 4 bedrooms, 3 baths, large rec. room with fireplace. Total seclusion, extremely well built, 4 yrs. old. Close to fishing, 15 minutes from town. Subdivision possibilities in the near future. Try your offer. Must sell! $43,900.

CAROLYN WELDON - 598-1480 or 386-2911
SHIRLEY PHILPS' HOMEFINDERS

Faircliff

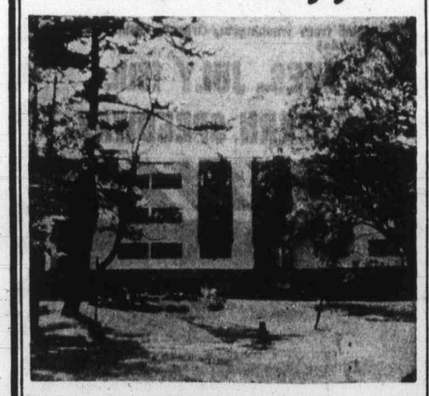

"Victoria's Only Garden Condominium"
Over 2 Acres of Natural Landscape
1 BEDROOM $16,900 to $22,500
2 BEDROOM $23,900 to $31,000
OPEN HOUSE
DAILY 12 - 8 SUNDAY 12 - 5
1433 Faircliff Lane off Fairfield Rd.
385-8822
DAWSON developments limited

Business Briefs

Market Membership Voted By U.K. House

LONDON (Reuter) — British membership in the European Common Market was assured Friday following a final clash Thursday night over the issue in Parliament.

By a majority of 17 — 301 votes to 284 — the Commons passed the third reading of the European Communities Bill which will make Britain a market member on Jan. 1.

All that is needed now is passage — expected in two weeks time — by the House of Lords, but with the Conservative party having a huge majority there the vote is regarded as a formality.

□

VANCOUVER (CP) — Two major British companies — Grosvenor Estates and John Laing and Son Ltd. — announced Friday they are dissolving their joint partnership in Canada and England and will divide their assets.

In Canada, the joint company, Grosvenor-Laing (B.C.) Ltd., centred its operations in Greater Vancouver and Victoria.

Grosvenor will acquire sole ownership of a 1,200-acre Annacis industrial estate near New Westminster along with the former company's interest in Langley Park Estate, an undeveloped 4,000-acre site in the Fraser Valley.

Laing will acquire 90-per-cent ownership in Canadian Allied Property Investments Ltd., which has 10 per cent of its shares publicly owned. Through the investment firm, Laing will hold the controlling interest in the Guildford Shopping Centre in Surrey and the Mayfair Shopping Centre in Victoria.

TORONTO (CP) — Inactivity was the byword in the Canadian bond market this week, as dull trading in five sessions produced only minimal changes in prices.

The short end of the market gained about 15 cents and both mid- and long-term issues about one-quarter point. Corporate issues advanced about one-eighth point.

□

OTTAWA (CP) — Export activity continued to boom last month, with sales rising to $1.86 billion for the month from $1.64 billion in June last year, Statistics Canada reported Friday.

The 13.4-per-cent increase in trade for the month brought exports for the first six months of 1972 to $9.67 billion, up 11.3 per cent from the same period in 1971.

□

VANCOUVER (CP) — British Columbia Hydro has called for bids on a multi-million-dollar contract for a huge undergroumd powerhouse at the Mica Dam, 85 miles north of Revelstoke.

The deadline for bids is Sept. 26 and the contract is expected to be awarded in November.

The powerhouse—80 feet wide, 780 feet long and 187 feet high at its highest point—will be carved inside a rock bluff below the dam. The contract includes excavation for six 865-foot-long penstocks and installation of steel liners to carry water to turbines in the powerhouse.

The first of two 435,000-kilowatt turbo-generators are scheduled to go into operation by September, 1976.

□

VANCOUVER (CP) — Delta Hotels Ltd. reported Wednesday a 52-per-cent increase in earnings to $169,187 in the first six months of this year, up from $111,738 in the same period last year.

Delta owns seven hotels in British Columbia.

□

TORONTO (CP) — CHUM Ltd. has concluded an agreement to acquire the assets of CKVN, a Vancouver radio station.

Allan Waters, CHUM president, said the purchase, which is subject to approval of the Canadian Radio-Television Commission, will be made through a company yet to be incorporated.

□

OTTAWA (CP) — Three federal contracts totalling $424,000 have been awarded for work this summer on the Mackenzie and Dempster Highways.

United Helicopters of Calgary receives $300,000 for transportation of supplies, equipment and survey personnel to a project between Miles 346 and 550 of the Mackenzie Highway north of Fort Simpson, N.W.T.

Okanagan Helicopters Ltd. of Vancouver has a similar contract worth $75,000 for work between Miles 300 and 346 of the same highway.

Heavy Selling Continues

Banks' Dollar Deluge Failed as U.S. Prop

LONDON (UPI) — European government banks Friday spent hundreds of millions of dollars to prevent continued heavy selling from driving the U.S. currency down below its agreed floor price. But the massive backstop failed to give the dollar new strength

The West German central bank — Bundesbank — alone spent more than $600 million Friday propping up the dollar but still failed to push its price above its floor of 3.15 marks.

Early in the session the dollar had broken through the lowest permitted price barrier to hit 3.1495 marks.

Exchange dealers in London said the Dutch state bank gave the dollar unusually heavy support, perhaps up to $100 million, to hold the currency a fraction above its 3.1720 guilders floor. Belgium has also been shoring up the dollar for days and continued to pour out more money Friday, but the dollar closed the session still at its floor price of 43.8075 francs.

The flight from the dollar had already sent it through its 3.7535-franc floor in Switzerland where bankers were increasingly anxious about the sell-off and how long central banks could maintain their support operations.

The dollar ended the session below its floor at 3.7530 Swiss francs, unchanged from Thursday.

French money markets were closed for the Bastille Day national holiday.

West Germany with its strong economy backing one of the world's most wanted currencies attracted much of the action. Unwanted dollars still flooded in over the array of control barriers and recent interest rate deterrents all designed to shut out mobile foreign funds.

German bankers blamed this run on the dollar on speculation that European Common Market currencies might soon be jointly floated against the dollar rather than stay locked inside agreed fixed exchange rates which load them with embarrassingly large reserves of dollars no longer convertible into gold.

Meanwhile, Belgium published Friday a plan for eliminating the dollar as a reserve currency.

The plan is one of three central themes for monetary reform in a paper submitted by Belgian Finance Minister Andre Vlerick to his colleagues from the European Common Market.

Investment Yields

BANKS	Dividend	Price	Yield
Imperial-Commerce	.80	26.75	2.99
Montreal	.84	20.25	4.15
Nova Scotia	1.00	36.25	2.75
Royal	.96	32.25	2.98
Toronto-Dominion	.88	31.75	2.77
Bank of B.C.	.10	22.25	4.49
PREFERRED AND "A" STOCKS			
Alta Gas Tr Pr C	4.75	72.75	6.52
B.C. Sugar Pr A	1.00	15.63	6.39
Cdn Pac Inv Pr A	.95	25.88	3.67
Inland Nat Gas A	1.00	14.50	6.89
Loblaw Cos. Pr C	2.40	31.88	7.52
Sun Publishing A	1.20	42.13	2.84
Trdrs Gp $ Pr D	2.00	25.50	7.84
COMMON STOCKS			
Abitibi	.00	9.00	.00
Alcan	.80	20.50	3.90
Algoma	.50	14.25	3.51
Bell Telephone	2.65	42.25	6.27
Block Bros.	.07	3.35	2.08
Brascan	1.00	21.38	4.67
B.C. Packers B	1.00	31.00	3.22
B.C. Telephone	3.20	61.25	5.22
Calgary Power	1.00	25.00	4.00
Canada Cement	1.60	53.38	2.99
Canada Packers	.64	18.50	3.52
Cdn Breweries	.40	7.38	5.42
C.I.L.	.60	16.25	3.69
C.P.	.64	15.88	4.03
Consumers Gas	.88	18.25	4.82
Distillers Seag.	.70	36.63	1.91
Dominion Bridge	.80	29.50	2.71
Dominion Stores	.72	16.75	4.30
Domtar	.60	14.50	4.14
Ford of Canada	2.00	92.00	2.17
Genstar	.60	14.00	4.29
Greyhound Lines	.60	21.38	2.81
Gulf of Canada	.60	33.88	1.77
Hayes Dana	.44	22.00	2.00
Home A	.50	31.50	1.59
Imperial Oil	.60	38.00	1.58
I.A.C.	.80	19.13	4.18
Interprov Pipe	.92	29.63	4.08
Labatt	.72	28.75	2.50
MacMillan Bloedel	.00	25.25	.00
Nelonex	.05	5.63	.88
Okan Helicopter	.15	12.38	1.21
Pac West Airlines	.25	24.00	1.04
Simpson	.50	25.25	1.98
Southam Co.	.44	23.00	1.91
Steel of Canada	1.20	34.25	3.50
Texaco Canada	1.00	51.25	1.95
Trans Canada	1.00	44.13	2.26
Trisec Corp	.00	17.00	.00
Union Gas	.64	13.50	4.74
Vic Grey Trust	.72	28.00	2.57
Walkers	1.45	44.13	3.28
West Coast Trans	.60	27.75	2.16
Woodwards Str A	.65	28.38	2.29
Saratoga Process	.35	4.80	7.29
MINES			
Asbestos Corp	.80	21.50	3.72
Bethlehem	.60	18.75	3.20
Cassiar Asbestos	.80	16.50	4.85
Cominco	.70	26.25	2.67
Craigmount	1.00	8.30	1.20
Denison	1.40	33.00	4.24
Dome	.80	77.00	1.04
Falconbridge	2.00	57.00	3.50
Hollinger	1.60	40.25	3.97
Inter Nickel	1.00	30.00	3.33
Kerr-Addison	.40	9.25	4.32
McIntyre Porc	.80	53.25	1.50
Noranda	1.20	37.00	3.24
Pine Point	3.25	30.38	1.07
Placer Develop	.80	40.88	1.96
Sherrit Gordon	.60	14.88	4.03
Teck Corp	.30	5.00	6.00

Product Growth Lagged in 1971

OTTAWA (CP) — Canada fell nearly $5 billion behind what it could have produced last year if, in the view of international economists, it had had relatively full employment.

The country's gross national product — the total value of all goods and services produced in a year — was $93.1 billion last year.

If it hadn't been for unemployment and industrial slack, GNP should have been about $98 billion.

The figures on the gap are given in a new publication of the Organization for Economic Co-operation and Development, a 23-member international body based in Paris which makes frequent surveys of the economic performance of the world's leading industrialized countries.

The report released Wednesday in Paris shows that Canada only slightly improved on its economic performance last year in relation to its potential output. The United Kingdom improved its performance considerably, while more slack developed in the U.S.

Japan had the lowest level of unemployment of the four countries surveyed, but for the second year experienced a big increase in unused industrial capacity.

To close the gap between actual and potential output, Canada needs to grow by more than six per cent a year.

MULLINS MARINE
YAMAHA
MOTORCYCLES
ISLAND'S LARGEST
925 YATES STREET

OPEN FOR INSPECTION
SAT. 1:30 - 4:30
4164 BORDEN STREET

Popular Lake Hill area on quiet cul de sac. This three-bedroom home is ideal for the growing family. Living room with fireplace, dining room — sundeck off, cabinet electric kitchen, four piece vanity bath, plus two piece off master bedroom. Full basement. Asking $30,400 with terms to suit you.

National Trust

DON CLARK
Office: 388-5451 (24 hours)
Residence: 477-8076

DIRECTIONS: North on Quadra, right on Nicholson, left on Borden.

2 OPEN HOUSES
SATURDAY, 2-4 p.m.

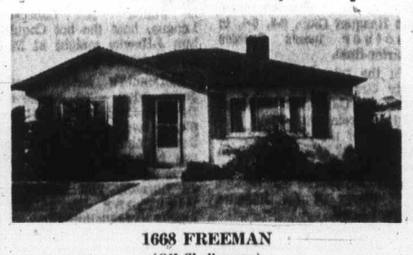

1668 FREEMAN
(Off Shelbourne)

Spotless, comfortable, 2-bedroom, no-step bungalow in very convenient location. Living room with fireplace, seperate dining area, modern kitchen and utility room. Separate garage. Lovely, secluded garden.

ASKING $20,500
ANNE DUGGAN, 388-6231

4402 WILKINSON RD.

1½ acres, good pasture, barn, double garage, 1900 sq. ft., 4-bedroom home. Large living room with stone fireplace, dining area, farm style kitchen, very attractive family property.

ASKING $39,500
PETER BARDON, 388-6231

ISLAND PACIFIC REALTY LTD.

DOWNTOWN VICTORIA
PRIME RETAIL LOCATION
FOR LEASE

2 floors, approximately 10,000 square feet next to large parking lot. Very modern building with excellent windows and good loading facilities. Very reasonable rent on a lease basis at $1650 per month.

Enquiries:
Mr. McInnis at 255-5731 in Vancouver

FOR SALE!
Douglas Street

16,630 sq. ft. of commercial (C-2) property, near Hillside. Suitable for car sales, mobile homes or any other display sales.

FOR INFORMATION CONTACT
JOHN GIFFON

TOWN & COUNTRY REALTY
382-7276

OPEN HOUSE
FRIDAY 6 to 9 P.M.
SATURDAY 1:30 to 5 P.M.
993 AMBLEWOOD DRIVE
Lovely Broadmead

This gorgeous 4-BR home is luxuriously finished. Many quality features definitely not found in the usual offering in this price range—such as oak ship-deck planked floors, raised dining room, gorgeous panelled den, three bathrooms, intercom. The kitchen and family room are out of this world. For solid quality, elegant finish and superlative layout, this home is unchallengeable—and it's only $53,900. No problem on terms.

GEORGE BLACKBURN, 386-2111
MONTREAL TRUST

OPEN HOUSE
Saturday - 1:30 - 4:00 p.m.
75 CREASE AVENUE

$22,850

Immaculate home. Three bedrooms. Recreation room. Separate garage. Worth seeing. Must be sold.

Res.: 658-8681 Off.: 477-1841
W. G. MOORE
BLOCK BROS. REALTY

Fulton Road Subdivision
OPEN HOUSE Continues
SUNDAY, JULY 16, 1-5 p.m.
and most weekday afternoons

—priced from $25,200 - $32,400
—3-bedroom family homes
—shag carpeting
—on quiet cul-de-sac
—all homes are landscaped
—one year full guarantee

located to the left off Sooke Rd.
½ mile past Metchosin Corner

DIRECT SALES FROM BUILDER WITH 8¾% FINANCING AVAILABLE TO PURCHASERS WHO BUY BEFORE JULY 31, 1972

please telephone
388-9597 or 656-1162

ASKE homes and construction ltd.

Lions Relying on Young Quarterbacks

B.C. Lions have decided to rely completely on youth for their quarterbacking, announcing Friday that it had released the 29-year-old Tom Wilkinson.

A college star at the University of Wyoming, Wilkinson represented the only real experience the Lions had at the signal-calling post. He first played in Canada with Toronto Rifles of the Continental Football League and spent the last three seasons in the Canadian Football League.

He came to the Lions last season after two years with Toronto Argonauts.

His departure leaves the Lions with four quarterbacks, and there is a possibility they will keep them all.

In the No. 1 spot at the moment is holdover Don Moorhead, a six-foot, three-inch 210-pounder from the University of Michigan in his second professional season who finished last season as the regular at his position. He's 23.

Moorhead has all-rookie opposition in Don Bunce, Stanford University Rose Bowl star, and Eric Guthrie, a Vancouver 23-year-old who played there with Kitsilano High School and the junior Meralomas before becoming a star at Boise State University.

Guthrie, whose job opportunities are enhanced by his ability to punt and do the place-kicking, didn't get off to a good start in his debut as a professional quarterback. He played the third quarter against Calgary Stampeders Thursday night and failed to advance the ball.

Bruce, a 23-year-old 195-pounder who, like Moorhead, can run the ball, has a strong arm, has shown some promise and has college credentials which will get him a long look.

Not now in the battle for a quarterbacking job but certainly in the running for a job is Rocky Long, a 22-year-old 185-pounder from New Mexico State who was the most valuable player in the Western Athletic Conference last season.

A quarterback at New Mexico State, Long is almost certain to be chosen as the 15th import if Guthrie should earn spurs as the backup for Moorhead and could make it in any event.

Long's versatility is what makes him a desired addition. He can play as a flanker and defence back as well as be the emergency quarterback. He played most of the game against the Stampeders at the safety position and turned in a strong performance.

Also cut by the Lions Friday, and reducing their roster to 49, was Levi Mitchell. A speedy rookie from University of Iowa, he found his way barred by Jim Evenson, Johnny Musso and Monroe Eley on a club which is likely to be able to afford no more than two import running backs.

★ ★ ★

Quarterbacks were also in the news elsewhere on Friday. Edmonton Eskimos lopping one from their roster and Montreal Alouettes regaining a rookie a few hours after he had announced he was leaving.

★ ★ ★

Import Frank Harris got his pink slip to leave the Eskimos with three quarterbacks holdover Bruce Lemmerman, Canadian-rookie Dave Syme from Simon Fraser University and Dennis Dummit, a college star at UCLA.

Steve Livas, a 21-year-old from the University of Illinois, decided to return to the Alouettes after a noon talk with coach Sam Etcheverry. Livas is battling holdovers Sonny Wade and Jim Chasey and King Corcoran for the two jobs available with Alouettes.

In addition to Harris, the Eskimos released imports Mack Murphy, Dickie Brown, Larry Miller and Mike Bolin and Canadians Peter Merrill and Steve Derbyshire.

Alouettes, however, lost a regular when Al Phaneuf, 28-year-old Canadian defence back, decided to retire.

Also leaving the CFL Friday was Ronald Preston, a fullback from the University of Washington. He was released by Saskatchewan Roughriders, now down to 46 players.

Wilkinson

South African Hea But Morgan Only

WINNIPEG (CP) — Al Kietzmann, a non-money winner in the Canadian Peter Jackson golf tour this year, fired his second straight three-under-par 69 Friday to grab the second-round lead in the $8,500 Manitoba open golf championship.

The 21-year-old second-year professional from Benoni Lake, South Africa, three-putted the 17th hole from about 20 feet but still takes a two-stroke lead into today's final 18 holes.

John Morgan of Victoria toured the 6788-yard par 72 Glendale Country Club course also with a 69 for a two-round total of 140.

Jim Doyle, the Winnipeg amateur who led after the first round with a five under par 67, ballooned to a 78 in the second round. That left him in a group at 145 and all but ended his hopes of becoming the first amateur to win the title since Len Harvey in 1954.

Gary Pitchford of Freeport, Bahamas, Tom McGinnis of Memphis, Tenn., and Al Balding of Toronto, were bunched at 141, three strokes off the pace.

Dale Welker of Plantation, Fla., and Jim Collins of Winnipeg, were at 142 followed by a group of five at 143.

Morgan

Shutout Performances Highlight Playoffs

Americans and Gordon Head scored their second straight shutouts Friday night to advance to the winners' bracket finals of the Little League area baseball playdowns.

Americans, 4-0 winners over Central Saanich in the opener Thursday, downed Layritz by the same score to advance in the Area IV tournament and Gordon Head, winners by 6-0 Thursday over Pat Bay, blanked Fairfield, 4-0, to move into the Area III final.

In the Area I playdowns at Lampson Street Park, Hampton, which received the first-round bye in the three-team, double-knockout tourney, shut out Esquimalt-Vic. West, 2-0, despite a one-hitter by Allan Anderson. In the Area II battle at National League Park, Nationals stepped into the final by downing Triangle, 8-5.

Morris Blackmore pitched a one-hitter for Americans at Allenby Park, striking out nine batters. It was the second one-hit performance by an American pitcher in two nights. Sandy Crisp, the pitching hero Thursday, stroked two singles and drove in two runs for the winners. Americans' other two hits were by Jeff Dickson, who had a double and single and drove in one run.

Gordon Head received a 14-strikeout job from right-hander Bill Coupar. Coupar gave up two bases on balls and hit one batter but was helped by a two-run homer in the fourth inning by Larry Wood.

The most exciting game was probably at Lampson Street Park where winning-pitcher Dennis Welch scored the first run and drove in the second with a fifth-inning single, the only hit off Anderson. Esquimalt-Vic. West made a last-ditch attempt to tie the game in the sixth inning, loading the bases with two out. But Welch bore down and got his eighth strikeout to end the game.

Losers' bracket games get under way in all four areas tonight starting at 6:30 p.m. Oak Bay meets Esquimalt-Vic. West at Lampson, Lake Hill plays Triangle at National, Pat Bay battles Fairfield at Hollywood Park and Central Saanich meets Layritz at Allenby.

AREA I
Hampton 001 010— 2 1 3
Esq.-Vic. West 000 000— 0 5 0
Dennis Welch and Brian Orr; Allan Anderson and Tim Boudreau.

AREA II
Nationals 023 210— 8 10 2
Triangle 014 000— 5 9 7
Kirk Wenzel and Kelvin Harrison; Jim English, Tom LeQuesne (2) and Pat Rye.

AREA III
Fairfield 000 000— 0 2 5
Gordon Head 101 20x— 4 3 2
Fraser McQuarrie and David McCaig; Bill Coupar and Don Towner. Home run: Gordon Head — Larry Wood.

AREA IV
Layritz 000 000 — 0 1 2
Americans 301 00x— 4 4 1
Nicki Nocholas and Brad McBride; Morris Blackmore and Wayne Byrnell.

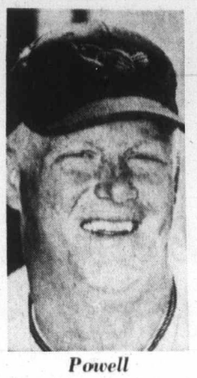

Powell

Orioles Sweep Doubleheader To Tighten Division Battle

Baltimore Orioles tightened the race in the Eastern Division of the American League considerably Friday night.

Orioles swept a doubleheader from Chicago White Sox, 7-4 and 3-0, while Kansas City edged Detroit, 1-0, leaving Baltimore only a game behind the leading Tigers.

Dave Johnson drove in three runs in the opener to help Dave McNally post his 10th victory. Boog Powell started a two-run rally in the second inning with his eighth home run. Bobby Grich followed with a single and scored on Johnson's double.

White Sox knocked out McNally in the three-run sixth inning which brought Chicago to 4-5.

In the nightcap, Doyle Alexander pitched a two-hitter and Grich contributed a two-run homer, his seventh, in the fourth inning.

RUN STANDS UP

It took three pitchers to hold Detroit scoreless, but Bruce Dal Canton, Tom Burgmeier and Clyde Wright made a fourth-inning run stand up for the win. Amos Otis doubled and John Mayberry smacked a two-out single for Kansas City's run.

Boston Red Sox, within striking distance in third place, missed a chance when Minnesota Twins squeezed out a 7-6 decision. A bases-loaded base on balls to Harmon Killebrew capped a three-run ninth inning which brought the come-from-behind victory.

New York Yankees, also reasonably close, lost ground when Oakland Athletics, leaders in the Western Division, took both ends of a doubleheader, 9-3 and 1-0.

Homers by Reggie Jackson and Mike Epstein highlighted a four-run outburst in the seventh inning of the first game. Yankees' Steve Kline had a perfect game going through six innings but hit leadoff batter Bert Campaneris and gave up a single to Joe Rudi before Jackson's 16th homer tied the game at 3-3.

PERRY WINS 11th

Meanwhile, Gaylord Perry notched his 15th win, needing help from Ed Farmer in Cleveland Indians' 14-inning, 2-0 triumph over Texas Rangers. Perry, 15-7, gave up nine hits in 13 innings, outduelling Mike Paul, who lasted until the 12th inning.

In the National League, Pittsburgh Pirates, winless in a three-game series against Cinninnati, gave the Reds a helping hand Friday night.

Pirates defeated Houston Astros, 5-2, increasing the Western Division leaders' margin to two-and-a-half games. The Reds pounded out 12 hits in a 6-3 verdict over St. Louis Cardinals.

New York Mets stayed three games behind the Pirates in the Eastern Division by edging San Diego Padres, 3-2, on a two-run homer by Dave Schneck, playing his first major league game.

★ ★ ★

AMERICAN LEAGUE
Eastern Division

	W	L	Pct	GBL
Detroit	44	35	.557	—
Baltimore	43	36	.544	1
Boston	37	38	.493	5
New York	37	39	.487	5½
Cleveland	33	45	.423	10½
Milwaukee	31	45	.408	11½
Western Division				
	W	L	Pct	GBL
Oakland	50	30	.625	—
Chicago	45	36	.556	5½
Minnesota	41	37	.526	8
Kansas City	41	39	.513	9
California	36	45	.444	14½
Texas	34	47	.420	16½

NATIONAL LEAGUE
Eastern Division

	W	L	Pct.	GBL
Pittsburgh	49	30	.620	—
New York	46	33	.582	3
St. Louis	42	37	.532	7
Chicago	43	39	.524	7½
Montreal	35	44	.443	14
Philadelphia	36	53	.346	22
Western Division				
	W	L	Pct.	GBL
Cincinnati	49	31	.613	—
Houston	48	35	.578	2½
Los Angeles	42	39	.519	7½
Atlanta	37	45	.451	13
San Francisco	37	49	.430	15
San Diego	30	51	.370	19½

Sport Today

SOFTBALL

11 a.m. — Start of Senior "C" women's tournament, MacDonald's Furniture vs. Westendale Constructionettes; Vancouver Eldorados vs. Duncan, Hyacinth Park.

1 p.m. — Senior "C" women's tournament, Moose Lodge Loyals vs. Nanaimo, Hyacinth Park.

4 p.m. — First game of Victoria Major Men's League double-header (second game at 6 p.m.), Nanaimo Tally-Ho vs. Seaboard Construction, Central Park.

LACROSSE

8 p.m. — Pacific Junior "A" League, Coquitlam J-Hawks vs. Victoria McDonalds, Memorial Arena

CRICKET

2 p.m. — Victoria and District Association, Albions vs. Castaways, Beacon Hill Park; Cowichan vs. Alcos, Shawnigan Lake Boys' School; Incogs vs. Oak Bay, Windsor Park.

BASEBALL

6:15 p.m. — Second game of best-of-five, 15-year-old Babe Ruth District 3 series, Saanich Evening Optimists vs. Cosmopolitans, Lambrick Park.

6:30 p.m. — Area Little League playoffs, Lampson Street Park; Hillside Avenue Park; Hollywood Park; Allenby Park.

MOTOR SPORT

7 p.m. — Start of time trials, Washington Racing Association modified series, Western Speedway.

Ads To Explain Ticket Lottery

TORONTO (CP) — Hockey Canada has announced it will place advertisements in all daily newspapers Monday with information on how to obtain tickets for the Canada-Russia hockey series.

The advertisements will contain an entry form for a national ticket draw. Tickets are to be allotted in pairs only at $15 a pair.

Draws to select applicants for the tickets will be held July 31 for the games in Montreal, Toronto, Winnipeg and Vancouver.

Team Canada, composed of Canadian-born National Hockey League players, meets the Russian national team in an eight-game exhibition series beginning in Montreal Sept. 2. Other Canadian games are in Toronto Sept. 4, Winnipeg Sept. 6 and Vancouver Sept. 8.

Four games will be played in Moscow Sept. 22-28.

Arrangements are being made to televise all games on national television.

Pitchers Earn Softball Honors

	P	W	L	T	Pts
Bell's Men's Wear	19	14	5	0	28
Juan de Fuca	17	10	7	0	20
Century Inn	17	9	7	1	19
Victoria Molsons	17	8	9	0	16
Labatts	17	7	10	0	14
Six Mile House	18	6	11	1	13
Sooke Merchants	17	6	11	0	12

It was a pitcher's night Friday in the Stuffy McGinnis Men's Softball League.

Left-hander Mel Nelson hurled a one-hitter in leading Victoria Molsons to a 2-0 win over Sooke Merchants and, at Heywood Avenue Park, Steve Ross pitched a two-hitter as Bell's Men's Wear downed Six-Mile House, 9-2.

Ken Gregory smacked a two-run homer in the second inning at Sooke Athletic Park to provide the Molsons runs.

Bell's erupted for six runs in the second inning and then coasted to victory on Ross' pitching.

Molsons 002 000 0— 2 5 0
Sooke 000 000 0— 0 1 2
Mel Nelson and Stan Emerick; Wayne Stolth and Eric Walker. Home run: Molsons — Ken Gregory.

Bells 060 000 3— 9 6 2
Six Mile 200 000 0— 2 2 4
Steve Ross and Jim Wilson; Bill Polz, Barry Jackson (2) and Wayne Mowat. Home run: Six Mile — Polz.

According to the Solunar Tables calculated for this area, the best times for hunting and fishing today and tomorrow will be as follows (Times shown are Pacific Daylight Time):

TODAY

A.M. Minor	A.M. Major	P.M. Minor	P.M. Major
9:25	3:35	9:45	3:55

TOMORROW

10:10	4:20	10:30	4:45

Major solunar periods, lasting 1½ to 2 hours, dark type.
Minor periods, shorter in duration, light type.

Teenager Upsets Racquet Champ

Fourteen-year-old Brenda Cameron of the Racquet Club upset top-seeded Nancy Hill of Oak Bay, the defending champion, 6-3, 6-1, Friday to reach the women's singles final in the Victoria City Open tennis championships.

Miss Cameron meets second-seeded clubmate Sally Hemeon in the final Sunday. Mrs. Hemeon got past Kathy Metcalfe, the Oak Bay Tennis Club champion, 6-4, 6-1, in the other semi-final.

There were some tough battles in doubles quarter-finals Friday. Topseeded Marty Taylor and Ivor Goodmanson had to survive a two and-a-half hour marathon that included two tie-breakers to beat Oak Bay clubmates Joe Lachmund and Bruce Robertson, 6-7, 7-6, 6-4.

Ted Davies and Jim Hassard of Oak Bay got past Pat Skillings and Alex Stencil of the Racquet Club, 6-2, 6-4, in another men's doubles quarter-final.

In the mixed doubles, Felicty Graham and Jim Hassard of Oak Bay defeated Ruth Trelawny and Pat Smythe of the Racquet Club, 6-4, 6-4, and Heather Graham and Max Low of Oak Bay edged Don Senese and Renata Van Ilberg of the Racquet Club, 7-6, 7-6.

All remaining semi-finals will be played today and the finals will be played Sunday at Oak Bay.

Today's draw:

CHAMPIONSHIP
Oak Bay

10 a.m. — G. Miller vs. T. Davies; M. Taylor vs. J. Hassard; Van Pelt and Goodmanson vs. Graham and Low.

Noon — Goodmanson and Taylor vs. Hassard and Davies; Miller and Nichol vs. Bousefield and Aldeguer.

2 p.m. — Hill and Davies vs. Graham and Graham; Van Pelt and Metcalfe vs. Cuppage and Hemeon.

4 p.m. — Cuppage and Taylor vs. winner of Van Pelt and Goodmanson vs. Graham and Low; Hemeon and Aldeguer vs. Graham and Hassard.

FLIGHTS
Oak Bay No. II

9 a.m. — M. Platt vs. L. Holmes; P. Trelawny vs. B. Brice; B. Wild vs. A. Izard; W. Barlow vs. D. Houston; J. Shaw vs. V. Scott; Wright and Skillings vs. Hawes and Hawes.

10:30 p.m. — Anderson and Jones vs. Trelawny and Izard; MacMinn and MacMinn vs. Steick and Cunningham; Barlow and Barlow vs. winner of Wright and Skillings vs.

J-Hawks Play Here Tonight

Victoria McDonald's, clinging to first place in the Pacific Junior "A" Lacrosse League, host the hot Coquitlam J-Hawks tonight at Memorial Arena.

McDonald's have a one game edge over runner-up Burnaby Cablevision but have played two more games than the Mainland club. J-Hawks are riding a win streak of three games and have included Burnaby and third-place Richmond Roadrunners among their victims.

Victoria, which has two wins and a draw in four games against J-Hawks, will have high-scoring Jim Lunch in the lineup but the star is still hurting from a facial injury.

Game time is 8 p.m.

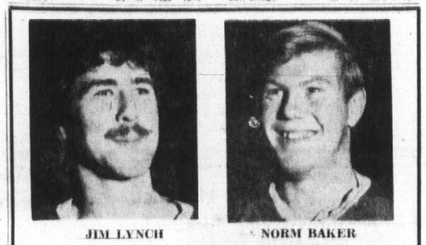

JIM LYNCH — NORM BAKER

FAST — EXCITING
JR. "A" LACROSSE
TONIGHT, 8 P.M. - MEMORIAL ARENA
Victoria McDONALD'S vs. Coquitlam J-HAWKS
McDonald's Bread Appreciation Night
500 Mini and Large Loaves to be Given Away
ADULTS 1.00 - CHILDREN 50¢

Veteran Triumphs In Howe Tourney

Veteran Frank Seroggs topped the Gordie Howe field on Friday, shooting a 73 over the Royal Colwood Golf and Country Club layout to win low net honors.

Low net honors for those with handicaps of five or less was Reg Clarkson, who had a 68.

Ron Maxwell, Gord Dunaway, Art Perks and Al Piche combined to win the team competition with a net 55. Beaten out by a stroke was the foursome of Doug Peden, Hugh Reid, Dave Philip and Don Burgess.

Other low gross winners were Ron Howard, with a 72 in the 6-10 handicap class; Philip, with a 78 in the 11-15 group, and Arnie Ferguson, with an 86 in the 16-and-up competition. Low net winners in the last three classes were, respectively, Bob Peters (67), Brian Carlson (69) and Piche (73).

Howe, hosting the annual event for the sponsoring T. Eaton Co., shot a 78.

AMERICAN LEAGUE

Chicago 001 003 000— 4 10 1
Baltimore 020 210 20x— 7 11 2
Bradley 10-7, Regan (5), Kealey (6), Acosta (8) and Egan; Herrmann (6), McNally 10-7, Leonhard (6), Harrison (9) and Oates. Home runs: Chicago — Allen (19th); Baltimore — Powell (8th).

Second game

Chicago 000 000 000— 0 2 0
Baltimore 000 200 10x— 3 6 0
Lemonds 1-3, Kealey (4), Romo (6), Regan (8) and Egan; Alexander 4-5 and Etchebarren. Home run: Baltimore —Grich (7th).

Oakland 000 000 423— 9 7 0
New York 300 000 000— 3 3 0
Hunter 11-4 and Duncan; Kline 8-4 Gardner (8), McDaniel (9) and Munson. Home runs: Oakland — Jackson (16th), Epstein (15th), Campaneris (5th).

Second game

Oakland 100 000 000— 1 6 1
New York 000 000 000— 0 9 2
Odom 8-2, Knowles (7) and Duncan; Kekich 6-6, Lyle (8) and Ellis.

Kansas City 000 100 000— 1 3 0
Detroit 000 000 000— 0 4 0
Dal Canton 5-3, Burgmeier (8), K. Wright (8) and J. May; Coleman 11-8, Seelbach (8) and Haller.

California 002 000 001— 3 10 0
Milwaukee 004 001 02x— 7 7 0
Ryan 11-6 and Kusnyer; Lonborg, Linzy 2-1 (5), Sanders (9) and Felske. Home runs: California — Oliver (11th); Milwaukee — Briggs (12th and 13th), Clark (2nd).

Cleveland 000 000 000 000 02— 2 6 1
Texas 000 000 000 000 00— 0 9 4
G. Perry 15-7, Farmer (14) and Fosse; Paul, Pina (12), Panther 4-4 (13), Lindblad (14) and King.

Boston 200 003 100— 6 10 1
Minnesota 002 020 003— 7 11 1
Seibert, Tiant 4-3 (9), Peters (9), Newhauser (9) and Fisk; J. Perry, Strickland 1-0 (7) and Roof. Home runs: Boston — Fisk (13th); Minnesota — Killebrew (13th).

NATIONAL LEAGUE

Atlanta 011 003 120— 8 12 1
Chicago 300 011 103— 9 16 1
Hardin, Kelley (6), Hoerner (7), Upshaw 1-4 (9), Schueler (9) and E. Williams, Casanova (8); Pappas, Phoebus (6), Aker 3-0 (9) and Rudolph, Marfin (9). Home runs: Atlanta — E. Williams (11th), Lum (5th and 6th); Chicago — B. Williams (20th), Pepitone (3rd), Monday (10th), Fazone (6th).

Houston 000 002 000— 2 4 1
Pittsburgh 110 201 00x— 5 11 0
Dierker 8-5, Culver (5), York (8) and Edwards; Briles 8-3 and M. May. Home run: Houston — L. May (19th).

Cincinnati 130 000 002— 6 12 0
St. Louis 000 011 001— 3 9 1
Grimsley 7-3 and Bench; Wise 9-9, Cumberland (3), Palmer (6), Drabowsky (8), Grzenda (9) and Simmons.

Phila. 000 010 000— 1 10 1
San Fran. 122 100 20x— 6 9 1
Reynolds 0-5, Larsch (3), Twitchell (5), Scarce (7) and Bateman, Ryan (7); Marichal 4-10, Moffitt (7) and Rader. Home runs: San Francisco — Fuentes (5th), Bonds (13th).

New York 001 002 000— 3 2 3
San Diego 200 000 000— 2 4 1
Seaver 12-5 and Dyer; Arlin 7-10 and Carrales. Home runs: New York — Schoek (1st); San Diego — Colbert (19th).

Montreal 000 230 202— 9 17 1
Los Angeles 000 000 001— 1 5 2
Moore 1-3 and Humphrey; Osteen 9-7, Mikkelsen (5), Strahler (7), Richert (7), Pena (9) and Cannizzaro.

Free Pass Gives Garagemen Win

	W	L	Pct.	GBL
Farmer Constr.	11	6	.647	—
Gorge Hotel	9	6	.600	1
Greaves Movers	7	7	.500	2½
Kibucek's Home	3	11	.214	6½

Pinch-hitter Blair Kubicek drew a bases-loaded base on balls in the bottom of the seventh inning to give Kubicek's Home Service a 4-3 win over Greaves Movers at Lambrick Park Friday night.

It was only Kubicek's third victory in 14 starts in the Victoria Senior Baseball League and pitcher Terry Karpiuk's first win in six games. He struck out nine batters.

Rick Cook and Derek Drinkwater combined to pitch a four-hitter for Greaves.

Greaves 000 020 1— 3 5 4
Kubicek's 002 010 1— 4 7 3
Rick Cook, Derek Drinkwater 2-3 (6) and Dave Morgan; Terry Karpiuk 1-3 and Don Burrows.

Ali Next

NEW YORK (AP) — Flyod Patterson battered Pedro Agosto at will and stopped him after six rounds of a scheduled 10-round heavyweight fight Friday night.

The victory cleared the way for the former, twice-heavyweight champion to meet Muhammad Ali Aug. 28 at Madison Square Garden.

THE
SUPER STARS
OF
AUTO RACING
ARE COMING!
THE INTERNATIONAL DRIVERS' CHALLENGE
COMES TO **VICTORIA**
★ **GARY KERSHAW,** Victoria, B.C. Winner of the PERMATEX 300, Riverside, Calif. Winner of the 1971 INTERNATIONAL DRIVERS' CHALLENGE.
★ **HERSH McGRIFF,** All-American Nascar - Racing Star.
★ Entries from Washington, Oregon, Idaho and California!
TUES., JULY 18th.
WESTERN SPEEDWAY

TONIGHT!
SUPER MODIFIEDS
★ TROPHY DASH ★ HEAT RACES ★ 50 LAP MAIN EVENT
TIME TRIALS 7:00 P.M. RACE ACTION 8:00 P.M.
Adults $2.75 Students and O.A.P. $1.75 Children 12 and Under Free
WESTERN SPEEDWAY

Exhibition Park Racing Results

VANCOUVER — Results of Friday's thoroughbred racing at Exhibition Park:

First race — $1,400, claiming, three-year-olds, one and one-sixteenth mile.
Little Albert J (Hocken) $10.30 $5.10 $4.20
Haig E (Olguin) 4.20 2.80
Alice Bea Fleet (Cuthbertson) 2.60
Also ran: Why Beeb, Missile Magic, Tara Princess, La Belle Virgo, Willies Dort, Morna Lee, Slightly Royal. Time 1:50 1-5.
Quinella paid $18.30.

Second race — $1,400 allowance, two-year-olds, three furlongs and 150 yards.
Flying Gourmet (Olguin) $7.10 $4.20 $3.30
Faithlea (Bianco) 6.60 4.80
Vallown (Hamilton) 3.80
Also ran: Canada Hemp, Uditta, Khaled Minstrel, Winnikim, Handsome Pirate, Frosty Native, My and Me. Time 0:43 2-5.

Third Race — $1,400, claiming, three-year-olds, six and one-half furlongs:
Allasmore (McMahon) $18.60 $7.80 $4.10
Dr. E. O. (J. Arnold) 6.80 3.60
Sunny Easter (Olguin) 3.40
Also ran: Mr. Slick, Way Of Hope, Too Many Things, Aim To Win, Plenty Of Fuel, No No Mac, Caydoc. Time 1:19 4-5.

Fourth Race — $1,725, claiming, three and four-year-olds, six and one-half furlongs:
Major Trent (Frazier) $5.20 $3.50 $3.00
Two Deuces (LeBlanc) 6.30 4.00
Sandswift (Bianco) 3.80
Also ran: Until Now, In The Groove, Dancer Cort, Berriation. Time 1:19 4-5.
Exacta paid $47.30.

Fifth Race — $1,725, claiming, four-year-olds, six and one-half furlongs:
Star Trip (Hamilton) $9.60 $3.90 $3.60
Supreme Voyage (Chabara) 4.00 2.90
Choice Lad (Furlong) 6.10
Also ran: Patrick's Pal, Yankee Fighter, Eric's Own, Beaudin, Prize Dancer. Time 1:19.

Sixth Race — $2,070, claiming, three-year-olds, six and one-half furlongs:
Comax (Frazier) $11.50 $4.60 $4.00
Four And Score (Arnold) 3.50 2.90
Wolf Mountain (Cuthbertson) 5.40
Also ran: Search For Silver, Bronze Figure, Ocem, Half The Dodger, Fabled Dancer, Sails And Sunset, Eiffel Kimy. Time 1:18 3-5.
Exacta paid $45.40.

Seventh Race — $2,070, claiming, three-year-olds, one and one-sixteenth miles:
Bute Boy (Cuthbertson) $12.00 $5.40 $3.80
Win A Shot (Chabara) 4.80 3.60
Royal Alder (LeBlanc) 6.40
Also ran: Flashy Form, Sidney Bay, Ken N, Double Ending, Blue Candle. Time 1:47 2-5.

Eighth Race — $2,300, claiming, three-year-olds and up, one and one-sixteenth miles:
Dennis Shadow (Cuthbertson) $10.50 $3.90 $2.90
Mr. J.A.D. (Sandoval) 3.00 2.40
Dinosaur Ben (McLeod) 3.20
Also ran: Open Stock, Mernie Lou, Lets Get Going. Time 1:46.

Ninth Race — $1,400, claiming, four-year-olds and up, six and one-half furlongs
Mercenary Mary (Hocken) $35.60 $10.90 $5.10
Dandy Roman (Leblanc) 4.20 3.10
Running Shot (J. Arnold) 2.90
Also Ran: Rimram, Wise Debt, Laurick, Avon Stead, Erinmore, Shiela's Vickie, Hastings Street. Time: 1:20 3-5.
Quinella paid $68.40.
Attendance: 8814. Mutuel handle: $497,447.

S

MI

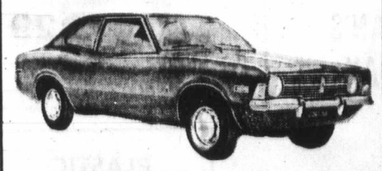

'72 GORTINA
FROM
$2350
$61.50
FOR
48 MONTHS
(Plus 5% B.C. Sales Tax and Lic.)

Suburban Mot

'72 MONTEGO
FROM
$3980
$104.15
FOR
48 MONTHS
(Plus 5% B.C. Sales Tax and Lic.)

S U B

South African Heads Field But Morgan Only Two Off

WINNIPEG (CP) — Al Kietzmann, a non-money winner in the Canadian Peter Jackson golf tour this year, fired his second straight three-under-par 69 Friday to grab the second-round lead in the $8,500 Manitoba open golf championship.

The 21-year-old second-year professional from Benoni Lake, South Africa, three-putted the 17th hole from about 20 feet but still takes a two-stroke lead into today's final 18 holes.

John Morgan of Victoria toured the 6788-yard par 72 Glendale Country Club course also with a 69 for a two-round total of 140.

Jim Doyle, the Winnipeg amateur who led after the first round with a five under par 67, ballooned to a 78 in the second round. That left him in a group at 145 and all but ended his hopes of becoming the first amateur to win the title since Len Harvey in 1954.

Gary Pitchford of Freeport, Bahamas, Tom McGinnis of Memphis, Tenn., and Al Balding of Toronto, were bunched at 141, three strokes off the pace.

Dale Welker of Plantation, Fla., and Jim Collins of Winnipeg, were at 142 followed by a group of five at 143.

Morgan

Kietzmann, who missed finishing in the money by one stroke on three previous tour stops in Canada, said he "has never been leading a tournament before; I'm feeling very good about it.

"I'm still having some problems with my driving, but the irons and putter are working very well."

Doyle ran into problems on the 11th hole after slipping to three under par for the first 18 holes.

"I three-putted the 11th and that upset me," the former Canadian amateur champion said, "and I was only two over until then.

Balding, a veteran touring pro, had his troubles on the eighth hole, a routine par four.

"I was only about 90 feet away but on my second shot the ball was sitting on some grass on top of a stump. I couldn't hit it out from the side, so I tried to run up the stump. I overshot the green and bent the club.

"Then on the ninth, I couldn't use the bent eight iron so I had to go with the nine." He took a two over par five on the 143-yard par three hole.

The low 60 golfers and ties will go into today's final 18 holes in chase of the $1,500 top money.

In the British Columbia contingent, Bob Cox, Tom Moryson and Mark Ludeman of Vancouver had 147s, Scott Keenlyside of White Rock had 149 and Dale Tallon, who plays with Vancouver Canucks of the National Hockey League in the winter, had 158.

Al Kietzmann	69-69—138
John Morgan	71-69—140
Gary Pitchford	71-70—141
Tom McGinnis	68-73—141
Al Balding	68-73—141
Dale Welker	70-72—142
Jim Collins	69-73—142
John Elliott	73-70—143
Wilf Homenuik	71-72—143
Jimmy Schluster	70-73—143
Ken Redfern	70-73—143
Greg McHatton	70-73—143
Billy Schwenniker	73-71—144
Mike Fraser	72-72—144
Randy Brekke	73-71—144
Hal Underwood	71-73—144
a-Dan Talbot	69-75—144
Al Hand	68-76—144
Deray Simon	75-70—145
a-David Wolch	71-74—145
a-Jim Doyle	67-78—145
Oscar Cerda	69-76—145
John Calabria	73-72—145
a-amateur.	

Trevino

Jacklin

Trevino Sinks Five Birdies For One-Shot Lead in Open

MUIRFIELD, Scotland (AP) — "Well, we were kinda all bunched up," Lee Trevino said with that impudent grin, "and I figured somebody ought to do something."

So the defending champion in the 101st British Open golf championship did just that, swaggering and laughing his way into the third-round lead with birdies on the last five holes.

Today's final round of the British Open will be telecast on Channels 2 and 6 starting at 2 p.m. Channel 4 will cover the event on a delayed basis beginning at 5 p.m.

The streak, which included a chip-in on the final hole and a two from a deep trap, staked him to a record-matching 66, and a one-stroke lead over England's Tony Jacklin.

Trevino had a three-round total of 207, six under par on the sun-splashed, 6892 yards of Scottish moors that make up the Muirfield Links, just south of the Firth of Forth.

Jacklin had a 67, for 208. That set up the same final round pairing, Trevino-Jacklin, that there was a year ago when the Englishman chased Trevino to the title.

HOPES DIMINISH

Disappointed Jack Nicklaus, already the winner of the Masters and U.S. Open titles, saw his hopes for a never-accomplished one-year sweep of all the world's major titles all but die as he drifted six strokes off the pace.

"I just haven't played well all week, Nicklaus said.

With one round to go, the dapper Doug Sanders was in third place, four strokes back of Trevino. Sanders forged a 69 despite a double bogey six for a 211 total.

Brian Barnes of England, a British Ryder Cup player and former competitor on the American circuit, was the only other player under par. He had a 69 for 212.

NICKLAUS BAFFLED

Nicklaus, shaking his head in baffled disbelief at his poor play, birdied two of the last three holes to match par 71 for 213.

"The last three holes were okay, but I just played horrible the rest of the time," said Nicklaus.

"There's one more round.

"Maybe I'll find something out there tomorrow. You never know.

★ ★ ★

Trevino, U.S.	71-70-66—207
Jacklin, Britain	69-72-67—208
Sanders, U.S.	71-71-69—211
Barnes, Britain	71-72-69—212
Nicklaus, U.S.	70-72-71—213
Lewis Hunt, Britain	75-72-67—214
Marr, U.S.	70-74-71—215
Miller, U.S.	76-66-72—214
Palmer, U.S.	73-73-69—215
Tupling, Britain	68-74-73—215
Clark, Britain	72-71-73—216
Defoy, Britain	70-75-71—216
Dorrenstein, Netherlands	74-71-72—217
Thomson, Australia	71-72-74—217
Yancey, U.S.	73-72-72—217
Vaughan North, Wales	74-73-70—217
Weiskopf, U.S.	73-74-70—217
Garner, Britain	71-71-76—218
Player, South Africa	71-71-76—218
Townsend, Britain	70-72-76—218

"I've won from six behind. I can't see any reason I can't shoot 65. I feel like I can. But you'vd got to do it, not just talk about it. We'll see."

Trevino, paired with Jacklin in the final twosome of the day, trailed most of the time, matching an early bogey with a two-putt birdie on the fifth before making eight consecutive pars.

Then he got it started on the 14th.

Trevino, who made that incredible blitz of three national Open titles a year ago, ran in an 18-foot birdie putt on the 14th, then scored from 20 feet on the next hole.

He dumped it into a very difficult lie in a deep bunker. He had to hit almost straight down on the ball. It hit on the green skipped once and dropped into the cup.

Trevino climbed out of the sand, almost doubled over with laughter. He just shook his head and pointed.

Sport Today

SOFTBALL

11 a.m. — Start of Senior "C" women's tournament, MacDonald's Furniture vs. Westendale Constructionettes; Vancouver Eldorados vs. Duncan, Hyacinth Park.

1 p.m. — Senior "C" women's tournament, Moose Lodge Loyals vs. Nanaimo, Hyacinth Park.

4 p.m. — First game of Victoria Major Men's League double-header (second game at 6 p.m.), Nanaimo Tally-Ho vs. Seaboard Construction, Central Park.

LACROSSE

8 p.m. — Pacific Junior "A" League, Coquitlam J-Hawks vs. Victoria McDonalds, Memorial Arena

CRICKET

2 p.m. — Victoria and District Association, Albions vs. Castaways, Beacon Hill Park; Cowichan vs. Alcos, Shawnigan Lake Boys' School; Incogs vs. Oak Bay, Windsor Park.

BASEBALL

6:15 p.m. — Second game of best-of-five, 15-year-old Babe Ruth District 3 series, Saanich Evening Optimists vs. Cosmopolitans, Lambrick Park.

6:30 p.m. — Area Little League playoffs, Lampson Street Park; Hillside Avenue Park; Hollywood Park; Allenby Park.

MOTOR SPORT

7 p.m. — Start of time trials, Washington Racing Association modified series, Western Speedway.

Colbert, Johnson Tied

MILWAUKEE (AP) — Jim Colbert shaved six strokes off par in his first eight holes Friday, then held on for a four-under-par 67 to share the second-round lead with George Johnson at 133 in the $125,000 Greater Milwaukee open golf tournament.

Colbert, whose 66 Thursday left him one behind Johnson and three other first-round coleaders, went 11 under par with his spectacular start Friday before he cooled. Johnson posted a 68 as the two stood nine under going into the third round at the 6514-yard Tripoli Golf Club.

One stroke back at 134 were rookie Billy Ziobro, veterans Chuck Courtney and Rod Funseth and Tom Ulozas, a second-year player who also shared the first-round lead.

Courtney's 65 was the best round Friday as wind gusts of 20 miles an hour caused difficulty, especially on the tougher front nine. Ziobro and Funseth each shot 67 and Ulozas a 69.

Two other first-day coleaders, Bruce Fleischer and Labron Harris Jr., stood at 137 and 138, respectively

George Knudson of Toronto fired a 68 for a 139 total. Ben Kern of Toronto had a 75 for a 145 tally.

George Johnson	65-68—133
Jim Colbert	66-67—133
Chuck Courtney	69-65—134
Rod Funseth	67-67—134
Billy Ziobro	67-67—134
Tom Ulozas	65-69—134
Gibby Gilbert	68-67—135
Don Iverson	68-67—135
Brian Allin	67-68—135
Bob Dickson	[illegible]
Mike Hill	67-69—136
Lou Graham	67-69—136
Bruce Crampton	67-70—137
Grier Jones	68-69—137
Jim Wiechers	67-70—137
Lionel Hebert	70-67—137
Dick Rhyan	68-69—137
Bruce Fleisher	65-72—137
Roy Pace	67-71—138
Bob Bourne	69-69—138
Bert Greene	71-67—138
Hale Irwin	70-68—138
Dan Sykes	68-70—138
Taekaki Kono	67-71—138
Tommy Shaw	68-70—138
Gay Brewer	70-68—138
Miller Barber	71-67—138
Bobby Cole	71-67—138
Lanny Thompson	68-70—138
Bobby Greenwood	69-69—138
Jimmy Grant	69-69—138
Wayne Peddy	[illegible]
Lihran Harris Jr.	65-71—136
Butch Baird	69-69—138
John Mahaffey	71-67—138
Marty Fleckman	70-68—138
Lee Wykle	72-66—138
George Knudson	71-68—139
Bob Panasiuk	73-72—145
Ben Kern	70-75—145

AIRCRAFT

For health reasons I must sell my 1969 Cessna 180 Seaplane Which I have owned since new. T/T 1888 hours, 1062 hours since major. Full radio and more. Factory corrosion proofing. Minimal salt water exposure. Full paint. L/R tank. Auto-pilot. Many other extras. Asking $15,000.

Phone 537-5497 (Ganges, B.C.)

BICYCLE

Parts and accessories always available.

REPAIRS

Cook at Pandora 384-8670

MAC'S

CHEAMUH MARINA

Boats For Rent

BECHER BAY

478-4880

Vancouver Island Bantam Football League

SAANICH CHARGERS

Are Commencing Practices

SUN., JULY 16 — 11 A.M.

WED., JULY 19 — 6:30 P.M.

For Boys 14 - 16

BRAEFOOT PARK

For Information Phone 385-7027

SUBURBAN

MILLION DOLLAR SALE

'72 CORTINA FROM $2350 — $61.50 FOR 48 MONTHS (Plus 5% B.C. Sales Tax and Lic.)

'72 COMET FROM $2680 — $70.14 FOR 48 MONTHS (Plus 5% B.C. Sales Tax and Lic.)

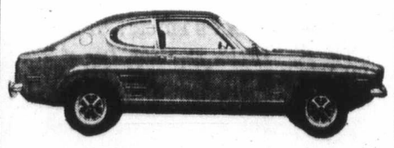

'72 CAPRI FROM $3050 — $79.81 FOR 48 MONTHS (Plus 5% B.C. Sales Tax and Lic.)

'72 COUGAR FROM $4510 — $118.01 FOR 48 MONTHS (Plus 5% B.C. Sales Tax and Lic.)

Suburban Motors Guarantees Every Car to be Exactly as Advertised

'72 MONTEGO FROM $3980 — $104.15 FOR 48 MONTHS (Plus 5% B.C. Sales Tax and Lic.)

'72 METEOR HARDTOPS FROM $4980 — $130.30 FOR 48 MONTHS (Plus 5% B.C. Sales Tax and Lic.)

'72 MERCURY FROM $6450 — $194.95 FOR 48 MONTHS (Plus 5% B.C. Sales Tax and Lic.)

'72 FORD ¾-TON FROM $4850 — $126.81 FOR 48 MONTHS (Plus 5% B.C. Sales Tax and Lic.)

SUBURBAN 3377 DOUGLAS ST. 386-6131

O'Quinn Fired by Alouettes
Albrecht Named to Position

MONTREAL (CP) — John (Red) O'Quinn, the personal choice of owner Sam Berger for the job as general manager of Montreal Alouettes when the latter purchased the club in 1969, was fired Friday.

Berger immediately named J. I. Albrecht, assistant general manager and director of player personnel with the Canadian Football League club under the Berger-O'Quinn regime, to the post of general manager.

Berger told a news conference he considered it unpleasant that he had "found it necessary to discharge O'Quinn."

"When I came to Montreal the first thing I relied upon was Red O'Quinn," he said.

Berger had purchased the foundering Alouettes from previous owner Joe Atwell following the 1969 Grey Cup. He brought O'Quinn here, after the pair's long association as president and general manager, respectively, of Ottawa Rough Riders.

Following the arrival of O'Quinn, Sam Etcheverry, the current head coach was hired. O'Quinn was a passing-catching end for quarterback Etcheverry's passing heroics from 1952 through 1960 with the Alouettes.

There were rumors of dissension in the club's front office and last month, defensive coach Bob Ward left the club after labelling Etcheverry "incompetent."

"It is too bad I found it necessary to part company with him (O'Quinn)," Berger said. "Obviously, I had to have good reasons, but because of legal implications I cannot say any more.

"I'll have to fall back on legal terminology and just say 'I have discharged him for good and sufficient cause.'"

David Schlatia, lawyer for O'Quinn, said the former general manager's contract has several years to run "and we fully expect the organization to honor the terms of the contract."

The Berger-O'Quinn combination had brought the Rough Riders two Grey Cups — in 1968 and 1969 — and the 1970 Alouettes won their first Grey Cup since 1949 under their direction, the first season Berger operated the Montreal team. The Als finished last in the four-team Eastern Football Conference in 1971.

The decision to fire O'Quinn came in the wake of series of misfortunes which have left the club in a constant state of confusion for the last month.

In addition to the departure of Ward, several key players remain unsigned, while others are playing out their options, and an austerity program reportedly is in force.

Overnight Entries At Exhibition Park

VANCOUVER — Entries for today's thoroughbred racing at Exhibition Park:

FIRST RACE — Allowance, $1,726, for three-year-olds, six and one-half furlongs:
Hawkeye Air (Rawson) 120
Pirates Image (Sandoval) 120
Blue Coat (Furlong) 120
Dancing Pearl (Broomfield) 110
Snow Run (Hamilton) 110
Safan's Brother (Gilbert) 115
Hard To Please (Cuthbertson) 115
Our Boy Charlie (McCowan) 107
Devon Sea (Terry) 115

SECOND RACE — Allowance, $1,840, for two-year-olds, nursery course:
Kirk's Glory (Sandoval) 115
a-Annuity (Arnold) 117
Nee Coursdnf (Chabara) 115
Bees Policy (Hamilton) 120
That's A Promise (Leblanc) 112
Chuckie Win (Cuthbertson) 115
Travelling Round (Olguin) 112
Seafair Girl (Terry) 112
a-Poolette (Arnold) 117
Ty Mac (Blanco) 115
a-Entry.

THIRD RACE — Claiming, $1,725, for two-year-olds, six furlongs:
Ballerina Belle (Hamilton) 112
Squaw Hall (Frazier) 112
Sir J (Wall) 115
Dieppes Victory (Furlong) 115
Charlescrest (Chabara) 115
Black Polly (Wall) 112
Magic Chain (Giesbrecht) 112
Jays Award (Terry) 112

FOURTH RACE — Claiming, $1,400, for four-year-olds and up, one and one-sixteenth miles:
Balabrown (Milne) 117
Conak (Chabara) 117
White Winter (Terry) 120
Nowitka (Arnold) 117
Man In Silk (Frazier) 120
Torrid Tracy (Wall) 120
Mini Charger (Hocken) 110
Sef Your sights (Furlong) 117
Megans Prince (Hamilton) 120

FIFTH RACE — Claiming, $1,840, for three-year-olds and up, one and one-sixteenth miles:
Scalp Hunter (Arnold) 115
Reefnot (Blanco) 115
Crais Dell (Terry) 117
Strike My Fancy (Leblanc) 108
Raider Boy (Hamilton) 118
Peters Pence (Hocken) 113
No Brakes (Gilbert) 118
Beauties Beau (Frazier) 118
Gellatly Point (Olguin) 117
Time for Mac(Furlong) 120

SIXTH RACE — Claiming, $1,840, for three-year-olds and up, six and one-half furlongs:
'Tis Sweet (Hamilton) 113
Crystal Comet (Hocken) 111
Royal Coral (Franklin) 108
Triple Silk (no boy) 111
Triple Silk (no boy) 111
Jubies Sister (McCowan) 105
Calenamore (Terry) 114
On to Mars (Frazier) 113
Little Magoo (Wall) 113
Regal Zephyr (Olguin) 115
Janmarie (Leblanc) 108

SEVENTH RACE — Allowance, $3,105, for three-year-olds and up, one and one-sixteenth miles:
Proud Admiral (Terry) 119
Dominguin II (Leblanc) 112
Victory Court (Cuthbertson) 119
Easter Search (Blanco) 114
Brandy Magic (Olguin) 111
Sky Hunter (Frazier) 111
Carry Sabers (Furlong) 114

EIGHTH RACE — Handicap, $3,000-added, for three-year-olds, one and one-sixteenth miles:
Regal Sparkle (Leblanc) 111
Decidedly D (Cuthbertson) 124
Moon Golfer (Olguin) 112
Promised Circle (Frazier) 117
August Morn (Chabara) 110
Keep Your Promise (Arnold) 116
Lady Schmidt (Hocken) 107
Timber Music (McMahon) 117

NINTH RACE — Claiming, $1,400, for four-year-olds and up, one and one-sixteenth miles:
Joe Sea (Hocken) 109
Handsome Chief (Leblanc) 114
Supreme Silence (Rhodes) 109
Solar Flash (Terry) 119
a—Satins Kin (no boy) 117
Apologue (Arnold) 117
Red Drive (Broomfield) 119
KY Leado (K. Smith) 119
High Magi (McMahon) 119
a—Dixie Gent (no boy) 117
Also eligible:
Powers Creek (Hamilton) 122
Stickey Thicket (Sandoval) 122
Little Trolan (Furlong) 119
Lord Kudu (McCowan) 112
a—entry.

MULLINS MARINE
YAMAHA
600C to 250CC
923 YATES STREET

Sands
Your Six Community
Funeral Chapels
Dedicated to Service
sensible prices
Victoria 388-5155
Sidney 656-2932
Colwood 478-3821
Nanaimo 753-2032
Duncan 746-5212
Ladysmith 245-2331
Independent. Family Owned and Controlled. Sands since 1912.
Integrity at time of need

COACH LINES
ONE-DAY
TOURS
JULY 25
HURRICANE RIDGE
$9.00 Leave 10:00 a.m. Return 7:00 p.m.
AUGUST 2nd
SALT SPRING — CHEMAINUS — LADYSMITH — DUNCAN
$10.00 Lunch and Afternoon Tea included.
AUGUST 14, 15
ABBOTTSFORD AIR SHOW
Leave 8:00 a.m.
Return 9:15 p.m.
$10.50
includes Air Show admission
P. N. E.
Leave 9:00 a.m.
Return 9:15 p.m.
Aug. 19, 26; Sept. 1, 2
$10.00 each
CALL AND RESERVE NOW
B.C. Parlour Car Tours
710 Douglas Street
385-4411

KELLY'S SUMMER STEREO CLEARANCE

PORTABLE STEREOS

Tobisonic STCR - 530, AM / FM Stereo Cassette Recorder—Battery and electric. Mkd. 199.95. KELLY'S PRICE 148.88

Lloyd's CRH - 506 AM / FM Stereo Cassette Recorder—Battery and electric and 12V car cord 229.95

Lloyd's CH-400 8-Track Stereo Player—AC/DC 12-V car cord. Mkd. 99.95. KELLY'S PRICE 78.88

Lloyd's CRH - 404 AM / FM 8-Track Portable—AC/DC, 12-V car cord. "Record your very own 8 tracks, incl. mics KELLY'S PRICE 229.95

PORTABLE RADIOS

Grundig TR-5000 AM/FM/LW 9 SW Bands—One of Europe's best. 1 only, trade-in. Mkd. 399.95. KELLY'S PRICE 199.95

Lloyd's 9NHB AM/FM/SW Police and Air Bands—This is a fantastic radio KELLY'S PRICE 99.95

Sony TFM-1000 WB AM/FM SW AC/DC—Has a terrific sound. Mkd. 129.95. KELLY'S PRICE 88.88

Juliette FRR-1278 AM/FM AC/DC—A best buy. Mkd. 49.95. KELLY'S PRICE 44.00

Electra Orchestra 12 AM/FM AC/DC—Leatherette case. Mkd. 59.95. KELLY'S PRICE 48.88

Transistor Pocket Radios—From 12.00

CASSETTE RECORDERS

Electra TC-800 AC/DC Auto Record Level — Includes case. Mkd. 69.95. KELLY'S PRICE 54.88

Ultimate RCH-110 AC/DC Auto Record Level — AM/FM cassette with built-in condenser mic. Mkd. 99.95. KELLY'S PRICE 78.88

Nivico AM/FM Cassette Recorder AC/DC — Mkd. 129.95. KELLY'S PRICE 98.88

MEMOREX—The tape that can shatter glass.

FEATURED THIS WEEK

C-60 low noise, high output Cassette. 60 minutes. FEATURE PRICE 2.99

Steintron T-823 Hand-Held Cassette Recorder—Built-in microphone, C/W. Leatherette case. Mkd. 99.95. KELLY'S PRICE 49.00

Lifetime Cassette Recorders. Mkd. 59.95. KELLY'S PRICE 24.88

American C-30 Cassettes. Unbelievable. KELLY'S PRICE 88¢

For Your Car — Steintron CS-100 Stereo Cassette—Including speakers and microphone. Mkd. 149.95. KELLY'S PRICE 99.00

ODDS 'N' ENDS

PRICED TO CLEAR

Electra ST-7700 AM/FM Tuner—Excellent quality. Mkd. 139.95. KELLY'S PRICE 78.88

Pioneer SX-1500T. One of Pioneer's best. AM / FM / MPX. Powerful amplifier. Mkd. 519.95. KELLY'S PRICE 348.88

Dynaco ST-70 Power Amp—35 watts RMS per channel. Mkd. 184.95. KELLY'S PRICE 99.00

TEAC A-2050 Auto Reverse Tape Deck — Mkd. 359.95. KELLY'S PRICE 248.88

Roberts' 808D — Record your own 8-track cartridges. Mkd. 239.95. KELLY'S PRICE 188.88

We also have Victoria's largest selection of 8 Track and Cassette Tapes.

Elac Miracord 620U—Including base and cartridge. Mkd. 159.94. KELLY'S PRICE 108.88

We have Batteries for almost any Portable Radio, Tape Recorder or Record Player.

Elac Miracord 50H—A fantastic automatic record changer. 4 speeds. Hysterisis motor. 7-lb. platter. Mkd. 175.00. KELLY'S PRICE 140.00

DON'T DELAY AT THESE PRICES—THE STOCK WON'T LAST LONG!

★ CHARGEX ★ EASY TERMS ★ NO DOWN PAYMENT ★
KELLY'S STEREO MARTS
648 YATES (Just Off Douglas)
386-6922
HRS. 9 to 5:30
THURS. and FRI. 9 to 9
AND NANAIMO

DO IT YOURSELF..
Make it with DOMAN'S
"Home of the Builders"

CERAMIC SPECIALS
3 Exciting Colors in 4¼x4¼. sq. ft. 79¢
3 Show Stoppers in 1x2. Sq. ft. 95¢
Multitude of Breathcatchers in 1 1/16 x 1 1/16. Sq. ft. 79¢
4 Mystics of the East in 3x3 Sq. ft. 85¢

Pre-Finished Royal Grain Walnut DOORS
2'0"x6'8"x1⅜" 6.49
2'4"x6'8"x1⅜" 6.90
2'8"x6'8"x1⅜" 7.10

ASPENITE
4x8x¼
PER SHEET
3.49

PARTICLE BOARD
(Underlay)
4x8x⅝
PER SHEET
3.95

CHOOSE EASY TO INSTALL, LUXURY PRE-FINISHED
PANELLING
Desert Gold 5.99
Silver Mint 5.99
Spanish Pecan 4.95
Summer Cedar 5.99
No. 1 Fancy Rosewood, 13.10
Monterey Oak 5.69
— MANY, MANY OTHER PANELS — PRICED JUST RIGHT FOR YOU

Peel 'n' Stick
FLOOR TILE
NEW STOCK — NEW COLORS
Per Tile 24¢

12-FT. WIDE LINO
Exciting Colors and Patterns
Per Sq. Yd. 4.99

PAINT PARADE
"Ben Moore's Finest"
INTERIOR LATEX Per Gallon 6.25
INTERIOR HOUSE PAINT, Per Gallon 6.80
EXTERIOR GLOSS HOUSE PAINT Per Gallon 6.80
10% DISCOUNT on all Paint Sundries

USE YOUR CHARGEX
OR
OPEN AN ACCOUNT WITH DOMAN'S TODAY

Special
DOMAN'S PRE-FINISHED
32"x96"
TRIO OF PANELS
WALNUT, ASH, OAK
Per Sheet 3.29

STRETCHTEX SUN DECK COATING
13.95
Per Gallon

ARBORITE AND FORMICA CLEARANCE
Per 4x8 Sheet 14.95

ROLL 'N SEAL DRIVEWAY SEALER
Resists abrasion, gas and oil spillage.
Per Gallon 4.99

Doing-It-Yourself Is Fun
When you know you have the BEST QUALITY MATERIALS at prices made for you, the right tools... and especially the helpful advice from the experienced salesmen at

PLASTIC CARPET RUNNER
Lin. Ft. 89¢

PVC CORRUGATED PLASTIC PANELS
Green, White, Yellow, and Clear.
Per Sheet 1.99

PRE-FINISHED MAHOGANY
4x8x3/16
Per Sheet 2.69

DOMAN'S
OPEN 8 A.M. - 8 P.M.
MONDAY TO SATURDAY
280 BAY STREET
Just Across Point Ellice Bridge.

Drivers Challenge To Visit Victoria

Competitors in the third annual International Drivers Challenge series will be gunning for more than $22,000 in prize money starting tonight in Tacoma.

The seven-race series kicks off at Spanaway Speedway, moves to Olympia-Tenino Speedway in Washington on Sunday and hits Vancouver Island on Tuesday and Wednesday.

The unlimited stock cars will be at Western Speedway in Victoria on Tuesday and at Nanaimo Speedway on Wednesday.

On Friday the series shifts to Skagit Speedway in Mt. Vernon, Wash., followed on Saturday by a race at Langley Speedway before closing on Sunday, July 23, at Portland Speedway.

PRIZE BREAKDOWN

Minimum purses at each of the events are $3,000 with winners of the 100-lap "A" main events getting $750. The overall points champion will receive $1,000.

The defending series champion is Gary Kershaw of Victoria, who took the title last year with 420 points, 15 more than Doug McGriff of Portland.

Kershaw and McGriff are two of the 29 drivers who have submitted pre-race entries. McGriff's son, Hershel, who missed a number of races in the series last year or he might have won the whole thing, is also one of the definite starters.

MAIN EVENTS

Other drivers from British Columbia taking part in the rich series are Dave Cooper of Victoria, John Rothwell of Surrey, Paul Dunbar of Vernon, Gord Hemrick of Vancouver and Harvey Brown of Royston. Completing the list of Canadian drivers is Phil Dowler of Edmonton

Fastest 54 cars in time trials each night will qualify for the three main events, 18 each in the 100-lap "A", 50-lap "B" and 25-lap "C" races. The fastest qualifier each night collects 50 points and the "A" winner gets 80 points, making a total of 130 points

'Y' Conducting Sports Schools

Victoria YM-YWCA is offering for the first time, training for boys and girls aged eight to 17 in three summer sports schools.

The schools are soccer, basketball-volleyball, and leadership development.

Ash Valdal, coach of the Victoria high school team which won the B.C. championship last winter and a member of Victoria Regals of the B.C. Premier Soccer League, will run the soccer school, starting July 17.

Mike Taaffe, a physical education graduate of the University of Victoria who has played basketball for Canada, is in charge of the basketball-volleyball school, which starts July 31.

George Alliston, the Y's physical education director, will conduct the leadership development school starting Aug. 14.

Each of the summer sports schools run daily Monday through Friday from 10 a.m. to noon and 1:30 p.m. to 3:30 p.m. A swim is included in the daily program.

The two-week sessions cost $10 for Y members and $25 for non-members. Registrations can be made at the Y's youth department, 880 Courtney Street.

Edmonton Golfer Wins in a Breeze

EDMONTON (CP) — Betty Cole of Edmonton shot a final round 76 Friday to post a 22-stroke victory in winning her ninth Alberta Women's Golf Championship.

Playing on her home course at the Highlands Golf Club, Mrs. Cole was the only golfer to finish below par with a two-under par total of 298 Marilyn Dahl of Calgary was a second with 320 after shooting a final round 79.

Mrs. Cole and Miss Dahl, along with Kathy Galusha of Edmonton and Arlene MacIntosh of Calgary, won spots on the inter-provincial team on the basis of the three lowest 18-hole scores.

Miss Galusha finished third at 321 and Barb Horne of Lethbridge and Mrs. MacIntosh were next at 328.

Defending champion Marilyn Daqu of Calgary posted a 329.

The provincial junior team was also selected with Carin McBean of Calgary, Heather McSporran of Edmonton and Pat Hall of Medicine Hat winning berths. Selections were based on the women's championship and last week's provincial junior play.

Teamsters Romp to Win

Esquimalt	13	12	0	1	239	81	25
Saanich	14	4	9	1	120	192	9
Victoria	13	3	10	0	113	199	6

Esquimalt Teamsters picked up 51 points Thursday night in a 26-5, Vancouver Island Intermediate Lacrosse League walk over Victoria Island Pacific Oil at Esquimalt Sports Centre.

Darrell Deane fired eight goals for the winners. Rick Lapointe had five goals, John Entzminger and Keith Treitchel scored four goals each and Brian McKinnon, Ross McKinstry, Ron McKay, Gerry Cadwallader and Basil Rouault completed the Esquimalt scoring. Rick Leggett had six assists and Kim Browning five assists for the winners.

Medal Round

Monthly medal round for ladies with 15 handicaps and under will be held Monday at Uplands Golf Club.

Draw and times:
10:15 a.m. — M. Hibberson, J. Smith, D. Shaw, G. Pumfrey.
10:22 — M. Green, J. Lawson, P. Mearns, E. McCormick.
10:29 — M. Todd, P. Mathews, B. Phillips, P. Jacobson.
10:36 — E. Silverberg, J. Thompson, E. Saunders, F. Chapman.
10:43 — S. Naysmith, E. Hay, M. Price, J. Lovitt.

DOUG TURNHAM SAYS
Support Canada Buy Canadian
383-6083
TELEVISION SERVICE CENTRE

NOW! Your Choice of SWINGING OR SLIDING DOORS

AS LOW AS $3363
240 Six, 105.5" W.B. Regular Van
PETER POLLEN FORD
YATES AT COOK 384-1144

Drivers Challenge Series To Visit Victoria Tuesday

Competitors in the third annual International Drivers Challenge series will be gunning for more than $22,000 in prize money starting tonight in Tacoma.

The seven-race series kicks off at Spanaway Speedway, moves to Olympia-Tenino Speedway in Washington on Sunday and hits Vancouver Island on Tuesday and Wednesday.

The unlimited stock cars will be at Western Speedway in Victoria on Tuesday and at Nanaimo Speedway on Wednesday.

On Friday the series shifts to Skagit Speedway in Mt. Vernon, Wash., followed on Saturday by a race at Langley Speedway before closing on Sunday, July 23, at Portland Speedway.

PRIZE BREAKDOWN

Minimum purses at each of the events are $3,000 with winners of the 100-lap "A" main events getting $750. The overall points champion will receive $1,000.

The defending series champion is Gary Kershaw of Victoria, who took the title last year with 420 points, 15 more than Doug McGriff of Portland.

Kershaw and McGriff are two of the 29 drivers who have submitted pre-race entries. McGriff's son, Hershel, who missed a number of races in the series last year or he might have won the whole thing, is also one of the definite starters.

MAIN EVENTS

Other drivers from British Columbia taking part in the rich series are Dave Cooper of Victoria, John Rothwell of Surrey, Paul Dunbar of Vernon, Gord Hemrick of Vancouver and Harvey Brown of Royston. Completing the list of Canadian drivers is Phil Dowler of Edmonton

Fastest 54 cars in time trials each night will qualify for the three main events, 18 each in the 100-lap "A", 50-lap "B" and 25-lap "C" races. The fastest qualifier each night collects 50 points and the "A" winner gets 80 points, making a total of 130 points available each night to a driver who takes both. Drivers must appear and attempt to qualify at each of the seven tracks to be eligible for the overall points title.

Gates at Western Speedway will be open at 5:30 p.m. Tuesday with time trials getting under way at 7:00 and racing at 8:00.

McGriff
. . . definite starter

Russian Players Selected

MOSCOW (CP) — Tass, the official Soviet news agency, said Thursday that 35 hockey players have been selected from which will come the players who will face Canada's team in eight games to be played in September — four in Canada and four in the Soviet Union.

The list as transmitted by Tass contained only 33 names however, including the stars of the Soviet team that has won the Olympic gold medal in four of the last five Olympic Games.

The list:

Goal: Vladislav Tretyak, 20, Central Army sports Club, Moscow; Vladimir Shepovalov, 25, Central Army Sports Club, Leningrad; Alexander Pashkov, 28, Moscow Dynamo; Alexander Midelnikov, 22, Wings of the Soviet, Moscow; Viktor Krivopalov, 21, Spartak, Moscow.

Defence: Alexander Ragulin, 31; Viktor Kuzkin, 32; Alexander Gusev, 25; Gennady Tsygankov, 25; Yuri Blokhin, 20; Vladimir Lutchenko, 23; Yevgeny Poladyev, 22; Yuri Lyapkin, 27; Vladimir Astalyev, 21; Vladimir Orlov, 24; Valery Vasiliyev, 23.

Forwards: Vladimir Vikulov, 26; Alexander Maltsev, 23; Valery Kharlamov, 24; Boris Mikhailov, 28; Vladimir Petrov, 26; Yuri Blinov, 23; Yevgeny Zimin, 25; Vladimir Shadrin, 24; Alexander Yakushev, 25; Vyacheslav Anisin, 21; Yuri Lebedev, 21; Alexander Martynyuk, 27; Vyacheslav Solodukhin, 22; Viktor Shalimov, 21.

HONDA
URGENTLY NEEDS
TRADES
"World of Pleasure"
PEARSON

'Y' Conducting Sports Schools

Victoria YM-YWCA is offering for the first time, training for boys and girls aged eight to 17 in three summer sports schools.

The schools are soccer, basketball-volleyball, and leadership development.

Ash Valdal, coach of the Victoria high school team which won the B.C. championship last winter and a member of Victoria Regals of the B.C. Premier Soccer League, will run the soccer school, starting July 17.

Mike Taaffe, a physical education graduate of the University of Victoria who has played basketball for Canada, is in charge of the basketball-volleyball school, which starts July 31.

George Alliston, the Y's physical education director, will conduct the leadership development school starting Aug. 14.

Each of the summer sports schools run daily Monday through Friday from 10 a.m. to noon and 1:30 p.m. to 3:30 p.m. A swim is included in the daily program.

The two-week sessions cost $10 for Y members and $25 for non-members. Registrations can be made at the Y's youth department, 880 Courtney Street.

Edmonton Golfer Wins in a Breeze

EDMONTON (CP) — Betty Cole of Edmonton shot a final round 76 Friday to post a 22-stroke victory in winning her ninth Alberta Women's Golf Championship.

Playing on her home course at the Highlands Golf Club, Mrs. Cole was the only golfer to finish below par with a two-under par total of 298 Marilyn Dahl of Calgary was a second with 320 after shooting a final round 79.

Mrs. Cole and Miss Dahl, along with Kathy Galusha of Edmonton and Arlene MacIntosh of Calgary, won spots on the inter-provincial team on the basis of the three lowest 18-hole scores.

Miss Galusha finished third at 321 and Barb Horne of Lethbridge and Mrs. MacIntosh were next at 328.

Defending champion Marilyn Daqu of Calgary posted a 329.

The provincial junior team was also selected with Carin McBean of Calgary, Heather McSporran of Edmonton and Pat Hall of Medicine Hat winning berths. Selections were based on the women's championship and last week's provincial junior play.

Teamsters Romp to Win

Esquimalt	13	12	0	1	239	81	25
Saanich	14	4	9	1	120	192	9
Victoria	13	3	10	0	113	199	6

Esquimalt Teamsters picked up 51 points Thursday night in a 26-5, Vancouver Island Intermediate Lacrosse League walk over Victoria Island Pacific Oil at Esquimalt Sports Centre.

Darrell Deane fired eight goals for the winners. Rick Lapointe had five goals, John Entzminger and Keith Treitchel scored four goals each and Brian McKinnon, Ross McKinstry, Ron McKay, Gerry Cadwallader and Basil Rouault completed the Esquimalt scoring. Rick Leggett had six assists and Kim Browning five assists for the winners.

Medal Round

Monthly medal round for ladies with 15 handicaps and under will be held Monday at Uplands Golf Club.

Draw and times:

10:15 a.m. — M. Hibberson, J. Smith, D. Shaw, G. Pumfrey.
10:22 — M. Green, J. Lawson, P. Mearns, E. McCormick.
10:29 — M. Todd, P. Mathews, B. Phillips, P. Jacobson.
10:36 — E. Silverberg, J. Thompson, E. Saunders, F. Chapman.
10:43 — S. Naysmith, E. Hay, M. Price, J. Lovitt.

DOUG TURNHAM SAYS
Support Canada
Buy Canadian
383-6083
TELEVISION SERVICE CENTRE

NOW! Your Choice of SWINGING OR SLIDING DOORS

AS LOW AS $3363
240 Six, 105.5" W.B. Regular Van
PETER POLLEN FORD
YATES AT COOK 384-1144

SIMPSONS-SEARS
JULY BEST BUYS
SHOP SATURDAY FOR THESE STOREWIDE BUYS
ON SALE 9:30 to 5:30 While Quantities Last. Personal Shopping Only

Women's Sizzle Pants
Perky sizzle pants in several attractive styles. Fabrics include washable arnel, some polyester, but all especially easy-care for summer. Assorted prints and plains. Sizes 7 to 15. Reg. 12.99.
Sale Price Ea. 7.99
Personal Shopping: Women's Dresses (31)

Pant Coats and Jackets
Buy two at this low price! Several attractive styles to choose from in poplin, denim and fortrel/cotton. Popular battle jacket in group. Assorted colours. Broken Sizes 10 to 18 and 7 to 15. Reg. 12.99 to 16.99.
Sale Price Ea. 9.99
Personal Shopping: Women's Coats (17)

Women's Shorts
Clearance of jamaica and short shorts in popular pull-on style. Fabrics include polyester, cotton knit and terry cloth in White, Mauve and Navy. Sizes 10 to 18.
Simpsons-Sears Low Price Ea. 2.99 to 3.99

Popular Tank Tops
Cotton knit T-shirts in eye-catching stripes, that co-ordinate easily with shorts and slims, for a cool, summer combination. Assorted colours. Sizes S.M.L. Simpsons-Sears Low Price Ea. 2.99
Personal Shopping: Women's Sportswear (7)

Women's Cotton Blend Sleepwear
Selection includes baby dolls, waltz-length gowns and long gowns. Practical, easy-care blend of polyester/cotton. Blue, Pink, Mint and Mauve.
Simpsons-Sears Low Price Ea. 2.99 to 3.99
Personal Shopping: At-Home Wear (38)

Women's ½-Price Swimwear
Wonder Bra and Peter Pan two-piece suits at individual prices and sizes. Reg. 6.00 to 15.00. Sale Price Ea 3.00 to 7.50
Personal Shopping: Intimate Apparel (18)

Cling-a-Lon Nylons
Slight flaws will not affect wear on these popular nylons. Buy several at this low, low price. Simpsons-Sears Low Price 3 pr. 1.99

Body Clingers
Ribbed or patterned body shirts for the most popular look today. Domed crotch, shorts to match. Reg. 5.00 to 9.00.
Sale Price Ea. 2.49 to 4.49

Terry Slippers
Fully washable slippers that are super-handy to take camping or cottaging. Assorted prints and plains. Sizes S.M.L.
Simpsons-Sears Low Price Ea. 1.99
Personal Shopping: Hosiery (75)

Women's Shorts
Your choice of jamaica or short shorts to keep you cool this summer. Terry, nylon and sailcloth
Simpsons-Sears Low Price Pr. 1.99
Personal Shopping: Accessories (88)

Imported Hand-Woven Summer Sandals
Sale Price 8.97
Imported Italian and Spanish soft hand-woven casuals. Genuine leather soles and leather covered heels. These "breezy" sandals come in Bone, Tan, and White. Sling back styling with adjustable buckle. Broken sizes 5 to 10.

Women's Brand Name Shoes
"The Shoe with the Beautiful Fit". Soft, imported smooth or patent leather upper, steel shank, solid heels. White, Bone, Blue, Red and Brown. Sizes 6 to 10, AAA to C widths.
Simpsons-Sears Low Price Pr. 15.97
Personal Shopping: Women's Footwear (34)

Lady Kenmore Hairsetter
An incredible summer bargain, this is a 21 post hairsetter with a choice of mist, dry and conditioning action. Reg. 24.97. Sale Price Ea. 9.97
Personal Shopping: Health, Beauty (8)

Kenmore Deluxe Straight-Sew
This machine features reverse, drop feed, and light. Limited quantity. Great for the beginner!
Simpsons-Sears Low Price Ea. 49.88
Personal Shopping: Sewing Machines (20)

English Ironstone
Attractive "Rushstone" pattern ironstone. 65-piece set, service for 12 with cream and sugar, vegetable bowl and platter. Limited quantity.
Simpsons-Sears Low Price Set 19.97
Personal Shopping: China, Giftware (35)

Teens' Summerwear Clearance
A good selection of summer fun-wear that includes dresses, skirts, shorts, tops, swimwear and playwear, all in teen sizes. Reg. 2.98 to 16.98. Sale Price Ea. 1.99 to 9.99

Girls' Summer Playwear
Clearance of tops, shorts, slims, co-ordinate jumpsuits, etc., all for the summer-fun-girls. Broken girls' sizes 8 to 14.
Simpsons-Sears Low Price Ea. 99c to 4.99
Personal Shopping: Girls', Teens' Wear (37)

Boys' Short Sleeve Shirts
100% cotton, perma prest shirts in solids and prints. Machine washable. Assorted short sleeve styles. Sizes 8 to 16.
Simpsons-Sears Low Price Ea. 1.97

Boys' Long Sleeve Shirts
Perma prest, 100% cotton shirts in assorted styles and Perma prest, 100% cotton shirts in assorted styles and popular prints and solid colours. Machine washable. Sizes 8 to 16.
Simpsons-Sears Low Price Ea. 1.97

Boys' Assorted Sweaters
A wide choice of styles, including V-neck, crew neck, sleeveless. Wool and wool blends in assorted colours and various styles. Sizes S.M.L.
Simpsons-Sears Low Price Ea. 2.47
Personal Shopping: Boys' Wear (40)

Little Boys' Shirts
Long and short sleeve shirts, all perma-prest for mother's convenience. Assorted colours and patterns. Sizes 4 to 6X. Reg. 2.99 to 3.88.
Sale Price Ea. 1.77

Boys' and Girls' Winter Outerwear
Sizes for toddlers and juveniles in jackets, coats and coat sets in a wide selection of styles. Fabrics include corduroy, pile, molton and nylon. A wide assortment of colours. Simpsons-Sears Low Price Ea. 4.99 to 10.99
Personal Shopping: Infants', Children's Wear (29)

MEN'S SUITS
Simpsons-Sears Low Price Ea. 39.97
Flattering wool worsted suits in a wide range of colours and patterns that include attractive checks and stripes. Sizes 38 to 46, Regulars and Tails in the group.

Men's Jackets
Fortrel and cotton golf jackets with button-down collar in assorted popular colours. Sizes 36 to 46.
Simpsons-Sears Low Price Ea. 5.99
Personal Shopping: Men's Dress Clothing (45)

Men's Long Sleeve Sport Shirts
Practical sports blend of polyester/cotton for easy-care. Solid colours and checks to choose from. Sizes S.M.L. Reg. 2.97.
Sale Price Ea. 1.97

Men's Short Sleeve Knit Shirts
For cool, summer comfort, choose from styles that include crew neck, mock turtle neck, and V-neck in a selection of bold stripes and assorted patterns. Sizes S.M.L.XL.
Simpsons-Sears Low Price Ea. 4.97
Personal Shopping: Men's Furnishings (25)

Men's Casual Slacks
Perma prest slacks in great summer checks of Blue and Brown. Sizes 30 to 42, full and trim fits. Inseam 29 and 31.
Simpsons-Sears Low Price Pr. 4.97
Personal Shopping: Men's Casual Wear (41)

Men's Hush Puppies
Clearance of broken and discontinued lines of Hush Puppies in cool, comfortable styles for summer. All at one low price!
Only Pr. 8.97
Personal Shopping: Men's Footwear (67)

Staycold Styrofoam Coolers
Kingsize coolers that keep food hot or cold for camping or cottage. Maximum insulation at minimum price. Light, durable, leak proof. Multiple uses summer or winter. Reg. 5.49.
Sale Price Ea. 3.97

Deluxe Sportsman Tent
Silicone treated tent that sleeps 3 to 4 adults comfortably, weighs approximately 30 lbs. including poles, complete protection from ground dampness. 6'6" x 8' x 5'11" centre height, by 4'4" eave height. Extra carry-bag included. Reg. 79.98.
Sale Price Ea. 69.97

6-Man Croquet Set
Includes a frame on wheels, 6 mallets, 6 balls, poles and hoops. Reg. 24.98.
Sale Price Ea. 19.97
Personal Shopping: Sporting Goods (6)

16.6 cu. ft. Refrigerator
Coldspot — the ultimate in food storage. Large 16.6 cu. ft. fridge with spacemaster cantilevered shelves, giant-size twin crispers and porcelain meat keeper. New wood grain handles, all frostless 137-lb. freezer. White only. Limited quantity.
Simpsons-Sears Low Price Ea. 359.98

Coldspot Side-by-Side Refrigerator
14.8 cu. ft. model features 9.45 cu. ft. refrigerator section, 5.35 cu. ft. freezer compartment, completely frostless. 1 each: Coppertone, Avocado, Harvest Gold.
Simpsons-Sears Low Price Ea. 439.98
Personal Shopping: Refrigerators (46)

Lady Kenmore 30" Electric Range
Our finest 30" electric range. Deluxe elements that lift out for easy cleaning. Roast-a-matic meat probe, clock controlled rotisserie and thermo-matic clock timer for delay cook and hold feature that keeps food at serving temperature.
Reg. 334.98. Sale Price Ea. 299.98
Coppertone, Avocado and Harvest Gold $10 Extra
Personal Shopping: Stoves (22)

Kenmore Deluxe Automatic Washer
Automatic washer with heavy duty, two-speed motor. Self-cleaning lint filter, automatic fabric softener dispenser and optional second rinse. 2 only, all with minor transportation damage.
Simpsons-Sears Low Price Ea. 289.98
Personal Shopping: Washers (26)

Do-It-Yourself Carpet Tiles
Polypropylene print carpet tiles, foam-cushion backed for comfort. Just peel paper from back and lay tile on floor. Adhesive holds firm. Orange, Red, Aztec Yellow, Avocado, Lime and Aqua. 12" x 12"
Reg. 89c. Sale Price Ea. 77c
Personal Shopping: Floor Coverings (37)

Solid State Clock Radio
Wake to music or alarm. Special sleep switch, fluorescent hands. AM reception. A terrific addition to any bedroom.
Simpsons-Sears Low Price Ea. 19.99
Personal Shopping: TVs, Radios (57)

"Marquis" Folding Door
Vinyl covered light wood folding door. Panels are 5" wide with the look of expensive wood panelling. Surface resists scratches. Sculptured brass handles, magnetic catch. Walnut or teak finishes.
32" x 78"/80". Reg. 53.98.
Sale Price Ea. 39.97
36" x 78"/80". Reg. 59.98.
Sale Price Ea. 42.97
Personal Shopping: Building Supplies (64)

CLEARANCE OF LAWN FURNITURE 20% TO 50% OFF

Sand Chairs
Pumpkin coloured little chairs with no legs, to sit right in the sand at the beach or cottage.
Reg. 4.49. Sale Price Ea. 1.99

Florida Chairs
Simpsons-Sears own Florida pattern. Start a grouping now or add to the previous group.
Reg. 11.99. Sale Price Ea. 6.99

Bahama Chairs
Another popular pattern is the Bahama design. Good quality chairs for garden or patio.
Reg. 10.99. Sale Price Ea. 6.99

32" Tables
32" diameter tables in White enamel finish with umbrella-size hole. Reg. 16.99.
Sale Price Ea. 12.99

7½' Umbrella
Lovely shade umbrella for summer coolness in garden or on patio. Fits above table. Attractive fringe.
Reg. 44.99.
Sale Price Ea. 29.99

Clamp-On Umbrellas
Take-it-with-you shade that you can carry to the beach or just for backyard. Handy little umbrellas that clamp to the back of any lawn chair. Reg. 3.99.
Sale Price Ea. 1.99

Anchor Shells
Fill with sand, to anchor your table-umbrella. Handy, easy to use. Reg. 9.99.
Sale Price Ea. 6.99

Chaise Lounges
Relax in comfort this summer. Pamper yourself, lay out in the warm summer sun.
Reg. 34.99. Sale Price Ea. 26.99

Chaisettes
Durably webbed chaisettes that let you get a great tan in comfort. Lay out in the summer sun.
Reg. 10.99. Sale Price Ea. 6.99

Chaise Lounges
Comfortable, cushioned chaise lounges for patio comfort all summer long. Reg. 22.99.
Sale Price Ea. 17.99

Lawn Swing
A fantastic addition to any summer garden. Colourful patterned canopy with attractive fringe. Strong, fun.
Reg. 87.00.
Sale Price Ea. 66.99

32" Table Cover
32" diameter cover, in attractive, colourful pattern. Centre hole for umbrella, attractive fringe. Wipes off with damp cloth. Reg. 4.99.
Sale Price Ea. 2.99

42" Table Cover
As above, with 42" diameter. Reg. 6.99.
Sale Price Ea. 3.99

Also Many Unadvertised Specials
For Home and Garden
Personal Shopping: Furniture (1)

Simpsons-Sears Hillside: 3190 Shelbourne Street. Lots of Free Parking . . . No Tickets, No Time Limit

SELF...
MAN'S
uilders"
ASPENITE
4x8x¼
PER SHEET
3.49
PARTICLE BOARD
(Underlay)
4x8x⅝
PER SHEET
3.95
l 'n' Stick
FLOOR TILE
STOCK — NEW COLORS
24c
T. WIDE LINO
citing Colors and Patterns
Yd. 4.99
Special
DOMAN'S
PRE-FINISHED
32"x96"
TRIO OF PANELS
WALNUT, ASH, OAK
Per Sheet 3.29
PLASTIC CARPET RUNNER
Lin. Ft. 89¢
PVC
CORRUGATED
PLASTIC PANELS
Green, White, Yellow, and Clear.
Per Sheet 1.99
PRE-FINISHED
MAHOGANY
4x8x3/16
Per Sheet 2.69
n's
BO BAY STREET
st Across Point Ellice Bridge.

Actress Has No Qualms About Ex-Husband as Director

HOLLYWOOD (UPI) — Julie London finds herself in the bizarre position of working for Jack Webb, her ex-husband, who also employs her current spouse, Bobby Troup.

Such amicable arrangements may occur elsewhere, but in Hollywood little attention is paid the fact that Julie and Bobby co-star for Webb in Emergency! Indeed, most movie-television people would be thoroughly unconcerned.

The offer to appear in the series did give Julie a start, however.

"I was genuinely surprised when Jack asked me to do the show with Bobby," she said. "It came out of the blue. I certainly didn't expect it.

"Bobby had worked with Jack on Adam 12 and Dragnet, but this was something new for us. As a producer Jack is very demanding. He's a perfectionist.

"Jack Webb is a tough boss. But he was that way as a husband, too, so I wasn't surprised that he wants the very best on his show."

Webb's hiring of his ex-wife and her husband are all the more astonishing when it is remembered the divorce settlement cost him approximately $500,000.

Julie has little more to say on the subject except that she hopes the NBC series remains on the air for years to come.

"Bobby and I both travelled so much as entertainers, performing in nightclubs all over the world that it's absolutely wonderful to stay at home every night," she said.

"Few people know it, but I began my career as an actress before I started singing. I was under contract for six movies when I started out."

Then Julie introduced the song Cry Me a River and she became better known as a vocalist than an actress. Between movies she recorded songs and made singing appearances on top variety shows.

In Emergency! Julie plays a nurse and doesn't chirp a note.

"It was frightening the day I reported to work in the show," she recalled. "Bobby practically had to hold me up. My knees were shaking.

"But then I was terrified when I began playing clubs a dozen years ago after I'd become accustomed to working for cameras."

A WINNING ADVERTISEMENT

Students of secondary schools throughout British Columbia were recently given the opportunity to express their views on the abuse of drugs and alcohol. This was done through an advertising contest sponsored by the **Provincial Government's Council on Drugs, Alcohol and Tobacco.** Below is the winning advertisement in the category of alcohol abuse, as selected by a student panel of judges. A $1000 cash prize, for use by their school, Hugh McRoberts Jr. Secondary School, Richmond, was received by Heather Middlemass, Maury Peterman and Christine Middlemass, the team which created the advertisement.

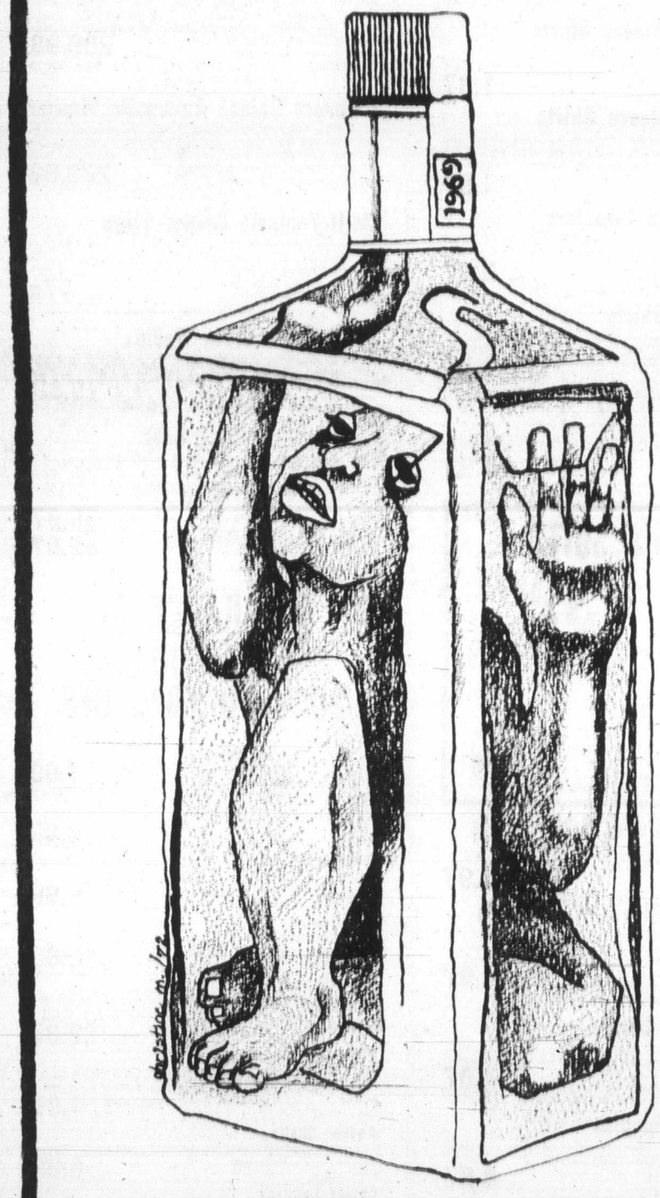

$147,000
EVERY COLOR—MODEL
HONDA
"World of Pleasure"
PEARSON

Where is there a good place to dine with Reasonable Prices?
We thought you'd never ask.
COLONIAL INN
270 Gov't St.
"In the Parliament Buildings Area"
384-7151

CRYSTAL POOL
SATURDAY
12:30 - 2:00 p.m.—Family
2:00 - 9:00 p.m.—Public

Dancing Saturdays
Cabaret Style with
CY DIBNAH
Directing the George Kraeling Orchestra
CY DIBNAH is one of Canada's accomplished Saxophone and Clarinet Artists and will feature favourite selections to bring back fond memories. Make up a party to entertain your friends and out-of-town guests this Saturday in the friendly atmosphere of McMorran's Seaview Room. On the shores of Cordova Bay. Instrumentalists 8:45 to 9:30. Dancing 9:30 to 12:30 a.m. $5.00 a couple. Information and table reservations 658-5224.
McMorran's
5109 CORDOVA BAY ROAD

BOBBY HANNA
Victoria's International Recording Star
THE RED Lion MOTOR INN
STARTS MONDAY
Nightly, Dinner Show 8:00, 10:15 and 12 Cabaret Show
Sat., 8:00 - 10:15 - 11:45
Cover Charge $2.00 Per Person
Greater Victoria's Only Full Facility Hotel
For Reservations
385-3366

Starring
THE MELROSE
CAFE
OPEN 24 HOURS A DAY
WEEKEND SPECIAL
TOP SIRLOIN
8-oz. Soup, Salad, dessert, tea or coffee $1.95
622 YATES — 383-9715
TAKE OUT ORDERS

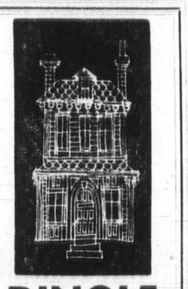

DINGLE HOUSE
Dine in an authentic Victorian atmosphere. Featuring our very special "Prime Rib of Beef."
AFTERNOON TEA
3 p.m. to 5 p.m.
PRIVATE DINING FOR 15 to 35 PERSONS
Reservations after 12 Noon Daily, 382-8721
Opens daily 5-11 p.m.
Closed Mondays
137 GORGE RD. EAST

MEN, WOMEN 17 - 34
TRAIN NOW FOR EXCITING JET-AGE CAREERS
12 Ways to an Airline Career
FREE
For full information on airline and travel training, mail coupon for 12 Ways To An Airline Career booklet. Send coupon today to: Dept. BC-15, AIRLINES TRAINING DIVISION Atlantic Schools, Victoria Press, Box 187, 2631 Douglas St., Victoria B.C.
NAME
ADDRESS
CITY & PROVINCE
PHONE AGE
EDUCATION

Oak Bay Beach Hotel
Victoria's Only Seaside Hotel
Enjoy Our
TUDOR DINING LOUNGE
Overlooking the Colorful Gardens and Ocean

Luncheon—12 Noon to 2; Dinner, 5:30 to 9
Phone 598-4556 for Reservations
1175 BEACH DRIVE

Commercial Radio Revised in Britain

LONDON (Reuter) — Britain's new independent Broadcasting Authority officially came into being Wednesday in advance of the establishment of some 60 commercially-sponsored radio stations.

The IBA, replacing the 18-year-old Independent Television Authority, will have over-all responsibility for these stations as well as commercial television stations.

Chairman is Lord Aylestone, a former secretary of state for Commonwealth affairs and ITA chairman since 1967.

FOLLOW THIS VICTORIA ENTERTAINMENT GUIDE

BUTCHART GARDENS—Known the world over for its incredible beauty . . . tops Victoria's summer entertainment season with its smashing stage shows . . . Romantic night lighting . . . Spectacular Ross Fountains . . . Floral Restaurant . . . Begonia Bower . . . Show Greenhouse . . Fascinating Seed and Gift Shop. Open every day 9 a.m. to 11 p.m.

BUTCHART GARDENS — New and excitingly different week after week, season after season. Dedicated gardeners, skilfull planning, constant replanting keeps them that way. Developed from an old abandoned limestone quarry over half a century ago they have grown to become one of the world's most unusual, written about, talked about, admired gardens. Embracing over 30 acres, actually six gardens in one—fabulous Sunken, spectacular Ross Fountain Garden, stately Italian, quaint Japanese, the great Stage Show Garden (now in full swing) and the English Rose Garden, especially gorgeous right now!

BUTCHART GARDENS ROMANTIC NIGHT LIGHTING—As darkness takes over, a thousand hidden lights combine with the moon and stars, the hills, trees and shrubs, lakes, lily ponds and fountains, to create a fairyland, softly scented by flowers—a spectacle so unusual, so grand, it's indescribable! Featuring the Sunken Garden and the spectacular Ross Fountains in their majestic "Ballet to the Stars."

BUTCHART GARDENS FLORAL RESTAURANT — Open every day 11 a.m. to 7:30 p.m., serving delicious lunches, afternoon teas, and delightful buffet suppers in the evening. Continuous Snack and Coffee Bar service.

BUTCHART GARDENS SPARKLING ENTERTAINMENT —Staged in the midst of incredible beauty it's the highlight of Victoria's summer entertainment season.

MONDAY, July 17, 8:30 p.m. "YOUR FATHER'S MOUSTACHE." Flown from New York. Five of the best entertainers in show business. They play, sing and dance. They're hilarious, a riot of mirth and mischief . . . Plus the "Butchart Gardeners" 1:30 to 3:30 p.m.

TUESDAYS, 8:30 p.m. "NICE 'n' EASY"—Variety musical entertainment featuring John Dunbar, Marge Bridgeman, Gini Lefever, Christopher Ross, Betty Winter, John Crago, Woody Woodland, and the "Butchart Buskers." Also "The Butchart Gardeners" 1:30 to 3:30 p.m., and the "Zingari" Puppets 7:00 and 7:45 p.m.

WEDNESDAYS, 8:30 p.m. "NICE 'n' EASY"—Variety musical entertainment featuring Marge Bridgeman, Murray McAlpine, Gini Lefever, Christopher Ross, Betty Winter, John Crago, Woody Woodland, and the "Butchart Buskers." Also "The Butchart Gardeners" 1:30 to 3:30 p.m.

THURSDAYS, 8:30 p.m. "SCOTTISH AND VARIETY NIGHT"—Colorful Scottish Stage Show and Tattoo. Thrill to the Pipes and Drums of the Canadian Scottish Regiment (Princess Mary's) as they march on our stage and parade in the great Stage Show Garden. Plus other entertainment starring baritone John Dunbar (M.C.), the Adeline Duncan dancers, June Dupuis and Lawrence Tuttle with Grace Timp and Dave Ferne. Also "The Butchart Gardeners" 1:30 to 3:30 p.m., and the "Zingari" Puppets 7:00 and 7:45 p.m.

FRIDAY, July 14, 8:30 p.m. "YOUR FATHER'S MOUSTACHE." Flown in from New York. Five of the best entertainers in show business. They play, sing and dance. They're hilarious, a riot of mirth and mischief. Plus "The Butchart Gardeners" 1:30 to 3:30 p.m.

SATURDAY, July 15, 8:30 p.m. "YOUR FATHER'S MOUSTACHE." Plus the "Butchart Buskers" 1 to 3 p.m. . . . The Heron Family ("Humanettes") 3:30 and 4:30 p.m. . . . "Zingari" Puppets 7:00 and 7:45 p.m. . . . Color film "Helicopter Canada" or "Mountains to the Sea" 9 to 10 p.m.

SUNDAY, July 16, 8:30 p.m. "YOUR FATHER'S MOUSTACHE." Plus the "Butchart Buskers" 1 to 3 p.m. . . . Stereo Recorded Concert 3 to 5 p.m. . . . "Grace Tuckey" Puppets 3:30 and 4:30 p.m. . . . The Heron Family ("Humanettes") 7 and 7:45 p.m. . . . Color film "Helicopter Canada" or "Mountains to the Sea" 9 to 10 p.m.

BUTCHART GARDENS SUGGESTS: Combine it all into one grand, thrifty outing . . . the gardens by daylight . . . stage show (the highlight of Victoria's summer entertainment season) . . . romantic night lighting and the Ross Fountains in their majestic "Ballet to the Stars." The regular admission covers it all. To add to your pleasure, dine in the Butchart Gardens Floral Restaurant.

WIG AND DICKIE CABARET for the best in music, fun and laughter, most people are choosing the **Wig and Dickie Cabaret** in the **Wilson Motor Inn.** If you like an English Inn, you'll love the Wig and Dickie. **George McDowall** and **The Lads** from the Pig and Whistle Show, lead the sing-along, dancing and provide hilarious entertainment from 8:30 p.m., Tues. through Sat., at 850 Blanshard Street. Reservations recommended. 385-6787.

FABLE COTTAGE—Victoria's favorite family attraction. One of the world's most captivating and unusual homes, in spacious gardens on the sea at Cordova Bay. A handcrafted architectural wonder seeming to pop from a fable into reality. Your camera will capture, first hand, the delights of this unforgettable home. Open daily 9:30 a.m. 'til dusk. 5187 Cordova Bay Rd. (Scenic Marine Dr.) or via Hwy. 17 or via Pacific Commuter Bus (Opp. Museum).

"Prince Alberts" WONDERFUL WORLD OF MINIATURE presents over 25 exciting miniaturamic displays brought alive with sound, lighting and animation. Open daily 9 a.m. to 10 p.m. at the Empress Hotel, Humboldt Street, 385-9731.

THE OLD FORGE—Dining and dancing six nights a week 'til 2 a.m. at one of Canada's largest and most luxurious nite clubs. Enjoy the exciting music of the fabulous Brothers Forbes. Strathcona Hotel, Douglas at Courtney Streets, Phone 383-7137.

ROYAL LONDON WAX MUSEUM — Victoria's world-famous museum of over 130 figures in 45 scenes. At the Inner Harbour. 470 Belleville, 388-4461. 9 a.m. to 10 p.m. including Sunday.

CHEZ ERNEST SWISS CHALET DINING LOUNGE — Leisurely, unique, the finest cuisine. Royal Oak Centre, open 5 p.m. 479-2123. New hosts the Kateley family.

CLASSIC CAR MUSEUM—Cars, wax figures from the past. 813 Douglas (behind Empress Hotel). 9 a.m. - 9 p.m.

ON STAGE TONIGHT—Live Entertainment, 8 p.m. Bastion Studio Theatre. Tickets 382-4112.

UNDERSEA GARDENS—Pretty aquamaids greet you as you descend to the bottom of the sea for a spectacular show of 5,000 marine creatures that will thrill the whole family in the WORLD'S ONLY UNDERSEA THEATRE—9 a.m.-10 p.m. Inner Harbour.

BARBARY BANJO: Banjos! Honkey Tonk! Ragtime! Dine and Dance to the Roar of the '20's. Dinner from 5:30 p.m. Entertainment 9:30 p.m., Monday through Saturday. 31 Bastion Square, 388-6739.

SEALAND OF THE PACIFIC—Oak Bay Marina on Scenic Marine Dr. Open 10-10 p.m. Hourly Killer Whale Show. Seals, Sea Lions, Sea Birds and Underwater Grottos featured at Canada's largest oceanarium.

SALMON FISHING—Large Boats, Free Tackle, Bait, Coffee. Oak Bay Salmon Charters. 598-3366 - 592-4164.

FOREST MUSEUM—Canada's only logging museum. Indoor and outdoor exhibits on 100 acres of Lakeshore Parkland. Trains daily 10 to 5:30 p.m. Steam locomotives Sunday and Holidays. Admission $1.00. Children over 6, 50c. 1 mile north of Duncan on Island Highway.

FISHING FOR EVERYONE—Deep sea sports fishing—61 foot fishing cruiser M.V. Lakewood. Trips leave 9 a.m. and 1:30 p.m. daily. Tackle available, free bait. Approximately $1.35 per hour. Reservations 598-3366 Oak Bay Marina.

BRITISH MUSIC HALL—On stage Jerry Gosley's famous "Smile Show," 20th YEAR, McPherson Playhouse 8 p.m. Fun for the whole family. Reservations 386-6121.

MUSEUM OF ILLUSION (Haunted House Museum)—An amazing and entertaining excursion into the land of spirits and antiquity. Black Gardens, Haunted Stairway and Dining Room, Den and The Mirror Room. A mystifying mansion that will test your curiosity. An absolute must when visiting in Victoria. Located 1 block from Parliament Buildings—327 Belville, across from C.P.R. Docks.

s Director

...cept that she ...ries remains ...s to come. ...ath travelled ...tainers, pe... ...lubs all over ...s absolutely ...y at home ...said ...ow it, but I began my career as an actress before I started singing. I was under contract for six movies when I started out."

Then Julie introduced the song Cry Me a River and she became better known as a vocalist than an actress. Between movies she recorded songs and made singing appearances on top variety shows.

In Emergency! Julie plays a nurse and doesn't chirp a note.

"It was frightening the day I reported to work in the show," she recalled. "Bobby practically had to hold me up. My knees were shaking.

"But then I was terrified when I began playing clubs a dozen years ago after I'd become accustomed to working for cameras."

CRYSTAL POOL
SATURDAY
12:30 - 2:00 p.m.—Family
2:00 - 9:00 p.m.—Public

Dancing Saturdays
Cabaret Style with
CY DIBNAH
Directing the George Kraeing Orchestra
CY DIBNAH is one of Canada's accomplished Saxophone and Clarinet Artists and will feature favourite selections to bring back fond memories. Make up a party to entertain your friends and out-of-town guests this Saturday in the friendly atmosphere of McMorran's Seaview Room. On the shores of Cordova Bay. Instrumentalists 8:45 to 9:30. Dancing 9:30 to 12:30 a.m. $5.00 a couple. Information and table reservations 658-5224.
McMorran's
5109 CORDOVA BAY ROAD

Starring
THE
MELROSE
CAFE
OPEN 24 HOURS A DAY
WEEKEND SPECIAL
TOP SIRLOIN
5-oz., soup, salad, dessert, tea or coffee $1.95
622 YATES — 383-9715
TAKE OUT ORDERS

MEN, WOMEN
17 - 34
TRAIN NOW FOR EXCITING JET-AGE CAREERS
FREE
For full information on airline and travel training, mail coupon for "12 Ways To An Airline Career" brochure. Send coupon today to: Dept. BC-16, AIRLINES TRAINING DIVISION, Atlantic Schools, Victoria Press, Box 187, 2631 Douglas St., Victoria B.C.
NAME
ADDRESS
CITY & PROVINCE
PHONE AGE
EDUCATION

Bay Beach Hotel
...ictoria's Only Seaside Hotel
Enjoy Our
...DOR DINING LOUNGE
...ing the Colorful Gardens and Ocean

...heon—12 Noon to 2; Dinner, 5:30 to 9
...one 598-4556 for Reservations
1175 BEACH DRIVE

Commercial Radio Revised in Britain

LONDON (Reuter) — Britain's new Independent Broadcasting Authority officially came into being Wednesday in advance of the establishment of some 60 commercially-sponsored radio stations.

The IBA, replacing the 18-year-old Independent Television Authority, will have over-all responsibility for these stations as well as commercial television stations.

Chairman is Lord Aylestone, a former secretary of state for Commonwealth affairs and ITA chairman since 1967.

Fischer Spurs Chess Sales

NEW YORK (UPI) — Temperamental Bobby Fischer may be a nuisance to international chess officials but he's a bonanza to makers of chess pieces and boards and instructors in the ancient game.

Stores in New York City report sales of chessmen and boards and books abut chess began soaring weeks before the match between Fischer and the Russian world champion, Boris Spassky, started.

The chess men, often with matching boards, sell for anywhere from $5 to $1,000. Occasionally the finer antique shops have even more expensive sets.

Abercrombie and Fitch, possibly New York's most exclusive store catering to gaming and sports enthusiasts, said the Fischer-Spassky match has produced the same kind of stimulated demand for sets that the visit of the American table tennis team to China last winter created for tables, balls and paddles.

"I would say we had a 40 per cent bulge in sales of chessmen and boards," a store spokesman said.

Brentano's, the exclusive Fifth Avenue bookstore which has branches in Washington and Paris, said sales of chess sets spurted for weeks before the match but have dropped off since is started. Sales of books about how to play chess, which cost around $8.95 on the average, also have been good.

FOLLOW THIS VICTORIA ENTERTAINMENT GUIDE

BUTCHART GARDENS—Known the world over for its incredible beauty . . . tops Victoria's summer entertainment season with its smashing stage shows . . . Romantic night lighting . . . Spectacular Ross Fountains . . . Floral Restaurant . . . Begonia Bower . . . Show Greenhouse . . Fascinating Seed and Gift Shop. Open every day 9 a.m. to 11 p.m.

BUTCHART GARDENS — New and excitingly different week after week, season after season. Dedicated gardeners, skilfull planning, constant replanting keeps them that way. Developed from an old abandoned limestone quarry over half a century ago they have grown to become one of the world's most unusual, written about, talked about, admired gardens. Embracing over 30 acres, actually six gardens in one—fabulous Sunken, spectacular Ross Fountain Garden, stately Italian, quaint Japanese, the great Stage Show Garden (now in full swing) and the English Rose Garden, especially gorgeous right now!

BUTCHART GARDENS ROMANTIC NIGHT LIGHTING— As darkness takes over, a thousand hidden lights combine with the moon and stars, the hills, trees and shrubs, lakes, lily ponds and fountains, to create a fairyland, softly scented by flowers—a spectacle so unusual, so grand, it's indescribable! Featuring the Sunken Garden and the spectacular Ross Fountains in their majestic "Ballet to the Stars."

BUTCHART GARDENS FLORAL RESTAURANT — Open every day 11 a.m. to 7:30 p.m., serving delicious lunches, afternoon teas, and delightful buffet suppers in the evening. Continuous Snack and Coffee Bar service.

BUTCHART GARDENS SPARKLING ENTERTAINMENT —Staged in the midst of incredible beauty it's the highlight of Victoria's summer entertainment season.

MONDAY, July 17, 8:30 p.m. "YOUR FATHER'S MOUSTACHE." Flown from New York. Five of the best entertainers in show business. They play, sing and dance. They're hilarious, a riot of mirth and mischief . . . Plus the "Butchart Gardeners" 1:30 to 3:30 p.m.

TUESDAYS, 8:30 p.m. "NICE 'n' EASY"—Variety musical entertainment featuring John Dunbar, Marge Bridgeman, Gini Lefever, Christopher Ross, Betty Winter, John Crago, Woody Woodland, and the "Butchart Buskers." Also "The Butchart Gardeners" 1:30 to 3:30 p.m., and the "Zingari" Puppets 7:00 and 7:45 p.m.

WEDNESDAYS, 8:30 p.m. "NICE 'n' EASY"—Variety musical entertainment featuring Marge Bridgeman, Murray McAlpine, Gini Lefever, Christopher Ross, Betty Winter, John Crago, Woody Woodland, and the "Butchart Buskers." Also "The Butchart Gardeners" 1:30 to 3:30 p.m.

THURSDAYS, 8:30 p.m. "SCOTTISH AND VARIETY NIGHT"—Colorful Scottish Stage Show and Tattoo. Thrill to the Pipes and Drums of the Canadian Scottish Regiment (Princess Mary's) as they march on our stage and parade in the great Stage Show Garden. Plus other entertainment starring baritone John Dunbar (M.C.), the Adeline Duncan dancers, June Dupuis and Lawrence Tuttle with Grace Timp and Dave Ferne. Also "The Butchart Gardeners" 1:30 to 3:30 p.m., and the "Zingari" Puppets 7:00 and 7:45 p.m.

FRIDAY, July 14, 8:30 p.m. "YOUR FATHER'S MOUSTACHE." Flown in from New York. Five of the best entertainers in show business. They play, sing and dance. They're hilarious, a riot of mirth and mischief. Plus "The Butchart Gardeners" 1:30 to 3:30 p.m.

SATURDAY, July 15, 8:30 p.m. "YOUR FATHER'S MOUSTACHE." Plus the "Butchart Buskers" 1 to 3 p.m. . . . The Heron Family ("Humanettes") 3:30 and 4:30 p.m. . . . "Zingari" Puppets 7:00 and 7:45 p.m. . . . Color film "Helicopter Canada" or "Mountains to the Sea" 9 to 10 p.m.

SUNDAY, July 16, 8:30 p.m. "YOUR FATHER'S MOUSTACHE." Plus the "Butchart Buskers" 1 to 3 p.m. . . . Stereo Recorded Concert 3 to 5 p.m. . . . "Grace Tuckey" Puppets 3:30 and 4:30 p.m. . . . The Heron Family ("Humanettes") 7 and 7:45 p.m. . . . Color film "Helicopter Canada" or "Mountains to the Sea" 9 to 10 p.m.

BUTCHART GARDENS SUGGESTS: Combine it all into one grand, thrifty outing . . . the gardens by daylight . . . stage show (the highlight of Victoria's summer entertainment season) . . . romantic night lighting and the Ross Fountains in their majestic "Ballet to the Stars." The regular admission covers it all. To add to your pleasure, dine in the Butchart Gardens Floral Restaurant.

WIG AND DICKIE CABARET for the best in music, fun and laughter, most people are choosing the **Wig and Dickie Cabaret** in the **Wilson Motor Inn.** If you like an English Inn, you'll love the Wig and Dickie. **George McDowall and The Lads** from the Pig and Whistle Show, lead the singalong, dancing and provide hilarious entertainment from 8:30 p.m., Tues. through Sat., at 850 Blanshard Street. Reservations recommended. 385-6787.

FABLE COTTAGE—Victoria's favorite family attraction. One of the world's most captivating and unusual homes, in spacious gardens on the sea at Cordova Bay. A handcrafted architectural wonder seeming to pop from a fable into reality. Your camera will capture, first hand, the delights of this unforgettable home. Open daily 9:30 a.m. 'til dusk. 5187 Cordova Bay Rd. (Scenic Marine Dr.) or via Hwy. 17 or via Pacific Commuter Bus (Opp. Museum).

"Prince Alberts" WONDERFUL WORLD OF MINIATURE presents over 25 exciting miniaturamic displays brought alive with sound, lighting and animation. Open daily 9 a.m. to 10 p.m. at the Empress Hotel, Humboldt Street, 385-9731.

THE OLD FORGE—Dining and dancing six nights a week 'til 2 a.m. at one of Canada's largest and most luxurious nite clubs. Enjoy the exciting music of the fabulous Brothers Forbes. Strathcona Hotel, Douglas at Courtney Streets. Phone 383-7137.

ROYAL LONDON WAX MUSEUM — Victoria's world-famous museum of over 130 figures in 45 scenes. At the Inner Harbour 470 Belleville, 388-4461. 9 a.m. to 10 p.m. including Sunday.

CHEZ ERNEST SWISS CHALET DINING LOUNGE — Leisurely, unique, the finest cuisine. Royal Oak Centre, open 5 p.m. 479-2123. New hosts the Kateley family.

CLASSIC CAR MUSEUM—Cars, wax figures from the past. 813 Douglas (behind Empress Hotel). 9 a.m. - 9 p.m.

ON STAGE TONIGHT—Live Entertainment, 8 p.m. Bastion Studio Theatre. Tickets 382-4112.

UNDERSEA GARDENS—Pretty aquamaids greet you as you descend to the bottom of the sea for a spectacular show of 5,000 marine creatures that will thrill the whole family in the WORLD'S ONLY UNDERSEA THEATRE—9 a.m.-10 p.m. Inner Harbour.

BARBARY BANJO: Banjos! Honkey Tonk! Ragtime! Dine and Dance to the Roar of the '20's. Dinner from 5:30 p.m. Entertainment 9:30 p.m., Monday through Saturday. 31 Bastion Square, 388-6239.

SEALAND OF THE PACIFIC—Oak Bay Marina on Scenic Marine Dr.. Open 10-10 p.m. Hourly Killer Whale Show. Seals, Sea Lions, Sea Birds and Underwater Grottos featured at Canada's largest oceanarium.

SALMON FISHING—Large Boats, Free Tackle, Bait, Coffee. Oak Bay Salmon Charters. 598-3366 - 592-4164.

FOREST MUSEUM—Canada's only logging museum. Indoor and outdoor exhibits on 100 acres of Lakeshore Parkland. Trains daily 10 to 5:30 p.m. Steam locomotives Sunday and Holidays. Admission $1.00. Children over 6, 50c. 1 mile north of Duncan on Island Highway.

FISHING FOR EVERYONE—Deep sea sports fishing 61 foot fishing cruiser M.V. Lakewood. Trips leave 9 a.m. and 1:30 p.m. daily. Tackle available, free bait. Approximately $1.35 per hour. Reservations 598-3366 Oak Bay Marina.

BRITISH MUSIC HALL—On stage Jerry Gosley's famous "Smile Show," 20th YEAR, McPherson Playhouse, 8 p.m. Fun for the whole family. Reservations 386-6121.

MUSEUM OF ILLUSION (Haunted House Museum)—An amazing and entertaining excursion into the land of spirits and antiquity. Black Gardens, Haunted Stairway and Dining Room, Den and The Mirror Room. A mystifying mansion that will test your curiosity. An absolute must when visiting in Victoria. Located 1 block from Parliament Buildings—327 Belville, across from C.P.R. Docks.

ZOO
and SANCTUARY
Bird Park
"Orioles"
Drive Out Sooke Road And Turn Right at Kangaroo

'Buon Apetito'

La Torre Di Pisa
the "Reasonably Priced"
Authentic Italian Restaurant
Serving Cannelloni Lasagna, Ravioli, Rigatoni, Manicotti, Spaghetti, Pizza, Steak, Chicken Cacciatore, Veal Scallopini and your choice of beverages.
Take-Out Orders Available
Parkade Nearby
1314 Government Street
Victoria, B.C., 382-7731

LEE'S CHINESE FOOD
1410 BROAD ST.
(Near City Hall)
LUNCH SMORGASBORD— Over 15 hot food selections 1.75
DINNER SMORGASBORD— Over 20 hot food selections 2.75
DELUXE WEEKEND SMORGASBORD DINNER 3.25
Mon. to Thurs., 12 'til 1 a.m.; Fri. and Sat., 12 'til 2:30 a.m.; Sun., 5 to 10 p.m.
• Complete Catering Service • FREE HOME DELIVERY 385-6764

OPEN SUNDAYS 5-9 P.M.
DINING WITH A DIFFERENCE
Gay Nineties Spare Rib House
WHERE KEN PEAKER and SHEILA
Play Your SING-A-LONG MUSIC
A SPARKLING ATMOSPHERE for PERSONALIZED MUSICAL HAPPENINGS
World-Famous SPARERIBS — Full Dinner Menu
825 Burdett—CHERRY BANK HOTEL—385-5380
"They do their specialty, spare ribs very well indeed. Informal sing-a-long type of atmosphere; service leisurely" Financial Post Magazine

Victoria's FIRST Hot
HOME DELIVERY
FISH (still) 35¢ Pce.
CHIPS (still) 30¢ Order
592-1209
(7 Days a Week 'til 9 P.M.)
Full Restaurant Menu and Dining Room Service
1951 OAK BAY AVENUE
(Just up from Foul Bay Rd.)
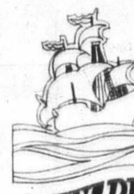
SEAFARER

The "Sound of The Century"
BEVAN GORE-LANGTON
TUESDAY THRU SATURDAY IN THE
Persian Room
Air Conditioned
NOON FASHION SHOW
Presented by the
CARNABY STREET BOUTIQUE
Thursday, July 20th at 12:00 Noon in the air-conditioned Persian Room
RESERVATIONS 383-1151
Century Inn
383-1151 We Park Your Car FREE!

German FOOD
AND INTERNATIONAL FOODS
Served in a truly relaxing atmosphere.
LIVE ENTERTAINMENT FRI., SAT.
The Rathskeller
RESTAURANT
851 DOUGLAS ST. 386-9348

$147,000
EVERY COLOR — MODEL
HONDA
"World of Pleasure"
PEARSON

SMORGASBORD
FRI. — SAT. — SUN.
5 p.m. to 9 p.m.
$4.95 Per Couple
Dominion HOTEL
700 BLOCK YATES—384-4136

THE BIG E
TONIGHT at 8!
Last Night of ROLLER SKATING Until July 28th
*We'll be putting the ICE in for Summer Hockey and private skating parties.
ESQUIMALT SPORTS CENTRE

TALLY-HO
Dining Lounge
OPEN SUNDAY and Every Week Day
7 a.m. to 9 p.m.
386-6141
3020 Douglas

R.J. PEARKES Arena 3100 TILLICUM 388-6664
PUBLIC ROLLER SKATING
FRIDAY — 7 - 10 P.M.
Saturday — 8 - 10 p.m.
Sunday — 7 - 9 p.m.
Children 50c
(12 years and under)
Students and Adults 60c
Includes Skates

GEM Theatre Sidney
"IT'S A MAD, MAD, MAD, MAD WORLD"
With An All Star Cast
TONIGHT, 6:30 AND 9:00

CREST MOTOR INN
BUSINESSMEN'S LUNCHEON
11:30 a.m. to 3:00 p.m.
Featuring Daily Specials
PROVINCIAL DINING ROOM AND COFFEE SHOP
OPEN DAILY
7 a.m. to 11 p.m.
Ample Free Off-Street Parking
386-2421
455 BELLEVILLE ST.
Facing the Inner Harbour

GIRLS
GIRLS
GIRLS
AT
VICTORIA'S ONE and ONLY
HAREM
SUPPER CLUB and CABARET
• DINING
• DANCING
• ENTERTAINMENT
RESTRICTED TO THOSE WHO WANT TO ENJOY THEMSELVES
1318 Broad St.
Reservations 383-5525
Suitable Attire

Mature Entertainment
PARAMOUNT PICTURES presents
LEE MARVIN
CLINT EASTWOOD
JEAN SEBERG
PAINT YOUR WAGON

Based on the Lerner and Loewe Broadway musical play
EVENINGS ONLY
Adults $1.75
Students $1.25
G.A. $1.00
Children .75
OAK BAY 2184 OAK BAY AVE. 598-2213
6:45 and 9:05
CLOSED SUNDAY

THE GREATEST FIGHTING MACHINE THE WEST HAS EVER KNOWN
RED SUN

Charles Bronson · Ursula Andress
Toshiro Mifune and Alain Delon as GAUCHE
"RED SUN"
Mature Entertainment
Saturday Matinee At 1:00 and 3:00 p.m.
Evening At 7:00 and 9:00
Coronet
836 Yates Street
383-6411

Deep Cove Chalet
Dining Lounge
• SMORGASBORD DAILY 11:30 TO 2:30
• SMORGASBORD EVERY WEDNESDAY EVENING
ALSO
A COMPLETE A LA CARTE MENU
• TRY OUR NEW TERRACE GARDEN for Lunches, Afternoon Tea or Early Supper
★ CHEF PIERRE KAFFEL has arrived direct from STRASBURG, FRANCE
• INQUIRE ABOUT OUR SCENIC SEA TOUR TO BUTCHART GARDENS
OPEN MONDAY thru SUNDAY 11 a.m. to 10 p.m.
(All Year Round)
11190 Chalet Road 656-3541

NAKEDLY FUNNY
without A stitch
COLOR
"'WITHOUT A STITCH' APTLY DESCRIBES HOW ITS PERFORMERS CARRY ON!" — N.Y. Daily News
RESTRICTED
Warning: Completely concerned with sex. Many nude scenes.—B.C. Director
ONE SHOW NIGHTLY
VALERIE 7:45
STITCH 9:20
B.O. Opens 7:30

'Sexual experiences are filmed in good taste'— Sid Adilman Toronto Telegram
Valérie
Tender sensuality
With DANIELE OUIMET
RESTRICTED
Warning: Excessive nude and suggestive scenes. —B.C. Director
Fox CINEMA
QUADRA AT HILLSIDE · 382 3370

"Fiddler on the Roof" on the screen
G United Artists
Haida
808 YATES ST.
382-4278
Eve. Daily (Except Sat.) at 8:15
Sat. at 5:00 and 9:00
Matinee: Wed. and Sun. at 2:00; Sat. at 1:30
Eves. and Sun. Mat. $3.00
Wed. and Sat. Mat. $2.50
G.A. (Mat. Only) $1.50
Children (13 and under) $1.50
Reserved Seat Box Office open noon 'til 7 p.m. (except Sun.) Phone Reservations accepted (noon 'til 7 p.m.). Mail Orders accepted.

WOODY ALLEN DIANE KEATON TONY ROBERTS
IN
PLAY IT AGAIN, SAM
ODEON 1
780 YATES STREET 3830513
Mature Entertainment
Doors 12:50; Shows 1:00, 3:00, 5:00, 7:00, 9:00
Sun. from 1:30

Where Willard Ended . . .
BEN begins
And This Time, He's Not Alone.
ODEON 2
780 YATES STREET 383-0513
Mature, Ent. Warning: Hordes of rats attacking people.
Extra Cartoon. Academy Award Winner.
CRUNCH-BIRD
Doors 12:50. Shows 1:00 - 3:00 - 4:55 - 6:50 - 9:00 — Sunday from 1:30

Charlie Chaplin in
"MODERN TIMES"
with Paulette Goddard
Written, produced and directed by Charles Chaplin.
Released through All World Cinema Limited
CHARLES CHAPLIN honored with this year's special Academy Award.

GENERAL
COUNTING HOUSE CINEMA 1
Corner Broad and Broughton
Sat. Mat. 2:00
Evening 7:15 - 9:15
Positively Ends Tonight

JAMES COBURN — ROD STEIGER in
DUCK, YOU SUCKER
COUNTING HOUSE CINEMA 2
383-3434
General Warning: Frequent Swearing and coarse language. —B.C. Director
SHOWS 6:55 - 9:15

FAMOUS PLAYERS THEATRES MOVIE GUIDE
2ND FUN-FILLED WEEK!
JACK LEMMON · BARBARA HARRIS
"THE WAR BETWEEN MEN AND WOMEN"
JASON ROBARDS

Mature Entertainment
ROYAL
805 BROUGHTON—383-9711
At 1:05, 3:05, 5:05, 7:05, 9:15
Sunday 3:05, 5:05, 7:05, 9:15
Last Complete Show: 8:55

BEST FILM OF THE YEAR. BEST DIRECTOR OF THE YEAR. N.Y. FILM CRITICS
STANLEY KUBRICK'S
CLOCKWORK ORANGE
Free List and Golden Age Suspended
"Warning: Brutality and rape, some nudity and sex." —R. W. McDonald, B.C. Director
CAPITOL
805 YATES—384-6811
Evenings At 6:45 - 9:15 p.m.
Matinee Wed., Sat., Sun. At 2:00 - 4:15 p.m.

NOW SHOWING
"A BEAUTIFUL MOVIE! A blend of humor, growing-up pangs, and life's experiences!" —Cue Magazine
"'SUMMER OF '42' brings out the best in Director Robert Mulligan — that gift for getting down a specific time, place and atmosphere!" —Newsweek
In everyone's life there's a
SUMMER OF '42
A Robert Mulligan/Richard A. Roth Production
JENNIFER O'NEILL · GARY GRIMES
JERRY HOUSER · OLIVER CONANT
Mature Entertainment
"Warning—A Lot of Swearing" — R. W. McDonald, B.C. Director
— ADDED ACTION HIT —
"COOL HAND LUKE"
Color
Starring PAUL NEWMAN — Mature Entertainment
TILLICUM Drive-In
BURNSIDE AT TILLICUM—382-7534
Gates 8:30 p.m.
Show at Dusk

DON'T FORGET!
SWAP & SHOP
Sunday 10 a.m. to 5 p.m. at the Tillicum

KING FISHERMAN

Entries Up Despite Dismal Coho Catch

In spite of an almost disastrous coho fishing season the Colonist King Fisherman Contest entries for this year are up by 821 entries over last year, which was the second biggest year of the 18-year-old contest.

Entries for 1972 until the end of June totalled 5,681, compared with 4,860 for the same period last year.

Fabulous chinook fishing in all parts of the Island has made the difference.

To the end of June this King Fisherman class entries numbered 4,544, up by 1,383 entries from last year's 3,161 chinook entries to the end of June.

But coho fish has been dismal, with only a total of 81 coho entered to the end of June this year, down by 443 coho from last year's 524 coho entries to the end of June.

May entries this year saw 1,605 chinook entries, up 567 entries from last year's 1,038 entries in May.

June entries this year saw 2,929 chinooks, up 816 from last year's 2,123 entries to the end of June.

Coho entries in May this year down by 20, to noly 10 in May compared with 30 in May last year.

June entries really showed up the dismal coho fishing, down by 423 coho, to 71, compared to 494 coho entries in June 1971.

Freshwater fishing has been down a little in the May and June picture, but not significantly.

Lake trout entries were down for the two-month period by 44 entries, to 620 this year, from 664 last year. River trout were down 17, to 143 this year, compared to 160 last year. Small-mouth bass were down 57, to 291, compared to 348 in May-June last year.

But trout fishing in the lakes picked up a little in June, up by 18 entries over June last year, to 225 entries this past June, compared to 207 in June last year.

Latest King Fisherman entries:

SPRING (Chinook)

Bates Beach Resort

E. Sluberg, 1540 Grieve, Courtenay; 28.11, Bates Beach, Silver Horde.

Robbie McKenzie, 440 Herbert, Duncan; 27, Bates Beach, Rex Field.

A. B. Fuller, 7493 Gatineau, Vancouver; 24.7, Bates Beach, Rex Field.

L. Bowden, 78 Kingham; 24.5, 6.13, Bates Beach, anchovy.

George Barber, 1612 Chester, Calgary; 23.7, Bates Beach, Rex Field.

Larry Aspen, 603 1st, Cumberland; 23, Bates Beach, Lucky Louie.

George Brown, 3641 Estevan; 21, Bates Beach, Lucky Louie.

Jim Alcock, Box 333, Lazo; 21, Bates Beach, herring.

Eric Parkes, 728 8th, Courtenay; 20.15, Bates Beach, Rex Field.

Don Affleck, 574 Davis, Comox; 20.14, Bates Beach, Lucky Louie.

C. C. Jamieson, 12220 41st, Edmonton; 20.14, Bates Beach, Buckfall.

Mickey Weatherby, Kennewick, Wash.; 20.12, Bates Beach.

S. Gibbons, 3010 Shelbourne; 20.11, Bates Beach, Strip.

Art Limber, 1619 Tsimshian, Comox; 20.9, Bates Beach, Art's plug.

Doug Field, Box 3005, Courtenay; 20.9, Bates Beach, Buzz Bomb.

Dean Parkin, Royston; 20.5, Bates Beach, Rex Field.

A. J. McDonell, 2332 East Elm, Tucson, Ariz.; 20.4, 14.10, Bates Beach, Lucky Louie.

Orman Stevenson, R.R. No. 2, Courtenay; 19.15, Bates Beach, Buckfall.

Lorna Lenchuck, 1556 Lake Trail; 19.11, Bates Beach, Lucky Louie.

N. Hawkes, 980 Jasmine; 18.10, Bates Beach, anchovy.

Martin Hegg, Courtenay; 17.11, Bates Beach, Buzz Bomb.

Ken Carr, Box 456, Lazo; 17.9, Bates Beach, Buzz Bomb.

Ron Zilkie, 1170-17, Courtenay; 16.13, Bates Beach, Lucky Louie.

Ed Bohl, 2255 Moyes; 16.7, Bates Beach, herring.

Rick Warren, Falcon Trailer Park, Comox; 16.6, Bates Beach, Art's plug.

W. Gueuletter, 1660 Woodland, Nanaimo; 16.1, Bates Beach, Buzz Bomb.

Vic Makowichuk, Box 231, Lazo; 16, Bates Beach, Little Joe.

Willis Gordon, 11455 132nd, Edmonton; 15.4, Bates Beach, Buzz Bomb.

Doug Hall, 4878 Willingdon, Burnaby; 15.4, Bates Beach, Rex Field.

Floyd Dahl, 775 18, Courtenay; 15.1, 14.9, 11.10, 6.13, Bates Beach, Buzz Bomb.

H. J. Murray, 1576 Balsan, Comox; 15, Bates Beach, Lucky Louie.

Ace Mainwaring, 632-14, Courtenay; 14.7, Bates Beach, Buzz Bomb.

Muriel Pedersen, R.R. No. 2, Courtenay; 14.3, Bates Beach, Rex Field plug.

Chuck Caughill, Comox; 14.1, Bates Beach, Buzz Bomb.

Norm Moore, Canate, Ont.; 13.6, Bates Beach, Lucky Louie.

Joan McKenzie, 715 Watson, Duncan; 13.6, Bates Beach, Rex Field plug.

Jeff Luttrell, Box 3102, Courtenay; 12.8, 7.6, Bates Beach, Rex Field.

Paulette Wiedenman, R. R. No. 2, Courtenay; 12, Bates Beach, Rex Field.

A. Longstreet, Hemlock, Duncan; 11.15, Bates Beach, Lucky Louie.

Jim Ellis, R. R. No. 2, Courtenay; 11.12, 11.10, Bates Beach, Lucky Louie.

Dean Neuls, R. R. No. 1, Courtenay; 11, Bates Beach, Rex Field.

Bob Reesor, 2244 Downey, Comox; 10.11, Bates Beach, Silver Horde.

Mrs. E. Heron, 916 Chilliwack, New Westminster; 8.14, Bates Beach, Lucky Louie.

Ken Lord, 210-630 Clarke, Coquitlam; 8.5, Bates Beach.

John Gilbreithe, 1911 Dogwood, Courtenay; 6.8, Bates Beach, Rex Field.

H. Hames, R. R. No. 1, Courtenay; 5.6, Bates Beach, Swift Sure plug.

Rustic Motels Ltd.

W. I. Herkes, 2948 Oriole; 9.7, River Mouth, Strip.

John L. Ebert, Box 340, Campbell River; 8.4, Discovery Passage, plug.

Gina Herkes, 2948 Oriole; 7.12, Frenchman Pool, herring.

Russell Herkes, 2948 Oriole; 6.10, Frenchman Pool, herring strip.

COHO

Bates Beach Resort

Roy Clemens, 2462 Selwyn; 6.10, Bates Beach, Buckfall.

Jeff Luttrell, Box 3102, Courtenay; 6.3, Bates Beach, Rex Field.

Muriel Pedersen, R. R. No. 2, Courtenay; 5.3, Bates Beach, Rex Field.

RIVER TROUT
(Other than Steelhead or Rainbow)

Jim's Sporting Goods, Duncan

Brian Douglas, 720 Marchmont, Duncan; 7.14, Cowichan River, paste.

Allan's Lockers

Brad Palmer, Box 544, Lake Cowichan; 1.15, Cowichan River, fly.

LAKE TROUT

Jim's Sporting Goods, Duncan

Dave Coles, 1030 Trunk, Duncan; 3.9, Lower Campbell Lake, fly.

PROVINCIAL COURT

A 67-year-old man who may be the last person in Canada to be charged with vagrancy was released Friday in Victoria Provincial Court because of that — but really didn't realize he was a bit of history.

Ernest Johnson, no fixed address, came before Judge William Ostler shortly before 2:30 p.m. to face a charge of vagrancy by "wandering abroad" early Friday in Victoria without any apparent means of support or reasonable explanation for his presence.

Ostler noted the vagrancy section is being removed from federal law this weekend and said the time and the fact Victoria is in far-west Canada meant Johnson probably would be the last Canadian so charged.

Prosecutor J. W. Anderson asked that the charge be withdrawn "in the hope he will not come to police attention again."

The judge noted Johnson had been in court Thursday, where he pleaded guilty to a charge of causing a disturbance by being drunk and was fined $5.

He told Johnson: "I hope asking "May I say something?" after he was freed."

□

Two Saanich residents arrested during a dance April 21 in Reynolds junior high school, held by the police-sponsored Saanich Police Organization for Teens, were found guilty by Ostler following separate trials.

Clayton Stewart Hoff, 19, of 4340 Harder, was convicted of causing a disturbance by being drunk while Walter you'll have the decency to take yourself to the place where you stay and behave yourself. The charge is withdrawn You may go."

Johnson, who appeared to be either ill or suffering from some after effects, was still Johnson Swanson, 19, of 4536 Viewmont, was found guilty of causing a disturbance by impeding police trying to remove Hoff.

Each was fined $15.

□

Robert Gordon Angus, 17, of 815 Pemberton, was fined $200 by Ostler following his plea of guilty to a charge of possession of a narcotic in Victoria — a small amount of hashish found early Friday when police checked Angus as he walked in the 700 block Fort.

□

In the court section of Judge F. S. Green, a suspended sentence and an 18-month probationary term were ordered for Gerald Dyer, 25, of 1025 Burdett, who pleaded guilty July 8 to a Victoria charge of theft involving more than $50. The charge was laid following the shoplifting of a $250 fur coat June 7 from the T. Eaton Co.

HONDA
URGENTLY NEEDS
TRADES
"World of Pleasure"
PEARSON

MULLINS MARINE
10-SPEEDS
LOW MONTHLY TERMS
925 YATES STREET

C.P.R. — C.P.R. — C.P.R. — C.P.R. — C.P.R. — C.P.R. — C.P.R. — C.P.R.

OPEN HOUSE

2500 Sinclair Road — Cadboro Bay

2 p.m. to 4:30 p.m.
Saturday, July 15

No details in this advertisement as I want you to come and see the exceptional value at

$49,500

ERIC CHARMAN
385-9765

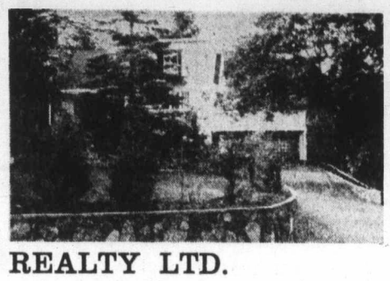

CHARMAN PACIFIC REALTY LTD.
608 Broughton Street

P.S. — Guess I should mention the enchanting sea views - 4 bedrooms - picturesque landscaping.

C.P.R. — C.P.R. — C.P.R. — C.P.R. — C.P.R. — C.P.R. — C.P.R. — C.P.R.

EATON'S
Store Information 382-7141
Downtown
749 View Street

Warehouse Store

Mostly One-of-a-Kind — Subject to Prior Sale

IT PAYS TO SHOP EATON'S WAREHOUSE STORE
We use our buying power to bring you transit claims, discontinued lines, older models, seconds, demonstrators and new merchandise. And you gain the savings plus Eaton's "Goods Satisfactory or Money Refunded" Guarantee.

1 HOUR NO-COST PARKING
Next Door in Civic Parking Garage

Personal Shopping Only! Please Arrange for the Cartage Company of Your Choice.

BEDDING UNITS

Now's the time to furnish that extra bedroom, guest room or children's rooms. Here's a selection of oddments—mattresses, box springs and even complete units, many are one-of-a-kind, so you'll have to hurry, they're all at exceptional savings!

3'3" Continental Bed Unit—Complete unit has 231-coil mattress with quilt top, posture base and legs. Each 59.95
or 2 Units for 110.00
3'3" Continental Ensemble—Consisting of 252-coil mattress with quilt top, matching box spring legs and headboard. A good value. Each 79.95
4'6"x6'8" Simmons Beauty Rest Mattress. Reg. 129.95. 1 only. 79.95
4'6"_ Simmons Beauty Rest Box Spring. Reg. 109.95. 1 only. 89.95
3'3"x6'8" Simmons Oxford Mattress. Reg. 54.95. 1 only. 46.95
3'3" Simmons Beauty Rest Box Spring. Reg. 109.95. 89.95
5'x6'8" Sealy Anniversary Classic Box Spring. Reg. 79.95. 1 only. 44.95
3'3" Simmons Embassy Mattress. Reg. 129.99. 1 only. 99.95
3'3" Simmons Super Luxury Unit. Reg. 169.99. 2 only. Each 139.99
3'3" Simmons sleep Ease Unit. 1 only 69.95
3'3" Restonic Mr. Sleep Unit. Reg. 149.00. 1 only 99.95
3'3" Sealy UltraComfort Unit. Reg. 109.95. 1 only. 83.95
3'3" Simmons Beauty Rest Box Spring. Reg. 79.00. 2 only. Each 59.95
3'3" Sealy Posturpedic Box Spring. Reg. 89.95. 1 only. 69.95
3'3" Sealy Fashionaire Box Spring. Reg. 49.95. 1 only. 34.95
4'6"x6'6" Simmons Box Spring. Reg. 60.00. 1 only 49.95
3'3' Simmons Elegance Box Spring. 1 only 37.50
3'3" Sealy 312-Coil Mattress/Matching Box Spring Unit. 1 only. Unit 89.95
3'3" Simmons Garland Mattress. Reg. 59.99. 1 only 47.99
3'3" Simmons Garland Box Spring. Reg. 59.99. 1 only. 47.99
3'3" Sealy Thornby Unit. Reg. 119.95. 1 only 95.99
4'6" Continental Bed Unit. 1 only. Has 312-coil quilt top mattress on matching box spring. 82.99

Area Rugs

Here are area rugs that are as practical and durable as they are decorative. Choose from a variety of colors and patterns. Check the savings!
Nylon Area Rugs — Lovely carved surface with high density rubber backing. Colors of green, gold or blue. 9'x12'. Each 79.95
Nylon Rugs—With foam backing and "Evlan" surface. A large color and pattern assortment to choose from. 9'x12'. each 64.95
Nylon Shag — For dens, bedrooms or family rooms these "fireside" shag area rugs have foam backing and are available in a variety of colors. 9'x12'. Each 89.95

DRAPERIES
Save 33% to 50% on Ready-Made Draperies
Reg. 11.95 to 75.00
Redecorate the easy way and save money besides! Shop at Eaton's Warehouse for ready-made draperies that are simple to install, that come in a large assortment of lengths, and a host of plains and printed patterns. Choose one, two or three widths . . . lined or unlined . . . the savings are all yours . . . now!
Sale, pair 8.99 to 49.99

Save on a Beatty Refrigerator

This 14.3 capacity Frost-Free refrigerator has a good size 131-lb. freezer to store your frozen fruits and vegetables. Has 2 roomy porcelain crispers, a meat keeper and butter conditioner. Comes with chrome and woodgrain trim. Some left-hand door models available.
Color 10.00 extra.
Sale, each 368.88

OCCASIONAL CHAIRS

Need extra seating space in your living room or den? . . . Then see this selection of handsome occasional chairs, many are one-of-a-kind, many different coverings . . . but all at clearance prices to save you money!

Simmons Upholstered Chair. Reg. 199.95—Covered in elegant white and gold colored brocade. Comfortable foam cushion. 89.50
Large Chesterfield Chair. Reg. 249.00 1 only—With Electro coil construction and foam rubber cushion. Covered in green matelasse. Has protective arm caps. 129.00
High Back Chair Reg. 254.000. 2 only—With Flexsteel spring construction. Has long-wearing Dacron over foam cushioning and comes complete with arm caps. 1 tweed, 1 homespun. Each 119.00
Swivel Rocker, Reg. 109.95—Modern design, covered in orangetone or gree nylon tweed. Sale, each 89.95
Chesterfield Chair. Reg. 274.00. 1 only—Has matelasse pale green covering, foam cushion, semi-detached back and Flexsteel spring construction. On shepherd casters. 119.00
Chair with Matching Ottoman, Reg. 199.95—Upholstered in black and grey fabric. Sale, 2-pcs. 99.95
Upholstered Chair by Gregg. Reg. 133.00. 1 only—Has Dacron-wrapped foam cushion, Electro coil construction and arm caps. Gold tweed cover. 109.95
Krochler Upholstered Rocker. Reg. 179.95. 1 only—Large size rocker with foam cushion and protective arm caps. Covered in rust and gold matelasse. 109.95

Double Downtown Bonus Day Continues Saturday
With a variety of specials throughout the whole store.
Look for many non-advertised specials too!

Let yourself GO in a
HORWOOD MAZDA
1600 4-DOOR SEDAN

ALL THIS FOR ONLY $2695

- Powerful overhead cam engine, exceptionally quiet in operation.
- Large roomy interior with reclining front seats.
- Large trunk, 15 cu. ft. capacity.
- Disc brakes, power assisted.
- Side window defrosters.
- All round coil suspension.

Plus many, many other Mazda famous features all standard equipment.

P.S. 4 ONLY DEMONSTRATORS
1972 MAZDA 1600 Sedans
BUY NOW -- SAVE $300

HORWOOD MAZDA
810 JOHNSON at BLANSHARD 385-1451

LOCAL NEWS

SECOND NEWS SECTION

Other Laws May Fill Bill

Beggars Li

By BRUCE LOWTHER
Colonist Reporter

Sometime this weekend, begging will no longer be illegal in Canada — but don't make plans right away to reserve a street corner because it may not be technically legal either.

An official of the federal justice department in Ottawa told the Colonist Friday a number of changes in the Canadian Criminal Code passed by parliament this year will be proclaimed into law by the cabinet sometime today.

One of those repeals the vagrancy section of the code and part of that section bans begging in a public place or from door to door. The official said the section was considered "too vague," mainly because of another part, and "it's up to the provinces or municipalities" to apply their own laws against beggars.

A spokesman for the provincial attorney-general's department said B.C. has no anti-begging law and a spokesman for Victoria said it has none, either. Both said they couldn't have because it was a federal matter.

Police Chief John Gregory of Victoria, where most of Greater Victoria's vagrancy-by-begging charges have been laid, made it even clearer: "We haven't got a law against begging. No instructions have been issued to police other than that it's out of the Criminal Code."

But here is where anyone who is planning to start a panhandling business should pause to consider.

The Ottawa official said begging no longer will be illegal because there will be no law saying it is. But he added there will also be no law saying it's legal

What will happen will be that police will have to apply other laws in dealing with each situation as it arises. Take these:

- The most common beggar in Victoria is the one in front of the liquor store (usually the one in the 1400-block Government).

If he's drunk, he may be charged with causing a disturbance by being drunk. If he's sober, the charge might be causing a disturbance by impeding or by a combination of loitering and obstructing.

- Then there's the rare beggar who is making music (guitar, flute or what have you) and has a hat or container in his lap.

If someone complains about him, forcing police action, the charge might be disturbing by impeding or loitering and obstructing.

- Finally, there's the door-to-door beggar or one who is tucked into the corner of a building, making no noise and impeding no one.

Legal sources and police said these beggars may be impossible to stop and police may use a basic method to deal with all types — sending them on their way.

If arrests still are needed, which seems inevitable, there will have to be a court test of the new use of various laws. In fact, the number of court tests could be considerable — only time will tell.

Until the court tests are over, it will at least be technically legal to beg but only if the beggar is certain he is violating no law down to the finest legal point. And who can be sure of that?

The main reason the vagrancy section was considered "too vague" was a part which made it an offence to wander abroad and not have a reasonable explanation "for your presence in the place where you were found."

Police used this mainly against vagrants found sleeping in odd places and persons found lurking in the wrong places. The vagrants may be dealt with through drinking-disturbance charges or given a night in jail while the others could be questioned for a variety of other reasons.

A third part of the soon-defunct vagrancy section pro-

Gregory

Darla

Ald. Gu Seeks With T

Saanich Ald. Edith Gunn resign from council at the e successful in seeking one of t next provincial election expe

Mrs. Gunning told a news conference, attended by B.C. Progressive Conservative leader Derril Warren, she had contemplated retirement from local government last December but decided to run again because she was involved in several unfinished local projects.

These are now well under way, she said, and she feels free to enter the provincial field where the Tory party offers "a real alternative" to the present Socred government which has lost touch with the concerns of ordinary people in B.C.

"I shall be seeking the nomination as a Progressive Conservative candidate in Victoria in the next election," Mrs. Gunning said. "I have never belonged to any political party before I joined the Conservative party this spring. But I feel it is time for a change in the government of B.C. and the Conservatives under their present leadership provide a most desirable alternative to the present government."

Mrs. Gunning said her seven years on Saanich council, together with service on the inter-municipal committee and as a director of the Capital Region Board, gives her a good understanding of problems and needs in Greater Victoria.

"I would simply say to Victoria voters that I would like the opportunity to work for you. If I have done anything worthwhile for the community in the past then they can expect the same approach from me in the provincial field. And I would leave it up to the voters to make their own assessment of me."

She will be running against, among others in the two-seat Victoria riding, Trade Minister Waldo Skillings and Liberal leader David Anderson.

No date has yet been set for the Victoria Tory nominating convention but Warren told reporters the party will have another good candidate to enter the contest in this key riding before the election gets under way.

Mrs. Gunning said among her chief concerns is the failure of Victories MLAs, representing Social Credit, to achieve results in the regionalization of the Greater Victoria board of health. She said negotiations to this end have been under way for the past five years without producing any concrete results.

Meanwhile, the financing

Catch

8 Oriole; 9, 7, (340, Campbell very Passage, Oriole; 7.12, ring. 948 Oriole; 6, Pool, herring

RIVER TROUT
(Other than Steelhead or Rainbow)
Jim's Sporting Goods, Duncan
Brian Douglas, 720 Marchmont, Duncan; 7.14, Cowichan River, paste.
Allan's Lockers
Brad Palmer, Box 544, Lake Cowichan; 1.15, Cowichan River, fly.

Selwyn; 6.10, 3102, Courch, Rex Fleid, R. R. No. 2, Beach, Rex

LAKE TROUT
Jim's Sporting Goods, Duncan
Dave Coles, 1030 Trunk, Duncan; 3.9, Lower Campbell Lake, fly.

C.P.R. — C.P.R. — C.P.R.
CP
ay
LTD.
turesque landscaping.
C.P.R. — C.P.R. — C.P.R.

View Street
ore
opping Only!
for the Cartage
Your Choice.

elec-
d, so

mmons Elegance
pring. 1 only 37.50
ealy 312-Coil Mattress/Matching
pring Unit.
Unit 89.95
immons Garland
ss. Reg. 59.99. 1 only 47.99
immons Garland Box Spring.
9.99. 47.99
ealy Thornby Unit.
19.95. 1 only 95.99
Continental Bed Unit. 1 only.
12-coil quilt top mattress on
ng box 82.99

Save on a Beatty Refrigerator
s 14.3 capacity Frost-Free
igerator has a good size 131-
freezer to store your frozen
ts and vegetables. Has 2
ny porcelain crispers, a
t keeper and butter condi-
er. Comes with chrome and
digrain trim. Some left-hand
r models available.
or 10.00 extra.
368.88

ome
ance

tered Chair by Gregg. Reg.
1 only — Has Dacron-wrapped
cushion, Electro coil construc-
d arm caps,
weed cover. 109.95
er Upholstered Rocker. Reg.
1 only—Large size rocker with
cushion and protective arm
Covered in rust
ld matelasse. 109.95

Saturday

LOCAL NEWS

The Daily Colonist.

(ESTABLISHED 1858)

CLASSIFIED

SECOND NEWS SECTION — VICTORIA, BRITISH COLUMBIA, SATURDAY, JULY 15, 1972 — PAGE SEVENTEEN

Other Laws May Fill Bill

Beggars Likely Will Still Be Losers

By BRUCE LOWTHER
Colonist Reporter

Sometime this weekend, begging will no longer be illegal in Canada — but don't make plans right away to reserve a street corner because it may not be technically legal either.

An official of the federal justice department in Ottawa told the Colonist Friday a number of changes in the Canadian Criminal Code passed by parliament this year will be proclaimed into law by the cabinet sometime today.

One of those repeals the vagrancy section of the code and part of that section bans begging in a public place or from door to door. The official said the section was considered "too vague," mainly because of another part, and "it's up to the provinces or municipalities" to apply their own laws against beggars.

A spokesman for the provincial attorney-general's department said B.C. has no anti-begging law and a spokesman for Victoria said it has none, either. Both said they couldn't have because it was a federal matter.

Police Chief John Gregory of Victoria, where most of Greater Victoria's vagrancy-by-begging charges have been laid, made it even clearer: "We haven't got a law against begging. No instructions have been issued to police other than that it's out of the Criminal Code."

But here is where anyone who is planning to start a panhandling business should pause to consider.

The Ottawa official said begging no longer will be illegal because there will be no law saying it is. But he added there will also be no law saying it's legal.

What will happen will be that police will have to apply other laws in dealing with each situation as it arises. Take these:

● The most common beggar in Victoria is the one in front of the liquor store (usually the one in the 1400-block Government).

If he's drunk, he may be charged with causing a disturbance by being drunk. If he's sober, the charge might be causing a disturbance by impeding or by a combination of loitering and obstructing.

Gregory

● Then there's the rare beggar who is making music (guitar, flute or what have you) and has a hat or container in his lap.

If someone complains about him, forcing police action, the charge might be disturbing by impeding or loitering and obstructing.

● Finally, there's the door-to-door beggar or one who is tucked into the corner of a building, making no noise and impeding no one.

Legal sources and police said these beggars may be impossible to stop and police may use a basic method to deal with all types — sending them on their way.

If arrests still are needed, which seems inevitable, there will have to be a court test of the new use of various laws. In fact, the number of court tests could be considerable — only time will tell.

Until the court tests are over, it will at least be technically legal to beg but only if the beggar is certain he is violating no law down to the finest legal point. And who can be sure of that?

The main reason the vagrancy section was considered "too vague" was a part which made it an offence to wander abroad and not have a reasonable explanation "for your presence in the place where you were found."

Police used this mainly against vagrants found sleeping in odd places and persons found lurking in the wrong places. The vagrants may be dealt with through drinking-disturbance charges or given a night in jail while the others could be questioned for a variety of other reasons.

A third part of the soon-defunct vagrancy section prohibited prostitution. This has been replaced by a new law against soliciting and the big change is that men and women can both be charged.

The cabinet order which will make the rewriting of the code official will also start a maximum life prison term for air hijacking, allow charges of disturbing the peace by disorderly conduct in apartments as well as homes and apply some car laws to vessels, like driving with a blood alcohol reading of more than .08 per cent.

The value line for theft, false pretences and possession of known stolen property, now $50, will be increased to $200. Penalties for thefts between those two figures will be reduced.

Whipping will be abolished, maximum sentences will be increased for obstruction of justice and a few other offences, and judges will be able to impose discharges or weekend sentences in some cases.

Among many other changes will be a number of amendments clearing up confusion left by bail-law changes put into effect last Jan. 3.

Ald. Gunning Seeks Seat With Tories

Saanich Ald. Edith Gunning said Friday she will resign from council at the end of this year if she is successful in seeking one of two Victoria seats in the next provincial election expected this fall.

Mrs. Gunning told a news conference, attended by B.C. Progressive Conservative leader Derril Warren, she had contemplated retirement from local government last December but decided to run again because she was involved in several unfinished local projects.

These are now well under way, she said, and she feels free to enter the provincial field where the Tory party offers "a real alternative" to the present Socred government which has lost touch with the concerns of ordinary people in B.C.

"I shall be seeking the nomination as a Progressive Conservative candidate in Victoria in the next election," Mrs. Gunning said. "I have never belonged to any political party before I joined the Conservative party this spring. But I feel it is time for a change in the government of B.C. and the Conservatives under their present leadership provide a most desirable alternative to the present government."

Mrs. Gunning said her seven years on Saanich council, together with service on the inter-municipal committee and as a director of the Capital Region Board, gives her a good understanding of problems and needs in Greater Victoria.

"I would simply say to Victoria voters that I would like the opportunity to work for you. If I have done anything worthwhile for the community in the past then they can expect the same approach from me in the provincial field. And I would leave it up to the voters to make their own assessment of me."

She will be running against, among others in the two-seat Victoria riding, Trade Minister Waldo Skillings and Liberal leader David Anderson.

No date has yet been set for the Victoria Tory nominating convention but Warren told reporters the party will have another good candidate to enter the contest in this key riding before the election gets under way.

Mrs. Gunning said among her chief concerns is the failure of Victories MLAs, representing Social Credit, to achieve results in the regionalization of the Greater Victoria board of health. She said negotiations to this end have been under way for the past five years without producing any concrete results.

Meanwhile, the financing formula is "quite unfair" to the participating municipalities and other administrative problems abound.

Also among her concerns, Mrs. Gunning said, are preservation of the democratic process which is being "seriously eroded" under the government of Premier Bennett. She wants clear accounting procedures including appointment of an auditor-general to oversee accounts of the crown corporations, a minimum of the present practice of validation of legislation by cabinet order-in-council, and return to a team approach to government.

Gunning
. . . "real alternative"

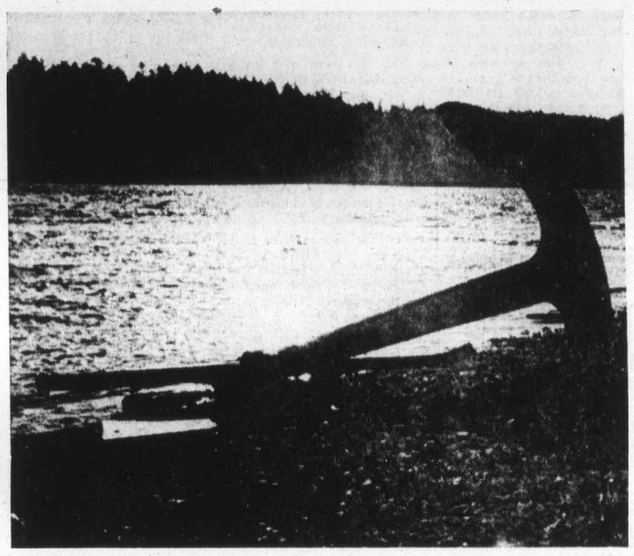

—Jack Ralph photo

Anchor will commemorate Royal Roads

'Hot' Anchor Hefter Got History Lesson

A red-faced Victorian became very aware of the area's maritime history Friday as he somehow wrestled a 600-pound sailing ship anchor back to another section of Esquimalt Lagoon where he found it earlier in the week.

The anchor is to be used as part of a cairn being constructed at the lagoon to commemorate the importance of Royal Roads anchorage to the early colony of Victoria.

The 35-member Thermopylae Club of Victoria has undertaken the project and plans to unveil the cairn next month.

Ken Alexander, the club's master, said in an interview Friday the anchor went missing from the project site about five days ago and, with the aid of the RCMP, it was found on a private lawn.

The homeowner, whose name is being withheld, thought the old anchor was free for the taking and decided it would be a unique lawn ornament.

"Our club, which is made up of old sailors and people with an interest in the sea, bought the anchor from Crown Assets Disposal Corp. for $1," Alexander said, and added the CADC at first priced the anchor at $85 but dropped the price when it learned the intended use.

"How anybody wrestled the thing onto the back of a truck is beyond me," Alexander grinned. "Because it was hauled to the lagoon site by a navy mobile crane . . . it is a devil of a thing to manhandle."

He said the club feels that many Greater Victorians do not realize the importance the anchorage was to Victoria, hence the cairn with a plaque explaining the details.

However, the person who spirited away the anchor only to have to return it will no doubt remember Royal Roads anchorage and how ships anchored there because they couldn't come into Victoria Harbor.

Teachers' Battle Still On

By BARBARA McCLINTOCK
Colonist Reporter

A B.C. Supreme Court injunction may have frozen a B.C. Teachers' Federation political action fund, but it won't stop the teachers from continuing a program aimed at ousting the Social Credit government at the next election.

At least that's the hope of a group of teachers throughout the province who Friday announced the formation of the Teachers' Political Action Committee, a group that intends to continue on a voluntary basis the publicity and political action program started by the BCTF.

In its first week of operation without any publicity, the committee has signed up about 100 members and acquired almost $10,000 to begin its campaign, co-chairman Bill Broadley said.

The formation of the committee was announced at simultaneous press conferences in Victoria and Vancouver with Broadley, a teacher at Mount View high school, explaining its structure and functions at the Victoria conference.

Co-chairman of the provincial group is Gary Onstad, a Burnaby teacher.

Broadley, Onstad and most of the other founding members of the committee are extremely active members of the BCTF, most of them on the executive.

Broadley emphasized that the new group doesn't consider itself a rival to or a replacement for the teachers' federation. Rather, members see the committee as a short-term thing which will carry on, probably only through the next provincial election.

The BCTF, at its annual general meeting in April, passed a resolution requiring each of its 23,000 members to donate a day's pay to a fund which the federation would use for publicity and political action.

But last month two BCTF members, one of them Victoria teacher Byron Barker, sought and obtained a court injunction prohibiting the federation from collecting or spending the money until a full hearing on the legality of the federation's activities can be heard.

The legality has been called into question in that the BCTF has been using a delegate system of voting which may have been against the Societies Act.

Since the injunction was granted, the BCTF has frozen the money collected — almost $1 million — and is not collecting any more.

The new group is totally independent of the BCTF, Broadley said, and the federation intends to continue to abide by the terms of the injunction.

TPAC is asking teachers in the province to contribute the equivalent of a day's pay — or as much as they wish and can afford — to the committee's fund.

The money will be used to support candidates of any of the three opposition parties with good educational platforms in ridings where they would appear to have a good chance of defeating the Socreds.

Broadley
. . . undeterred

520 Donors Needed By Clinic

Red Cross blood donor clinics will be held in the Greater Victoria area at the following times and locations:

Monday, Red Cross House, 1046 Fort, 1:30 to 4:30 p.m. and 6:30 to 9 p.m.

Tuesday, Red Cross House, same hours.

Wednesday, Student Union Building, University of Victoria, 9:30 a.m. to noon and 1 to 3:30 p.m.

Target is 520 donors.

Successor Sought For Tribe

Saanich has started advertising for a replacement for John Tribe, its municipal administrator who will retire next January.

Tribe, who is Saanich's senior official, will retire at the age of 60.

Advertisements were placed in local and distant newspapers as well as professional journals earlier this month. The replies are expected to be received during the summer and selection will start in September, in time for the successful candidate to give his present employer about two months' notice.

Mayor Hugh Curtis hopes the appointee might arrive in Saanich in mid-December so he would have six weeks with Tribe.

Worker's Death Probe

An inquest will be held next week into an accident Thursday at Victoria Machinery Depot which caused the death of Bruce Graham Denluck, 23, of 3940 Telegraph Bay, Victoria police disclosed Friday.

Denluck, whose identity was not announced by police until Friday, died in Queen Victoria Hospital about two hours after he was crushed by a two-ton steel casting which had been standing on edge as he cut off metal supports.

Home for Disturbed Carries On—Waiting

The operator of a home for emotionally ill persons says she will continue the centre for one more month while renewed appeals are being made to the provincial government for financial assistance.

Anne Pask, who runs the Agape Home at 2937 Quadra, said Friday that she will continue to give care until the results of new approaches to the government are known.

She explained that the Victoria branch, Canadian Mental Health Association, will try to convince authorities that the $174 per month Agape Home receives for each patient should be increased.

Miss Pask for months has been trying to convince the welfare department that the costs of caring for the patients are much more than what it is paying and the home exists only because she and other staff members put in long hours.

Agape Home for more than a year has been taking into its care persons discharged from Eric Martin Institute and in many cases has proved that it prevented their re-admission to the psychiatric centre.

Acres of People Eye Sooke Sports

Today is All Sooke Day. And that means that there will be 14 acres of people on Sooke River Flats near the bridge of the same name. This should add up to about 14,000 persons who will be watching the log-rolling, tree-climbing, chopping, axe-throwing and chokermen's competitions, as well as eating barbecued salmon and taking part in races, games and dancing. It starts at 10 a.m. and it's sponsored by various Sooke organizations.

Seen In Passing

Darla

Darla Loucks making coffee. (Darla and husband **Oren** own a cafe and live at 2323 Dowler with son **Robert**, 12. Her hobbies include swimming and stock cars) . . . **Bob Hein** walking to class . . . **Shawn Peck** turning on to Oak Bay . . . **Peter Skelton** talking to friends . . . **Anthony England** teaching . . . **Terry Stone** having an ice-cream cone . . . **Carol Wills** swimming . . . **Fred Thomas** riding his bike . . . **Jesse White** enjoying Chinese food . . . **Caren Williams** doing embroidery work . . . **Val Johnson** watching a movie . . . **Jim Sandor** looking at a bird's nest . . . **Earl McKenzie** delivering a pie . . . **Evan Chaplin** talking about hospitals . . . **Dave Betts** operating a marine ways.

Opens Thursday

The new Henderson Park pavilion will be officially opened at 3 p.m. Thursday. The pavilion, tennis courts and a carpark were constructed at the Oak Bay park with the aid of a $237,000 loan from the federal government. The park is located at 2291 Cedar Hill Cross Road.

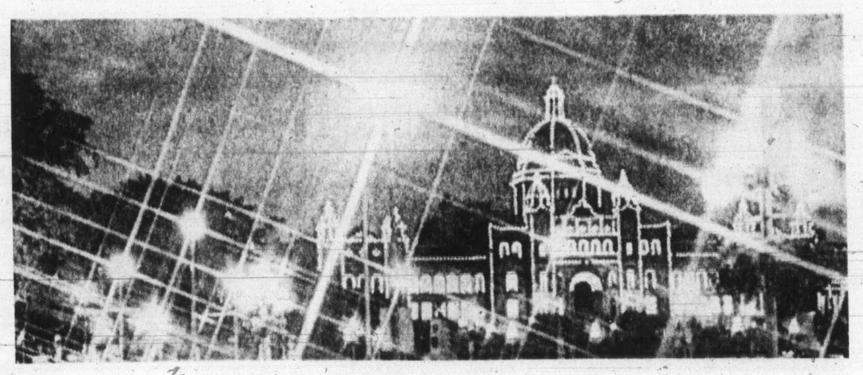

COLONIST PHOTOGRAPHER Jim Ryan didn't squint when he took this picture but camera's cross-screen filter gave approximate effect. Subject is legislative buildings, well-known target for tourists' cameras and this is how they looked at 10:30 p.m. Friday on Tri X film with 30-second exposure. Camera was 35 mm. Pentax with standard 50 mm. lens.

Wife Often in Dark On Family Finances

MONTREAL (CP) — A man works a life time generating $75,000 or $100,000 and often leaves the management of his estate in the hands of an amateur.

And women often are not well informed about family finances. Many don't even know their husband's salary or value of his insurance or other assets

They manage the household on a weekly allowance for groceries and other household expenses, and run into difficulties when they are confronted with looking after their husband's estate.

"Widows unfamiliar with managing money must have some professional advice," says Edward C. Stark, manager of the personal trust department from Montreal Trust Co.

Canadians are among the most highly insured people in the world, added Stark. "For men with few assets, insurance creates large estates, often well over $100,000.

Much of the estate management is handled by professionals, such as trust companies.

Statistics show that total assets under administration by the trust company industry in Canada in 1971 amounted to more than $32 billion.

But, said Robert C. McCallum, assistant manager of the personal trust department, many millions of dollars in estates are not managed properly, resulting in unnecessary losses.

The wife often doesn't know where her husband does his banking, or where wills and other important documents are kept, McCallum added. A problem sometimes arises when keys to safety-deposit boxes cannot be found.

And this applies to husbands, too, he said. Sometimes husbands don't know the name of their wife's bank. He referred to a case where all the banks in Montreal had to be checked to recover the money left by a woman who had died.

Stark said that a professional adviser, such as a trust company, can serve as a co-executor, or assist the widow in the role of executor.

A professional adviser will attend to the widow's immediate expenses, complete tax returns and other such needs and manage investments.

A woman whose family finances are looked after by her husband doesn't realize the problems that may crop up once she becomes a widow, added Stark.

All of a sudden she finds she must make ends meet on a much smaller income, the mortgage has to be paid and other bills settled.

NO MONEY
'TIL MID-AUGUST
HONDA
"World of Pleasure"
PEARSON

It's Called Shiatsu

Thumbs Do Acupuncture

By EUGENIA SHEPPARD

NEW YORK — "You can do it in the Sahara Desert. You can do it anywhere you can find a table, two sheets and a couple of towels," says Yuki Irwin.

"It's one of the good things about my profession. Besides, I love it. It gives me great emotional satisfaction and makes me feel somehow that I'm helping East meet West."

Yuki's profession is shiatsu, derived from the 5,000-year-old Chinese practice of acupuncture and started in Japan some 40 years ago. It can be translated roughly as finger-pressure therapy, trigger-point therapy and acupuncture massage (which seems the most precise definition).

Yuki was born with great hands and strong thumbs, but it was the Japanese doctor who cured her aunt's migraine headaches who urged her to study shiatsu seriously. "When you meet a nice man," he said, "you can tell him to lie down. A man's heart is not really in his stomach, but in his back."

She took lessons from him while she was still living in Japan in 1954. "I learned the application before I learned the theory, and I never expected to use it."

She might never have used her talent if she hadn't gone to a New York cocktail party one night. When a woman guest had a severe muscle spasm, she was able to help. Soon after that Rebekah Harkness, a guest at the same party, hired her to work with some of the dancers in her ballet. She became a consultant. "It's hard to treat dancers after they have damaged their tendons. It's better to work with them before."

Now most of her work comes from doctors. "I never diagnose the patients, but only treat them under doctor's instructions."

For her treatments, Yuki follows the same big chart of the human body that the Chinese doctors use for acupuncture. It locates 657 points on the acupuncture lines drawn from the top of the head to the tips of the toes.

Chinese acupuncturists reach the points with gold or silver needles to stimulate circulation and to make the body give its best performance, like tuning a car, but Yuki does it with the strong pressure of her thumbs on the same spots. To call her treatment a massage is probably a misnomer, since she uses no oils and does no rubbing.

"My treatment deals with the whole body, back and front and head to toe for circulation, relaxation, and to prevent imbalances," Yuki says.

She has been helpful with cases of arthritis and rheumatism, not curing the disease but alleviating the pain, and in reducing high blood pressure. "It's very taxing and I can only take about three people a day," she says.

Yuki is Japanese enough to ask guests to take off their shoes at the door of her East Side apartment. "It's more sanitary."

She is also inextricably American. Her grandfather was a fifth-generation direct descendant of Benjamin Franklin, who went to Japan in 1866, just 13 years after Commodore Perry. His marriage to the daughter of one of the samurai war lords was the first legal marriage between a Japanese and an American. They lived in Japan where her grandfather became a founder of the Mitsu Trading Co., one of the largest in Japan. He was appointed minister of Hawaii to Japan and later started the Formosa Sugar Co.

Yuki Irwin

Yuki's own father graduated from Princeton and Harvard Law and most of her aunts studied at colleges like Smith and Radcliffe. To complicate matters, her father returned to Japan to work for Standard Oil and chose a Japanese girl for his wife. Yuki herself studied for two years at the University of Indiana and graduated in Japan. She married an American, but the marriage lasted only four years.

Yuki has been constantly back and forth between the two countries. As a mixture of two civilizations, her problem has always been to find herself. She wants to write about her family and has gone as far as an essay called R. W. Irwin and Systematic Immigration to Hawaii which has been published in the book East Across the Pacific.

Her work with acupuncture massage now seems to her to justify her existence. "The Chinese believe that by inserting gold and silver needles they can restore the flow of energy through the body, but it has never been proved. There is no scientific proof either of the value of shiatsu, though we know it relaxes the muscles and relieves nervous tension. I believe it ought not to be overlooked," Yuki says.

There are few if any others in the country who understand and practise shiatsu. She would like to start a school and pass on her knowledge, and she has the American determination to do it.

□

Billy Baldwin has written a book called, not unnaturally, Billy Baldwin Decorates. It covers his work from 1947 to 1972, "but it's definitely not an obituary," the author says. Though the book won't be published until next October, there are orders in already from women who long to know the formula for those delicious Billy Baldwin rooms.

□

One of the last big parties before all Paris took off for the beaches in the South of France was the birthday party given for Prince Egon Furstenberg. He's now 26 and remarkably well preserved. Seventy of the gilded young crowd in Paris applauded Egon and a cabaret-type show. Some of those who attended were Marisa Berenson, her inseparable companion David Rothschild, and Lulu de la Falaise. The only American in sight was George Peck of the Arkansas banking Pecks. After the party Egon, Diane and their children flew off to Ischia and Paris social life closed down for the summer.

Record Price For Millais

LONDON (AP) — A painting by the 19th-century British artist Sir John Millais was sold for £31,500 $75,600 in a record-breaking auction at Christie's Friday to the London dealer who bought it there 26 years ago for a mere £2,100 $5,040 at current rates. The painting, Hugenos, was sent to the London auctioneers for sale by American collector Huntington Hartford, the work's last owner.

Scotch Rationed

BULAWAYO, Rhodesia (Reuter) — Stocks of imported whisky are dwindling so fast as a result of sanctions that many wholesalers and hotels have introduced rationing. One local bar has put up the price of a shot of scotch by almost 50 per cent.

Human Rights Commission

Women May Act on Own

TORONTO (CP) — If the federal government does not establish a human rights commission responsible to Parliament, an organization of working women is going to try to establish its own.

A resolution to that effect was passed Thursday by delegates to the national convention of the Canadian Federation of Business and Professional Women's Clubs.

About 300 women have been representing 4,800 members at the four-day meeting that ended Thursday.

In presenting the resolution, Ruth Randall of Edmonton said:

"Women's groups have been going to the government for years and all they've succeeded in doing is changing the labels on a few packages. There is only lip service paid to our requests."

Hilda Cryderman of Vernon, was appointed chairman of a committee to investigate ways to establish and independent human rights commission.

In an interview, she said the effort will be made even if the government does establish a commission unless the commissioner is a woman and is responsible directly to Parliament, rather than to a minister.

The resolution based its conditions on recommendation 165 of the report of the royal commission on the status of women.

Miss Cryderman said men are not fair about women's rights.

"Men don't have a record of looking after women."

She acknowledged an independent commission would not have official standing, but said it could be most effective in mobilizing public opinion.

She also said the committee's work would not be limited to women only, but will "undertake to improve the lot of every man, woman and child in Canada who is discriminated against."

Yukon Forests Have 35 Fires

WHITEHORSE, Y.T. (CP) — More than 35 forest fires are burning in the Yukon, including one of 52,000 acres and another of 24,000. A forest service spokesman said about 500 men were fighting the fires. He said no communities were threatened.

Ann Landers

Dear Ann Landers: I am writing this letter because I can't sleep. I'm leaving home tomorrow and will probably be gone a long time. Suddenly I realized what home means to me and what it means to have a mother. In spite of the hard time she has given me (and those I have given myself). I know that one day Mom will not be here. Until tonight I never stopped to consider that possibility.

I hope every kid out there who will be leaving home soon, whether it's college, a job, the service, or just to split—will let your mother know before you go what she means to you.

By the time this appears in the paper (if it does) I will have hit the road to get my head together. If I had not written this letter my mother would like to think that I did, so I'll buzz off without signing it. A few thousand other mothers would like to think their son or daughter wrote it, too. So call me — **Love and Peace.**

P.S. I used to read your column and snicker because I was sure those letters were phony. Here's one Ann Landers didn't make up.

Dear Love and Peace: If you see this in the paper—wherever you are—please drop a line and let me know if you got your head together and how you're making it.

□

Dear Ann Landers: I know you are busy with serious problems but mine is beginning to get to me. It's my mother. She's a wonderful person and everyone loves her but she can't get a name straight. When the kids come over (the same kids she's been seeing for years), she calls them by the wrong names. Arthur is "Arnold," Larry is "Lennie" and Vernon is "Bernie." Then she calls me by my sister's name even though she is looking straight at me.

Mom is 45, to young to be senile. The kids never say anything but it's embarrassing. Any suggestions?—**Red-faced In Redlands.**

Dear Red: Wait 'til you're 45 and let's see how well you do. In the meantime, make light of it when she calls Arthur "Arnold." Say, "Mom, Arnold just lfet—this is Arthur."

MULLINS MARINE
10-SPEEDS
OVER 500 IN STOCK
925 YATES STREET

Gloria's Fabric Shoppe
ESQUIMALT SHOPPING PLAZA — 383-7323
JULY CLEARANCE SALE
20% to 50% Off
EXTRA SPECIAL! Fortrel and Cotton Knits. Reg. 4.59 yd. SALE, yard 2.99
POLYESTER LININGS YD. 1.09
ESCAPADE Fortrel and Cotton. Reg. $2.69 to $2.79 yard. SALE, yard 1.89
NYLON CREPE DE CHINE Reg. $2.98 yard. SALE, yard 1.89
NYLON JERSEY Reg. $5.29 yard. SALE, yard 3.98
CLEARANCE Of Lightning Zippers. 10% OFF REMNANTS
GLORIA — 383-7323 — DONNA

JOHN McMASTER
1012 FORT STREET PHONE 384-4712
LADIES! IRISH TWEED COATS Hand-woven. Reg. $95.00. SPECIAL 65.00
CLEARANCE SUMMER COATS AS LOW AS 19.95
MEN! New from England. Large shipment of CRIMPLENE TROUSERS SPECIAL PRICE 28.50
HARRIS JACKETS SPECIAL PRICE 49.50
SPECIAL OFFER—MEN'S PANTS Pleated Pants—All-wool and wool blends. Sizes 28 to 36 waist. SALE, Pair 3.98

WHO? Has Boys' Fashions from Birth to 18 Years! W&J WILSON JUNIOR DEPARTMENT Gov't. at Trounce Alley

Gifts for British Friends!
The 36-page, full colour GIFTS INTERNATIONAL Catalogue shows a wide choice of Gifts, Wines, Spirits, Chocolates, Biscuits, Hampers or Floral Bouquets, which may be sent through Bernards on any day of the year to friends in Britain as if you were living next door.
Gifts sent this way save Packing, Postage, Breakages, Customs Duties, Delivery delays and – IT'S AS NEAR AS THE NEAREST MAIL BOX.
Only a nominal delivery charge per address is incurred.
Catalogue and Hamper List with details of service will be supplied free on request to:–
C. H. Bernard & Sons Limited,
Dept. V.14, Anglia House, Harwich, Essex, CO12 3NT, England.

Kmart
A Division of the S. S. Kresge Company Limited
DISCOUNT BOMBSHELLS
ON SALE SATURDAY ONLY FROM 10 A.M.
We Reserve the Right to Limit Quantities
BATHROOM TISSUE
8 rolls of soft tissue in pastel shades.
SPECIAL DISCOUNT PRICE
66c for 8 rolls
BLUE JET SOAP PADS
With grease-cutting action and rust resistors. 15 scouring pads per package.
SPECIAL DISCOUNT PRICE
3 Pkgs. for 99¢
DOOR MIRRORS
Plain wood frame. Approx. size 14" x 48"
Reg. K mart Price 3.97
SPECIAL DISCOUNT PRICE $2.43
BOYS PANTS
A huge selection of boys' jeans and casual pants. Many name brands to choose from. G.W.G. etc. Size 7 to 18.
SPECIALLY DISCOUNTED AT
20% off OUR REG. PRICE
ORANGE and LEMON SLICES
Large 15-oz. bag.
A Fresh Tasty Treat
SPECIAL DISCOUNT PRICE 2 Bags for 72¢
BATH TOWELS
Ideal for beach or camping. Approx. size 22" x 46"
SPECIAL DISCOUNT PRICE
2 for 87¢
MEN'S SQUALL JACKETS
100% Nylon. Water repellant.
S. M. and L.
Reg. K mart Price $3.23
SPECIAL DISCOUNT PRICE $1.87
Kmart UNIVERSITY HEIGHTS SHOPPING CENTRE 3986 SHELBOURNE ST., (SAANICH) VICTORIA, B.C.

Singer Contemplates Move

Victoria T

Christine Le Dain, left, an

Faces of a C Dramatic, F

By GAY PAULEY
UPI Women's Editor

MIAMI BEACH (UPI) — what's a political convention?

The answers are as varied as the characters who make up the cast for the Democrats' whoop-to-do which ended Friday.

It's an event you must attend in person to catch the spirit of a madding crowd of nearly 15,000, although you'd probably see more on television whose anchormen tell it as they view it from their sterile sound-proofed studios up against the roof of Miami Beach's convention hall.

The mood of suspense and then celebration is contagious even to those in the press sections where we sit a few steps up from the main floor and the delegations with their red and blue standards identifying their states.

Ears throb with the din of McGovern supporters throughout the cavernous hall as the nomination is clinched. And the heart stirs with the Star Spangled Banner or Stars and Stripes Forever from the convention band. Patriotism is nonpartisan.

What's a political convention? It's tiny Eleanor McGovern "elated, yet humble" when the Illinois delegation's vote puts her husband in the winner's circle . . . unabashedly proud as her husband accepts the nomination.

It's Muriel Humphrey trying to stem the tears as her husband, Hubert, bows out of the presidential race, a last hurrah for a gentle politician.

Old-timers on convention coverage tell me this convention of the Democrats was one of the least demonstrative, the best behaved, minus all the professional razzmataz of the good old boisterous days. I can't compare for it's my first confrontation with this phase of democracy in action.

What's a political convention? It's womanpower . . . a black woman sharing for the first time with a white man the chair's duties of keeping events moving almost on schedule, keeping crowd fervor under control without deadening the high spirits.

It's a woman for the first time running gamely for the nomination, losing it, but preaching that feminine force in politics is only beginning. It is 37 per cent of the women as delegates, triple what it was four years ago.

It's the liberationists in action and their own theme song which goes in part, "be equal in thinking, equal in pride. All

Luncheon Arra

Lieutenant-Governor John Nicholson will be back and forth between Victoria and the Mainland next week.

On Monday His Honor will attend a luncheon aboard U.S.S. Reeves, according to a Government House announcement. Maj. L. H. Shumka will be aide-de-camp in attendance.

The next day the lieutenant-

Stroke Detector Raises Hopes

CARMEL, Calif. (AP) — A newly-developed five-minute test using a highly sophisticated stethoscope-type instrument can alert doctors to conditions that lead to strokes and possibly prevent many of them, two researchers said here.

Drs. Herbert I. Machleder and Wiley F. Barker of the University of California in Los Angeles made results of their study public at the International Cardiovascular Society meeting.

The new method, called the Doppler Opthalmic Test, involves placing the sensitive electronic device on the patient's forehead above the eye, the doctors said.

The instrument picks up and amplifies the sound waves of blood flowing through a surface artery. The doctors say that because the opthalmic artery is a branch of the internal carotid artery which serves the brain, the sound is a reflection of the condition of the internal carotid. This is a common site of vascular disease leading to stroke.

Most strokes occur when the internal carotid becomes clogged, the doctors said. If the clogging is discovered before a stroke occurs, they said, treatment to prevent the stroke can be started.

Montague BRIDGMAN Ltd.
China Crystal Gifts
811 Government St 383-0821

DIVORCE
Can I Afford It?
We offer:
a reasonable price
easy terms
fast confidential service
UNIVERSAL DIVORCE FINANCING LTD.
For your FREE COPY of Canada's Divorce Act
No. 323-645 Fort St., Victoria
Phone 382-8316

Singer Contemplates Move

Victoria Tops with Show Biz Gals

—Colonist photo by Ian McKain

Christine Le Dain, left, and Barbara Reubens

Dorothy Wrotnowski

Barbara Reubens, a member of the cast of the musical show Your Father's Mustache, on being asked what she thought of Victoria on her first visit, answered: "How could one help but love it? it is absolutely incredible."

And Christine Le Dain, also a member of the show who is here for her third season, is more impressed on each visit and says simply "I love the place."

Your Father's Mustache, a New York-based show, opened at Butchart Gardens Friday night. Following the afternoon rehearsal, Mr. and Mrs. Ian Ross gave a party for the cast before the show.

There will be performances at the Gardens tonight at 8.30, and on Sunday and Monday at the same time. When the group leaves here on Tuesday morning they will head for Edmonton where they will take part in that city's Klondike Days.

Christine finds show business a good way to combine a career with the role of mother. Her five-year-old daughter, Jessica, is tucked into bed before Christine sets out for the night show. And when at home in New York, it averages work four nights, then off for three. This gives her a lot of item to be with her young daughter.

"I couldn't sit at a desk from 5 to 9 anyway," she says. "I simply have to be on my feet."

Christine plays the trombone with the band and also sings and dances. At one time she was very self-conscious about playing the trombone ("it is a man's instrument mostly") but she is over that now.

Asked if she had any hobbies she replied: "At one time you could have said I swam in the summer and skied in the winter. But I haven't the time now."

However, she crochets and knits and reads a tremendous amount on the road—"much more than I did in college." She'll read anything about astrology, the supernatural and ESP as she is vitally interested in these subjects.

Christine also practises yoga to keep in shape. And she watches her diet. "It is fairly simple to get fat while on the road," she says. "Waiting for planes, one is apt to munch on a chocolate bar and things like that. And after the show I'm likely to be famished." She has found the answer by skipping a meal, either breakfast, lunch or dinner.

Wisconsin was Christine's home before she went to New York. She received her degree from the University of Wisconsin, majoring in English literature. She also has 18 years of ballet training behind her.

Her father is of French extraction and her mother is of Norwegian background. "My mother still makes traditional Norwegian dishes on holidays."

The same thing happens in the Reubens home in Delmar in upstate New York as both Barbara's parents are east European Jewish. Barbara's father is a lawyer and he very much wanted his daughter to follow in his footsteps.

She attended Holyoke, a girl's college in Massachusetts, majoring in sociology and psychology. After that she attended and graduated from the Neighborhood Playhouse, a school of the theatre in New York. Barbara has been with Your Father's Mustache for three weeks in a singing capacity.

When she was in the sixth grade at school Barbara saw a travelogue film on British Columbia. From that time "it was one of the places I wanted to see."

Now on the spot she can only exclaim about the hanging baskets on the lamp posts, the beautiful front gardens, "all those beautiful, trees," the mountains and the sea.

"I am considering moving up here," she says.

As Barbara lives in a New York hotel she doesn't get a chance to do much cooking. "But I go out shopping with friends, go home with them and make it." She makes fantastic omelets, lasagne and chicken cacciatori.

Faces of a Convention Dramatic, Frightening

By GAY PAULEY
UPI Women's Editor

MIAMI BEACH (UPI) — what's a political convention?

The answers are as varied as the characters who make up the cast for the Democrats' whoop-to-do which ended Friday.

It's an event you must attend in person to catch the spirit of a madding crowd of nearly 15,000, although you'd probably see more on television whose anchormen tell it as they view it from their sterile sound-proofed studios up against the roof of Miami Beach's convention hall.

The mood of suspense and then celebration is contagious even to those in the press sections where we sit a few steps up from the main floor and the delegations with their red and blue standards identifying their states.

Ears throb with the din of McGovern supporters throughout the cavernous hall as the nomination is clinched. And the heart stirs with the Star Spangled Banner or Stars and Stripes Forever from the convention band. Patriotism is nonpartisan.

What's a political convention? It's tiny Eleanor McGovern "elated, yet humble" when the Illinois delegation's vote puts her husband in the winner's circle . . . unabashedly proud as her husband accepts the nomination.

It's Muriel Humphrey trying to stem the tears as her husband, Hubert, bows out of the presidential race, a last hurrah for a gentle politician.

Old-timers on convention coverage tell me this convention of the Democrats was one of the least demonstrative, the best behaved, minus all the professional razzmataz of the good old boisterous days. I can't compare for it's my first confrontation with this phase of democracy in action.

What's a political convention? It's womanpower . . . a black woman sharing for the first time with a white man the chair's duties of keeping events moving almost on schedule, keeping crowd fervor under control without deadening the high spirits.

It's a woman for the first time running gamely for the nomination, losing it, but preaching that feminine force in politics is only beginning. It is 37 per cent of the women as delegates, triple what it was four years ago.

It's the liberationists in action and their own theme song which goes in part, "be equal in thinking, equal in pride. All prayers are not answered with 'here comes the bride.'"

It's youth power as a 23-year-old woman delegate delivers one of the seconding speeches . . . as the party announces with considerable pride that 86 per cent of the delegates are first-timers.

MORE

It's the older generation too . . . an 80-year-old delegate from Ohio declaring that quotas for minority groups, women and the young is "good — for the Republican party."

What's a convention? It's the zippies and the hippies and the gay libs demanding to be heard. It's a senior citizens' caucus, a youth caucus.

It's the air-conditioned rather than the smoke-filled room in this subtropical, sun-drenched town . . . the sunburns of the tourists and the pallor of news people who shuttle between indoor workrooms and convention hall.

It's the parlance of politics . . . "I give you the man (or woman) who . . ." and the one nominating speech that introduced the candidate as "a southerner, a Democrat and an American."

It's the sudden hush that drops over the crowd as the young wife of an American prisoner of war tells of her four-year-old son who "has never seen his father." Valerie Kushner, delegate from Virginia, was seconding McGovern because he "will bring my husband home but even more important he will bring America home too."

What's a convention? It's what they're wearing and anything goes . . . pantsuits, frayed jeans, bare midriffs, see-through tops over body stockings . . . red, white and blue themes and tops that say "vote" . . . straw hats proclaiming their candidate . . . buttons that say "free Martha" or "take the rich off welfare."

It's booths all over the multi-level lobby of the Fountainbleau Hotel convention headquarters offering every type of free literature and buttons and (later) posters of Humphrey for souvenirs.

It's a huge banner in black and white snaked through the hall "stop bombing the dikes" (a reference to warfare in Vietnam) and regularly someone hoisting a sign saying "boycott lettuce" (to support the west coast farm workers' union).

What's also a convention? frightening, a security born of the necessity of recent years' assassinations and attempts, security so tight that even purses are searched as you enter the hall.

Clubs and Societies

Outing for Novices

The Victoria Natural History Society will hold a bird outing for beginners in Beacon Hill Park Sunday. Jerry Tatum will lead the foray, and those interested have been invited to meet him at the animal pens at 9 a.m.

□

SWIM CLASSES

The Victoria Kinette Club has decided to hold another registration session for Red Cross swim classes to be held in Kinsmen Gorge Park. Registration is today at the Esquimalt Shopping Centre from 10 a.m. to noon.

MOVING

Island Craft Display Store, formerly at Open Space, is relocating to Nootka Court, 633 Courtney, today. The store operates under an Opportunities for Youth grant and provides a display and sales outlet to craftsmen of Vancouver Island and the Gulf Islands.

Luncheon Arranged

Lieutenant-Governor John Nicholson will be back and forth between Victoria and the Mainland next week.

On Monday His Honor will attend a luncheon aboard U.S.S. Reeves, according to a Government House announcement. Maj. L. H. Shumka will be aide-de-camp in attendance.

The next day the lieutenant-governor will go to Vancouver where he will address Vancouver Rotary Club in Hotel Vancouver. Lt-Cmdr. D. McC. Johnston will accompany him as aide-de-camp.

On Wednesday, the lieutenant-governor and Mrs. Nicholson will give their annual garden party at Goverment House.

On Friday His Honor leaves for Vernon where he will inspect cadets on parade at the Vernon army cadet camp, and take the salute at the marchpast.

Stroke Detector Raises Hopes

CARMEL, Calif. (AP) — A newly-developed five-minute test using a highly sophisticated stethoscope-type instrument can alert doctors to conditions that lead to strokes and possibly prevent many of them, two researchers said here.

Drs. Herbert I. Machleder and Wiley F. Barker of the University of California in Los Angeles made results of their study public at the International Cardiovascular Society meeting.

The new method, called the Doppler Opthalmic Test, involves placing the sensitive electronic device on the patient's forehead above the eye, the doctors said.

The instrument picks up and amplifies the sound waves of blood flowing through a surface artery. The doctors say that because the opthalmic artery is a branch of the internal carotid artery which serves the brain, the sound is a reflection of the condition of the internal carotid. This is a common site of vascular disease leading to stroke.

Most strokes occur when the internal carotid becomes clogged, the doctors said. If the clogging is discovered before a stroke occurs, they said, treatment to prevent the stroke can be started.

COACH LINES TOURS
BARKERVILLE JASPER AND EDMONTON KLONDIKE DAYS
11 day tour
Visit Northern B.C., W. A. C. Bennett Dam, Barkerville and Edmonton Klondike Days.
Fare Per Person
Double $190
Twin $198
Single $238
Some seats left, so hurry.

YELLOWSTONE NATIONAL PARK
11 day tour
Tour Yellowstone National Park. See "Old Faithful" and many other natural phenomena.
SALT LAKE CITY! RENO!
July 30 - Aug. 9
Fare Per Person
Single $240
Twin $215
Double $208

LABOUR DAY WEEKEND
Sept. 2 - 5
Tour Crater Lake National Park, Oregon Caves and Mount Elijah, where we will visit the MARBLE HALLS OF OREGON
Fare Per Person
Single $85
Twin $72
Double $70

THANKSGIVING TOUR
Oct. 6 - 9
ORCAS AND LOPEZ ISLANDS AND ANACORTES
What a Tour!
Even the menu makes it worthwhile.
Fare Per Person
Single $127
Twin $98
Double $96

Call
B.C. Parlour Car Tours
710 Douglas St.
385-4411

1420 BEACH DRIVE, OAK BAY
The incomparable
"Rudyard Kipling"

The ultimate in luxurious living for those who recognize the best
ENJOY
the advantages of apartment living with
PRIDE OF OWNERSHIP
A Truly Magnificent 10-Storey Reinforced Concrete Building.
SUPERB SEAFRONT LOCATION
Very Spacious Suites with 2 Bedrooms and 2 Bathrooms, etc.
Penthouse Suite Also Available
Prices from $45,000
Financing Available at Only 7%
OPEN DAILY (Exc. Sunday) 2 - 5 and 6 - 8 p.m.
At other times by appointment with MR. R. E. BUXTON, 598-5622
Evenings 592-1793
MONTREAL TRUST
VANCOUVER VICTORIA

NO MONEY 'TIL MID-AUGUST
HONDA
"World of Pleasure"
PEARSON

PROTEIN PERMS
Especially for Fine Difficult Hair
The tremendous success of our Protein Permanents is due to satisfied clients. Top grade lotions only are used at budget prices all year 'round. Protein permanents and healthy hair go together. No juniors to work on your hair here.

Phone 383-6015
Working Proprietor, Len Andews of London, England
ANNAS TAYLOR BEAUTY SALON
1004 BROAD STREET (By Eaton's Carpark)

EXTRA WAREHOUSE NEWS EXTRA
WE UNCRATE AND INSPECT ALL OUR MERCHANDISE—BEFORE YOU BUY
FISCAL YEAR END SALE ON NOW!
60 CHESTERFIELD SUITES FROM $169
30 BEDROOM SUITES FROM $129
28 KITCHEN SUITES 5 PIECES FROM $59
MATTRESSES ALL SIZES FROM $58 2 PIECE UNIT
APPLIANCES NAME BRAND
WASHERS, DRYERS, STOVES, FRIDGES, DEEP FREEZERS, DISHWASHERS
ALL DRASTICALLY REDUCED
ROYAL FURNITURE and APPLIANCES
Monday to Wednesday, 9 - 5:30
Thursday - Friday 9 - 9
Saturday, 9 - 5:30
Sunday, 1 - 5 p.m.
At The Bright Red Warehouse -- 733 Johnson -- 388-9021

Fill Up On GOODNESS

Choose flavorful PALM Cottage Cheese to accompany your summer salads . . . a really nice lunch box idea!
Remember PALM DAIRY products are healthy—appetizing, economical and all PALM DAIRIES foods are locally processed from Vancouver Island milk.
PALM DAIRIES LIMITED

Montague BRIDGMAN Ltd.
China Crystal Gifts
811 Government St 383-0821

DIVORCE
Can I Afford It?

We offer:
- a reasonable price
- easy terms
- fast confidential service

UNIVERSAL DIVORCE FINANCING LTD.
For your FREE COPY of Canada's Divorce Act
No. 323-646 Fort St., Victoria
Phone 382-8336

nicture

There is no scientific proof either of the value of shiatsu, though we know it relaxes the muscles and relieves nervous tension. I believe it ought not to be overlooked," Yuki says.

There are few if any others in the country who understand and practise shiatsu. She would like to start a school and pass on her knowledge, and she has the American determination to do it.

□

Billy Baldwin has written a book called, not unnaturally, Billy Baldwin Decorates. It covers his work from 1947 to 1972, "but it's definitely not an obituary," the author says. Though the book won't be published until next October, there are orders in already from women who long to know the formula for those delicious Billy Baldwin rooms.

□

One of the last big parties before all Paris took off for the beaches in the South of France was the birthday party given for Prince Egon Furstenberg. He's now 26 and remarkably well preserved. Seventy of the gilded young crowd in Paris applauded Egon and a cabaret-type show. Some of those who attended were Marisa Berenson, her inseparable companion David Rothschild, and Lulu de la Falaise. The only American in sight was George Peck of the Arkansas banking Pecks. After the party Egon, Diane and their children flew off to Ischia and Paris social life closed down for the summer.

Scotch Rationed

BULAWAYO, Rhodesia (Reuter) — Stocks of imported whisky are dwindling so fast as a result of sanctions that many wholesalers and hotels have introduced rationing. One local bar has put up the price of a shot of scotch by almost 50 per cent.

only four
constantly
tween the
mixture of
er problem
find her-
vrite about
s gone as
lled R. W.
natic Im-
vail which
ed in the
e Pacific.
cupuncture
s to her to
nce. "The
t by insert-
er needles
he flow of
body, but
n proved.

Own

a record of
n."
ed an in-
sion would
anding, but
st effective
opinion.

She also said the committee's work would not be limited to women only, but will "undertake to improve the lot of every man, woman and child in Canada who is discriminated against."

Ann Landers

ers: I am
because I
aving home
l probably
e. Suddenly
ome means
t means to
spite of the
given me
given my-
t one day
here. Until
stopped to
bility.

d out there
ving home
college, a
or just to
ur mother
o what she

appears in
oes) I will
to get my
I had not
my mother
that I did,
hout signing
sand other
e to think
er wrote it,
— Love and

P.S. I used to read your column and snicker because I was sure those letters were phony. Here's one Ann Landers didn't make up.

Dear Love and Peace: If you see this in the paper—wherever you are please drop a line and let me know if you got your head together and how you're making it.

□

Dear Ann Landers: I know you are busy with serious problems but mine is beginning to get to me. It's my mother. She's a wonderful person and everyone loves her but she can't get a name straight. When the kids come over (the same kids she's been seeing for years), she calls them by the wrong names. Arthur is "Arnold," Larry is "Lennie" and Vernon is "Bernie." Then she calls me by my sister's name even though she is looking straight at me.

Mom is 45, to young to be senile. The kids never say anything but it's embarrassing. Any suggestions?—**Red-faced In Redlands.**

Dear Red: Wait 'til you're 45 and let's see how well you do. In the meantime, make light of it when she calls Arthur "Arnold." Say, "Mom, Arnold just lfet this is Arthur."

Fashions
18 Years!
ILSON
ARTMENT
nce Alley

British Friends!
colour GIFTS INTERNATIONAL Catalogue
ice of Gifts, Wines, Spirits, Chocolates, Biscuits,
l Bouquets, which may be sent through Bernards
year to friends in Britain as if you were living next
ay save Packing, Postage, Breakages, Customs
elays and – IT'S AS NEAR AS THE NEAREST
y charge per address is incurred.
List with details of service will be supplied free on request to:–
ard & Sons Limited,
House, Harwich, Essex, CO12 3NT, England.

RIP KIRBY

BLONDIE

MARY WORTH

HI and LOIS

KERRY DRAKE

ARCHIE

JUDGE PARKER

LIL ABNER

MORGAN

M.V. Chesnut

Fungus Strikes

Peonies started out in fine fashion this year. The somewhat variable weather we had in early spring seemed to be just what the doctor ordered for these plants, which made vigorous and healthy growth. The flower buds formed in due course and started to swell normally.

Then, in some gardens hereabouts, trouble appeared. When the peony buds got to be about the size of marbles, they stopped swelling. The buds just sat there, growing no larger, then after about a week, they simply dried up, and of course there were no flowers.

In a few cases reported to me, the buds continued to swell to normal size and started to open but the flower petals inside were brown and rotting and again there were no flowers.

These troubles are due to a fungus infection called botrytis and when I use the word "fungus" I don't mean something that looks like a toadstool but a disease more comparable to dry rot in wood, the mildew that forms on damp clothes, or the ringworm and athlete's foot infections that attack the human skin.

As with nearly all fungus diseases, botrytis is very difficult to cure once the inner tissues are invaded. Fortunately, it doesn't attack the peony roots but spends the winter on the stems of the old topgrowth, usually near ground level, emerging in the spring to reinfect the new young shoots as they poke their little red noses through the soil surface.

This gives us an excellent opportunity to control the spread of the disease. Because the new growth has to catch the disease all over again every spring, all we have to do is prevent this reinfection and our plants can stay botrytis-free.

Fungicide sprays and dusts are useful here, but by far the most effective control is simply good housekeeping in the garden. The first thing to be done is to pick off and burn any little dried-up buds that may remain upon your plants. Any remains of flowers, either clean or with rotted petals, should go to the incinerator along with the diseased buds.

Follow this up by giving your peonies a square meal, and in passing, I might say the old belief that manure should never be used on peonies is just a silly superstition. I have used bone meal, wood ashes and chemical fertilizers, both dry and in liquid form but by far the most successful has been old rotted manure or spent mushroom compost. A medium-sized peony will take about a quarter of a bucketful, spreading it around the outside of the clump and scratching it into the soil shallowly.

These steps are all helpful in combatting botrytis but the really important measure is taken during the autumn clean-up. In October, scratch away a little soil from over the peony roots, then cut away all topgrowth, making your cuts about an inch below the normal soil surface level. Don't go too deep, for the growth eyes which will produce next year's topgrowth are only two inches down and these mustn't be injured.

The idea of taking off the spent topgrowth a little below the soil surface is to make sure no stubs are sticking up above ground, for these bits of stem could provide a winter home for the infecting spores of the disease.

Burn all this material — don't try to compost it or leave it lying around. Then clean up the ground with the rake, making sure there are no leaves, twigs or other litter. The bit of ground around each peony should go into the winter just as clean as your kitchen floor.

This clean-up job should do the trick and the little red shoots should be able to merge in the spring without becoming re-infected. However, as an added precaution, I think it is a good idea to water the peony site with Lysol or similar disinfectant, two teaspoonfuls per gallon of water. Repeat the dose at half this strength when the new shoots start coming through the following spring.

Jack Smith

Ecology or Madness

A year or two ago our backyard fountain fell into disrepair. The pump had expired; the bowl went dry; the woman bearing the water dish above her head grew dusty and forlorn, a creature of eternal drought.

Last September, when we started to remodel the house, our two sons dismantled the fountain and set it under the trees, so it wouldn't be in the way. They had given us the fountain years ago for Christmas, and had a feeling for it.

★ ★ ★

We now are in the midst of having it restored. Though I am not doing the physical work myself, not even the engineering, I have turned out to be the financier. I had no idea the job would be so formidable.

I know how Cheops must have felt when the great pyramid at Gizeh devoured more and more stones until finally the king was forced to sell his daughter's honor for money to go on with his madness.

The planning and the labor is being done in his spare time by our older son. He is at university, majoring in ecology and I believe he is incorporating some of his new ecological ideas into the fountain.

In any case, there are to be fish ponds on at least two levels, connected by a stream which, in its swift descent from the upper to the lower level of our yard, tumbling over a bed of hand-set stones, would be purified by oxygenation.

"I don't think I want goldfish," I told him. "The birds come down to eat the goldfish and the cats eat the birds."

"That's the idea," he said. "That's the way an ecological system works. It's pure conservation."

★ ★ ★

He had me, until I remembered that we used to pour a commercial substance into the fountain to kill the algae.

"That will kill the fish," I pointed out.

"Don't worry," he said, "the fish will eat the algae."

I assumed he was simply going to set the fountain back in its original place, hook it up and turn it on.

He decided, however, to move it out toward the edge of the bank, so we could see more of it from our living room.

This necessitated the construction of a retaining wall to keep the bank from sliding under the fountain's weight.

★ ★ ★

From that point on, the project took on new dimensions. He hired an assistant. Last Saturday they spent eight hours driving up and down the hill, bringing back carloads of large round boulders of the kind found in foothill washes.

This booty, I learned, had been salvaged from a stone house built years ago and recently torn down.

The other day he phoned to advise me that he was going to rent a power concrete mixer for "the pour." I consented. It was too late to stop it.

★ ★ ★

Later, I went out to inspect the work in progress. There was not only an enormous pile of boulders, but also an enormous pile of broken concrete, from some other dilapidated dream, and two waist-high piles of sacked concrete.

There was a ditch nearly two feet deep and 30 feet long, which evidently was to be a footing for the wall.

They are going to pour the footing this weekend, I am told, after which the wall is to be hand-built, stone by stone, before the work on the fountain can at last be undertaken.

★ ★ ★

My wife has planted annuals all around the site, and the zinnias are in brilliant bloom. They were to have given color to the fountain, but they are giving it instead to the ditch.

"I certainly hoped we'd be in better shape than this by now," she told me.

"Oh, well," I said "so did the Dodgers."

I'm no longer in such a hurry, myself. I keep thinking about the ecology. If the fish eat the algae and the birds eat the fish and the cats eat the birds, it looks to me as if I've created a monster—a system whose end result is to feed their betters to my wife's cats.

Cheops had his daughter's honor to sell. I'm afraid I've sold my own.

Lose One, Win One

JAMES BACON

HOLLYWOOD — Word from an old friend — **Brigitte Bardot**. Her bartender boy friend has left her after spending 18 months as a houseguest. **Christian Kalt**, 30, is now tending bar three miles from Brigitte's home in Saint Tropez. She misses him because it's hard to find a good bartender on the French Riviera during the season. Kalt moved out when Brigitte's former husband moved in. Brigitte wanted to marry Christian and she always asks **Roger Vadim** for advice. But Roger never got a chance to pass judgment on Christian. Meanwhile, Brigitte is going to do a film with Vadim to help him financially. He's always been her good friend before and after marriage.

Vadim masterminded Brigitte's big climb to international stardom in the '50s. Maybe the combination of the two can work magic again. Brigitte still looks sensational and exudes that famous sex appeal. About 14 years ago, when Brigitte was riding high, I called on her at the Studio de Boulogne. She stopped working on the movie and ordered a couple of bottles of champagne sent to her dressing room and we had a sparkling good time. The girl has style.

Remember **Eddie Hodges** who was so great as the kid in The Music Man and later did the movie of The Courtship of Eddie's Father? He's now working in his grandfather's grocery store in Greenville, Miss. And **Richard Behmer** who starred in West Side Story; one of the most successful of all movie musicals? He was spotted the other day in the line at the Hollywood unemployment office. That's no disgrace because some of our biggest stars have been there at one time or another.

Once **Harpo Marx** was in the line and the clerk asked him how many days he worked in the current year. "One," said Harpo. "How much were you paid?" asked the clerk. "Fifteen thousand dollars," answered Harpo. The clerk nearly fainted, since Harpo without the wig was unrecognizable. It was a true statement. He had gotten it for a commercial.

The late **Adolphe Menjou** used to drive to the office in a chauffeured limousine. After he would get the cheque, he would call it socialism. Adolphe was a little to the right. He was the only person ever to resign from the John Birch society. He thought it leftist.

Sydney Harris

Thinking Aloud

It's true that a small town is friendlier than a big city, but it's also more censorious — so what you gain in collective support you lose in individual action.

★ ★ ★

Parent's who "can't understand" their children have children who understand them only too well.

★ ★ ★

Those who would like everybody in the country to share their own political persuasion have failed to ponder the truth of Aristotle's observation that "Those who think all virtue is to be found in their own party principles push matters to extremes; they do not consider that disproportion destroys a state."

As we grow up, we are shaped either by what we have learned to love, or by what we have learned to hate; and if we have not been given enough models to love, what can we do but build on hate?

★ ★ ★

It is money that sets things in motion, but men who determine which way they shall go; money can no more make success than bricks can make houses.

★ ★ ★

What do all these proper names have in common? — Cooper, Fletcher, Wainwright, Jenner, Chapman, Faulkner, Warner, Crowther, Parker, Lorimer, Fuller, Tucker? (Obsolete occupations of their forebears.)

You can't love "humanity" if you don't love your own country; but you can't love your own country in the right way if you condemn the rest of humanity.

★ ★ ★

Nine persons out of 10, asked to name the "merchant of Venice," will reply "Shylock," and be surprised to learn it was not.

★ ★ ★

People who talk fast are never taken as seriously as those who talk more slowly; for the commonality of men can't believe that anyone can think as fast as he talks.

★ ★ ★

Every single minute of the day and night, the body generates as many new cells as the entire population of the world — about three billion — and people marvel at what "science" can do!

★ ★ ★

As sports become more serious — that is, more mercenary — we begin to perceive the truth of George Orwell's remark 20 years ago: "Serious sport has nothing to do with fair play — it is bound up with hatred, jealousy, boastfulness, disregard of all rules and sadistic pleasure in witnessing violence; in other words, it is war minus the shooting."

★ ★ ★

Mankind will begin to reach maturity when it regards "freedom from" only as a preamble to "freedom for."

386-2121

CL

TELEPHONES AFTER-HOURS
11:30 p.m. to 7 a.m.
Editorials, 383-4509
383-8309
Sports, 383-7000
Circulation, 383-0725

BOX REPLIES
All replies to private box numbers available from 8:00 a.m. to 6:00 p.m. Monday to Friday inclusive.
Victoria Press Box numbers available on request. Charge $1.50.

OFFICE HOURS
Classified Counter, 8:00 a.m. to 6:00 p.m. Business Office, 9:00 a.m. to 5:30 p.m. Monday to Friday inclusive.

★ ★ ★

OFFICE CLOSED SATURDAY

★ ★ ★

TELEPHONE HOURS
8:00 a.m. to 8:00 p.m. Monday to Saturday inclusive.

★ ★ ★

CLASSIFIED COPY DEADLINES
Regular classified advertisements may be placed at the counter, 8 a.m. to 5:00 p.m. on the day prior to publication, Monday to Friday inclusive. By telephone, 8:00 a.m. to 5:00 p.m. Monday to Saturday inclusive.
All classified semi-display copy must be in the possession of Victoria Press Ltd., 2631 Douglas Street, by 4:00 p.m. on the day prior to publication; with the exception of that copy for Sunday Colonist must be in by 4:00 p.m. Friday.

FULL COVERAGE CLASSIFIED RATES

REGULAR CLASSIFIED LOCAL RATE
One day, 9c per word per day.
Three consecutive days, 8c per word per day.
Six consecutive days, 7c per word per day.
1 6-pt. heading or white space allowed to be charged at 5 words.
Minimum advertisement 10 words and $1.00.
Each initial, sign, group of figures and abbreviation counts as one word.

SEMI-DISPLAY LOCAL RATE
Ads requiring a style other than that mentioned above will be charged by the measured agate line (14 agate lines equal 1 inch).
One day, 40c per line, $5.60 inch.
Three consecutive days, 35c per line, $4.90 inch.
Six consecutive days, 30c per line, $4.20 inch.

NATIONAL RATE AND OUT-OF-PROVINCE RATE
Regular classified, 10c per word per day.
Semi-display, 43c per line per day, plus 10% if both type sizes are used.
Birth Notices, $2.00 per insertion for standard message of 30 words or less. 8c each additional word or initial.
In Memoriam notices, Cards of Thanks, Death and Funeral Notices, not exceeding 12 lines, $3.50 first insertion and $2.65 subsequent insertions. Each additional line, 35c daily.
Births, Deaths, In Memoriam Notices, Cards of Thanks, Personals not accepted by telephone.
Single paper rates on request.

SUBSCRIPTION RATES
Wherever carrier service is maintained, $3.00 per month.
By mail: Canada, $3.50 per month, $10.00 per three months, $39.00 per year. United States, $4.00 per month. Sunday only: Canada, 25c per copy, $13.00 per year. United States, 30c per copy, $15.60 per year. Commonwealth and foreign rates upon request.
Mail subscriptions are payable in advance.
Authorized as second-class mail, Post Office Department, Ottawa.
Member Audit Bureau of Circulations.

TERMS OF PUBLICATIONS
The Victoria Press Ltd. shall not be liable for non-insertion of any advertisement beyond the amount paid for such advertisement.
In the event of an error occurring the liability of Victoria Press Ltd. shall not exceed the charge for the space actually occupied by the item in question.
All claims on error in publication shall be made within 12 hours thereafter and if not made shall not be considered. No claim will be allowed for more than one incorrect insertion nor for errors not affecting the value of the advertisement.
All estimates of cost are approximate. Advertisers will be charged with space actually used.
All advertising copy will be subject to the approval of the Victoria Press Ltd., who reserve the right in its sole discretion to classify, reject or insert copy furnished.
Advertisements must comply with the British Columbia Human Rights Act which prohibits any advertising that discriminates against any person because of his race, religion, sex, color, nationality, ancestry or place of origin, or because his age is between 44 and 65 years, unless the condition is justified by a bona fide requirement for the work involved.
While every endeavor will be made to forward replies to box numbers to the advertiser as soon as possible, we accept no liability in respect of loss or damage alleged to arise through either failure or delay in forwarding such replies, however caused, whether by negligence or otherwise.

CIRCULATION REPRESENTATIVES
Duncan, Chemainus, P. J. Rogers 746-6181
Lake Cowichan, P. Edwards 749-6771
Pt. Alberni, Mrs. A. Nilson 723-6312
Nanaimo, R. Lakey SK 3-2766

United States Representatives
MATHEWS, SHANNON AND CULLEN, INC.
New York, Boston, Chicago, Detroit, Philadelphia, Pittsburgh, Cleveland, Syracuse, Charlotte, Atlanta, Cincinnati.

DUNCAN BUREAU
262 Station Street (Hamilton Electric Building). Office and telephone hours, 1 p.m. to 5 p.m. Monday to Friday, inclusive.
PHONE DUNCAN 746-6181

CLASSIFIED SERVICE FOR DUNCAN COWICHAN VALLEY CHEMAINUS RESIDENTS
Classified Ads phoned in to our Duncan office before 3:30 p.m. will appear in the following day's paper.
746-6181

PHONE DIRECT
386-2121
TO PLACE YOUR CLASSIFIED AD

1 BIRTHS

BLACKLEY — Born to Mr. and Mrs. F. R. Blackley, 980 Dunsmuir Road, Victoria, B.C., at Queen Victoria on July 9, 1972, a daughter, 7 pounds 3 ounces, Bernadette Alicia. Thanks to Dr. J. Brighton (Insured).

LINDNER — Born to Mr. and Mrs. W. R. Lindner, 52T Warren Ave., at Queen Victoria on July 9, a son, Barry Michael. Many thanks to Dr. Blouw and Maternity Staff.

MORREY — Born to Mr. and Mrs. Bert and Anne Morrey, at Resthaven Hospital, Sidney, B.C., at 11:40 p.m. on July 11, 1972, a darling little son, Bruce Frederick, 8 lbs., 12 ozs., a baby brother for Bryan and Bradley. Special thanks to Mrs. H. Chambers, Dr. J. S. Groves and all the kind nurses in the maternity ward at Resthaven. (Insured)

RUMSBY — Born to Mr. and Mrs. R. L. Rumsby, 1129 McClure Street, Victoria, B.C., at Royal Jubilee Hospital on July 10, 1972, a daughter, 8 pounds 5 ounces. Thanks to Doctor Hunt.

5 DEATHS AND FUNERALS

ARMSTRONG — William Gilmour. Suddenly at the residence, 2056 Church Road, Sooke, B.C., aged 69 years. Born in Scotland, a long time resident of Sooke. He is survived by his loving wife, Grace; also a brother, Thomas, and a sister, Ina, both of England.
Memorial Services will be held on Monday, July 17, 1972, at 2:30 p.m., in the chapel of the Royal Oak Crematorium, Mr. A. J. Fields conducting service. Arrangements through the Memorial Society of B.C. and First Memorial Services Ltd.

DENLUCK — Suddenly in Victoria on July 13, 1972, Mr. Bruce Graham Denluck, aged 23 years, beloved son of Mr. and Mrs. Thomas M. Denluck of 3940 Telegraph Bay Road; a native son of Victoria. He also leaves three brothers, Ray, Gene and Grant, all of Victoria; also a niece and nephew; two grandmothers, and uncles, aunts and cousins.
Funeral service at McCall Bros. FLORAL CHAPEL, Johnson and Vancouver Streets, on Thursday, July 20, at 3:00 p.m., with the Rev. Grahame Baker officiating. Interment at Royal Oak Burial Park.

CLASSIFICATION INDEX

VITAL STATISTICS
1 Births
8 Card of Thanks
5 Deaths and Funerals
10 Funeral Directors
9 In Memoriams

NOTICES
14 Announcements
16 Catering, Banquets and Reception Rooms
15 Coming Events and Meetings
20 Lost and Found
11 Monumentals
18 Places to Visit
17 Restaurants

EMPLOYMENT
26 Female Help Wanted
21 Male Help Wanted
25 Male or Female Help Wanted
30 Situations Wanted Female
29 Situations Wanted Male
31 Situations Wanted Male or Female
27 Teachers Wanted

BUSINESS SERVICES AND DIRECTORY
38 Business Services and Directory

PERSONAL SERVICES
33 Bands, Musicians and Orchestras
40 Business Personals
43 Dancing
42 Education
71 Music Teachers
39 Personals
32 Trade Schools
38 Travel

MERCHANDISING
83 Aircraft
117 Antiques
73 Bicycles
80 Boats and Marine
65 Building Supplies
93 Cameras, Supplies and Photo Finishing
127 Chicks, Poultry, Hatching Eggs, Supplies
135 Farm Implements
72 Florists
60 Fuel
97 Furniture
120 Garden Supplies
99 Groceries, Meat and Produce
130 Heavy Equipment and Machinery
128 Livestock, Supplies and Events
100 Miscellaneous for Sale
103 Miscellaneous Wanted
109 Miscellaneous to Rent
77 Motorcycles
70 Musical Instruments
125 Pets and Supplies
96 Ranges, Stoves and Furnaces
92 Sporting Goods
115 Swaps
63 Timber
98 TV, Stereo, Radio Sales and Service
112 Wanted to Rent, Miscellaneous

AUTOMOTIVE
164 Auto Body Work and Painting
162 Auto Repairs, Service and Towing
168 Campers and Trailers
166 Cars and Trucks Wanted
150 Cars for Sale
151 Foreign, Import and Sports Cars
169 Mobile Homes and Parks
149 New Car Directory
160 Parts, Accessories
158 Tires
154 Trucks and Buses
156 U-Drive and Auto Washing

ACCOMMODATION
185 Convalescent and Rest Homes
175 Hotels
178 Summer Resorts
181 Tourist Accomodation

RENTAL
201 Apartments to Rent, Furnished
200 Apartments to Rent, Unfurnished
203 Apartments Wanted
206 Duplexes to Rent
207 Duplexes Wanted to Rent
202 Furniture to Rent
215 Halls, Warehouses, Stores and Offices to Rent
197 Housekeeping Rooms to Rent
199 Housekeeping Rooms Wanted
211 Houses to Rent, Furnished
210 Houses to Rent, Unfurnished
212 Houses Wanted to Rent
190 Room and Board
191 Room and Board Wanted
193 Rooms to Rent
194 Rooms Wanted

FINANCIAL
155 Automobile Financing and Insurance
233 Mortgage Loans and Insurance
234 Mortgages for Sale
230 Personal Loans and Insurance
235 Wanted to Borrow

REAL ESTATE
280 Acreage for Sale and Wanted
240 Business Opportunities
241 Business Opportunities Wanted
300 Churches
247 Commercial or Industrial Properties
258 Condominiums and Townhouses
253 Country Homes and Properties
270 Exchange Real Estate
290 Farms for Sale and Wanted
263 Garages for Sale, Rent, Wanted
293 Gulf Islands Properties
250 Houses for Sale
265 Houses Wanted to Buy
295 Listings Cancelled
268 Listings Wanted
271 Lots for Sale
294 Mainland and Out of Province Properties
373 Property for Sale
274 Property Wanted
244 Revenue Property
245 Revenue Properties Wanted
285 Up-Island Properties
255 Waterfront Properties

NOTICE OF COPYRIGHT
Full, complete and sole copyright in any advertisement produced by Victoria Press Ltd. is vested in, and belongs to, Victoria Press Ltd.; provided, however, that copyright IN THAT PART AND THAT PART ONLY of any such advertisement consisting of illustrations, borders, signatures or similar components which is, or are, supplied to Victoria Press Ltd. by the advertiser in the form of engravings, matrices, casts, etc., and incorporated in said advertisement shall remain in and belongs to the advertiser.

Classified—Victoria's Largest

Strikes

These steps are all helpful in combatting botrytis but the really important measure is taken during the autumn clean-up. In October, scratch away a little soil from over the peony roots, then cut away all topgrowth, making your cuts about an inch below the normal soil surface level. Don't go too deep, for the growth eyes which will produce next year's topgrowth are only two inches down and these mustn't be injured.

The idea of taking off the spent topgrowth a little below the soil surface is to make sure no stubs are sticking up above ground, for these bits of stem could provide a winter home for the infecting spores of the disease.

Burn all this material — don't try to compost it or leave it lying around. Then clean up the ground with the rake, making sure there are no leaves, twigs or other litter. The bit of ground around each peony should go into the winter just as clean as your kitchen floor.

This clean-up job should do the trick and the little red shoots should be able to merge in the spring without becoming re-infected. However, as an added precaution, I think it is a good idea to water the peony site with Lysol or similar disinfectant, two teaspoonfuls per gallon of water. Repeat the dose at half this strength when the new shoots start coming through the following spring.

Madness

n our living ed the con- etaining wall from sliding 's weight.

★

int on, the new dimen- an assistant. they spent ing up and ringing back arge round ind found in

learned, had om a stone ago and re-

he phoned to ne was going ver concrete our." I con- late to stop

★

ut to inspect gress. There normous pile also an enor- ken concrete, dilapidated o waist-high concrete. ditch nearly

two feet deep and 30 feet long, which evidently was to be a footing for the wall.

They are going to pour the footing this weekend, I am told, after which the wall is to be hand-built, stone by stone, before the work on the fountain can at last be undertaken.

★ ★ ★

My wife has planted annuals all around the site, and the zinnias are in brilliant bloom. They were to have given color to the fountain, but they are giving it instead to the ditch.

"I certainly hoped we'd be in better shape than this by now," she told me.

"Oh, well," I said "so did the Dodgers."

I'm no longer in such a hurry, myself. I keep thinking about the ecology. If the fish eat the algae and the birds eat the fish and the cats eat the birds, it looks to me as if I've created a monster—a system whose end result is to feed their betters to my wife's cats.

Cheops had his daughter's honor to sell. I'm afraid I've sold my own.

One

JAMES BACON

Eddie Hodges who was so great as the kid in and later did the movie of The Courtship of He's now working in his grandfather's gro- Greenville, Miss. And Richard Behmer who Side Story; one of the most successful of all He was spotted the other day in the line at unemployment office. That's no disgrace be- ur biggest stars have been there at one time

Marx was in the line and the clerk asked days he worked in the current year. "One," ow much were you paid?" asked the clerk. and dollars," answered Harpo. The clerk since Harpo without the wig was unrecogniza- e statement. He had gotten it for a commer-

olphe Menjou used to drive to the office in a ousine. After he would get the cheque, he cialism. Adolphe was a little to the right. He rson ever to resign from the John Birch soci- it leftist.

g Aloud

e "humanity" ve your own u can't love y in the right lemn the rest

★

out of 10, he "merchant reply "Shy- surprised to

★

talk fast are seriously as more slowly; ality of men at anyone can e talks.

★

minute of the the body gen- new cells as

the entire population of the world — about three billion and people marvel at what "science" can do!

★ ★ ★

As sports become more serious — that is, more mercenary — we begin to perceive the truth of George Orwell's remark 20 years ago: "Serious sport has nothing to do with fair play — it is bound up with hatred, jealousy, boastfulness, disregard of all rules and sadistic pleasure in witnessing violence; in other words, it is war minus the shooting."

★ ★ ★

Mankind will begin to reach maturity when it regards "freedom from" only as a preamble to "freedom for."

386-2121

CLASSIFIED ADVERTISING

386-2121

Vancouver Island's Largest Shopping Centre in Print

TELEPHONES AFTER-HOURS
11:30 p.m. to 7 a.m.
Editorials, 383-4509
383-8309
Sports, 383-7000
Circulation, 383-0725

BOX REPLIES

All replies to private box numbers available from 8:00 a.m. to 6:00 p.m. Monday to Friday inclusive.
Victoria Press Box numbers available on request. Charge $1.50.

OFFICE HOURS

Classified Counter, 8:00 a.m. to 6:00 p.m. Business Office, 9:00 a.m. to 5:30 p.m. Monday to Friday inclusive.

* * *

OFFICE CLOSED SATURDAY

* * *

TELEPHONE HOURS

8:00 a.m. to 8:00 p.m. Monday to Saturday inclusive.

* * *

CLASSIFIED COPY DEADLINES

Regular classified advertisements may be placed at the counter, 8 a.m. to 5:00 p.m. on the day prior to publication, Monday to Friday inclusive. By telephone, 8:00 a.m. to 5:00 p.m. Monday to Saturday inclusive.
All classified semi-display copy must be in the possession of Victoria Press Ltd., 2631 Douglas Street, by 4:00 p.m. on the day prior to publication; with the exception of that copy for Sunday Colonist must be in by 4:00 p.m. Friday.

FULL COVERAGE CLASSIFIED RATES

REGULAR CLASSIFIED LOCAL RATE
One day, 9c per word per day.
Three consecutive days, 8c per word per day.
Six consecutive days, 7c per word per day.
1 6-pt. heading or white space allowed to be charged at 5 words.
Minimum advertisement 10 words and $1.00.
Each initial, sign, group of figures and abbreviation counts as one word.

SEMI-DISPLAY LOCAL RATE
Ads requiring a style other than that mentioned above will be charged by the measured agate line (14 agate lines equal 1 inch).
One day, 40c per line, $5.60 inch.
Three consecutive days, 35c per line, $4.90 inch.
Six consecutive days, 30c per line, $4.20 inch.

NATIONAL RATE AND OUT-OF-PROVINCE RATE
Regular classified, 10c per word per day.
Semi-display, 43c per line per day, plus 10% if both type sizes are used.

Birth Notices, $2.00 per insertion for standard message of 30 words or less. 8c each additional word or initial.
In Memoriam notices, Cards of Thanks, Death and Funeral Notices, not exceeding 12 lines, $3.50 first insertion and $2.65 subsequent insertions. Each additional line, 35c daily.
Births, Deaths, In Memoriam Notices, Cards of Thanks, Personals not accepted by telephone.
Single paper rates on request.

SUBSCRIPTION RATES
Wherever carrier service is maintained, $3.00 per month.
By mail: Canada, $3.50 per month, $10.00 per three months, $39.00 per year. United States, $4.00 per month. Sunday only: Canada, 25c per copy, $13.00 per year. United States, 30c per copy, $15.60 per year. Commonwealth and foreign rates upon request.
Mail subscriptions are payable in advance.
Authorized as second-class mail, Post Office Department, Ottawa.
Member Audit Bureau of Circulations.

TERMS OF PUBLICATIONS
The Victoria Press Ltd. shall not be liable for non-insertion of any advertisement beyond the amount paid for such advertisement.
In the event of an error occurring the liability of Victoria Press Ltd. shall not exceed the charge for the space actually occupied by the item in question.
All claims on error in publication shall be made within 12 hours thereafter and if not made shall not be considered. No claim will be allowed for more than one incorrect insertion nor for errors not affecting the value of the advertisement.
All estimates of cost are approximate. Advertisers will be charged with space actually used.
All advertising copy will be subject to the approval of the Victoria Press Ltd., who reserve the right in its sole discretion to classify, reject or insert copy furnished.
Advertisements must comply with the British Columbia Human Rights Act which prohibits any advertising that discriminates against any person because of his race, religion, sex, color, nationality, ancestry or place of origin, or because his age is between 44 and 65 years, unless the condition is justified by a bona fide requirement for the work involved.
While every endeavor will be made to forward replies to box numbers to the advertiser as soon as possible, we accept no liability in respect of loss or damage alleged to arise through either failure or delay in forwarding such replies, however caused, whether by negligence or otherwise.

CIRCULATION REPRESENTATIVES
Duncan, Chemainus, P. J. Rogers 746-6181
Lake Cowichan, P. Edwards 749-6771
Pt. Alberni, Mrs. A. Nilson 723-6312
Nanaimo, R. Lakey SK 3-2766

United States Representatives MATHEWS, SHANNON AND CULLEN, INC.
New York, Boston, Chicago, Detroit, Philadelphia, Pittsburgh, Cleveland, Syracuse, Charlotte, Atlanta, Cincinnati.

DUNCAN BUREAU
262 Station Street (Hamilton Electric Building). Office and telephone hours, 1 p.m. to 5 p.m. Monday to Friday, inclusive.
PHONE DUNCAN 746-6181

CLASSIFIED SERVICE FOR DUNCAN COWICHAN VALLEY CHEMAINUS RESIDENTS
Classified Ads phoned in to our Duncan office before 3:30 p.m. will appear in the following day's paper.
746-6181

PHONE DIRECT
386-2121
TO PLACE YOUR CLASSIFIED AD

1 BIRTHS

BLACKLEY — Born to Mr. and Mrs. F. R. Blackley, 980 Dunsmuir Road, Victoria, B.C., at Queen Victoria on July 9, 1972, a daughter, 7 pounds 3 ounces, Bernadette Alicia. Thanks to Dr. J. Brighton (Insured).

LINDNER — Born to Mr. and Mrs. W. R. Lindner, 52T Warren Ave., at Queen Victoria on July 9, a son, Barry Michael. Many thanks to Dr. Blouw and Maternity Staff.

MORREY — Born to Mr. and Mrs. Bert and Anne Morrey, at Resthaven Hospital, Sidney, B.C., at 11:40 p.m. on July 11, 1972, a darling little son, Bruce Frederick, 8 lbs., 12 ozs., a baby brother for Bryan and Bradley. Special thanks to Mrs. H. Chambers, Dr. J. S. Groves and all the kind nurses in the maternity ward at Resthaven. (Insured)

RUMSBY — Born to Mr. and Mrs. R. L. Rumsby, 1129 McClure Street, Victoria, B.C., at Royal Jubilee Hospital on July 10, 1972, a daughter, 8 pounds 5 ounces. Thanks to Doctor Hunt.

5 DEATHS AND FUNERALS

ARMSTRONG — William Gilmour. Suddenly at the residence, 2056 Church Road, Sooke, B.C., aged 69 years. Born in Scotland, a long time resident of Sooke. He is survived by his loving wife, Grace; also a brother, Thomas, and a sister, Ina, both of England.
Memorial Services will be held on Monday, July 17, 1972, at 2:30 p.m., in the chapel of the Royal Oak Crematorium, Mr. A. J. Fields conducting service. Arrangements through the Memorial Society of B.C. and First Memorial Services Ltd.

DENLUCK — Suddenly in Victoria on July 13, 1972, Mr. Bruce Graham Denluck, aged 23 years, beloved son of Mr. and Mrs. Thomas M. Denluck of 3940 Telegraph Bay Road; a native son of Victoria. He also leaves three brothers, Ray, Gene and Grant, all of Victoria; also a niece and nephew; two grandmothers, and uncles, aunts and cousins.
Funeral service at McCall Bros. FLORAL CHAPEL, Johnson and Vancouver Streets, on Thursday, July 20, at 3:00 p.m., with the Rev. Grahame Baker officiating. Interment at Royal Oak Burial Park.

5 DEATHS AND FUNERALS

DUNCAN — Suddenly in hospital on July 13, 1972, Mr. James Duncan, aged 51 years; born in Victoria, B.C., and a resident of Sooke, B.C. for the past 39 years, late residence, 6580 Sooke Road. He leaves his loving wife, Nan, at home; his son, Jim Duncan; daughter, Mrs. J. (Jeannie) Gibson; four grandchildren, and his brother, Mr. G. Duncan, all of Sooke, B.C.
Service will be held in the Sands Funeral Chapel of Heather, Colwood, B.C. on Monday, July 17, 1972, at 1:00 p.m., Rev. David R. Stiven officiating. Interment in the Sooke Harbour Cemetery.

JACOB — Edith Blanche, passed away July 11, 1972, at Powell River. She was born in 1899 at Aylmer, Ontario. Predeceased by her husband, James Arthur, January, 1960. She is survived by her sons, Roy Young, Powell River; Richard Jacob, Powell River; James at the residence; daughter, Mrs. Lynn (Lillian) Jamieson; sister, Mrs. Reno (Mina) Bressanutti, Powell River; 17 grandchildren; 18 great-grandchildren.
Memorial service will be held at Powell River, B.C., followed by cremation. Flowers greatfully declined. Donations may be made to the Heart Fund.

JOE — In Victoria, B.C. on July 8, 1972, Joe Ting Sum, aged 81 years; born in Canton, China, and a resident of Victoria for the past 50 years, late residence, 832 Princess Avenue. He leaves his wife, Soo Daw, and son, Joe Way Fong at the residence.
Service will be held in the Sands Mortuary Limited, "Memorial Chapel of Chimes," on Tuesday, July 18, 1972, at 11:00 a.m., Rev. C. Y. Chow officiating. Interment in the Royal Oak Burial Park.

LEIGH — In Victoria, on July 12, 1972, Mr. Byron Theodore Leigh; born in Victoria, late residence 736 Newport Avenue. He leaves his wife, Beulah, and daughter, Marilyn (Mrs. Ronald L. Perks); grandchildren, Stephen and Susan; and one sister, Mrs. Llewella Snodgrass of Stanford, Conn. He was a member of the Board of Stewards of Metropolitan United Church.
PRIVATE funeral service at McCall Bros. FAMILY CHAPEL, on Monday, July 17, with the Rev. Dr. F. E. H. James officiating. Interment at Royal Oak Burial Park. (Flowers gratefully declined).

LYDIARD — In Victoria on July 13, 1972, Mr. Robie Webster Lydiard in his 86th year, of 65 Wellington Avenue; born in Nova Scotia, resided here for 8 years, formerly of Vancouver and Toronto. He is survived by his wife, Donella, and daughter Mrs. June de Leon of Victoria; three grandchildren, Mrs. H.B. (Judy) Rumsby of Victoria, Michael Leon and Barbara Leon; two great-grandchildren; his sister, Mrs. A. W. Irwin of Vancouver; and many nieces and nephews.
Graveside service on Tuesday, July 18, at 3:15 p.m., at Royal Oak Burial Park, with Rev. R. D. Holmes officiating. McCall Bros. Funeral Directors Ltd. in charge of arrangements.

SAGE — In Victoria, B.C., on July 12, 1972, Mrs. Gladys Evelyn Sage, aged 75 years; born in Hilliers Crossing, B.C., and a resident of 964 Dunsmuir Street for the past 29 years. She leaves her sons, Harold, Nanaimo, B.C., George and Edward (Nip), Victoria, B.C.; daughter, Mrs. Elsie Nicholet, Victoria, B.C.; 11 grandchildren, and 11 great-grandchildren.
Service will be held in the Sands Mortuary Limited "Memorial Chapel of Chimes", on Monday, July 17, 1972, at 1:00 p.m. Rev. Cecil H. Whitmore officiating. Interment in the Hatley Memorial Gardens. Flowers gratefully declined. Those so desiring may contribute to the Heart Fund, 620 View Street, Victoria, B.C.

SAVORY — In Victoria, B.C., on July 14, 1972, Miss Lily M. A. Savory, aged 92 years. Born in England, and a resident of Victoria and Langford, B.C., for 91 years, late residence 676 Wagner Road. She leaves her nephews, W. John Savory, George W. Savory, W. James Savory, and her sister-in-law Mrs. Lilliah Savory, Victoria, B.C. Miss Savory was very active in many lodges and organizations.
Service will be held in Sands Funeral Chapel of Heather, Colwood, B.C. on Wednesday, July 19, 1972, at 3 p.m., Rev. Henry Silvester officiating. Cremation.

TURNER—Suddenly, in Vancouver, B.C. on July 13, 1972, Mr. Alexander Howard Turner, aged 61 years, of 1178 Beach Drive, born in Carleton Place, Ont., resided in Victoria for the past nine years. He is survived by his wife Mildred Edith; his sister, Mrs. H. McArton, of Carleton Place, and 2 nieces, Marilyn and Glenna.
Strictly private service will be held in McCall Bros FAMILY CHAPEL, with the Rev. Dr. J. Scott Leith officiating, followed by cremation. (Flowers gratefully declined. If desired friends may make donations to the G. R. Pearkes Clinic for Handicapped Children, 3970 Haro Road, Victoria, B.C.)

WYNNE-JONES—In Victoria, B.C., on July 13, 1972, Mrs. Mary Johanna Wynne-Jones, formerly of 1132 McClure Street, aged 84 years. Born in Ontario, a resident of Victoria for the past 3 years, previously residing in Estevan, Sask., since 1890. She is survived by her daughter, Patricia Adams, of Victoria; 5 grandchildren, and 11 great-grandchildren.
Accompanied to Estevan, Sask. for service in North Portal United Church, on Tuesday, July 18, interment in the North Portal Cemetery. McCall Bros. Funeral Directors in charge of arrangements.

8 CARDS OF THANKS

We wish to thank our many good friends, neighbours and relatives for their kindnesses and sympathy expressed by the many cards, flowers, and donations to the Cancer, Crippled Children's and Heart Fund, in the loss of our dear husband, father and grandfather, Patrick D. Fletcher. Special thanks to Dr. R. B. Smith for his care, Father Bill Fletcher and McCalls Funeral Parlor for their most efficient service. — Sincerely, Mrs. Mildred Fletcher, Patricia, Martin, and grandchildren — Laura, Susan Maryann and Michael.

We wish to express our deep gratitude to our many friends and relations for the kindness, sympathy and beautiful floral offerings in our recent bereavement. Special thanks to Rev. R. A. Faris and McCall Bros., Cis and Wilf Sommerville, Helen and Roy Allison.

9 IN MEMORIAM

SCHULTZ, Sandra (nee Shaw) — In loving memory of Sandra, who passed away July 15, 1972.
The depths of sorrow we cannot tell,
Of the loss of one we loved so well;
And while she sleeps a peaceful sleep,
Her memory we shall always keep.
—Ever remembered and sadly missed by Wayne, Joan, and Dee and Pat, Sherri, Wendy.

SCHULTZ, Sandra (nee Shaw) — In loving memory of Sandra, who passed away July 15, 1968.
In our hearts your memory lingers
Always tender, fond and true;
There's not a day, dear Sandra
We do not think of you.
—Ever remembered and sadly missed by Dad, Mom, and Frank and David.

SUTHERLAND, Dennis — In loving memory of Dennis Sutherland, who passed away two years ago.
We think of you often, and will intend.
We do not forget you, nor do we to the end;
Gone and forgotten by some you may be,
But dear to our memory you ever will be.
—Always remembered by the R. Johnson family.

CLASSIFICATION INDEX

VITAL STATISTICS
1 Births
8 Card of Thanks
5 Deaths and Funerals
10 Funeral Directors
9 In Memoriams

NOTICES
14 Announcements
16 Catering, Banquets and Reception Rooms
15 Coming Events and Meetings
20 Lost and Found
11 Monumentals
18 Places to Visit
17 Restaurants

EMPLOYMENT
26 Female Help Wanted
21 Male Help Wanted
25 Male or Female Help Wanted
30 Situations Wanted Female
29 Situations Wanted Male
31 Situations Wanted Male or Female
27 Teachers Wanted

BUSINESS SERVICES AND DIRECTORY
38 Business Services and Directory

PERSONAL SERVICES
33 Bands, Musicians and Orchestras
40 Business Personals
43 Dancing
42 Education
71 Music Teachers
39 Personals
32 Trade Schools
38 Travel

MERCHANDISING
81 Aircraft
117 Antiques
78 Bicycles
80 Boats and Marine
65 Building Supplies
93 Cameras, Supplies and Photo Finishing
127 Chicks, Poultry, Hatching Eggs, Supplies
135 Farm Implements
12 Florists
60 Fuel
97 Furniture
120 Garden Supplies
99 Groceries, Meat and Produce
130 Heavy Equipment and Machinery
128 Livestock, Supplies and Events
100 Miscellaneous for Sale
103 Miscellaneous Wanted
109 Miscellaneous to Rent
77 Motorcycles
70 Musical Instruments
125 Pets and Supplies
96 Ranges, Stoves and Furnaces
92 Sporting Goods
115 Swaps
63 Timber
98 TV, Stereo, Radio Sales and Service
112 Wanted to Rent, Miscellaneous

AUTOMOTIVE
164 Auto Body Work and Painting
162 Auto Repairs, Service and Towing
168 Campers and Trailers
166 Cars and Trucks Wanted
160 Cars for Sale
151 Foreign, Import and Sports Cars
169 Mobile Homes and Parks
149 New Car Directory
150 Parts, Accessories
154 Tires
158 Trucks and Buses
156 U-Drive and Auto Washing

ACCOMMODATION
185 Convalescent and Rest Homes
175 Hotels
178 Summer Resorts
181 Tourist Accomodation

RENTAL
201 Apartments to Rent, Furnished
200 Apartments to Rent, Unfurnished
203 Apartments Wanted
206 Duplexes to Rent
207 Duplexes Wanted to Rent
202 Furniture to Rent
215 Halls, Warehouses, Stores and Offices to Rent
197 Housekeeping Rooms to Rent
199 Housekeeping Rooms Wanted
211 Houses to Rent, Furnished
210 Houses to Rent, Unfurnished
212 Houses Wanted to Rent
190 Room and Board
191 Room and Board Wanted
193 Rooms to Rent
194 Rooms Wanted

FINANCIAL
155 Automobile Financing and Insurance
233 Mortgage Loans and Insurance
234 Mortgages for Sale
230 Personal Loans and Insurance
235 Wanted to Borrow

REAL ESTATE
280 Acreage for Sale and Wanted
240 Business Opportunities
241 Business Opportunities Wanted
300 Churches
247 Commercial or Industrial Properties
258 Condominiums and Townhouses
253 Country Homes and Properties
270 Exchange Real Estate
290 Farms for Sale and Wanted
263 Garages for Sale, Rent, Wanted
293 Gulf Islands Properties
250 Houses for Sale
265 Houses Wanted to Buy
295 Listings Cancelled
268 Listings Wanted
271 Lots for Sale
294 Mainland and Out of Province Properties
273 Property for Sale
274 Property Wanted
244 Revenue Property
245 Revenue Properties Wanted
285 Up-Island Properties
255 Waterfront Properties

NOTICE OF COPYRIGHT
Full, complete and sole copyright in any advertisement produced by Victoria Press Ltd. is vested in and belongs to Victoria Press Ltd.; provided, however, that copyright IN THAT PART AND THAT PART ONLY of any such advertisement consisting of illustrations, borders, signatures or similar components which is, or are, supplied to Victoria Press Ltd. by the advertiser in the form of engravings, matrices, casts, etc., and incorporated in said advertisement shall remain in and belongs to the advertiser.

10 FUNERAL DIRECTORS

WE CARE
Your Six Community Chapels Dedicated to Service. Sensible Prices.

Victoria, B.C.
Sands Mortuary Limited "Memorial Chapel of Chimes" (main office)
388-5155, 388-5156, 383-7511

Sidney, B.C.
Sands Chapel of Roses, 656-2932

Colwood, B.C.
Sands Chapel of Heather, 478-3821

Duncan, B.C.
Hirst Funeral Chapel (Sands), 746-5212

Ladysmith, B.C.
Ladysmith Funeral Chapel (Sands), 245-2331

Nanaimo, B.C.
Westwood Chapel of Flowers (Sands), 753-2032

Independent, Family Owned and Controlled. Sands since 1912.

McCALL BROS.
Funeral Chapels
1400 Vancouver Street
385-4465 — 385-4466 — 385-4467
Recommended by so many to relatives and friends . . . the Name is Assurance.
PRIVATE SERVICES
LEIGH, Mr. Byron
SEVERS, Miss Edith
TURNER, Mr. Alexander
GLADSTONE, Mrs. Phyllis
SATURDAY
WYNNE-JONES, Mrs. Mary
Accompanied to Estevan, Sask., for service and interment.

CHAPLIN'S FUNERAL CHAPEL
1155 Fort Street
Independently owned and operated. Offering dignified funeral service within the means of all.
384-5512 384-8626

THOMSON & IRVING
Funeral Chapel
Est. 1906 — Formerly of Winnipeg
A Dignified and Understanding Service at Moderate Cost
PRE-NEED AT NEED
SHIPMENTS
1625 Quadra St. Phone 384-2612

HAYWARD'S CHAPEL
Ready to carry out the family's wishes, quietly, sympathetically, with efficiency and dignity.
386-3505
734 Broughton St.
REGINALD HAYWARD MGR.

FIRST MEMORIAL SERVICE
Undertakers for the Memorial Society of B.C. — 384-7041

11 MONUMENTAL

STEWART MONUMENTAL Works Ltd.
ESTABLISHED 1896
Memorial of Distinction
Marble fireplace and tabletops
1403 May St. 384-3452

MORTIMER'S MONUMENTS
ESTABLISHED 1877
"The Finest in Craftsmanship"
633 DAVID ST. 383-6421

12 FLORISTS

REAL FLOWERS FADE
but
THE MEMORY LASTS
Funeral Flowers expertly designed
WOODWARD'S FLORISTS
635 Fort 384-5614

14 ANNOUNCEMENTS

ANNOUNCING THE FORMATION of our Wildlife Sanctuary Foundation. Funds are urgently needed to further this worthwhile project. Send your donations, enquiries or suggestions to: Wildlife Sanctuary, Dept. A., P.O. Box 4293.

CHESS INSTRUCTION, GRADES one to seven. Cyril Large 1—1505 Morrison, or Camosun College 592-2411.

15 COMING EVENTS AND MEETINGS

COSMOPOLITAN BINGO
O.A.P. Hall No. 1
1600 Government St.
Sat., July 15, 7 p.m.
Admission $1
Six Cards $2
20 Games
5 Extra Games
25c a Card
Good Neighbor and Bonus Games
Door Prizes
Proceeds to Multiple Sclerosis
No Game Under $20

FAMILY ENTERTAINMENT, VAriety show. Acts, songs, dance and laughter from 11 countries. Benefit show for Pearke's Clinic, July 26, 8 p.m. Newcombe Aud., Prov. Museum. Adults $1, children and golden age 50c. Available The Book Nook, 10 Centennial Square. Victoria Intercultural Assoc.

HORSE RACING VANCOUVER
V.I. Coach Lines race track special. Leaves Saturday, July 15 and every Saturday 9 a.m. and returns 9:15 p.m., $7 each, including ferry, tolls and transportation. Call 385-4411, V.I. Coach Lines Ltd., 710 Douglas St.

HAWAIIAN LUAU AND BEER garden, Saturday July 22, Shawnigan Lake beach. The Malahat Liberals invite you to meet David Anderson. Tickets $2.00. Information 743-2191.

MYSTERY TOUR
Leave V.I. Coach Lines depot at 1:30 p.m. Sunday, July 16, returns 5 p.m., $2.95 includes tea. 385-4411, 710 Douglas St.

NOMINATIONS WILL BE HELD for position of Madame Secretary at Eagles Home, L.A. 751 View Street on July 18th at 8 p.m.

UNIQUE GIFTS — COME TO Craft Village in Miss Frith's Mezzanine.

BINGO, SATURDAY, JULY 15, 8 p.m., Porspect Lake Community Hall.

16 CATERING, BANQUET and RECEPTION ROOMS

QUEENS ROOM
Queen Victoria Inn. Victoria's most luxurious banquet room, available for weddings, club luncheons, dinner banquets, cocktail parties, staff parties. 388-4488.

17 RESTAURANTS

SUN SPRING OASIS
Italian Health Fine Foods
Take Out Orders
9 a.m. - 9 p.m. Mon. - Sat.
910½ Esquimalt Rd.

20 LOST AND FOUND

FOUND: PRESCRIPTION glasses, last weekend near Dallas Beach. 478-1286 or 386-0732.

LOST YOUR PET? HOMES wanted, found. SPCA, 388-6627.

FOUND: BILLFOLD, CORNER of View and Blanshard. 478-5458.

20 LOST AND FOUND

TRYING TO TRACE A BLIND cow with calf. Sold by auction near Duncan a few weeks ago. Reward for information. Good Shepherd Shelter, Mill Bay, 743-5569.

STRAYED FROM 189 HELmecken Road, silver grey Keeshond, answers to Nicky, reward for return. 479-7814.

FOUND: VERY SMALL MALE dog, black and brown, stand-up ears, Marigold-Burnside area. 479-3279.

LOST: LADIES' GLASSES AND case; lost downtown Wednesday. Finder please phone 943-7362 collect.

STRAYED FROM FAIRFIELD District 3-year-old male, (Big Red) Irish Setter. Please call 385-6496 or 388-4291.

LOST: GREY MALE CAT WITH white feet, Feltham-Fairburn area. 477-2749.

LOST: GOLD WATCH, JULY 4, between Douglas and Government on Yates. 384-2502.

LOST, SANSOM NARROWS, orange Sportyak dinghy, please phone collect 382-1118 Victoria.

FOUND: BLACK AND WHITE kitten, short tail, vicinity Douglas and Dallas. 383-1438.

FOUND: SMALL TABBY CAT, Prior St. C.P.L. 598-5731.

HAVE YOU LOST YOUR CAT? Homes wanted. CPL. 598-5731.

21 MALE HELP WANTED

ADVERTISEMENTS IN THIS CLASSIFICATION MUST COMPLY WITH THE BRITISH COLUMBIA HUMAN RIGHTS ACT SEE COLUMN 1

THE CORPORATION OF THE DISTRICT OF CENTRAL SAANICH
MAINTENANCE MAN
To work in water and waste department on treatment plants, pumping stations and associated field work. Applicants should process the equivalent of B.C. Grade 12 technical or demonstrated mechanical ability and the desire to learn. Successful applicant will be required to live in the municipality. Salary $650 rising to $798 per month. Apply in writing giving full details of related experience, education and skills. Applications must be postmarked not later than July 19, 1972.
Address to:
Mr. G. B. Costain,
Canada Manpower Centre,
1415 Vancouver Street,
Victoria, B.C.

10 SALESMEN NEEDED IMMEDIATELY
LARGE EXPANSION MOVE
$500 A MONTH
GUARANTEED TO START OR VIP BONUS, COMMISSION AND PROFIT SHARING PROGRAM
Must be able to start immediately. Must be neat, we want to talk to people who are desirous of an opportunity to prove themselves now. No investment required. Experience welcome but not necessary, we train you. Can earn while you learn. Positions will be filled from this ad. Call 385-0411 or 385-8443, 10 a.m.-3 p.m., Thursday and Friday; 9 a.m.-12 p.m. Saturday, only. Openings are for Victoria-Duncan and northern areas of the island.

LUMBER GRADER
Are you looking for advancement, opportunity and a challenge? Van Isle Molding and Mill Work Ltd. requires an experienced lumber grader with a current B.C. Grading ticket and a minimum of 5-years experience in this field. We are looking for a man to join our management team as a foreman who is capable of supervising up to 12 men. Supervisory experience is preferably but not essential in selecting the right man. Please address all replies to Mr. Gomer Jones, Works Manager, Van Isle Molding and Mill Work, 2871 Jacklin Road, Victoria. Definitely no phone calls please.

REQUIRED FOR 40 MM YEAR SAWMILL
EXPERIENCED:
EXPORT SHIPPER
EXPERIENCED:
MILL FOREMAN
Must have a valid grading certificate. Salaried position with all usual benefits. Mill located two miles from Modern City Center. Salary negotiable. Apply: Raven Lumber Ltd., Box 249, Campbell River, B.C.

386-2291
A Magic Number
Dial it and you will receive all the information about a successful career in Real Estate. Did you know that the top 25% of all licensed personnel in British Columbia earn more than $16,000 a year? Obtain all the facts today. You owe it to yourself to get ahead so dial that magic number now! 386-2291 and ask Eric Saffer to show you how you can earn executive income selling Real Estate. Jack Mears Oak Bay Realty Ltd.

RETIRED, SEMI-RETIRED OR other handyman to work in skate shop and other areas; to be available evenings and weekends, 20-30 hours per week. Rate of pay $2 per hour — to start immediately. Duties to include skate sharpening, repair, maintenance, handling of stock and cash, supervision of high school students, and ability to meet and serve public. Apply in writing with references to Manager, Esquimalt Sports Centre. 1151 Esquimalt Road, Victoria, B.C.

OPPORTUNITY
Executive type preferably married and between ages 25 and 45. We offer a career position with management opportunity. Intensive 3-year training program — experience not required. Starting salary to $800 per month. Excellent retirement plan, hospitalization and insurance benefits. For interview and aptitude test write giving full particulars of your background to Victoria Press, Box 276.

MAJOR TRUST COMPANY REquires high school graduate, who has minimum of 2 years experience in banking or clerical accounting. Preference will be given to applicant with experience in mortgage or trust accounting and with supervisory and organizational aptitudes. Please reply with full self description and resume of experience to Victoria Press, Box 257.

EXECUTIVE TYPE PREFERAbly married and between ages 25 to 45. Career position offered by 100-year-old life insurance company. Management opportunities. Intensive training program, retirement plans and group benefits. Starting at $600 if you qualify. All replies strictly confidential. Victoria Press, Box 276.

GENERAL CONTRACTOR REquires experienced salesman to take charge of sales and promote expansion. Excellent potential, profit sharing and advancement for hard working aggressive individual with management ability. Victoria Press, Box 251.

LIFE INSURANCE SALESMAN required immediately. No previous experience necessary. Must be bondable. Excellent salary plus commission and fringe benefits. For appointment please call 388-6681.

SALES REPRESENTATIVE FOR John Deere Industrial Dealership on Vancouver Island. Salary and Commission. Reply in writing stating work history and education to: Island Equipment Limited, Box 718, Nanaimo, B.C.

EXPERIENCED MILKER WITH good references, single or married. Accomodation available. Insurance, pension plan and paid holidays. University Farm at Oyster River, RR1 Campbell River, 923-4219.

LOOKING FOR A DOUGHMAKER, good pay, 598-1724.

21 MALE HELP WANTED

REAL ESTATE TRAINING
REAL ESTATE TRAINING is available from many Victoria agents. BUT before you decide who to join, consider these questions:
1—Does the agent employ a full-time tutor to assist with the U.B.C. Pre-licensing Course.
2—Are the tutor's services free?
3—Are you assisted on a lesson by lesson basis.
4—Is the tutor available at all times to answer your questions?
5—Are review sessions available?
6—Is there additional training after licensing, on a programmed basis.
7—Are your activities reviewed on a regular basis.
At Block Bros. the answer to these questions is YES. Call Block Bros. now for an appointment to enter their next pre-licensing course in Real Estate.
Mr. J. Gist
386-3231
1800 Blanshard st.

BUSINESSMEN — SALESMEN
IF YOU ARE THINKING REAL ESTATE — COME IN AND TALK TO A PROGRESSIVE OFFICE DEALING IN CONSTRUCTION, SUBDIVISIONS, REMODELLING, MORTGAGING AND INSURANCE, AS WELL AS SALES. PLEASE CALL: JACK HENDERSON, J. A. HENDERSON REALTY LTD.

WATCHMAKER
Required immediately — Experienced watch repair technician able to handle all phases of watch repair department. Good benefits, salary and working conditions. All replies should contain details of previous and present employment, qualifications. Apply Victoria Press, Box 289.

APPLICATIONS ARE INVITED for shipyard foreman in charge of ship work, cleaning and painting and moving of ships under tow. Qualifications should include ship's officers certificate of competency. MSA and company pension plan are included in benefits available. Write giving personal particulars, experience, etc. Box 291, Victoria Press.

REQUIRED IMMEDIATELY AUTOMOTIVE MECHANICS
WITH FRONT END AND AUTOMATIC TRANSMISSION EXPERIENCE. VICTORIA PRESS, BOX 298.

FULL OR PART TIME OFFSET pressman for second shift at commercial shop in Victoria. Should be experienced on 25" Miehle Favourite and KORD 64 and able to run quality colour work. Write 921 Yates Street.

TIRED OF THE ROUTINE JOBS? See our advertisement under "Male or Female Help Wanted" heading.
Wall and Redekop Realty Ltd.
386-8321

SERVICE STATION REQUIRES reliable help, preferrably family man. Must be able to do minor repairs such as brakes, tune-up, etc. Could be partly shift work. Reply Victoria Press, Box 228.

SEMI-RETIRED ENGINEER with extensive experience with marine gas and diesel engines. Able to compile detailed damage reports. Submit resume to Victoria Press, Box 288.

EXPERIENCED TV-STEREO technician, with own tools, required for part time, repairs in local store. To work own hours. Reply Victoria Press, Box 264.

RESPONSIBLE MIDDLE-AGED man for Parts Dept. Ideal position to supplement pension. Drivers licence required. Victoria Press, Box 250.

COMBINATION FLOOR AND window man for day run with Janitorial firm. Apply in writing stating age and experience, Victoria Press, Box 252.

TV-RADIO TECHNICIAN REquired, permanent position, excellent salary and benefits. R.C.A. Ltd., 2661 Douglas Street, Victoria. 382-8141.

EXPERIENCED WAITER. MUST be neat, efficient. All applications held in strictest confidence. State age, experience and phone number. Victoria Press, Box 271.

ESTIMATOR AND SALESMAN required for company in roofing, insulation and home renovations. Phone 382-4432.

NIGHT TELEPHONE OPERATOR and watchman for residential operation. Hours 12 midnight to 8 a.m. Victoria Press, Box 282.

GENERAL HANDYMAN, ABLE to care for horses. Milk goats. Mend fences. Etc. Good Shepherd Shelter, Mill Bay, 743-5569.

TAXI DRIVERS WANTED, apply Bluebird Taxi, 1800 Douglas St. Monday thru Friday, 9:00 a.m. to 5:00 p.m.

EXPERIENCED WINDOW cleaners. Steady job. Top wages for right men. Apply Bob's Janitorial Service. 1286 Gladstone.

EXPERIENCED FARM HELP wanted to live in. Phone collect 465-5835, only experienced persons need apply.

FRONT END ALIGNMENT SPEcialist for retail tire store. 386-0214 days, evenings 385-4684.

FULLY EXPERIENCED BUTCHer for holiday relief. Phone 385-0282.

25 MALE OR FEMALE HELP WANTED

ADVERTISEMENTS IN THIS CLASSIFICATION MUST COMPLY WITH THE BRITISH COLUMBIA HUMAN RIGHTS ACT SEE COLUMN 1

EXCELLENT OPPORTUNITY TO RESIDE IN BOOMING KAMLOOPS
Qualified Real Estate Salesmen are required by Kamloops' largest and still rapidly expanding real estate firm. Salesmen specializing in Commercial properties, Rural, Ranches and Resorts are required, as well as Residential salesmen. The Real Estate market is booming in the Kamloops region, so now is the Time to take advantage of this rare opportunity. For further particulars call MR. R. MUNN at 374-1221 or write: ARGUS REALTY LTD., 191 Victoria St., Kamloops, B.C. All replies will be kept in confidence.

PART OR FULL-TIME DISTRIButors are needed for Greater Victoria. Up to 50% commissions available. Depending upon your ability to purchase and retail home-care products. 100% money back guarantee to customer. No set quotas. For personal interview, call 382-5787. 7-10 a.m.

RELIABLE OLDER COUPLE, light duties and some gardening by husband, in exchange for nice one-bedroom apartment with fireplace. 385-1187.

CHALLENGING SUMMER JOB (possibly permanent) for right person. Contact Bastion Theatre, 382-4112 for appointment. P.R. experience helpful but not necessary.

25 MALE OR FEMALE HELP WANTED

CARIBOO COLLEGE
Requires
SOCIAL SERVICE COUNSELLOR INSTRUCTOR
Duties are to:
—Co-ordinate the social service program
—be responsible for and instruct in the broad social work field.
—establish and maintain contact with local agencies to keep abreast of changes.
—maintain liaison with professional organizations
Qualifications:
University degree in social work, applied social science, or equivalent.
Broad background in a variety of social practice and administration.
Salary: Commensurate with certification and experience.
Successful applicant should be able to commence duties prior to August 31, 1972. Apply with details to:
The Principal,
Cariboo College,
P.O. Box 860,
Kamloops, B.C.
on or before July 24th, 1972.

CAREER MINDED?? RESOLVE
to join SUCCESS today!!
ONLY in the field of marketing can you expect to earn an executive salary in your first year . . AND KEEP GROWING. Real Estate is the ONLY commodity that is universally accepted and desired. Provide yourself with the training necessary to develop a skill that WILL secure your future in Real Estate. I WILL personally tutor you through the pre-licensing phase of your career. I WILL follow through with post-licensing training and a personal development program tailored to YOUR needs. I WILL create an environment designed to help YOU attain YOUR goals. I ASK ONLY that you provide DESIRE and a WILLINGNESS to learn.
Call 386-8321 TODAY and ask for RENE ROUGEAU — Sales Manager, Wall and Redekop Realty Ltd.

RETIRED? HOUSEWIFE? TIME ON YOUR HANDS?
A lucrative part-time occupation is waiting for you . . . Now! You need no experience. We will train you in a special aspect of an exciting profession. This position will not interfere with present employment. A car is necessary. NO SELLING.
If you are over 25 years of age, give us a call and arrange an interview with our representative Mrs. Hazal Lloyd at 385-3366. Please phone Wed. noon to 6 p.m. Thurs. 10 to 6 p.m. only. All replies strictly confidential.

A REWARDING CAREER IN REAL ESTATE
starts with your application to Block Bros. Realty. WE TRAIN YOU — by tutor through the pre-licensing course — WE TRAIN YOU — for sales after graduation. Opportunities are unlimited for the ambitious person. PHONE NOW FOR AN INTERVIEW APPOINTMENT.
to
DON WENSLEY
or
CHARLIE MOORE
BLOCK BROS. REALTY
477-1841 3636 Shelbourne St.

THE TRUSTEES OF THE Brentwood Waterworks district require a secretary-collector. Preference given to district residents. Applicants must be able to type, keep general records and be bondable. Duties to commence September 1, 1972. Hours of work to be 9 a.m. to 1 p.m. Monday to Friday. Applicants to state age, experience, and salary expected. Applications will be received up to noon July 25. Reply in own handwriting to: V. C. Dawson, Chairman, Brentwood Waterworks district, Brentwood Bay, B.C.

REALTORS!
A diversified company located in Victoria wishes to hear from realtors possessing an agents license and interested in becoming the nominee of a new agency. Applications will be held in strict confidence and should be sent to Victoria Press Box 262.

EXCITING NEW WORK IS being done in the Victoria area and an immediate opening exists for a professional social worker with M.S.W. degree and specialization in community development and organization. Salary range $9264-$11628. Excellent fringe benefits. Send full particulars to Victoria Press, Box 273.

SHIFT WORKERS
If you need a second job and can work a few hours each week call Watkins. Work mornings, afternoons or evenings. 384-2223 or 477-1305.

BALLET STUDIO REQUIRES pianist, quick sight reading essential. One experienced with children's RAD examination music preferred. 383-1353 mornings 9 to 12 for audition.

WANTED, SHORT ORDER COOK must be fast and experienced. Apply in person to Little Harry's Restaurant, Hillside Shopping Centre.

EXPERIENCED SHORT ORDER cook wanted for afternoon shift. Salary range $400-$500 monthly. Apply in person, Coffee Mac's, 617 Gorge Road.

WANTED — ORGANIST AND OR choir master for Esquimalt United Church. Duties to commence September. Victoria Press, Box 173.

RESIDENT MATURE CAREtaker couple, large rooming house, close in. 383-8437.

RESIDENT CARETAKER COUple, 22 suite apartment block. Victoria Press, Box 189.

TELEPHONE SOLICITORS FOR fraternal organization. Work from your own home. 384-0859.

BAKER'S HELP WANTED, Victoria Press, Box 226.

26 FEMALE HELP WANTED

ADVERTISEMENTS IN THIS CLASSIFICATION MUST COMPLY WITH THE BRITISH COLUMBIA HUMAN RIGHTS ACT SEE COLUMN 1

SUPERVISOR
FASHION ACCESSORIES
THE BAY
has an immediate opening for a fashion conscious, aggressive, youth-oriented woman to take on supervisory duties in our accessories department. A fashion-retail background is preferred, but other supervisory experience will be considered. If you are ambitious and willing to take on responsibility please apply in person to The Bay, Personnel office, fourth floor.

VICTORIA — PROVINCIAL GOVernment Employees Credit Union requires teller. Requirements: Grade 12 education, good knowledge of bookkeeping, typing and office machines. Must like dealing with the public as well as handling of many varied jobs in the office. Some experience desirable but not necessary. 5-day work week. Hours 9:15-5:30. Full benefits. Starting salary from $285-$350 depending upon experience. Phone for appointment, Mrs. Jean Drummond at 382-5105.

MATURE LADY HOUSEKEEPER and companion for elderly gentleman in Oak Bay. Remuneration to be arranged. 592-4017.

MATURE WOMAN TO BABYSIT 1 child 5-day week, permanent. Bay and Cook Street area. 386-3813.

BABYSITTER FOR 5-YEAR-OLD, 2400 block Wark Street. Phone 592-3740.

RELIABLE MATURE WOMAN for babysitting, any date. 598-1213.

TEEN-AGE GIRL REQUIRED for babysitting, daytime. 386-9720.

26 FEMALE HELP WANTED

386-2291
A MAGIC NUMBER
Dial it and you will receive all the information about a successful career in Real Estate. Did you know that the top 25% of all licensed personnel in British Columbia earn more than $16,000 a year? Obtain all the facts today. You owe it to yourself to get ahead so dial that magic number now! 386-2291 and ask Eric Saffer to show you how you can earn executive income selling Real Estate. Jack Mears Oak Bay Realty Ltd.

WANTED
CAREER, OPPORTUNITY, TRAVEL
Females to train as dance instructors, supervisors and interviewers. Promotions in the near future. Persons selected after training will have the opportunity to be transferred all over the world as we are an international organization. No seniority advancements. Arthur Murray Franchised Dance Studio, 715 Yates, Victoria, B.C. 385-1476. Phone 10 a.m. to 10 p.m. Monday through Friday.

GIRL FRIDAY REQUIRED FOR secretary-receptionist position with local charitable fund raising organization. Typing, minimal bookkeeping, degree of responsibility and all-round knowledge of office routine necessary. Must be bondable. Permanent position — good future. Salary $375 commencement. Resume to Box 296, Victoria Press.

FLORAL DESIGNER
THE BAY
has an immediate opening for an experienced, creative person who can both sell and create displays in our decorative accessories shop. The position is part time leading to full time for the right person. Please apply in person to The Bay Personnel office, fourth floor.

REAL ESTATE AND INSURANCE Office requires career minded young lady. Duties entail telephone, counter work, typing and shorthand. Knowledge of general insurance desirable, or someone willing to learn. 5-day week, usual fringe benefits. Salary commensurate with experience. Apply Victoria Press, Box 246.

REQUIRED, A FULL-TIME COMbination bartender-waitress. Must have personality and be efficient. Evening shift only. Please reply in writing to Victoria Press, Box 236 stating age, experience and references. All applications and references held in strict confidence. Top wages to the right person.

PERMANENT EMPLOYMENT, light cleaning maintenance duties in commercial office buildings, 4-5 hours, 5 nights each week. Positions available in both outlying and downtown areas. No experience required. Work record and references to Victoria Press, Box 279.

ALL AROUND HELP IN FOOD delivery business. Duties include deliveries by car or van, food preparation. Applicants should have neat appearance and possess fair knowledge of city. Apply in person only, July 17 or 18, 11 a.m. to 3 p.m. at 1520 Fairfield Rd. (Fairfield Shopping Plaza).

AVON CALLING
EARN MONEY MEETING PEOPLE, making friends, helping others like yourself! Avon Sales Representatives get a warm welcome, live busy and profitable lives. Call: Mrs. S. Burkinshaw, 384-7345.

GAL FRIDAY
For local firm. Duties to include: phone answering, selling, typing general office duties. Experience preferred — must be available immediately. Salary to be discussed. Apply in own handwriting to Victoria Press, Box 287.

GENERAL INSURANCE CLERK required to take full control of insurance department. Please apply in writing giving personal data, past experience, and salary expected to Mr. P. Bailey, Investors Syndicate Realty Limited, 620 Broughton St. Victoria.

WAITRESSES OVER 30 YEARS of age with dining room experience for residential operation. Victoria Press, Box 282.

WIDOW REQUIRES BABYSITter, mainly evenings, while mother works, middleaged woman preferred. 478-4837.

AGGRESSIVE SALES LADY REquired, salary and commission to $9,000 per year, no canvassing. Phone 383-5604.

REQUIRE BOOKKEEPING MAchine operator for accounts receivable posting. Please phone Mr. J. Leiske. 388-6621.

SHOW STABLE REQUIRES full time barn help, live-in. 479-2727 between 6 and 8 p.m. only.

MATURE WOMAN TO BABYSIT my home, part time, own transportation. 385-1750.

LADY AS KENNEL HELPER, also part-time helper. Good Shepherd Shelter, Mill Bay. 743-5569.

26 FEMALE HELP WANTED

GENERAL INSURANCE CLERK required to take full control of insurance department. Please apply in writing giving personal data, past experience, and salary expected to Victoria Press, Box 244. All inquiries will be kept confidential.

CAREER
Are you a "career-minded" woman or have to support yourself and would like better than average earnings. Talk to Shirley Philps about a real estate career. 386-2911:
Shirley Philps' Homefinders Ltd.

HOUSEKEEPER-GIRL FRIDAY
With bookkeeping ability with no encumbrances for modern city camper park. Ability to meet public athletic type. Young mature. Steady pleasant work. Victoria Press, Box 120.

HOUSEKEEPER - COMPANION for Oak Bay home of cheerful elderly woman and son. Sleep in. Light duties. Phone Mr. Hoard, 598-2293 after 5:30 weekdays and after 12 weekends.

INSURANCE GIRL, EXPERIenced in fire, auto, and commercial. Full or part time. Reply in writing to Gillespie Hart and Company (1958) Ltd., 645 Fort Street, Victoria, B.C.

EXPERIENCED NURSE'S AID for night shift in large private hospital. Apply in person to Mrs. Spence, Richmond Heights Hospital, 3690 Richmond Rd.

TIRED OF THE ROUTINE JOBS? See our advertisement under "Male or Female Help Wanted" heading.
Wall and Redekop Realty Ltd.
386-8321

PRIVATE HOSPITAL REQUIRES Nurse's Aids for 7 a.m. to 3 p.m., 7 a.m. to 11 a.m. and 9 a.m. to 1 p.m. shifts. $1.75 per hour to start. Apply in writing to Victoria Press, Box 231.

WANTED: JUNIOR GIRL FOR legal firm, with typing, shorthand and bookkeeping. Reply giving full particulars, must be proficient in English. Victoria Press, Box 103.

WANTED — OLDER LADY OR retired couple to babysit in my home evenings. Royal Oak area. Own transportation needed please. 479-2123.

MIDDLEAGED WOMAN FOR small rest home, quiet and willing. Live in, 5-day week. Victoria Press, Box 248.

EXPERIENCED TELLER REquired by the Toronto Dominion Bank in Sidney. Please send full resume to Box 2220, Sidney, B.C.

HAIRDRESSER
Permanent comfortable job downtown, part-time optional, telephone 383-6015 or (598-1849 evenings).

CHARTERED ACCOUNTANT firm, requires stenographer-receptionist, to start on or about August 1. Apply Victoria Press, Box 253.

PLEASANT TELEPHONE SALES No experience necessary, day or evening shifts, Guaranteed salary. Call 385-8982, 386-2855.

DOCTOR'S OFFICE REQUIRES part-time help for general duties. 12 noon-4 p.m., Monday through Friday. Victoria Press Box 290.

HOUSEKEEPER WITH NURSING experience, live in or out. 384-0343, or 383-2581.

CHILD CARE FOR 2 CHILDREN, 9 months and 6 years. Oak Bay South. Monday to Friday starting August 1. 598-4293, 7 p.m. - 9 p.m.

QUALIFIED HAIR STYLIST REquired, Sidney area. Phone 656-1522.

DRUG STORE CLERK PART time. Reply Victoria Press, Box 295.

LIVE IN HOUSEKEEPER, ROOM and board, plus renumeration. 384-4770. After 6:00 p.m.

COOK-HOUSEKEEPER FOR 1 lady. 592-0890.

29 SITUATIONS WANTED MALE

DUTCH LANDSCAPER
Complete gardening and landscaping service, including clean-up, rearranging, tree surgery and removal, new lawns, rock walls, brick work, patios, ponds, fencing, supply of nursery stock, etc. 386-1541.

WIDOWS — PENSIONERS
Professional painting — carpentry; arborite, cabinets, ceilings, panelling, decks, fireplaces, patio covers. Very reasonable. 592-3490.

BUILD — REPAIR — REMODEL
Cabinets, vanities, arborite, ceiling tiles, panelling, finishing, sundecks, painting, cement, etc., 386-9930.

MOWING
Long grass, backyards, vacant lots, any tough job. 382-4644, 479-4865.

INTERIOR, EXTERIOR PAINTing, lawn cutting, light hauling. 385-6042 or 656-4383.

GARDENING — ODD JOBS, $2.00 hour. 382-1547 after 6 p.m.

COMMUNITY SERVICES INFORMATION DIRECTORY

Adoption, Foster Care, Child Protection, Unmarried Parents:	
— Victoria, Oak Bay, Esquimalt, Saanich and Central Saanich	382-5121
— View Royal, Langford, Colwood, Sooke	478-5516
— Sidney, North Saanich, Gulf Islands	656-3941
Alcoholism	383-0415
Birth Control	384-0571
Cool Aid	383-1951
Crisis Line (24 Hours)	386-6323
Cowichan Crisis Line	748-8134
Day Care, Family and Marriage Counselling	382-5121
Emergency numbers, see the inside cover of the Telephone Directory:	
Environmental Centre	388-9832
Family Allowance, Old Age Security and Guaranteed Income Supplement	388-3631
Financial Assistance (Social Allowance and Supplement to Old Age Security):	
— Victoria	384-0571
— Saanich	385-4451
— Oak Bay, Esquimalt, Langford, Colwood, Sooke	478-5516
— Sidney, Central and North Saanich, Gulf Islands	656-3941
Greater Victoria Assoc. for Retarded	382-4212
Handymen Service to Senior Citizens	383-7515
Homemaker	382-5135
Legal Aid — Criminal	386-1465
— Civil	382-6111
Saanich Mental Health Centre	479-1602
Victoria Mental Health Centre	382-6111
Public Health (Pre-Natal, Well Baby, Immunization and V.D. Clinics; School Health Services; Sanitation Services):	
— Victoria, Esquimalt	384-0571
— Saanich, View Royal	386-3251
— Oak Bay	598-3311
— Langford, Colwood, Metchosin	478-1757
— Sidney	656-1188
— Sooke	642-3122
— Ganges	537-5424
School Districts	
Community Information Officer	592-1211
No. 61—Oak Bay, Esquimalt, Saanich, City of Victoria	592-1211
No. 62—Langford, Colwood, Metchosin, Port Renfrew	478-1781
No. 63—Rural Saanich, Central Saanich, North Saanich, Sidney	656-1111
Services for the Elderly	388-4268
Suicide Prevention	386-6304
Information on Community Health, Welfare, Recreational, Educational and Cultural Services	383-3133
Volunteer Bureau	383-4124

Published Daily as a Public Service

Classified—Victoria's Largest Proven Market Place—Where Your Articles Sell Faster! Cost Less to Sell—386-2121

Bruce Lowther

BUREAU OF USELESS INFORMATION: Friday's answer —The gimmick is SOMETHING IN COMMON this week and next, as in Dave (Sweeney) Shriner having something in common with Ted (Teeder) Kennedy, both being former Toronto Maple Leafs. If you thought I meant Senator Ted Kennedy, I'm sorry.

Today's question—A toughie for the weekend. Anna Anderson had something in common with (a) Hope Cooke (b) Ferdinand Waldo Demara (c) Grace Metalious (d) Margaret Bourke White (e) Kai Winding. Pick the right one, pick the connection and explain the others' fame. The many answers Tuesday.

"Nonsense — I've been listening to every word you've said."

Saturday Highlights

C 12:00 noon—An ABC youth-music special features Davy Jones, Sunday's Child, the Osmonds—4.

C 8:00 p.m.—Debut of Comedy Theatre, a summer rerun series—5.

C 8:00—All in the Family: Archie faces Christmas—7, 12.

C 10:00—Delayed premier of the Tommy Banks variety series—2, 6.

C 10:00—Multi-talented Ken Berry also has a summer variety hour—4.

Saturday Sport

C 11:00 a.m.—Baseball, Houston at Pittsburgh—5.

● C 2:00 p.m.—The British golf open ends—2, 6.

C 4:30—CTV reruns the North American boxing finals of 1972—8.

C 4:30—Return of Putt Putt Golf, which some like—11.

C 5:00—The British golf open again, on a rerun basis—4.

C 6:30—For racing fans, the Manitoba Derby—2.

Saturday Movies

1:00 p.m.—Southern Yankee (1948 Red Skelton). Like any Jerry Lewis film, no explanation is necessary—4.

1:00—Death of a Killer (deadly 1963 dubber)—11.

1:00—KTVW rolls snake eyes with Smoking Guns (1942 Buster Crabbe) followed around 2:15 with Blazing Frontier (1941 ditto). Miss both—13.

2:15—Storm Rider (low-budget, no-talent 1957 western), Scott Brady, Mala Powers. Now there are two real losers—11.

2:30—Wyoming (1940 Wallace Beery western waste). Only for his fans and I don't know of any—4.

C 2:30—Destination Gobi (tedious 1953 adventure), Richard Widmark. Gobi all the movies today, but one—5.

2:30—War of the Colossal Beast (rotten 1958 Amazing Colossal Man sequel). First of four consecutive flops—7.

4:00—The Rookie (stupid 1959 army comedy), Tommy Noonan, Peter Marshall. An attempt to form a new comedy team and a failure—5.

C 8:00—Walk, Don't Run (poor 1966 Tokyo-Olympics comedy), Cary Grant, Paula Prentiss. An attempt to remake The More the Merrier and a failure—4.

C 9:00—Evil Roy Slade (1971 western comedy), John Astin, Dick Shawn, Pamela Austin, Mickey Rooney, Milton Berle. An attempt to start a TV series and a failure—5, 8.

C 9:00—Rampage (1963 Africadventure, barely bearable), Robert Mitchum, Jack Hawkins, Elsa Martinelli—11.

● 9:00—Miracle Worker (1962 Helen Keller drama), Anne Bancroft, Patty Duke. Absolutely magnificent; one of the best ever—12.

C 11:00—In Love and War (1958 war soaper), Robert Wagner, Jeff Hunter, Brad Dillman, Hope Lange et al. An all-star failure—7.

11:05—Upstairs and Downstairs (so-so 1961 English comedy), Michael Craig, Mylene Demongeot. Stay put—12.

11:15—Curse of the Living Dead (sorry 1963 dubber)—5.

C 11:15—Evil Roy Slade (see 9:00)—6.

C 11:30—Divorce American Style (fairish 1967 romanticomedy, best of a bad lot), Dick Van Dyke, Debbie Reynolds, Jean Simmons—8.

11:40—Men with Wings (1938 wild blue yawnder), Fred MacMurray, Ray Milland. It'll never get off the ground—2.

C 11:45—Bloodhounds of Broadway (ridiculous 1952 rotter). See how unbiased I am? I can even say a Mitzi Gaynor movie is bad—4.

Saturday Radio

3:00 p.m.—Hot Air: the Great Jimmy Lunceford—CBU (690).

4:00—Opera Time: Verdi's Othello—CBU.

10:00—Promenade, a light music series, features Carl Orff's Carmina Burana. The Fruhbeck de Burgos recording—CBU-FM (105.7).

●—Recommended; C—Color.

Program Schedule for Saturday

Programs subject to last minute changes by stations concerned.

CBUT 2	KOMO 4	KING 5	CHEK 6	KIRO 7	Time	CHAN 8	KCTS 9	KTNT 11	KVOS 12	KTVW 13
	Funky Phantom	Woodpecker		Bugs Bunny	8:00				Bugs Bunny	
	Jackson Five	Pink Panther		J. P. Patches	8:30				Scooby Doo	
French Program	Bewitched	Jetsons		Globetrotters	9:00				Globetrotters	
French Program	Lidsville	Barrier Reef		Hair Bear Bunch	9:30				Hair Bear Bunch	
French Program	Curiosity Shop	Take Giant Step		Pebbles; Bams	10:00				Pebbles; Bams	
French Program	Curiosity Shop	Take Giant Step		Archie	10:30				Archie	
French Program	Jonny Quest	Baseball		Sabrina	11:00			News (11:15)	Samson, Goliath	
French Program	Lancelot Link	Baseball		Josie, Pussycats	11:30			Across Fence	Josie, Pussycats	
Sports Film	Pop	Baseball	Sports Film	Monkees	12:00			Golden Years	Monkees	
Sports Film	Pop	Baseball	Sports Film	You Are There	12:30	Pete's Place		Soapbox Derby	You Are There	
Sports Film	Movie	Baseball	Sports Film	Children's Films	1:00	Red Fisher		Movie	Children's Films	Movie
Sports Film	Movie	Baseball	Sports Film	Children's Films	1:30	Under Attack		Movie	Children's Films	Movie
British Open	Movie	Sports Profile	British Open	Lassie	2:00	Under Attack		Movie	Page 12	Movie
British Open	Movie	Movie	British Open	Movie	2:30	Star Trek		Movie	Outlook Show	Movie
British Open	Movie	Movie	British Open	Movie	3:00	Star Trek		Fishing Hole	Farm Show	Movie
British Open	Movie	Movie	British Open	Movie	3:30	World Tennis		Roller Derby	World Tomorrow	Country Music
World of Man	Nashville Music	Movie	Wrestling	Wagon Train	4:00	World Tennis		Roller Derby	True Adventure	Country Music
Klahanie	Outdoor Sports	Movie	Wrestling	Wagon Train	4:30	World of Sports		Putt Putt Golf	Fourth Corner	Country Music
Bugs, Runner	British Open	Movie	Bugs, Runner	Arnie	5:00	World of Sports		Lloyd Bridges	Dick Van Dyke	Country Music
Bugs, Runner	British Open	Juvenile Jury	Bugs, Runner	News	5:30	World of Sports		Adventure Film	Arnie	Comedy Theatre
Travel Film	British Open	News	Jacques Cousteau	News	6:00	Wrestling		Star Trek	News	Country Jamboree
Manitoba Derby	British Open	News	Jacques Cousteau	Suspense Theatre	6:30	Wrestling		Star Trek	Cade's County	Country Jamboree
Olympiad	Lawrence Welk	Anything Game	Jason King	Suspense Theatre	7:00	Rollin' on River		It Takes a Thief	Cade's County	Horse Racing
African Album	Lawrence Welk	Let's Make a Deal	Jason King	Circus	7:30	Rollin' on River		It Takes a Thief	Let's Make Deal	
Elizabeth R	Movie	Comedy Theatre	Elizabeth R	All in the Family	8:00	I Spy		Car Racing	All in the Family	
Elizabeth R	Movie	Comedy Theatre	Elizabeth R	Mary Tyler Moore	8:30	I Spy		Buck Owens	Bill Cosby	
Elizabeth R	Movie	Movie	Elizabeth R	Dick Van Dyke	9:00	Movie		Movie	Movie	
Film	Movie	Movie	Please Sir	Mission Imposs.	9:30	Movie		Movie	Movie	
Tommy Banks	Ken Berry	Movie	Tommy Banks	Mission Imposs.	10:00	Movie		Movie	Movie	
Tommy Banks	Ken Berry	Movie	Tommy Banks	News	10:30	Movie		Movie	Movie	
News	News	News; Movie	News; Movie	Movie	11:00	News		Roller Derby	Movie	
News; Movie	News; Movie	Movie	Movie	Movie	11:30	Movie		Roller Derby	Movie	
Movie	Movie	Movie	Movie	Movie	12:00	Movie			Movie	
Movie	Movie	Movie	Movie	Movie	12:30	Movie			Movie	

29 SITUATIONS WANTED MALE

R. AND M. MOVERS, LOCAL moving and deliveries. Low rates. Free estimates. 386-2397, 383-0274.

ANYTHING HAULED AWAY OR moved, reasonable. 383-0428, morning or evening.

PAINTING, INTERIOR-EXTERIOR, businesses, homes or apartments. 384-0827.

MALE 22, IS LOOKING FOR any full-time employment. 592-1114.

30 SITUATIONS WANTED FEMALE

AMBITIOUS, CAREER-MINDED woman, 24, seeks challenging, responsible position. Business, sales, and P.R. experience. Victoria Press, Box 258.

YOUNG LADY DESIRES POSITION as companion and-or housekeeper. Conscientious and reliable. References. Reply Victoria Press, Box 227.

MATURE WOMAN WITH MOTEL-hotel management course wants assistant manager work. Housekeeping department experience. 385-3866.

WIDOW, 49, HAZEL TYPE, CONgenial, seeks live-in position, light duties, excellent cook, cheerful, travelled. Ex-air officer. Victoria Press, Box 263.

LOTS OF EXPERIENCE IN child care. 2 children as playmates for mine. Prefer 2½-5. Hot meal, large play area. Oak Bay. 592-2224.

WOMAN WANTS HOUSEWORK. Honest, reliable, no children please. 384-7038.

WILL BABYSIT IN MY HOME; any shift; Langford. 478-6194.

30 SITUATIONS WANTED FEMALE

EXPERIENCED CLEANING lady, six hours daily. $2 hour. Phone after 6, 598-5448.

GERMAN LADY FOND OF CHILdren seeks work as housekeeper, cook. 385-3524.

STUDENT WANTS BABYsitting, or part-time employment. Phone 384-1645.

DAY CARE FOR CHILD. FERNwood district. 2 years — up. 388-4664.

RELIABLE AMBITIOUS CLERK-typist wants full time work. Phone 246-9084 or 246-3631 Chemainus.

LADY WITH CAR, SEEKS JOB driving. Phone 479-7945 9-11 a.m.

31 SITUATIONS WANTED MALE OR FEMALE

RELIABLE LADY REQUIRES caretaking of home or apartment block. 598-2517.

DEPENDABLE WORKER FOR gardening, painting, odd jobs. $2 hour. 479-2606.

32 TRADE SCHOOLS

TRAINEES WANTED
IBM Keypunch
Computer programming
N.C.R. machine accounting
Our representative is now testing in the Victoria area. For appointment phone McKay Career Training: 384-0912 or write Victoria Press, Box 222.

33 BANDS, MUSICIANS and ORCHESTRAS

THE ART KELLY TRIO
Now booking fall and winter engagements. 598-3020.

33 BANDS, MUSICIANS and ORCHESTRAS

GROUP JUST ARRIVED FROM Edmonton. Booking now. We play country rock, blues, old-type rock, modern. Please contact Wayne, 386-9505.

WEDDINGS ... SPECIALIZED music by J.G.A., 478-2468.

36 BUSINESS SERVICES AND DIRECTORY

Accounting Service

TOTAL TAX ACCOUNTING
Business bookkeeping Income Tax Individual, Partners, Corporations. $3.00 AND UP
Mon.-Fri. 9-5, or by appointment
W. A. Brown Public Accountant
612 Johnson 385-8634

SIMKIN ACCOUNTING SERVICE Specialists in all types of Business Accounting. Reliability Guaranteed.
215-620 View St 386-7074

Blasting

BLASTING
Residential and commercial. Reasonable rates, 478-1819 after 6 p.m.

Books

POOR RICHARD'S USED BOOKS
Bought — Sold — Exchanged
923 Fort. 384-4411, 106 W. Burnside

Bulldozers

INTERNATIONAL BULLDOZING Ltd. Loading, hauling, excavating and back filling. Top soil and gravel and fill. Land clearing. House wrecking and demolition. Landscaping. Special low rates. Phone Ollie 385-1661 anytime.

COURTLAND EXCAVATING Basements, back-filling, loading, hauling. No job too small. Phone Barrie, 479-7671 anytime.

Carpenters

WILL DO ALTERATIONS, ADDITIONS, finishings, etc. Free estimates, best price. Best quality work guaranteed. Ask for Al, 385-3546.

GUARANTEED WORKMANSHIP for cabinets, rumpus rooms, alterations, additions, floor and ceiling tile and sundecks. Phone Bob Mackenzie 386-7845.

ENGLISH TRADESMEN
We specialize in home renovations, cabinets, finishing, store fixtures and framing. Phil Williams, 384-6969.

YOU DON'T HAVE TO BE RICH or take a loan, to let me do your repairs or alterations. Call Carl, 479-4332.

G. C. LUNEY
Alterations, repairs, additions, Estimates 477-2470 after 6

ESTIMATES, REPAIRS, RENOvations, reasonable, hourly or contract. 477-8543 evenings.

QUALITY WORK AT REASONable rates. Additions, renovations. Estimates, plans. Glover, 656-3745.

KITCHEN CABINETS, VANITIES, very reasonable. Phone 652-2587.

SMALL JOBS MY SPECIALTY
Howie 478-4705, 478-2633

TIRED OF HIGH COSTS, ALL carpentry work, Jim 478-8139.

CARPENTRY, PLUMBING, WIRing, 477-6568 to 9 a.m.

ALTERATIONS, REPAIRS, REmodelling. Reasonable. 385-6524.

FROM BASEMENT TO ATTIC, I call does it all. Howard. 385-2943.

Carpets and Linoleum

VINYL ROLL-ENDS ½ PRICE
KIT. CARPET, from $5.95 sq. yd.
IN-OUTDOOR, from $2.95 sq. yd.
HARD TWISTS from $9.95 sq. yd.
HOURIGAN'S
CARPETS AND LINOS LTD.
715 PANDORA AVE. 386-2401

CARPET LEFT OVER PIECES from 20 to 150 yards, mostly wools. Substantial reductions of up to 50%. Terms. Installations available by experts. Phone 386-2450.

CARPET TREND
SEE OUR CLEARANCE AD
Under Miscellaneous For Sale
IN TODAY'S PAPER.

CARPET-LINO-TILE INSTALLED. Also general floor repairs. Phone 383-3906.

PARKER JOHNSTON LTD.
1314 Broad Street 382-9181

Cement

DEGENDT-BIRKETT
All types concrete work. Concrete cutting.
388-6960 385-5020

GERDA CEMENT FINISHING. Basements, sidewalks, driveways, etc. 388-4806, 479-4756.

DRAINS — CEMENT — SEWERS
384-8306 Frank Politano 383-3495

Cleanup Service

LET ME CLEAN YOUR YARD, basement, garage and attic for the usable articles or bottles or anything you wish to pay me with. I also do excellent gardening, landscaping, tree and hedge trimming. Car removal, house painting, roofing, and general maintenance. Gutter work, residential and commercial daily and weekly disposal service. Also will buy any article of use. Will move anything anywhere for very low fee. No charge for distance. Call "Ollie." 385-1661.

$5 MINIMUM CHARGE
Young men with trucks will do yards, basements, composts etc. Roto-tilling, tree removal and moving. Very reasonable — free estimates.
Rick O'Dell, 384-6111, 479-2858
Servewell Services

FAMILY MAN WITH TRUCK needs work, will do basement, yards and garage clean-up, repair fences, gutters, drain tiles. 478-6054.

REASONABLE RATES
Home maintenance and repair service, clean up, hauling, minor alterations and general repairs. 382-6010.

NO CHARGE AND UP
Two young responsible men have large truck. Basement, attics, composts, etc. Very reasonable. Bob's, 386-2451 anytime.

HAVE LARGE TRUCK, WILL clean basements, attics, composts. Gardening and any work you wish done. Very reasonable. Tornado. Clean-up, 388-6049.

PROMPT AND EFFICIENT clean-up service. Basements, composts, miscellaneous debris. Call Larry, 385-1931.

FREE ESTIMATES
Hauling, clean up yards, basements and repair work. Walter Hanson, 386-9618 anytime.

MAN WITH PICKUP. SMALL clean-ups, anytime. 478-7908.

MINIMUM $5. LIGHT REMOVAL and delivery. 385-0173.

36 BUSINESS SERVICES AND DIRECTORS

Contractors

SIMPSONS-SEARS
CITATION
KITCHEN CABINETS
Let our planning and design experts plan your "Dream Kitchen" Superbly crafted cabinets in luxurious hardwood finishes. Phone for free no-obligation estimate. When you remodel rely on the experts at
SIMPSONS-SEARS
388-9111

CUBBON KITCHEN CENTRE
—LONGBELL
—CITATION
—CRESTWOOD
A complete DESIGN and ESTIMATING SERVICE
This service is yours For the asking
CUBBON BUILDING SUPPLIES
1720 Cook 382-2139

SCOTT ELECTRIC LTD.
UNDERGROUND POWER INSTALLATIONS
POLE LINES
TRENCHING
Phone 652-1018 Evenings 656-2457

CALL NICHOLSON'S GENERAL contracting for home repairs, cement work, foundation and sidewalks, driveways and chimneys. 479-4253.

Contractors

W. CAMPELL LTD.
General Contractors
Building Consultants
479-3904

COULTER AND ASSOCIATES CONSTRUCTION LTD.
Complete building service. Free estimates. Office, 386-1636.

FARMER CONSTRUCTION
Design — Renovations
388-5121

Alterations — Repairs — Cabinets
WILLIAMS, BRAY AND WILLIAMS LTD.
853 CORMORANT ST. 386-7741

UNIQUE HOMES: INDIVIDUally designed. Reasonable rates. INSCAPE DESIGN. R. E. St. Louis, 386-2764.

FRAMING, ALTERATIONS, REpairs. Doors and windows.
385-4895 598-1415 evenings

WHEN YOU PLAN TO HAVE AN addition, a house or a building, phone Airight Builders. 479-1160.

G. H. WHEATON LTD.
Repairs — Alterations — 382-2159

Draperies

DEL INTERIORS AND MODERNizing. 1006 Russel St. 642-5111.

Dressmaking

BRIDAL RENTALS, COSTUMES formals dressmaking. 28 Burnside W 385-1542 Fashion Craft Shop.

ANN'S DRESSMAKING
Specializing in Alterations 386-9466

DRESSMAKING, KNITTING AND crochet, also alterations. Good fittings guaranteed. 383-0179.

WIRING, PLUMBING, CARpentry, 477-6568 to 9:00 a.m.

Drywall

PACIFIC DRYWALL CO., guaranteed workmanship. Free estimates. Phone anytime, Frank 383-7820.

Electrical Contractors

OLDER HOMES REWIRED — NO down payment. We finance through B.C. Hydro Plan.
EDDY'S ELECTRIC — 385-7666

RESIDENTIAL REWIRING
Electric heating, appliances installed. Hydro financing.
BUCKLE ELECTRIC
479-3941 385-8082

McCOY ELECTRIC
New and Older Homes
Rewiring Expert—Electric Heating
386-0822 or 479-7561 Eves.

Excavating

HENSON BULLDOZING LTD.
Loading, hauling, excavating and backfilling. Gravel, topsoil and fill. Land clearing and burning. Specializing in subdivision developments. Free estimates. Phone 479-4234.

Fencing

CHAIN LINK FENCING
— Free Estimates —
SIMPSONS-SEARS
388-9111

CHAIN LINK FENCING
D.D.P. ENTERPRISES — 385-1513

PACIFIC FENCING, 592-4161
Screen block—Chain link—Wood

Floor Sanding

JIM DUNCAN
Floor sanding and refinishing, exp. 386-1509 anytime.

Furniture Refinishing

BEDROOM-DINING ROOM suites. Pianos. 383-5521, Alpha Finishers Ltd., Eves., 479-3640.

Gardening

HARVEY'S GARDEN SERVICE
New lawns, all types lawn care, pruning, spraying, rotovating, cleanups, etc. Call Mr. Fong, 479-7078.

VAN HUET GARDEN MAINTEnance. Trimming of hedges, shrubs, aerating, Lawn care, cleanup etc. 383-6560.

FAST QUALITY GARDENING, low rates, weekly maintenance and clean-up our specialty. Also rotovating. 477-5668.

POWER RAKING, AERATING
Lawn mowing, fertilizing, etc.
GARDEN CITY SPRINKLERS
Days 383-4244 Nights 479-1725

PACIFIC LAWN CARE, POWER raking, aerating, fertilizing. Contract maintenance. Free estimates. 479-3067, day or evening.

EXPERIENCED GARDENER
592-6188

Gutter Cleaning and Repairs

5" CONTINUOUS ALUMINUM
Gutter In Baked Enamel
"We make it!" Insist on 5", you pay no more. Takes care of itself for 20 years. "Easy terms."
B.C. Aluminum, 479-3232

GUTTERING
Use our 20-year guaranteed white aluminum guttering.
SIMPSONS-SEARS
388-9111

FOR PROPER GUTTER REPAIR and replacement or re-roofing call JACK — evenings, 598-4774.

NU-TONE ALUM. SPECIALIST
Gutters, siding, shutters. 383-6733.

36 BUSINESS SERVICES AND DIRECTORS

Gutter Cleaning and Repairs

— SKYLINE —
Seamless Metal Gutters Ltd.
Aluminum 5" continuous gutters.
Free estimates 382-8807

Landscaping

SAANICH LANDSCAPING
Experts on new lawns. Rockwork, patios, and a new design on rockways, etc. For free estimate phone 385-0533. After 6 — 479-7245.

SALEM GROWERS LTD.
Landscaping
Garden Renovation
Bank Financing
652-2973 652-3318

VALENTINO PROFESSIONAL landscape gardening. All types; fences, cement, and rockery work. Free estimates. 383-7560 anytime.

EUROPEAN LANDSCAPER
Complete maintenance, clean-up, rearranging, cutting trees. 478-8159.

HARVEY'S LANDSCAPING. Free estimates for new lawns, new design, etc. 479-7078.

BARKER LANDSCAPING
Rock Work, patios, etc. Lawn specialists. Terms. 382-8323.

EXPERIENCED LANDSCAPER, rock work, etc. Phone 385-6524.

Lawn Service

GRASS CUTTING, FLOWER beds cleaned, shrubs trimmed. All yard work. Free estimates. 385-3704.

Masonry

GENERAL MASONRY WORK, chimneys, rock facing, retainer walls. 384-9565, 479-4465.

BENITO BROS. MASONRY AND stonework. Reasonable. 386-0049, phone after 6.

FIREPLACES AND REPAIRS, tile, slate, marble, brick and stone work. Sipkes Masonry, 479-7348.

FIREPLACES, CHIMNEYS AND repairs. Ron Henson, 478-1557.

Moving

INSURED FURNITURE VANS.
2 experienced men
$13.50 per hour
Save-Way Movers. 382-3340

LOCAL MOVING, REASONABLE rates. Fully experienced men. Phone anytime, 479-4253.

SERVEWELL SERVICES
Rick O'Dell
384-6111 479-2858

SMALL REMOVALS, REASONable rates, 478-5060 evenings.

Painters and Decorators

ISLAND DECORATORS
Painters Paperhangers
Spray Painters
Plaster Repairs
Convenient Time Payments
383-9059 Eves. 382-1479

CLARK AND PATTISON
PAINTING CONTRACTORS LTD.
Brush or spray. Paperhangers. Texture and vinyl work. Will do all or part of any job. Paint store. BAPCO, GENERAL and PRATT AND LAMBERT paints, and rentals of all painters' equipment. Terms if desired. Phone 384-0443. 760 Bay St.

BROTHERS PAINTING AND DECORATING
Free appraisals, color consultant. All types of painting. All types of repairs. Commercial, farm, residential. Lowest rates. Terms. Work guaranteed. 383-8112.

TED HILL-TOUT
A complete decorating service, interior and exterior — spray or brush — papering — store — terms. For careful work at reasonable prices, please call 598-4012.

WEBB AND SON
384-6827 — Paperhanging, painting. Quick, clean, reliable. First-class workmanship. 30 years' experience Victoria. Terms if desired.

EXPERIENCED PAINTER WILL paint anything from a bookcase to a house in trade for used furniture or appliances of equal value. Peter 384-9541.

CALL MAC FOR YOUR PAINTing needs, large or small. Quality materials and guaranteed work. 598-4096.

PAYLESS PAINTING. EXPERIenced students paint professionally for less. Tom 477-2686 or Rob 477-3826.

PAINTING AND DECORATING
Reasonable rates. Satisfaction guaranteed. Terms. 382-7885, 479-2473.

NU-TONE PAINTING
Free Estimates — Quality Work
Reasonable Rates 383-6733

PAINTING, INTERIOR, EXTERIor, reasonable rates, save money. 592-1125.

EXTERIOR AND INTERIOR
Special low prices. For clean job. Phone Douglas, 477-5207.

PAINTING AND DECORATING, free estimates, call Peter, 382-9407 for professional job.

PAINTING, DECORATING, paper hanging, reasonable, Paul Larsen. 386-0768. After 5:00 p.m.

PAPER HANGING, PAINTING.
Tommy Harker, 383-3474.

SCANDINAVIAN
Painters and Decorators, 382-0713

Plasterers

COLEMAN PLASTERING LTD.
Quality work, keen prices. Free estimates for stuccoing your older house. Ph 598-3433.

FRED BLANCHARD AND SONS
Plaster, stucco, drywall
Repairs our speciality
656-3638 656-4556

STUCCO, DRYWALL AND IMITAtion granite stone. Stan Olson, 383-0897 after 5 p.m.

STUCCOING, PLASTERING
Alterations. Reasonable. 479-4779.

Plumbing and Heating

MR. FIX-IT
Plumbing, installation and repairs. 652-3516 or 479-1312.

S. H. BROWN, 382-2747
Repairs—Remodelling
New Work

NEW AND OLD WORK. SAVE ad, $2 discount. 383-0792.

Roofing and Siding

PARKER JOHNSTON LTD.
1314 BROAD STREET, 382-9181
"Roofing Victoria Since 1935"

36 BUSINESS SERVICES AND DIRECTORS

Roofing and Siding

STEWART and HUDSON LTD.
BUILDING SUPPLY CENTRE
210 lb. Asphalt Shingles. Square butt, per 100 sq. ft. $12.33
125 lb. Latite Shingles. Ideal for reroofing, per 100 sq. ft. $8.74
NEW ROOFS AND REROOFING DONE
FREE ESTIMATES
Open Mon. thru Sat. 7:30-5:30
CHARGES—BUDGETS—386-3211
400 Gorge Rd. East
STEWART and HUDSON LTD.

SIMPSONS-SEARS
ASPHALT SHINGLES
Supplied — Installed
Ask about our exclusive heavy duty 250-lb. Superlock,
15-year guarantee.
SIMPSONS-SEARS
Roofing Materials
388-9111, Local 264.

Stamps and Coins

CITATION STAMP ALBUM WITH 7,000 different stamps, $75. 384-5444.

Tree Service

MT. VIEW TREE SERVICE
Everything in trees. Estimates. Insured. 479-3873.

Upholstery

DANISH UPHOLSTERY
Estimates — Delivery — Pickups
FREE
Phone 652-1591 Anytime

38 TRAVEL

CENTRAL
CHARTER FLIGHT
INFORMATION
Year-round continuous charters to Britain and most European countries. Relative flights. Charter flights organized and arranged in detail for you, your group, club church, union or company.
FOUR SEASONS TRAVEL, a division of Pacific Rim Travel Ltd., 212 Central Building, 620 View. 384-7108. 24-hour answering service.

— VICTORIA'S FIRST —
CHARTER FLIGHT
INFORMATION OFFICE
CHARTER FLIGHT
CONSULTANTS
116 Yarrow Bldg., Victoria
645 Fort St. 386-2485

HAWAII (Waikiki)
SPAIN (Costa Del Sol)
JUST RELEASED
Fall Package Holidays
At new low, low prices
BUDGET TRAVEL LTD.
641 JOHNSON, 384-7121

CHARTER FLIGHT
DISCOUNT CLUB
We guarantee: (1) return flight. (2) money back if flight not fulfilled. (3) LONDON RETURN $260 —ONE WAY $165. (4) No 6-month membership.
Christmas flights available now. Membership: family $2.00, single $1.00. Join now. 430-1070 Douglas, 385-9725.

YOUTH FARES TO LONDON
TRAVELWORLD. 382-3121

39 PERSONALS

MAN, EARLY 50'S, NEAT, REspectable, good sense, humor, enjoys social life; seeks companionship, lady, late 40's, no ties, one who would enjoy outings, with or without car. Also as a holiday travelling companion, sightseeing, etc. All replies strictly confidential. Photo and full particulars. First letter; Victoria Press, Box 267.

INFORMATION IS REQUESTED concerning the whereabouts of any next-of-kin of the late Alexander Anderson Ogston who passed away in Vancouver, B.C. on December 18th, 1971. Anyone having information is requested to contact the Public Trustee, 635 Burrard Street, Vancouver 1, B.C.

SENSITIVE, INTELLIGENT gentlewoman, considered attractive, wishing a mutually compatible and possible permanent relationship, would be interested in meeting an educated business or professional gentleman, over forty. No triflers please. Victoria Press, Box 259.

VANCOUVER ISLAND WIDOWer, 31, 5 ft. 7 in., wishes to meet sincere lady 25-30 under 5 ft. 6 in. and 140 lbs. for companionship, no objection to child. Object matrimony. Victoria Press, Box 261.

MATURE MIDDLE-AGED widow, close to town, park and ocean, desires retired gentleman to share house, and to assist in caring for garden. References please. Victoria Press, Box 254.

BIRTH CONTROL CLINIC
OF
Family Planning Association
1947 Cook St.
Tuesday, 7:30-9:30 p.m.
Appointments, 384-0574

HAWAIIAN APARTMENTS
Planning a trip to Maui? Phone for a reservation on this 2-bedroom suite. Near Napili. Reasonable rates. Car included. 479-5910.

LADY WOULD LIKE TO MEET sincere gentleman, 45-55 of pleasant disposition for companionship, country drives, etc. Victoria Press, Box 269.

I, DENNIS WILSON, WILL NO longer be responsible for any debts incurred by anyone other than myself as of July 14, 1972.

CAREFUL AND EXPERIENCED driver will deliver or help drive any vehicle to Alberta. References. Please call Ian, 388-9480.

SINCERE, HEALTHY, ACTIVE lady pensioner, seeks gentleman, for companionship. Non-drinker. Victoria Press, Box 277.

GOING TO EDMONTON, WILL deliver people, goods, furniture, etc. 382-2778, 478-6217.

ALCOHOLICS ANONYMOUS
If you have a drinking problem and want to quit, phone 383-0415.

OVER THE BRIDGE
Hoped for letter, but understand—Love.

PREGNANT AND DISTRESSED? Birthright can help you. 384-1431.

40 BUSINESS PERSONALS

EXPERT REMOVAL OF UNwanted hair by experienced conscientious operators. Electrolysis Centre. 382-1332.

VICTORIA HYPNOSIS CENTRE LTD. 101-645 Fort St. 388-9722.

40 BUSINESS PERSONALS

CLAIRVOYANT AND TRANCE Medium. Questions answered, advice given. Mrs. Payn-Jones, 386-3603.

HAVE YOUR HOROSCOPE PERsonally done, accurate, confidential. Call Rosheen, 383-0405.

HOW TO QUIT SMOKING?
SMOKE WATCHERS, 383-6914.

43 EDUCATION

HIGH SCHOOL AT HOME. CANAda's Leading School. Free booklet, National College, 444 Robson St., Vancouver 3, B.C. 688-4913.

TUTORING — PROFESSIONAL help by experienced teacher. French, Math, new and old method. 598-2331.

TUTORING OR CONVERSAtional Spanish by experienced Argentine teacher. 385-8415.

60 FUEL

Wood

NICE FIR, SAWED AND chopped. Buy now, have it dry for winter. Only $20 a cord delivered. 592-3660.

SOME DISCOUNT ON PRESTOlogs for the month of July and August, in driveway $22, in basement $24. Reids Fuel 383-9662.

WOOD — WOOD
Special offer, Dryland Fir, blocks and slabs. 2½ cords, $18. Best Fuel Co. Ltd., 384-5524.

63 TIMBER

WANTED TIMBER STANDING or felled. Fir, cedar or hemlock logs. Top prices paid.
Ideal Sawmill Co. Ltd. 385-0441

65 BUILDING SUPPLIES

why pay more?
bi-fold doors teak or walnut
2' 6"x6' 8", 14.75
3'x6' 8", 18.00
4'x6' 8", 24.75

patio stepping stones
2x 8x16— .33 2x10x20— .60
2x12x12— .39 2x12x24— .79
2x20x20—1.19 2x24x24—1.80
4x8x⅜ no. 1 gyproc, 2.49
portland cement, 1.95
4" concrete drain tile, .18
1x6 shiplap s and b per ft .06½
1x10 cedar per ft. .16
1x12 cedar per ft. .15
plastic counter topping, 11.95
1500 lin. ft. 2x4 econ., 32.95
2x4 approx. 8 ft., 25 pcs., 7.25
1x3 or 1x4 strapping ft., .04
garden shovels, 2.95
pea stakes, bean poles, seeds, fertilizers, pesticides, tools.
post office, hunting and fishing licences. fast courteous delivery

langford building supply and hardware. open seven days a week. 940 goldstream ave., 478-1724

CUBBON LUMBER
515 Alpha Street (Mayfair Dist.)
1720 Cook Street 384-8181

Fir Ply 4x8 5/16	3.19
25 2x4 8' Aprox. Eco.	7.95
Rough Cedar 1x10 - lin. ft.	.08
Rough Cedar 1x12 - lin. ft.	.10
Drop Siding 1x8 6 ft. 4 pcs.	1.96
2x3 6 ft. .36 2x8 6 ft.	.96
2x4 6 ft. .49 2x10 6 ft.	1.20
2x6 6 ft. .72 2x12 6 ft.	1.44
6 2x2 6 foot dressed	$1.62
12 1x2 6 foot dressed	2.04
6 1x3 6 foot dressed	1.38
6 1x3 8 foot dressed	2.32
6 1x4 6 foot dressed	1.74
6 1x6 6 foot dressed	1.44
4 1x8 6 foot dressed	1.92
Rough Cedar 2x4 Hi-gr. lin. ft.	.14
Rough Cedar 2x6 Hi-gr. lin. ft.	.21
Rough Cedar 2x8 Hi-gr. lin. ft.	.28
Rough Cedar 2x10 Hi-gr. lin. ft.	.34
Rough Cedar 2x12 Hi-gr. lin. ft.	.45
Plywood 4x8 5/16	3.19

We Cut Glass On Cook Street
515 Alpha Street (Mayfair Dist.)
1720 Cook Street 384-8181

READY-MIX CONCRETE
DELIVERED
On the job when you want it by co-operative drivers with the know-how to do the job right.
Mon. thru Sat.
DELIVERY
BUTLER BROTHERS
652-1121

S. J. PEDEN LTD.
We also stock cabinet plywood, wall panelling, mouldings, insulation, doors, bifold doors, transite sewer pipe and fittings, arborite and hardware.
S. J. PEDEN LTD.
2855 QUESNEL ST., 386-3464

COLUMBIA
READY-MIX LTD.
—ready-mix concrete
—sand
—gravel
—drain rock
—fill materials
Phone 478-1701
860 Attree Rd.

LUMBER SALE—LUMBER SALE
2x4 — 2x6 — 2x8 — 2x10 — 2x12
At prices you can afford from $48 per FBM and up.
Shiplap and Boards from $65 and up.
This is all new lumber, come and see for yourself.
Corner of Hillside and Bridge St.
385-0441
Free Estimates
7 a.m. to 6 p.m.
IDEAL SAWMILLS CO. LTD.
2735 Bridge St. 385-0441

BUILD YOUR SUMMER COTTAGE NOW!!
Big Savings on all supplies
Start at approx. $450 and build to your own needs.
GREENHOUSE, 8'x10' $165.00
12'x20' GARAGE (Plus Roofing) $253.00
Picnic Tables with Benches $ 23.50
GARDEN sheds, from $ 61.00
PRAM dinghy kits $ 27.00
SAANICH LUMBER YARDS
3041 Douglas St. 385-2486
Night Phone 479-1423

ZINC LIGHTS AND LEAD lights, custom or stock, alterations and repairs.
MOORE WHITTINGTON LUMBER LTD.
2614 Bridge Street 386-1331

GYPROC WALLBOARD
4'x8'x⅜"
only $2.39
SLEGG BROS. LUMBER LTD.
3955 Quadra St. 479-7151

65 BUILDING SUPPLIES

STEWART & HUDSON
Building Supply Centre

HARDBOARDS

4'x8'x3-16" Hardboard	1.79
4'x8'x¼" Hardboard	2.19
4'x4'x¼" Ceiling Panels	1.19
4'x4'x¼" Hardboard	.99

PAINT BARGAINS
Exterior White Latex, Gal. 3.99
Exterior White Oil Paint, Gal. 3.99
Interior White Latex, Gal. 3.99
Tinting — 50c per gallon extra.
FENCE STAIN — Green — Red — Brown, Per Gal. 2.79
7½" Rollers .79
Brushes, each .99
OZITE INDOOR-OUTDOOR CARPET
Latex Back for Patios, etc., Sq. Yd. 2.49
CARPETS AND LINO IN NUMEROUS PRICE RANGES: SEE MR. MICKEY MAJOCHA.
PRICES — EFFECTIVE VICTORIA ONLY
Open Monday thru Saturday 7:30-5:30
CHARGES — BUDGETS
386-3211
400 Gorge Rd. East
STEWART & HUDSON

LARGE PILE OF CLEANED lumber and plywood enough to build a large house including made up headers, $750 cash. 592-3660.

USED RED BRICKS, SAND AND GRAVEL. OK TRUCKING CO. LTD., 760 TOPAZ, 386-3414.

70 MUSICAL INSTRUMENTS

"EVERYTHING IN MUSIC"
HALL-FAIRFIELD MUSIC CENTRE LIMITED
Closed Friday Evenings For Summer Months
OPEN DAILY 8.30 to 5.30
728 Fort St. 385-8342

BALDWIN ORGAN, $1595 SOLD
Electrohome organ, $1195 Sold
Mason and Risch piano, $349 Sold
Briscoe 72 bass organ, $195 Sold
Orcana 12 bass organ $95
Knabe baby grand piano $1995
Hammond Organ model L100 $1395
Hohner Electric Reed Organ $395
REGINALD STONE
1517 Quadra 383-0239

WE SELL ORGANS
KIMBALL with "The Magic Chord" The world's easiest organ to play.
GULBRANSEN Organs with the "Walking bass".
See them now at
PARAGON MUSIC
Hillside Mall 385-5275

FEATURE OF THE WEEK
Reconditioned upright piano 52" high, good condition and guaranteed $475.
SCOTT PIANO AND ORGAN
612 Fort 384-4623

SUMMER SALE
All drums and electric guitars marked down
TALISMAN MUSIC CENTRE
939 Yates 384-9222

DE LUXE LOWERY ORGAN with Wirlitzer rhythm, head phones, large amount sheet music including instructional books, $795. 386-0662.

ROGERS LONDONER DRUM set, superb condition. Sonor highhat, Ludwig 400 snare, cymbals, and cases. Only $799. 384-3380 or 478-5915, after 5:30.

BEFORE YOU BUY AN ORGAN or piano, any model any price see us. Baldwin Piano and Organ Studios. Bernie Porter Music., 725 Caledonia, 382-9542.

WANT TO BUY A GOOD USED Bacon and Day 4-string Tenor Banjo with built-in mute. Write to 789 Urquhart Ave., Courtenay, B.C.

NELSON'S MUSIC CENTRE
Sales - Service - Instruction
1320 Broad St. 385-9728

GIBSON ES335TDS WITH BIXBY tone arm, excellent condition. Fender super reverb. amp. 592-1710.

LOWREY ORGANS $998 TO $4525 New pianos by Heintzman, Bell. Good used upright pianos. Woodward's Mayfair. 2nd Floor.

AQUARIUS MUSIC CENTRE
(formerly Pro—Drum)
Sales — Service — Lessons
386-9922 893 Esquimalt Rd.

YAMAHA PIANOS "THE CHOICE of Professionals"
YAMAHA MUSIC CENTRE
707 FORT 384-9131

PIANOS FOR RENT
$15 monthly.
Gleeson Music
707 Fort 388-9632

VICTORIA SOUND CENTRE
Try our Great Farfisa Professional duo portable organ. 20% off.
1315 Government St. 385-4842

SOUND SOURCE MUSIC
Sales—Service—Instruction
2250 Oak Bay 598-3514

FENDER PIGGY BACK AMP with 15" lancing speaker. Phone 386-9833.

PIANO TUNER AND TECHnician, $12.50. 385-2524.
H. WILLIAMS

STEEL GUITAR CENTRE
SOFT SOUNDS MUSIC
2031 Oak Bay 598-1524

PIGGY-BACK AMP WITH tremelo and reverb. plus two channels and guitar, $150. 477-1708.

WANTED ACOUSTIC CLASSIC Jazz Guitarist to style and accompany Chanteuse. 477-8672.

BASS VIOLIN, EXCELLENT condition, $195. 592-0345.

PIANO TUNER — TECHNICIAN NORMAN DUCKWORTH. 383-3083.

PIANOS FOR RENT $15 MONTH, CEc Kings Piano Service, 477-3918.

HAMMOND SPINET ORGAN, new condition. $1600. 477-4218.

OLD VIOLIN, USED IN SYMphony, beautiful tone, $85. 592-3660.

70 MUSICAL INSTRUMENTS

GIBSON ES-330-TD, ELECTRIC guitar, 7 months old. Aria classic. 382-4829.

LAMONTE FLUTE, GOOD CONdition, $75. 592-4656.

WANTED: FULL SIZE CELLO and-or bow. 477-2396.

71 MUSIC TEACHERS

FRED DICKSON, FORMERLY teacher of clarinet, Royal Manchester College of Music, will now accept clarinet students. 385-0561.

77 MOTORCYCLES

P—E—A—R—S—O—N
World of Pleasure
MOTORCYCLE DIVISION

H—O—N—D—A
Only at Pearson's
will you see row upon row — every model — every color — ready for your pleasure.

M—O—T—O
G—U—Z—Z—I
Only at Pearson's
It's fabulous — it's here! We're in short supply, but not for too long.

N—O—R—T—O—N
Only at Pearson's
All models — most colors — exclusively.

NO ONE
UNDERSELLS—OUT-TRADES
PEARSON'S

1—2—4
MOTORCYCLES
to choose from
Come in and count!

71 HONDA CB 750 Reg. $1750	Today $1595
72 HONDA CB 350 Reg. $1000	TODAY $895
70 YAMAHA RT 1 Reg. $800	Today $695
67 NORTON 650 Reg. $850	Today $695
71 YAMAHA 360 Reg. $700	Today $595
71 HONDA CL 100 Reg. $600	Today $495
70 YAMAHA DT1-250 Reg. $550	Today $450
71 HONDA CB 100 Reg. $450	Today $395
68 YAMAHA 180 Reg. $450	Today $395
68 BSA 441 Reg. $500	Today $395
68 KAWASAKI 175 Reg. $400	Today $325
72 HONDA Z50 Reg. $325	Today $295
69 HONDA CL 175 Reg. $350	Today $275
67 YAMAHA 100 Reg. $325	Today $275

Vancouver Island's
Largest Motorcycle Dealer
1-YEAR GUARANTEE
on all new
MOTORCYCLES
ALL TRADES WELCOME
EASY INSTANT CREDIT
Bank Terms Available
Every Budget Consideration
P—E—A—R—S—O—N
"World of Pleasure"
MOTORCYCLE DIVISION
3388 Douglas — 382-2222
9 to 9 — Sat. 'til 5:30
"Next to Red Lion"

FREDERICK MOTORS
One Block South of Bay
Between Douglas and
Government Streets at
616 Queens Avenue 383-0823

SUZUKI
THE WINNER
WORLD CHAMPION
250 cc.
400 cc.
500 cc.
Classes.
See the complete line of SUZUKI MACHINES—50 c.c. to 750 cc.

TRADE-INS WANTED
We're short of good used bikes. We guarantee you a better deal—WE WANT YOUR TRADE-IN.

EASY TERMS
FROM
THE FRIENDLY MEN
FREDERICK MOTORS
Service to All Makes
616 Queens Avenue 383-0823

USED BIKES

1968 Harley Sportster	$1995
1972 Yamaha 650 c.c.	$1495
1971 BSA 650 c.c.	$1150
1969 Norton 750 c.c.	$1095
1970 BSA 650 c.c.	$ 950
1970 BSA 441 c.c.	$ 695
1971 Yam street, 250 c.c.	$ 595
1971 Yam 125 c.c. M.X.	$ 525
1969 Yam trail, 125 c.c.	$ 450
1970 Suzuki trail, 120 c.c.	$ 395
1953 BSA 350 c.c.	$ 395
1970 Harley Trail, 125 c.c.	$ 335
1970 Yamaha 100 c.c.	$ 350
1967 Yamaha 180 c.c.	$ 295

At
MULLINS MARINE
SALES LTD.
925 Yates Street
Victoria, B.C. 382-1928

NOW!
NEW!
Mini Harley Davidson
Little Wonders
Road Legal
Only $385

KIDS GET YOUR FREE
EVEL KNIEVEL POSTER
BROOKLAND'S
MOTORCYCLES
937 Fort 383-5926

TRADE YOUR BIKE ON A CAR!
Call LEA WALLE
NATIONAL MOTORS
384-8174

HONDA SPORT 50 C.C. WITH ADditional chrome carrier. Licensed. Inspected. Very economical. Only 2400 miles. First $150 takes. Phone now. 652-3165.

WANTED: 250 TO 400 CC street bike. 388-7225. Helmets also wanted.

MONTESA — BULTACO
Victoria MOTORCYCLE Sales
382-7905 1551 Pear St.

'69 YAMAHA 250 CC, $495. CONtact Lea Walle, National Motors. 384-8174.

RARE 1967 MATCHLESS 750, chromed, extended, Harley springer. $900. 382-5262.

YAMAHA 350, 1968, GOOD CONDItion, engine needs work. 477-1196 after 5 p.m.

MINI BIKE, GOOD CONDITION. Front suspension. Asking $115. 592-7245.

'72 YAMAHA 175 ENDURO, AS new, 477-1304. Bultaco Sherpa-S. 125. 5 races only.

'72 YAMAHA ENDURO 175, 1000 miles, extras. Brand new condition, $650. 746-5894 Duncan.

1969 HONDA MINI TRAIL, GOOD condition. $225 or best offer. 383-8740.

1966 YAMAHA 305 STREET EXcellent condition, tested. Phone after 6 p.m., 386-7647.

1972 HONDA CB 100, 500 MILES, as new. Phone 388-9091 after 6 p.m.

1971 HONDA 100, 3,300 MILES, excellent condition, 1 helmet. 656-1993.

1970 YAMAHA 360 ENDURO, LOW mileage, excellent condition. 479-2039.

1968 750 NORTON P11 MODEL, rebuilt motor, $800 or best offer. 382-1140.

1971 BSA 250 GOLD STAR, $600 or best offer. Gary Moore, Box 532 Ganges.

HARLEY DAVIDSON CHOPPED. 642-3576 after 6 p.m.

MINI-BIKE FOR SALE, SPARE clutch and sprocket, 385-4917.

350 YAMAHA, MUST SELL
383-5716

250 YAMAHA ENDURO, 1972. Call 652-2572 after 5.

'71 TS90R SUZUKI, EXCELLENT condition, $395. 388-9662.

1970 BSA, 441 CC, $600, OFFERS. 592-0670.

250 CC ROYAL ENFIELD, IMmaculate condition, $275. 656-1750

1972 380 SUZUKI G.T. 3 CYLINder. Excellent condition. 477-5449.

The Daily Crossword Puzz[le]

By R. A. POWER

ACROSS
1 Ruth or Didrikson
5 Ostentatious display
9 La —: Famed opera house
14 Winglike
15 Actor — Sharif
16 Tinge
17 Ramachandra's wife in an E. Indian epic
18 Disassembles: 2 words
20 Newts
21 Rider Haggard title
22 Drifts
23 Took out
25 Feels pity
27 Cheese
29 Poetic contraction
30 Ship's inclination
34 Foolish person
36 — Charta: The Great Charter
38 Time
39 One available for immediate action: Informal: 4 words
42 Dr. Arnulfo —: President of Panama
43 Viscous substance
44 Early Nebraskan
45 Enchanted
46 Agency supervising stock market: Abbr.
47 Not rich
49 Portable shelters
51 Miss Hayworth, et al
54 Dress
58 Labor union: Abbr.
60 Feminine title
61 Old-time explosive container: 2 words
63 — — instant: 2 words
64 N. American Indians
65 In a short time
66 Outer: Prefix
67 Copenhagen citizens
68 Teaspoons: Abbr.
69 Primitive wind instrument

DOWN
1 Founded
2 Living — — of ease: 2 words
3 Naval vessel
4 Removed
5 Cooking vessels
6 Nebraskan city
7 Transfer readily from one plane to another: 2 words
8 Before in time: Prefix
9 Cicatrixs
10 Contend
11 — King
12 Title of nobility
13 University faculty
19 One who takes part in: Suffix
24 Condemns as failure
26 Makes hot
28 Time of year
30 Actor — Tremayne
31 Weight
32 Hit the —
33 In —: Altogether
34 At variance with
35 Rail bird
37 Charles H. —: Bridge author
38 Singing voice
40 Actor — Pendleton
41 Aware: Slang
46 Palm reader, e.g.
48 More greasy
49 Lock of hair
50 Leather band
52 "Let's set — —": 2 words
53 Kind of assembly
54 Imitated
55 Synagogue scroll
56 Kind of bed

Yesterday's P[uzzle]

77 MOTORCYCLES

STOP and SHOP
We ask you to stop and visit us. SURE we do have RACING MACHINES, but we can also show you a great selection of the FINEST and LATEST TRANSPORTATION VEHICLES ON THE market today.
Join the Jet Set at
KAWASAKI CITY
3220 Douglas 383-9525
Open 9-9, Sat. 'til 5:30

1968 305 YAMAHA, LOW MILEage, $350. 642-3261 after 5 p.m.

1967 BSA, $300 OVERHAULED, $695. 384-8174 or 385-5277.

1970 HARLEY-DAVIDSON 350 CC 6,000 miles. $500. 479-1334.

1970 HONDA 50, STREET BIKE, like new, $190. 382-6745.

AS NEW, KEYSTONE MINIbike. $90 or closest offer. 656-3775.

78 BICYCLES

10-SPEEDS

		Dn.	Mo.
Eliminator	79.95	$10	$4
Ladies Eliminator	$84.95	$10	$5
Firebird	$89.95	$10	$5
Monshee	$99.95	$10	$5
Gitane	$125.00	$10	$5
Gitane De Luxe	$135.00	$15	$6
Gitane S.S.	$149.95	$15	$7

—Also agents for CRESCENT, FALCON, PHILLIPS, BOTTECHIA and OTHERS 3, 5, 10-SPEEDS
—1-Year warranty on all bikes
—All terms O.A.C. up to 2 years on balance.
—Over 500 bikes to choose from
at
MULLINS MARINE SALES LTD.
925 Yates St. 382-1928

THOSE WHO KNOW RIDE PEUGEOT
THE SPEED CHAMP
All models, sizes and colors

RALEIGHS — APOLLOS
Full line of parts, accessories and tires
TERMS — TRADES
RUSS HAY BICYCLE SHOP (1972) Ltd.
2542 Government 384-4722
Open till 9 Friday

GORDON'S SPORTING GOODS
382-5615 1030 Hillside
Good stock of Peugeots, Raleighs, Apollos, Monshees, Crescent, Motobecane and BRC 10-speeds. All sizes, models, and colours. Good stock of used bikes — all sizes, all prices
TRADES WELCOME
TERMS AVAILABLE

ROBINSON'S!
PEUGEOTS — RALEIGHS — APOLLOS
TERMS—TRADES
1307 Broad St. — 385-3429
Serving Vanc. Isl. for 43 years.

ROYAL OAK SPORTING GOODS
CLOSE FOR HOLIDAYS
We hope you're enjoying the good life too!
Royal Oak Shopping Centre

MUST SELL BY WEEKEND, Gitane de luxe 10-speed, 3 months old. Cost new $150. Highest offer takes. 477-2329 after 5 p.m.

FOR SALE: HEAVY DUTY Triumph 3-speed bike with accessories. Ideal for paper route. $30. Phone 477-2329 after 6 p.m.

1½-YEAR-OLD MUSTANG, 3-speed stick shift, Sissy bar, excellent condition, clean as a whistle, price, $40. Phone 479-4705.

FOR SALE — RALEIGH SUPER Course 10-speed with accessories, 1 year old. $130. 478-5408.

MERCURY LADY'S BICYCLE, AS new, $30. Phone Saturday or Sunday, evenings 385-9664.

CCM GRAN PURISMO 10-SPEED bicycle, new, won in contest. $100. 384-7654.

2-SPEED, AUTOMATIC Mustang bicycle. $35 or best offer. 477-3050.

1-YEAR-OLD GITANE, GOOD condition, asking $80. Offers. 383-2802.

PEUGEOT 10-SPEED, DE LUXE, extras. Cost $130, perfect condition. Sell for $85. 478-3201.

PEUGEOT 10-SPEED. FULLY equipped. 386-7614.

BOY'S BIKE, 28" wheels, with a light and kick stand. $27. 478-5836.

BOY'S 3-SPEED, 19-INCH BIKE. 598-4094.

BOY'S AND GIRL'S MUSTANGS, one year old, $35 each. 477-8035.

80 BOATS AND MARINE

MARINE ENGINE SERVICE
— mobile repairs
— tune-up
— overhaul
— repower
NEW and USED ENGINES
Dealer for Chriscraft Universal and Flagship engines, parts and service.
MARINER MARINE POWER LTD.
21 Cadillac Avenue
Victoria
Ph.: 383-6582

HARBOUR MACHINE LTD.
Rebuilt CHRYSLER Crown, reduction gear optional.
CHRYSLER Ace. Reduction gear optional.
250 CHRYSLER, V-8, 2:5 to 1 reduction gear.
140 H.P. HERCULES JXLD motor.
31 Erie St. 383-6555

CAL 20, $3800
Complete with motor, dinghy, spinnaker, genoa, etc. 477-1635.

CAL 20 SAILBOAT.
477-2817.

80 BOATS AND MARINE

OAK BAY MARINE
SALES AND
SERVICE LTD.
Franchised Dealers
For
Marlin Glasscraft
Starcraft
Grew
Sangster
Volvo, Evinrude, O.M.C., and Columbia Yachts.
This weekend offers the following selection of brokerage and used boats.
27' Trojan
Cabin Cruiser
16' Hourstan Glasscraft with 80 h.p. Evinrude
15' Clinker Fishboat, 4 h.p. Bos.
23' Crown Sailboat
24' Shark Sailboat
18' Cabin Boat
16' Cabin Boat
19' Sailboat
21' Starcraft
Cabin Cruiser
22' Sangster
Cabin Cruiser
Please call for more information.
598-3393
OAK BAY MARINE
SALES AND SERVICE
"The Natural Place to Buy"

FINALLY ARRIVED
IN VICTORIA
RANGER 23
Winner of North American Quarter-Ton Sailing Championships
RANGER 26
SEASPRAY YACHTS LTD.
656-5485
West Port Marina
Sidney

VAN ISLE MARINA
REDUCED TO SELL
25' CHRISCRAFT, 185 H.P., el. bilge, blower, prop. heater and stove, only 300 hrs. in new condition $10,150
26' BRANDLMAYR by Spencer, 265 H.P. Ford, el. bilge, blower, full camper top $6,950
26' MONK by Philbrooks, 215 H.P. Interceptor $7,400
16' DOUBLE EAGLE, 50 H.P. Merc. 6 H.P. Johnson, hardtop, camper cover, 2 steering positions, compass and speedo, trailer, only used 40 hrs. $2,495
23' BRANDLMAYR, 150 H.P. Merc. IB-OB, el. bilge, pump, blower, full camper top $4,700
To see these and many others visit our sales dept. We have a wide selection of power and sail from 15' to 52'. STEPHEN WURSTER, Yacht Broker.
VAN ISLE MARINA CO. LTD.
Tsehum Harbour Sidney, B.C.
656-1138 P.O. Box 2130

YAMAHA
OUTBOARD MOTORS
Fishing Engines From 2 to 25 h.p.
Canadian Distributor
FRED DEELEY LIMITED
YAMAHA
854 West 6th Ave.
Vancouver
See Them at Your Local Dealer
In Victoria:
Mullins Marine
382-1928
Pearson's World of Pleasure
386-8424
In Sidney:
Millers Marine
656-4365

IMPROVING YOUR BOAT?
Fridges, freezer, sinks, plastic water tanks, pumps, toilets, dehumidifiers, interior panelling, 12 volt flourescent lights (low drain), table hardware, toilet chemicals all in stock at reasonable prices.
S. J. PEDEN LTD.
2855 Quesnel St. 386-3464

BRITISH SEAGULL OUTBOARDS
SALES — PARTS — SERVICE
3½ h.p. Featherweight $195
4½ h.p. Forty Plus $215
10 h.p. Silver Century $280
Silver Century plus (with clutch) $345
Long shaft models add $10
2 reconditioned models
VIC. LAWNMOWER HOSPITAL
834 Johnson 386-8338

FIBREGLASS
RESIN and CLOTH $6.50 a gal.
DAVE TAYLOR
DECORATING CENTRE
579 Gorge Rd. E. 384-1914

25' OWENS CABIN CRUISER, depth sounder, radio, head, etc. Ready for cruising or fishing. To view for details call Lawrence, 479-1667 or 479-2317 evenings or weekend.

BRAND NEW, MUST SELL, 16' deep V, deluxe model, 50 horsepower, trailer. Cost $3750; offers. 479-4161.

19'8"X7' PLYWOOD CABIN BOAT, celastic bottom, shaft, 3-blade propellor and stuffing box. $300. 642-3100.

2-YEAR-OLD 19' CABIN BOAT with 4-cylinder marine engine. $1600 or swap for truck of equal value. 384-8330, 642-3748.

KTVW 13

ovie
ovie
ovie
ovie
ovie
untry Music
untry Music
untry Music
untry Music
medy Theatre
untry Jamboree
untry Jamboree
rse Racing

G SUPPLIES

T & HUDSON
Supply Centre
OBOARDS
ardboard 1.79
rdboard 2.19
ling Panels 1.19
rdboard .99
BARGAINS
te Latex, Gal. 3.99
ite Oil Paint, 3.99
e Latex, Gal. 3.99
50c per gallon
AIN — Green —
own, Per Gal. 2.79
.79
h .99
OOR-OUTDOOR
ARPET
for Patios, etc., 2.49
AND LINO IN
OUS PRICE
EE MR. MICK-
HA.
- EFFECTIVE
RIA ONLY
ay thru Saturday
30-5:30
— BUDGETS
86-3211
ge Rd. East
T & HUDSON

E OF CLEANED
plywood enough to
ouse including made
50 cash. 592-3660.
RICKS, SAND AND
TRUCKING CO.
AZ, 386-3414.

USICAL
UMENTS
ING IN MUSIC"
RFIELD MUSIC
RE LIMITED
riday Evenings
mmer Months
ILY 8.30 to 5.30
385-8342
RGAN, $1595 SOLD
rgan, $1195 Sold
ch piano, $349 Sold
s organ, $195 Sold
s organ $95
rand piano $1995
an model L100 $1395
c Reed Organ $395
ALD STONE 383-0239
ELL ORGANS
ith "The Magic
world's easiest organ
Organs with the
hem now at
GON MUSIC 385-5275
OF THE WEEK
upright piano 52"
ondition and guaran-
ANO AND ORGAN 384-4623
MER SALE
and electric
marked down
MUSIC CENTRE 384-9222
LOWERY ORGAN
er rhythm, head
amount sheet music
ructional books, $795.
LONDONER DRUM
condition. Sonor high-
400 snare, cymbals,
nly $799. 384-3380 or
5:30.
U BUY AN ORGAN
model any price see
Piano and Organ Stu-
Porter Music, 725
-9542.
UY A GOOD USED
Day 4-string Tenor
uilt-in mute. Write to
Ave., Courtenay.
MUSIC CENTRE
vice - Instruction
St. 385-9728
35TDS WITH BIXBY
excellent condition.
er reverb. amp.
GANS $998 TO $4525
by Heintzman, Bell,
pright pianos. Wood-
ir. 2nd Floor.
S MUSIC CENTRE
rly Pro—Drum)
Service — Lessons
893 Esquimalt Rd.
ANOS "THE CHOICE
als"
MUSIC CENTRE 384-9131
OS FOR RENT
5 monthly.
eeson Music 388-9632
A SOUND CENTRE
t Farfisa Professional
organ. 20% off.
ment St. 385-4842
SOURCE MUSIC
ervice—Instruction 598-3514
PIGGY BACK AMP
ncing speaker. Phone
NER AND TECH-
385-2524.
WILLIAMS
GUITAR CENTRE
SOUNDS MUSIC 598-1524
ACK AMP WITH
d reverb. plus two
guitar, $150. 477-1708.
ACOUSTIC CLASSIC
st to style and accom-
use. 477-8672.
LIN. EXCELLENT
95. 592-0345.
NER — TECHNICIAN
UCKWORTH. 383-3083.
R RENT $15 MONTH,
Piano Service, 477-3918.
SPINET ORGAN,
n. $1600. 477-4218.
IN, USED IN SYM-
iful tone, $85. 592-3660.

70 MUSICAL INSTRUMENTS

GIBSON ES-330-TD, ELECTRIC guitar, 7 months old. Aria classic. 382-4829.

LAMONTE FLUTE, GOOD CONDITION, $75. 592-4656.

WANTED: FULL SIZE CELLO and-or bow. 477-2396.

71 MUSIC TEACHERS

FRED DICKSON, FORMERLY teacher of clarinet, Royal Manchester College of Music, will now accept clarinet students. 385-0561.

77 MOTORCYCLES

P — E — A — R — S — O — N
World of Pleasure
MOTORCYCLE DIVISION

H—O—N—D—A
Only at Pearson's will you see row upon row — every model — every color — ready for your pleasure.

M—O—T—O
G—U—Z—Z—I
Only at Pearson's
It's fabulous — it's here! We're in short supply, but not for too long.

N—O—R—T—O—N
Only at Pearson's
All models — most colors — exclusively.

NO ONE UNDERSELLS—OUT-TRADES PEARSON'S

1—2—4 MOTORCYCLES to choose from
Come in and count!

71 HONDA CB 750	Reg. $1750	Today $1595
72 HONDA CB 350	Reg. $1000	TODAY $895
70 YAMAHA RT 1	Reg. $800	Today $695
67 NORTON 650	Reg. $850	Today $695
71 YAMAHA 360	Reg. $700	Today $595
71 HONDA CL 100	Reg. $600	Today $495
70 YAMAHA DT1-250	Reg. $550	Today $450
71 HONDA CB 100	Reg. $450	Today $395
68 YAMAHA 180	Reg. $450	Today $395
68 BSA 441	Reg. $500	Today $395
68 KAWASAKI 175	Reg. $400	Today $325
72 HONDA Z50	Reg. $325	Today $295
69 HONDA CL 175	Reg. $350	Today $275
67 YAMAHA 100	Reg. $325	Today $275

Vancouver Island's Largest Motorcycle Dealer

1-YEAR GUARANTEE on all new MOTORCYCLES

ALL TRADES WELCOME

EASY INSTANT CREDIT
Bank Terms Available
Every Budget Consideration

P — E — A — R — S — O — N
"World of Pleasure"
MOTORCYCLE DIVISION
3388 Douglas — 382-2222
9 to 9 — Sat. 'til 5:30
"Next to Red Lion"

FREDERICK MOTORS
One Block South of Bay Between Douglas and Government Streets at
616 Queens Avenue 383-0823

SUZUKI
THE WINNER
WORLD CHAMPION
250 cc.
400 cc.
500 cc.
Classes.

See the complete line of SUZUKI MACHINES—50 c.c. to 750 cc.

TRADE-INS WANTED
We're short of good used bikes. We guarantee you a better deal—WE WANT YOUR TRADE-IN.

EASY TERMS FROM THE FRIENDLY MEN
FREDERICK MOTORS
Service to All Makes
616 Queens Avenue 383-0823

USED BIKES

1968 Harley Sportster	$1995
1972 Yamaha 650 c.c.	$1495
1971 BSA 650 c.c.	$1150
1969 Norton 750 c.c.	$1095
1970 BSA 650 c.c.	$950
1970 BSA 441 c.c.	$695
1971 Yam street, 250 c.c.	$595
1971 Yam 125 c.c. M.X.	$525
1969 Yam trail, 125 c.c.	$450
1970 Suzuki trail, 120 c.c.	$395
1953 BSA 350 c.c.	$395
1970 Harley Trail, 125 c.c.	$335
1970 Yamaha 100 c.c.	$350
1967 Yamaha 180 c.c.	$295

At MULLINS MARINE SALES LTD.
925 Yates Street
Victoria, B.C. 382-1928

NOW! NEW!
Mini Harley Davidson
Little Wonders
Road Legal
Only $385

KIDS GET YOUR FREE EVEL KNIEVEL POSTER

BROOKLAND'S MOTORCYCLES
937 Fort 383-5926

TRADE YOUR BIKE ON A CAR!
Call LEA WALLE
NATIONAL MOTORS
384-8174

HONDA SPORT 50 C.C. WITH ADditional chrome carrier. Licensed. Inspected. Very economical. Only 2400 miles. First $150 takes. Phone now. 652-3165.

WANTED: 250 TO 400 CC street bike. 388-7225. Helmets also wanted.

MONTESA — BULTACO
Victoria MOTORCYCLE Sales
382-7905 1551 Pear St.

'69 YAMAHA 250 CC, $495. Contact Lea Walle, National Motors. 384-8174.

RARE 1967 MATCHLESS 750, chromed, extended, Harley springer. $900. 382-5262.

YAMAHA 350, 1968, GOOD CONDItion, engine needs work. 477-1196 after 5 p.m.

MINI BIKE, GOOD CONDITION. Front suspension. Asking $115. 592-7245.

'72 YAMAHA 175 ENDURO, AS new; 477-1304. Bultaco Sherpa-S, 125. 5 races only.

'72 YAMAHA ENDURO 175, 1000 miles, extras. Brand new condition, $650. 746-5894 Duncan.

1969 HONDA MINI TRAIL, GOOD condition, $225 or best offer. 383-8740.

1966 YAMAHA 305 STREET EXcellent condition, tested. Phone after 6 p.m., 386-7647.

1972 HONDA CB 100, 500 MILES, as new. Phone 388-9091 after 6 p.m.

1971 HONDA 100, 3,300 MILES, excellent condition, 1 helmet. 656-1993.

1970 YAMAHA 360 ENDURO, LOW mileage, excellent condition. 479-2039.

1968 750 NORTON P11 MODEL, rebuilt motor, $800 or best offer. 382-1140.

1971 BSA 250 GOLD STAR, $600 or best offer. Gary Moore, Box 592 Ganges.

HARLEY DAVIDSON CHOPPED. 642-3576 after 6 p.m.

MINI-BIKE FOR SALE, SPARE clutch and sprocket. 385-4917.

350 YAMAHA, MUST SELL. 383-5716

250 YAMAHA ENDURO, 1972. Call 652-2572 after 5.

'71 TS90R SUZUKI, EXCELLENT condition, $395. 388-9662.

1970 BSA, 441 CC, $600, OFFERS. 592-0670.

250 CC ROYAL ENFIELD, IMmaculate condition, $275. 656-1750.

1972 380 SUZUKI G.T. 3 CYLINder. Excellent condition. 477-5449.

The Daily Crossword Puzzle

By R. A. POWER

ACROSS

1 Ruth or Didrikson
5 Ostentatious display
9 La —: Famed opera house
14 Winglike
15 Actor — Sharif
16 Tinge
17 Ramachandra's wife in an E. Indian epic
18 Disassembles: 2 words
20 Newts
21 Rider Haggard title
22 Drifts
23 Took out
25 Feels pity
27 Cheese
29 Poetic contraction
30 Ship's inclination
34 Foolish person
36 — Charta: The Great Charter
38 Time
39 One available for immediate action: Informal: 4 words
42 Dr. Arnulfo —: President of Panama
43 Viscous substance
44 Early Nebraskan
45 Enchanted
46 Agency supervising stock market: Abbr.
47 Not rich
49 Portable shelters
51 Miss Hayworth, et al
54 Dress
58 Labor union: Abbr.
60 Feminine title
61 Old-time explosive container: 2 words
63 — — instant: 2 words
64 N. American Indians
65 In a short time
66 Outer: Prefix
67 Copenhagen citizens
68 Teaspoons: Abbr.
69 Primitive wind instrument

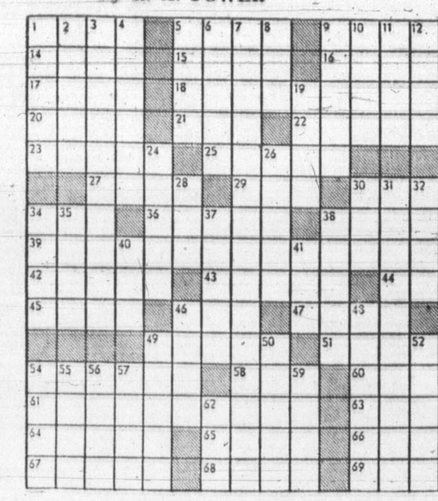

DOWN

1 Founded
2 Living — — of ease: 2 words
3 Naval vessel
4 Removed
5 Cooking vessels
6 Nebraskan city
7 Transfer readily from one plane to another: 2 words
8 Before in time: Prefix
9 Cicatrixs
10 Contend
11 — King
12 Title of nobility
13 University faculty
19 One who takes part in: Suffix
24 Condemns as failure
26 Makes hot
28 Time of year
30 Actor — Tremayne
31 Weight
32 Hit the —
33 In —: Altogether
34 At variance with
35 Rail bird
37 Charles H. —: Bridge author
38 Singing voice
40 Actor — Pendleton
41 Aware: Slang
46 Palm reader, e.g.
48 More greasy
49 Lock of hair
50 Leather band
52 "Let's set — —": 2 words
53 Kind of assembly
54 Imitated
55 Synagogue scroll
56 Kind of bed
57 — fixe: Obsession
59 Miss Sheridan and Harding
62 Alberta's Medicine —

Yesterday's Puzzle Solved:

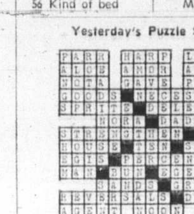

77 MOTORCYCLES

STOP and SHOP
We ask you to stop and visit us. SURE we do have RACING MACHINES, but we can also show you a great selection of the FINEST and LATEST TRANSPORTATION VEHICLES ON THE market today.
Join the Jet Set at KAWASAKI CITY
3220 Douglas 383-9525
Open 9-9, Sat. 'til 5:30

1968 305 YAMAHA, LOW MILEAGE, $350. 642-3261 after 5 p.m.

1967 BSA, $300 OVERHAULED, $695. 384-8174 or 385-5277.

1970 HARLEY-DAVIDSON 350 CC 6,000 miles, $500. 479-1334.

1970 HONDA 50, STREET BIKE, like new, $190. 382-6745.

AS NEW, KEYSTONE MINI-bike. $90 or closest offer. 656-3775.

78 BICYCLES

10-SPEEDS

		Dn.	Mo.
Eliminator	79.95	$10	$4
Ladies Eliminator	$84.95	$10	$5
Firebird	$89.95	$10	
Monshee	$99.95	$10	$5
Gitane	$125.00	$10	$5
Gitane De Luxe	$135.00	$15	$6
Gitane S.S.	$149.95	$15	$7

—Also agents for CRESCENT, FALCON, PHILLIPS, BOTTECCHIA and OTHERS 3, 5, 10-SPEEDS

—1-Year warranty on all bikes

—All terms O.A.C. up to 2 years on balance.

—Over 500 bikes to choose from at MULLINS MARINE SALES LTD. 925 Yates St. 382-1928

THOSE WHO KNOW RIDE PEUGEOT
THE SPEED CHAMP
All models, sizes and colors
RALEIGHS — APOLLOS
Full line of parts, accessories and tires
TERMS — TRADES
RUSS HAY BICYCLE SHOP (1972) Ltd.
2542 Government 384-4723
Open till 9 Friday

GORDON'S SPORTING GOODS
382-5615 1030 Hillside
Good stock of Peugeots, Raleighs, Apollos, Monshees, Crescent, Motobecane and BRC 10-speeds. All sizes, models, and colours. Good stock of used bikes — all sizes, all prices.
TRADES WELCOME
TERMS AVAILABLE

ROBINSON'S!
PEUGEOTS — RALEIGHS — APOLLOS
TERMS—TRADES
1307 Broad St. 385-3429
Serving Vanc. Isl. for 43 years.

ROYAL OAK SPORTING GOODS
CLOSE FOR HOLIDAYS
We hope you're enjoying the good life too!
Royal Oak Shopping Centre

MUST SELL BY WEEKEND, Gitane de luxe 10-speed, 3 months old. Cost new $150. Highest offer takes. 477-2329 after 5 p.m.

FOR SALE: HEAVY DUTY Triumph 3-speed bike with accessories. Ideal for paper route. $30. Phone 477-2329 after 6 p.m.

1½-YEAR-OLD MUSTANG, 3-speed stick shift, Sissy bar, excellent condition, clean as a whistle, price, $40. Phone 479-4705.

FOR SALE — RALEIGH SUPER Course 10-speed with accessories, 1 year old. $130. 478-5408.

MERCURY LADY'S BICYCLE, AS new, $30. Phone Saturday or Sunday, evenings 385-9664.

CCM GRAN PURISMO 10-SPEED bicycle, new, won in contest. $100. 384-7654.

2-SPEED, AUTOMATIC Mustang bicycle. $35 or best offer. 477-3050.

1-YEAR-OLD GITANE, GOOD condition, asking $80. Offers. 383-2802.

PEUGEOT 10-SPEED, DE LUXE, extras. Cost $130, perfect condition. Sell for $85. 478-3201.

PEUGEOT 10-SPEED, FULLY equipped. 386-7614.

BOY'S BIKE, 28" wheels, with a light and kick stand. $27. 478-5836.

BOY'S 3-SPEED, 19-INCH BIKE. 598-4094.

BOY'S AND GIRL'S MUSTANGS, one year old, $35 each. 477-8035.

80 BOATS AND MARINE

MARINE ENGINE SERVICE
— mobile repairs
— tune-up
— overhaul
— repower

NEW and USED ENGINES

Dealer for Chriscraft Universal and Flagship engines, parts and service.

MARINER MARINE POWER LTD.
21 Cadillac Avenue
Victoria
Ph.: 383-6582

HARBOUR MACHINE LTD.
Rebuilt CHRYSLER Crown, reduction gear optional.
CHRYSLER Ace. Reduction gear optional.
250 CHRYSLER, V-8, 2.5 to 1 reduction gear.
140 H.P. HERCULES JXLD motor.
31 Erie St. 383-6555

CAL 20, $3800
Complete with motor, dinghy, spinnaker, genoa, etc. 477-1635.

CAL 20 SAILBOAT. 477-2817.

80 BOATS AND MARINE

OAK BAY MARINE SALES AND SERVICE LTD.
Franchised Dealers For
Marlin Glasscraft
Starcraft
Grew
Sangster
Volvo, Evinrude, O.M.C., and Columbia Yachts.

This weekend offers the following selection of brokerage and used boats.

27' Trojan Cabin Cruiser
16' Hourstan Glasscraft with 80 h.p. Evinrude
15' Clinker Fishboat, 4 h.p. Bos.
23' Crown Sailboat
24' Shark Sailboat
18' Cabin Boat
16' Cabin Boat
19' Sailboat
21' Starcraft Cabin Cruiser
22' Sangster Cabin Cruiser

Please call for more information.
598-3393

OAK BAY MARINE SALES AND SERVICE
"The Natural Place to Buy"

FINALLY ARRIVED IN VICTORIA
RANGER 23
Winner of North American Quarter-Ton Sailing Championships
RANGER 26
SEASPRAY YACHTS LTD.
656-5485
West Port Marina
Sidney

VAN ISLE MARINA
REDUCED TO SELL

25' CHRISCRAFT, 185 H.P., el. bilge, blower, prop. heater and stove, only 300 hrs., in new condition $10,450
26' BRANDLMAYR by Spencer, 265 H.P. Ford, el. bilge, blower, full camper top $6,950
26' MONK by Philbrooks, 215 H.P. Interceptor $7,400
16' DOUBLE EAGLE, 50 H.P. Merc. 6 H.P. Johnson, hardtop, camper cover, 2 steering positions, compass and speedo, trailer, only used 40 hrs. $2,495
23' BRANDLMAYR, 150 H.P. Merc. IB-OB, el. bilge, pump, blower, full camper top $4,700

To see these and many others visit our sales dept. We have a wide selection of power and sail from 15' to 52'. STEPHEN WURSTER, Yacht Broker.

VAN ISLE MARINA CO. LTD.
Tsehum Harbour Sidney, B.C.
656-1138 P.O. Box 2130

YAMAHA OUTBOARD MOTORS
Fishing Engines From 2 to 25 h.p.
Canadian Distributor
FRED DEELEY LIMITED
YAMAHA
854 West 6th Ave.
Vancouver
See Them at Your Local Dealer
In Victoria:
Mullins Marine
382-1928
Pearson's World of Pleasure
386-8424
In Sidney:
Millers Marine
656-4365

IMPROVING YOUR BOAT?
Fridges, freezer, sinks, plastic water tanks, pumps, toilets, dehumidifiers, interior panelling, 12 volt flourescent lights (low drain), table hardware, toilet chemicals all in stock at reasonable prices.
S. J. PEDEN LTD.
2855 Quesnel St. 386-3464

BRITISH SEAGULL OUTBOARDS
SALES — PARTS — SERVICE
3¾ h.p. Featherweight $195
6¼ h.p. Forty Plus $215
10 h.p. Silver Century $260
Silver Century plus (with clutch) $345
Long shaft models add $10
2 reconditioned models
VIC. LAWNMOWER HOSPITAL
834 Johnson 386-8338

FIBREGLASS
RESIN and CLOTH $6.50 a gal.
DAVE TAYLOR DECORATING CENTRE
579 Gorge Rd. E. 384-1914

25' OWENS CABIN CRUISER, depth sounder, radio, head, etc. Ready for cruising or fishing. To view for details call Lawrence, 479-1667 or 479-2317 evenings or weekend.

BRAND NEW, MUST SELL, 16' deep V, deluxe model, 50 horsepower, trailer. Cost $3750; offers. 479-4161.

19'8"X7' PLYWOOD CABIN BOAT, celastic bottom, shaft, 3-blade propellor and stuffing box. $300. 642-3100.

2-YEAR-OLD 19' CABIN BOAT with 4-cylinder marine engine. $1600 or swap for truck of equal value. 384-8330, 642-3748.

80 BOATS AND MARINE

—READY TO GO—
16' Double Eagle fibreglass runabout. Sleeper seats, sliding glass side windows, camper top, 50 H.P. MERC. — Holsclaw tilt boom trailer — fenders, speedo-life jackets, rod holders, etc. Ready to go. $1,950. 592-2650.

BOB'S BOAT SALES AND RENTALS
16' fibreglass canoes FOR RENT by hour, day, or week, or FOR SALE at $179.
CONSIGNMENTS NEEDED — 5%
Open 9 a.m.-9 p.m. Wednesday-Monday, including holidays.
355 West Gorge 385-2082

ORIGIN DESIGN BOATS
Fibreglass materials
Resin $6.40 gal.
867 Viewfield 384-7752

36' FACTORY BUILT, HOUSE boat cruiser, twin 120 h.p. i.o. Merc cruiser, very fast. Stove, fridge, hot water system with shower, etc. sleeps 8. The only boat for a family or entertainers. $18,950. Call 382-9104 or 383-7486.

16' EASTERN SEA-SKIFF. Excellent condition. New top and paint, $850. With 50 h.p. merc. $995. Heavy duty master craft trailer and 10 h.p. Johnson. Available as extras. 592-0160.

24' ART CRAFT CRUISER. Chrysler Crown, sink, bunks, carpet, anchor, ladder, twin 30-gallon tanks, fully equipped, excellent condition. 3 months mooring. $3,400. 479-6310.

CHARTERS
Sailing and skippered motor cruiser. D. J. Charters, Box 2237, Sidney, B.C. 656-1511.

ONE WELL KNOWN FISHING guide needs boat suitable for charter work. Terms preferred. 383-2866.

OLDER 10' CAMPER WITH PROpane fridge, furnace, new water tank, jacks and stove with oven. $1200. 385-0604.

23-FT. SLOOP, BEAUTIFUL CONdition. Dacron sails and much new gear. This boat is ideal for a late day sailor. Call 598-2214.

15'6" FIBREGLASS DEEP-V, 6 and 55 h.p. Viking outboards, tilt trailer, 4 gas tanks, paddles, life vests. Asking $2,000. 479-4997.

BUY 45-H.P. CHRYSLER ELECtric, controls, 2 tanks, $850, and get sound 19' cabin boat, fibreglassed, sleeps 2, FREE!! 477-6072.

12' ALUMINUM BOAT, 7½ H.P. Evinrude, $300. A fibreglass boat, 3½ h.p. Evinrude, $170. Phone 652-3255 after 5.

WANTED: POWER HEAD assembly for 1965-70 Evinrude or Johnson, 40 h.p. manual start, phone 388-4860 after 5.

VANCOUVER ISLAND REPREsentatives for Coronado Scampi and Islander yachts. Duncan, 746-5721.

16' GLEN-L, 40 H.P. ELECTRIC Evinrude, 35 h.p. Mercury and trailer, $1,500. 652-1564.

BOSTON WHALER BEARCAT Engine dealer. 2324 Harbour Road, Sidney, 656-1157.

CANOE COVE MARINA
Yacht Brokerage
Sidney, B.C. 656-3915

64 JOHNSON 40 HORSEPOWER, rebuilt, $300. Will take small trade. 479-2019.

PETE'S TENT AND AWNING, boat covers and upholstery. Call 383-8959.

17' GLEN-L INBOARD WITH trailer. Good condition. Offers. 386-3656.

14'6" RUNABOUT, 2 MOTORS and trailer, $450, also 6 plus Seagull, new condition, $125. 386-0662.

7 H.P. ESKA, AIR COOLED OUTboard, very little used. $135. 477-6525.

FOR SALE: 7½ CLINKER-BUILT copper fastened pram dinghy, $90. Phone 477-2329 after 6 p.m.

94 H.P. EVINRUDE PERFECT condition, $300 or near offer. 384-2680.

23 FT. CUB CLASS SAILBOAT. Well maintained, $3400. Phone 748-8217 Duncan.

WANTED: 14' TO 16' BOAT, prefer fibreglass. 386-7721 or 384-0483.

14' PETERBOROUGH, WINDshield, convertible top, steering, controls. $99. 598-3669.

WANTED FOR PARTS, '58-'63 Johnson or Evinrude 10 h.p. 479-7637.

SHARK 24 RACING-CRUISING sloop, fully equipped and with trailer. $5,500. 598-2512.

16' FIBREGLASS RUNABOUT, 40 H.P. Evinrude, sleeper seats, canvas top, trailer, $1600. 479-2195.

12' PLYWOOD BOAT (MAHOGAny) oars and 3 h.p. outboard motor. $200. 383-6908.

28' TROJAN CABIN CRUISER. Bargain at $12,500. Phone 385-0991 or 477-4865.

3 H.P. GALE OUTBOARD, 1960, excellent running condition. $55 cash. 598-1709.

8-FT. CARTOP DINGHY. $25. 383-9726.

'59 JOHNSON 35 H.P., 2 TANKS, controls. Phone 658-8479.

12' FIBREGLASS BOAT. $125. Phone 652-1564.

12' THORNES CRUSADER. $200. 479-2903.

12½' BRASS SHAFT AND 10" propeller. Offers. 383-5476.

8' DINGHY, BRAND NEW, $65. 642-1774

5½ H.P. JOHNSON OUTBOARD, 1958, $70. Phone 656-4944.

DESPERATE NEED OF 6-20 H.P. outboards, Jim, 386-8424.

12' FIBREGLASS CARTOP BOAT with oars. $55. 477-8044.

14½ FT. FIBREGLASS HULL, very seaworthy, $225. 478-5200.

24' SHARK SAIL BOAT, $4300 OR offers. Ring 477-3811 anytime.

80 BOATS AND MARINE

M M M M M M M M M M
MERCURY MARINE
FIBERFORM BOATS 10' to 28'
VICTORIA'S LARGEST DISPLAY OF TRI-HULLS

14' FIBERFORM, foam flotation, mechanical steering, convertible top, 1972 40 h.p. Merc and controls, 900 lb. Roadrunner trailer.
READY TO GO $2,188

16' FIBERFORM "TYEE" foam flotation, mechanical steering, 15 ga. gas tank, convertible camper top, 1972 50 h.p. Merc. and controls, 1,200 lb. Roadrunner trailer.
READY TO GO $2,995

'OPEN' Friday Night 'TIL 9 P.M.
WE SERVICE WHAT WE SELL

MERC. OUTBOARDS 4 H.P. TO 140 H.P.
MERCURY MARINE SALES and SERVICE
Cloverdale and Oak
385-1457
M M M M M M M M M M

GIBSON POWERCRAFT CENTRE LTD.

IDEAL SKI OR CRUISING UNIT 15½ ft. SANGSTERCRAFT, short sidewing runabout, sleeper seats, complete cover, 65 H.P. JOHNSON, 1969 model, c-w battery, box, controls, etc. 1100-lb. ROAD RUNNER TRAILER.
Excellent buy $2495

$5995 — Or near offer — $5995
19' GREW RUNABOUT, inboard-outboard, 160 H.P. MERCRUISER, and 2,000-lb. ROAD RUNNER TRAILER. Only 120 operating hours. Complete with accessories. Immaculate condition $5995

21 ft. PLYWOOD CRUISER with cover, and 65 H.P. JOHNSON OUTBOARD, 1970 model, c-w battery, box, controls, etc. $1895

"It's the service that sets us apart"
382-8291
2520 Gov't. (Near Bay St.)
(Formerly Coast Power Machines)

USED MOTOR
1969 MERC. 100 H.P. $1295

MADE IN B.C.

9' Alum. boat Beam 47" depth 20"	$225.00
12' Alum. boat Beam 53" depth 20"	$250.00
12' Alum. boat Beam 60" depth 26½"	$350.00

TERMS IF REQUIRED
MULLINS MARINE SALES LTD.
925 Yates St.,
382-1928 or 382-4515

SAFE SAFE SAFE
The World Famous
ZODIAC
Used by Jacques Cousteau for his ocean explorations!
sizes range from 7'3" to 19'
See Them At
CORTINA CAR CENTRE
Yates at Quadra
384-5555
(A Div. of Peter Pollen Ford Sales)

FLYBRIDGE CRUISER, 40', CUStom built. Oak on cedar, 280 h.p. Chrysler twin. 5 berths in comfort and elegance. Galley, fridge, deep freeze, two toilets, radio, depth sounder, outboard dinghy. Ready for offshore cruising. $29,500. Phone to view.

32' SLOOP, full headroom, 6 berths. VOLVO diesel, radio, depth sounder. Used regularly in excellent condition. Offers to $21,500.

26' HOUSEBOAT, fibreglas, 6 berths, galley, toilet, radio, depth sounder, stereo, 210 h.p. I-O. In mint condition, $11,000 or near offer.

MAPLE BAY MARINA
746-7613, 746-5213
Eves. 746-7329, 748-9163.

CANOES and KAYAKS
Fibreglass and poly dinghies, keystone mini outboards, oars and paddles
all and more at
BOSUN'S LOCKER
580 Johnson 386-1308

14 FT. RUNABOUT, 40 H.P. Johnson electric start. Trailer with winch crank. Weekend Special. $935.
METRO TOYOTA
SIDNEY DIVISION
656-4311

BOATS, MADE OF WOOD, RUBber and fibreglas. For sailing, rowing, paddling or small outboard motors from $49.50 for Rubber, $75 for wood and $349 for fibreglass.
ALL AT
SHIP CHANDLERS (McQUADES)
1252 Wharf St. 383-1141

TRITON
AIR-COOLED OUTBOARDS
with water-cooled exhaust.
4 h.p. SPECIAL $183.00
5.5 h.p. SPECIAL $199.95
7.5 h.p. SPECIAL $254.60
VIC. LAWNMOWER HOSPITAL
834 Johnson 386-8338

PELAGIC PACIFIC
FIBREGLASS MATERIALS
4 Huron St. 386-1811

BOW RAILS
Tubing and Fittings
"The best for less"
PRODESTO MARINE
546 Brookleigh Rd. 658-5271
N. side of Elk Lake

NIAGARA 30 FIBREGLASS, BUILT 1967, fully racing equipped, Dacron sails, excellent racing record. Priced for immediate sale. Phone Phyllis Morris, 382-3810.

15' WITH 6' BEAM, 50 H.P. Mercury electric start, tilt trailer. Ideal fishing, great skiing. Must see. Open for offers. 592-2755, 5-7 p.m.

1971 18' FIBREFORM VOYAGER, 120 Mercruiser inboard-outboard, Calkins trailer, power winch, all equipment. Priced for quick sale at $5,500. 386-0489.

NEW 20'X7'6", OPEN OUTBOARD cruiser, fibreglass on plywood, teak cabin sides and flying bridge, custom interior. $2,400. 385-0955.

12' SAILING DINGHY, MULTIpurpose, fibreglass, aluminum mast and boom, full floatation. $395. 658-5697.

ALL BAY MARINA
656-3167 Sidney, B.C.
Dealer for Evinrude
OMC, Volvo-Penta

CUSTOM BOAT BUILDING, ALL kinds of repairs, fibreglassing.
JENKINS MARINE
479-2244 479-6038

23-FT. CUB CLASS CRUISING and racing sailboat, excellent condition. New motor. $3,200. 758-9564, Nanaimo.

15' 1972 FIBREFORM SURF Rider. 50 h.p. outboard. 1200 lb. trailer. 477-8298 after 6 p.m.

80 BOATS AND MARINE

P — E — A — R — S — O — N
World of Pleasure
MARINE DIVISION

EZ LOADER — ROADRUNNER
CAL GLASS — PRINCECRAFT
BERKELEY — WAUKESHA
CHRYSLER — YAMAHA

BOATS — TRAILERS — MOTORS
CARS — CAMPERS — TRUCKS

23 — NEW BOATS — 23
We're adding to our already extensive fleet almost daily — it's pleasant and relaxing to browse around our vast indoor showroom. Come in today.

14' — to — 22'
SKI-BOATS — FAMILY
OUTBOARDS
INBOARDS
JET-BOATS — I-Os

S-P-E-C-I-A-L
16' Cobra S.S., 120 H.P. Chrysler, heavy duty trailer. Showroom condition. $2900 complete.

T-R-A-I-L-E-R-S
All styles and sizes start at $289.95. Right up to the big tandems with brakes.

C-H-R-Y-S-L-E-R
OUTBOARDS
There's row upon row of spanking new motors guaranteed to please 3.6 h.p. up to 130 h.p.

U-S-E-D
OUTBOARDS

Evinrude 3 H.P.	$240
Sears 5 H.P.	$190
Evinrude 5.5 H.P.	$150
Viking 15 H.P.	$295
Johnson 25 H.P.	$175
Buccaneer 25 H.P.	$125
Evinrude 40 h.p. elec.	$795
Mercury 50 h.p.	$595

S-P-E-C-I-A-L-I-S-T-S
OUTBOARD REPAIRS
— CHRYSLER —
O.M.C.—MERCURY
We're equipped and have the skilled craftsmen to handle any of your motor problems. We'll be fair about the price and try to give you the satisfaction you deserve.

ALL TRADES WELCOMED

EASY INSTANT CREDIT
Bank Terms Available
Every budget consideration

P — E — A — R — S — O — N
"World of Pleasure"
MARINE DIVISION
3388 Douglas — 382-2222
9 to 9 — Sat. 'til 5:30
"Next to Red Lion"

MARINA PARK YACHT SALES LTD.

IN STOCK
1972 Luhrs 28' all glass Flybridge Sedan Cruiser. Ready to go. Powered by 330 H.P. Chrysler F.W.C. Shore power, many extras. $26,995.00

COMING MID AUGUST
Morgan 30-2. Big sister to the famous Morgan 27 winner of the first annual M.O.R.C. National Championship.

USED BOATS
24' Star. Race or daysail, launching cradle. $895.00
26' Grampian ready for cruising or racing. Main, jib, 9½ aux, dinghy. $10,995.00
23' Eastern Seaskiff. Mahogany clinker hull, oak frames. Teak decks, windshield and sidewings. Gumwood gunwales. 2 bunks ahead forward. Large open cockpit. Engine just re-built. Surveyed April '72. Ideal weekender and a real fun sea boat. $5500.00
28' Chriscraft Connie. Planked hull, mahogany cabin, nautelex cockpit, sleeps 4 on bunks. Stove, ice-box, enclosed head. New top. Radio, shore power, 185 H.P. Chris V8 recently serviced. Very clean. $11,500.00

MARINA PARK
SIDNEY 656-4222
B.C. Exclusive
LUHRS CRUISERS
MORGAN YACHTS

NATIONAL BOAT SALES
RED PENNANT VALUES

24' SLOOP, cello-finished, 3 sails	$3,775
33' LIVE-ABOARD, Chrysler FWC	$6,500
27' SEA-SKIFF, IB-OB Sleep 4	$6,750
CAL 25 Sloop, must be sold	$9,200
Haida sloop, reduced to sell	$9,400
36' BRIDGEDECK, family cruiser	$12,500
26' MONK, has everything	$16,950
30' FAMILY CRUISER, loaded	$13,500
Above boats at our Sale Dock	
35' DIESEL, ex-tug	$17,000
25' BERTRAM—choice of 2	$18,950
48' DIESEL Bridgedeck	$25,000
59' TRAWLER type, new 1971	$110,000
40' MONK—Twin screw	$39,000

These are all fine boats and priced right.

NATIONAL PROPERTIES LTD.
Marine Division
AND GEOFF SIMPSON
2270 Harbour Rd., Sidney, B.C.
656-3966

BOSUN'S CHARTERS LTD.
For a wide range of boating needs — Chandlery, Boat Repairs, New and used boats, compass adjusting, navigation equipment, Yacht charters and rentals, sail and power. A mile from the Swartz Bay Ferry Terminal at 10775 MacDonald Park Rd. — Phone 656-3421. Open 8 a.m. to 8 p.m. daily.

31 FT. BRITISH SLOOP, 1971 Stewart Turner inboard, mahogany hull, full inventory including lifelines, pulpits, 6 sails, roller reefing, depth sounder, speedometer, winches, etc. Sound and seaworthy with good turn of speed. Cruised extensively Britain, France and Baltic. Offers invited. Cove Yachts Ltd., Kurt's Marina, Duncan 746-5021.

LIVE ABOARD
Columbia 34'. Roomy saloon sleeps 7, has full galley, dinette, chart table, 7' headroom. Many extras include main, jib, pulpits, lifelines, 30 h.p. Universal. One only — $22,900 or best offer. Harbour Yacht Sales, 5908 Marine Dr., at Fisherman's Cove, West Vancouver, B.C.
OPEN WEEKENDS

24' OFF SHORE CRUISER WITH 60 H.P. Gray marine, plank displacement hull. Well equipped. $3250. 20' cruiser with Merc. cruiser 10, enclosed cockpit, head, sink, kitchenette, bunk. Top condition. $3275. 19' cabin cruiser with 75 H.P. and 10 H.P. Johnson. Glassed bottom. All repainted. $1875. Deep Cove Marina, 656-2810.

24' BRANDLMAYR CABIN cruiser, convertible rear top, 240 Interceptor, inboard - outboard; heads; cook stove; fibreglassed; sleeps five. In very good condition. Phone 112—246-9211.

All make OUTBOARD REPAIRS fast and reasonable.
MULLINS MARINE SALES LTD.
925 Yates St.
Victoria, B.C. 382-1928

14' PETERBOROUGH RUNabout, must sell now, very good shape, will sell cheap to first person who will take it away, immediately. 479-1471.

15'6" GLASSCRAFT RUNABOUT with 65 H.P. and 4 H.P. Mercury. Full top, sleeping seats and heavy trailer. Excellent condition. 4 years old. $1950. 592-9796.

NEW 20' FIBREGLASS RUNabout and cruiser, $1200 to $2200 range, you complete and save. 656-1476.

16' CABIN BOAT, WITH 70 horse Merc, electric start, just repainted, sleeps 2. $950 or offers. 382-1460. After 6:00 p.m.

16' CABIN BOAT, PLYWOOD fibreglass hull, 40 h.p. electric start motor, trailer, as is. $850. 382-0639.

18' GLEN-L CABIN BOAT, fibreglass bottom, no motor. $365. 479-7865.

FOR CHARTER — NEAR NEW 29' sloop. Phone 382-6984.

BOAT TRAILERS—ALL SIZES
Al's, 214 Dundas 383-8233

CAL 20 FORWARD HATCH, other extras. $4250. 478-3623.

TWO 18 H.P. EVINRUDES, $225. 478-4131.

92 SPORTING GOODS

TOP GUN BUYS
12 Win. P., $89; 12 Mossberg V.R., $99; 12 Beretta O-U, $224; 12 Higgins P., $59; 36 Cap-Ball, $59; 7.63 Mauser military, $189; 22 Peacemaker, $109; 38 Spanish, $35; 357 Ruger, $139; 243 Alpine, $129; 30-06 Mahnlicher, $199; 44-40 Win., $159.
TRADES — TERMS
LAY-A-WAY
ROBINSON'S
1307 Broad 385-3429

ARCHERY HUNTERS!
SPECIAL Bow Season — opens August 26th — BUCKS ONLY
ROBINSON'S 385-3429

FRANK WHITE'S SCUBA SHOP
Where you have a choice of the 3 top names in diving equipment, Scubapro, AMF Voit Swimmaster, and US Divers, also the best made in Canada wet suit. 832 Fisgard.

BEN HOGAN WOODS, APEX shaft, fine condition, $115 new, asking $70. New Spalding golf bag, travel hood, $91 new, asking $65. 384-6354 after 6. Ask for Mike.

ROYAL OAK SPORTING GOODS
CLOSED FOR HOLIDAYS
We hope you're enjoying the good life too!
Royal Oak Shopping Centre

RAY'S SPORTS CENTRE
Skate Sharpening 50c
1692 Douglas 385-6312

CUSHMAN ELECTRIC GOLF cart and trailer, as new. Phone 384-0374.

MEN'S LEFT-HANDED GOLF clubs and leather bag, $50. 478-3571.

COMPLETE MEN'S NEO-PRENE wet suit, $30. 382-5368, 5-7 p.m.

RIFLE, $30. 592-3660.

TANK REGULATOR AND BACK pack. Best offer. 478-7880.

BRASS CANNON, CIVIL WAR working models. 382-8720.

93 CAMERAS, SUPPLIES AND PHOTO FINISHING

SIMPSONS-SEARS
"Camera Counter"

SPECIALS OF THE WEEK

"35 MM CAMERAS"

—PRAKTICA L 2.8 lens and case	$49.98
—KONICA C-35	$59.98
—PETRI COLOR 35	$59.98
—PRAKTICA Super TL 2.8 lens	$99.98
—MAMIYA 528 and accessory lenses	$99.98
—RICOH SLR 2.8 lens	$119.98
—RICOH SLR 1.4 lens	$174.98
—PRATIKA LLC 1.8 lens	$159.98

"ACCESSORY LENSES"
All Praktica
Pentax mount

—135 m.m. 2.8 automatic HANIMEX	$54.98
—135 m.m. 3.5 SOLIGOR	$54.98
—135 m.m. 2.8 PANAGOR	$54.98
—35 m.m. 2.8 HANIMEX	$49.98
—35 m.m. 2.8 SOLIGOR	$54.98
—135 ZENITON 3.5 Preset	$29.97
—200 m.m. ZENITON 4.5 Preset	$49.97

"POLAROID"

—big shot camera	$16.98
—Polaroid 430	$79.98
—Polaroid 440	$99.98

"MOVIE PROJECTORS"

—ARGUS Holiday dual 8	$49.97
—GAF 388 dual 8	$59.98
—GAF 488 dual 8	$79.98
—SEARS dual 8 zoom lens	$99.98
—SEARS dual 8 zoom lens and slow motion	$129.98

ALSO SPECIALS on small accessory items.

PHONE 388-9111
Ext. 203

MOVIES

N120 movie cameras are loaded with features.

—N120 movie camera prices are going up.

—While stocks last we have a few of these superb German cameras at very special prices.

DON'T DELAY

This can't happen again. For those with the slightly lighter pockets, we have special prices on the Sankyo movie cameras.

You can't afford to buy anything until you check our service and price.

Used cameras on display now include:
BRONICA
MAMIYA
MIRANDA
ROLLEI
CANON
OLYMPUS
and many more

DARKROOM SPECIALS
Used 16x20 dryer
Used 11x14 dryer
Used E-34 enlarger
and more

CHEMICALS ON SPECIAL

UNIQUE SPECIAL
Back issues of photo mags — hundreds of issues including annuals and test issues.
25c per issue
6 issues for $1

DARKROOM SPECIAL!
LPL 2¼ and 35 mm enlarger — a sturdy enlarger with many features including
—angled upright with friction wheel control
—extra long bellows focussing
—with one 75 mm high quality LPL lens
LIST PRICE $94.50
ELECTRIC EYE SPECIAL
$68.88

We have a lot of good reasons for selling the photo equipment we sell.
ASK US!
ELECTRIC EYE
1006 Broad St. 386-0333

NIKONOS UNDERWATER CAMera for sale, excellent condition. 477-4986 or 382-8916.

NEAR NEW PENTAX EQUIPment. 1279 Reynolds Rd., Victoria.

MINOLTA SRT 101, F 1.4 LENS as new. 386-9005. Offers.

REGULA AUTOMATIC ELECtronic flash. 382-9474.

93 CAMERAS, SUPPLIES AND PHOTO FINISHING

IF YOU'RE NOT AN EXPERIENCED PHOTOGRAPHER — TALK TO SOMEONE WHO IS! The staff at both VPS stores will be glad to help you get better pictures . . . and our speedy processing service will get them back to you faster, for less! Color negative film processed in two days with JUMBO silk finish prints . . . only $2.99 for 12 exposure roll, $4.49 for 20.

VICTORIA PHOTO SUPPLY
1015 Douglas Street 385-3458
Hillside Centre 383-8831

HILTON PHOTO SUPPLIES LTD.
Trans-Canada Highway
Chemainus
Vancouver Island's Finest Photo Supply Centre
Drawer 750 Ph. 246-3311

SIMMONOMEGA B22XL WITH 50 m.m. Schneider componon lens, audible repeating timer plus related dark room accessories. Phone weekdays after 6, 592-9460.

NIKON F 35MM S.L.R. WITH light meter and carrying case. $220 firm. 382-6907.

96 RANGES, STOVES AND FURNACES

INTERNATIONAL OIL FURNace, 65,000 BTU, with 200-gallon tanks, lines and thermostat. Suitable for 4-5 rooms or trailer, excellent condition, $200. 478-7785 evenings.

INTERNATIONAL 65000 BTU gun-fired oil furnace. Complete with thermostat, 110 gallon tank, filter, fuel lines, etc. Suitable for 4 or 5 room house or mobile home. Like new, $225. 478-6404.

COMMERCIAL TYPE 4 OPEN burner, 36 in. hot plate, 2 ovens. Good condition. $50 or best offer. To view 636 Johnson St. 382-8522.

85,000 B.T.U. COUNTERFLOW furnace. Good, all controls. $125. After 6 p.m. 478-1449.

FOR SALE, NEAR NEW 30" Moffatt gourmet range. Avacodo. 382-3589 after 4 p.m.

USED BOILERS AND CONveyer system. Phone 386-2451.

MODERN MOFFAT GAS RANGE. 383-1315

COAL AND WOOD FURNACE, offers. 385-4117.

97 FURNITURE

THE FURNITURE BARN
Standard Furniture's Surplus Centre
NEW FURNITURE AT DISCOUNT PRICE

Twin bed special, (2) 39" Grange Parkease mattresses and box springs on legs, firm and comfortable, matching units 2 for $119.90

A Queen-size Grange Posture Rest unit specially priced to sell now, complete unit $119.00

Barn-burning special on 5-pce. dinette. 60" arborite table with 4 high-back chairs $64.95

Teak with black inlay 60" arborite table complete with 4 de luxe swivel chairs, just $99.95

Walnut arborite step table — full size $9.77

Walnut arborite coffee table, 48" size $9.77

Modern walnut bedroom suite, includes dresser, mirror, chest, 54" bookcase head and footboards complete $124.95

Don't forget our famous 3-room group, including 3-pce. bedroom suite, 2-pce. mattress and box spring, 2 end tables, coffee table, 2 table lamps, 5-pce. dinette, 2-pce. sofa set. All for just $399.95

FREE PARKING AT THE DOOR

TRADE-INS AND CREDIT EASILY ARRANGED

STANDARD'S FURNITURE BARN
804 VIEWFIELD, ESQUIMALT
1 mile from
JOHNSON ST. BRIDGE, 383-5211

SIMMONS HIDE-A-BED, LIKE new, $185. Genuine VILAS dining table, $160. VILAS coffee table, $50. Old oak secretary desk, $125. Bedroom chair, $22. Brown occassional chair, $20. Tri-light lamp, $5. Two hammered brass plaques, $16 a pair. 656-2949.

DISPLAY FURNITURE
2-bedroom apt. of fine quality name brand furniture reduced to clear. Terms and free delivery. Call J. Snare, 386-2450. Eves. 382-6062 for appointment to view. Continental Home Supply.

Buy — Sell — Appraise
KILSHAW'S AUCTIONEERS
1115 Fort 384-6441

LUNDS AUCTIONEERS
WE BUY AND APPRAISE
926 Fort 386-3308

PAY CASH AND SAVE
See Our Ad Under Miscellaneous
PANDORA FURNITURE LTD.
NEW AND USED FURNITURE
1050 PANDORA AVE.
383-6319

WING BACK NAUGAHYDE chair, $150. Upholstered platform rocker, $50. Loveseat, $75. Coffee and step tables, $15. Beanbag chair, $30. 382-6230.

LA-Z-BOY CHAIRS AT SPECIAL low Father's Day Prices. Island Furniture Mart, 9842 Third Street, Sidney. 656-3724.

FURNITURE — CARPETS
Cleaned in your home.
For free estimates call
Ambassador Home Service 382-5532

MOVING, MUST SELL FURNIture, some brand new, other in good condition. Please phone 385-0950.

HUB FURNITURE
Buy and sell good used furniture.
715 Johnson 384-6425

OLDER 3-PIECE CHESTERfield suite. Solid construction, $60. 383-7597.

2 ROLLAWAY BEDS AND mattresses. Like new. $15 each. 598-2248.

GREGG MANUFACTURERS
of fine upholstered furniture
401 David at Turner 388-7365

SEALY GOLDEN GUARD DOUble bed. 6 months old, $95 delivered. 477-3910 after 6.

RED MAPLE BEDROOM SUITE, 7 pieces, double bed size. Asking $200. 479-2101 after 5:30.

TRIPLE DRESSER, LARGE MIRror, bookcase bed and night table. Light finish. $115. 384-2187.

2 UNFINISHED OAK OCcasional tables, suitable for patio or living room. 598-4461.

WOODEN DINING ROOM TABLE and 4 chairs. $45. 477-6888.

BROWN CHESTERFIELD AND chair, $40. 383-5605.

FOR SALE, TWIN BEDS AND two chest of drawers. 386-1604.

BUNK BEDS, COMPLETE SET, good condition. $75. 386-6652.

DAVENPORT AND CHAIR, LIKE new, $125. 383-2704.

98 TV, STEREO, RADIO SALES AND SERVICE

REASONABLE GUARANTEED car radio repairs. Burnside Car Radio, 350 Burnside Road East. 385-7379.

PANASONIC 8-TRACK COMPOnent stereo, AM-FM radio and speakers. $150. 386-5276.

R.C.A. BLACK AND WHITE 3 way combination. $150 or offer. 386-2003.

8-TRACK TAPE RECORDER AND tapes, very good condition. Reasonable offer. 384-4304.

CARDON PHANTOM, 23 CHANnel CB radio, Motorola AM-FM radio. 382-4829.

STEREO TAPE RECORDER, dual TG12A, professional quality, sell at sacrifice. 385-1681.

SONY TC 124 STEREO CASSETTE Tape Recorder, 6 months old; in perfect condition; $165. 388-5277.

TOSHIBA SA20Y TUNER-AMP 1971 model. Very powerful. 388-4529 4-7 p.m.

AR TRANSCRIPTION TURNtable, $85. Leak amplifier, loaded with extras, asking $75. 386-1029.

98 TV, STEREO, RADIO SALES AND SERVICE

COLOR TV
Rent or rent to own
$16 MONTHLY AND UP
ZENITH
FLEETWOOD
HITACHI
PANASONIC
PHILCO FORD
Immediate City Wide Delivery
CALL NOW, 385-2435
24-hour phone service
MAIS FURNITURE
1821 COOK

RENT TO OWN
$18.89
1972 Electrohome 19" color TV, 3 years unconditional guarantee on all parts and labour, 6 years on picture tube.
WE SELL THE BEST AND SERVICE THE REST.
Service dept. also open
CITY CENTRE TV
3970 Shelbourne 477-6971
University Heights Mall
10 a.m.-10 p.m. daily.

PANASONIC
1973 sets on their way
All 1972 stereos, record changers, tape recorders, black and white and colour TVs reduced to clear. Save now for your fall entertainment.
CONTINENTAL HOME SUPPLY
851 Johnson 386-2458

CLEARANCE
1972
Philco, RCA, Toshiba
COLOR TELEVISIONS
Up to $200 SAVINGS
BUGET TERMS
— AVAILABLE —
TILLICUM FURNITURE and APPLIANCES
Hillside Shopping Centre
382-3331

PACKAGE DEAL
Marantz 1060 amp.
2 AR6 speakers
dual 1215
and Shure M91E
Mgr. Sugg. list $705.50
ALL FOR ONLY
$555
Have a hear at
CAV ELECTRONICS LTD.
758 Yates 388-6564

1973 MODELS
NOW ARRIVING
Electrohome, RCA and Zenith stereos and color TVs
ALL 1972
Stock at Special Clearance Prices
KENT'S LTD.
742 Fort St. 383-7104

SPRING CLEAN UP ON ALL 1972 models. Now you can own a 1972 Electrohome color TV for only $17 monthly or get on our rent to purchase plan on the 20" BW TV. As low as $8 monthly. Also 25" and 26" Electrohome color TVs, available on a very low monthly basis. Clearing out all used black and white TVs as low as $25 per unit. Limited quantities. Call now, City Centre TV, 477-6971.

RENT COLOR TV
385-3832
Rent July — option for August ½ price also (available in black and white).
BUTLER BROTHERS
1720 Douglas VICTORIA
(ACROSS FROM THE BAY)

TV RENTALS
FROM $7.00 PER MONTH
A reliable rental service
MAIS FURNITURE
1821 Cook St. 385-2435

3 ONLY USED PORTABLE TVS from $49.50. 6-Month money back guarantee.
QUADRA SERVICENTRE
3514 QUADRA 385-6422

HAVE PURCHASED SIMPSONS-Sears Silvertone colour TV; now selling Admiral AM-FM stereo TV combination. 23" screen. Walnut cabinet, 4-speed changer. Good condition. $175. 384-9954.

HAVE PURCHASED SIMPSONS-Seas Silvertone colour TV; have for sale 23" Admiral black and white TV. Picture tube and walnut cabinet in excellent condition. Swivel base. $70. 383-2355.

HAVE PURCHASED SIMPSONS-Sears Silvertone colour TV; have for sale 23" Dumont black and white TV. Good condition, $60. 382-5760.

HAVE PURCHASED SIMPSONS-Sears colour TV; have for sale 20" Silvertone, black and white portable TV. Good working order, $60. 385-3875.

PHILCO 16" PORTABLE BLACK and white TV with stand, bargain at $100. Panasonic AM-FM radio $55. Both items like new. Phone 383-2778 anytime.

1972 COLOR CLEARANCE, PHIlips and Admiral
ATLAS STEREO AND TV
763 Fort 385-2712

HEADQUARTERS FOR CITIZEN band radios (C.B.) warehouse sales. Macdonald Furniture Mart, Pandora and Broad. 383-1171.

23" TV, BLACK AND WHITE, 3 year old, with new tube, $95. radio, stereo with AM-FM and pickup, $95. 592-9796.

HUDSON'S TAPE CENTRE
NORESCO 60 watt package
Reg. $359.50 Sale $299.50
1543 Fort St. 382-0923

FS23C SONAR CB TRANSceiver, 23 channels, built-in receiver pre-amp, base or mobile. $200. 383-0749 after 6.

FOUR E.V. DIFFRACTION horns; two 30 watt drivers; two 60 watt drivers; must sell, $280. 478-5915 after 5.

SONY TAPE RECORDER, $50; one Eico FM tuner-stereo adapter, $40; car radio, new, $12; after 5 p.m. 386-7226.

21" TV, WORKING GOOD. $35. Can deliver. 386-0710

MOTOROLA AM-FM CAR RADIO. 382-4829.

GE 19" PORTABLE TV. $70. 383-0137.

99 GROCERIES, MEAT AND PRODUCE

TAKING ORDERS FOR RASPberries, $6.00 a crate. Tomatoes, large 25c, small 10c. 6432 Pat Bay Highway. 652-1534.

"ORGANIC"
Local Island Spring Lambs
40-50 pound average. 658-5375.
ONE HUNDRED

CHERRIES
Pick your own. 20c lb. at Saanich Orchards. 652-2009.

VICTORIA MEAT MARKET
COMPARE ANYWHERE
625 JOHNSON STREET

GOOD BROAD BEANS, SOME peas. Pick your own. 6391 Oldfield Road. No Sunday picking.

NEW CULL POTATOES, $3 PER 100-lb. sack for large; $2 for small-medium. 1843 San Juan. 477-5317.

WILLIAMS QUALITY MEATS
Red Brand Hinds, 93c lb.
795 Fort St. 384-1613

PICKLING BEETS, 10C LB.; pickling walnuts, 35c lb.; 759 Haliburton Rd. 658-8305.

LOGANS — PICK YOUR OWN. 6286 Oldfield Road, phone 652-1010.

RASPBERRIES FOR SALE. 386-6219.

99 GROCERIES, MEAT AND PRODUCE

THE WAREHOUSE WHOLESALE Food Distributors, 47 Songhees Road, First turn left — 100 feet past Johnson St. Bridge, and Oakcrest, 3475 Quadra. Prices effective Thurs., Fri., Sat. Open to the public daily, 9 a.m. to 9 p.m. Open Saturday 'til 6 p.m. We reserve the right to limit quantities. Desert local hothouse tomatoes, 2 lbs. 49c. Fresh frying chicken; whole, cleaned, utility and As, 39c lb. Canada choice, lean chuck steak, 69c lb. Sugar, 10 lbs. — $1.19 — with $5 order or over. Chicken legs and breasts, in a 5-lb. bag, 59c per lb. Cheese, No. 1 Ontario cheddar, random cut, 79c lb. Bananas, No. 1 golden ripe, 8 lbs. $1. No. 1 fresh-dug, local new potatoes, direct from the farm, 10 lbs. 59c. Pacific milk, new 2%, 6 tins $1. All meat ground pet food, lb. only 19c.

FRONT QUARTER SALE
Cut, wrapped, ready for your barbecue, low, low price 55c lb.
(while supplies last)
SPECIAL SUMMER
Bar-B-Cue pack 50 lbs. $36.95
No waste and includes 20 lbs. chuck steaks.
ALBERTA MEAT MARKET
1811 Cook 383-3012

SUMMER SALE
Canada Choice, Canada good freezer beef, sides 72c lb., hind quarter 85c lb., front quarter 61c lb. Super Low Cost Market, 899 Esquimalt Road 382-8196, open daily 9-9.

HARVEY'S MEATS
2709 Quadra 383-2031
Home cured side bacon 75c lb.
Harvey's potato salad 59c lb.
Red Brand hips of beef, cut and wrapped 84c lb.
Red Brand fronts 59c lb.

FRESH LOCAL PEAS, BROAD beans, beets, carrots, raspberries and logans, available now at Valley Market, 2115 Keating Cross Road, 652-2483.

SHOP AT "THE WAREHOUSE" Wholesale Food Distributors, 47 Songhees Rd.; first turn left — 100 ft. past the Johnson St. Bridge. Open daily, 9 to 9, Sat. 'til 6 p.m.

STRAWBERRIES, PICK YOUR OWN
LeCoteau Berry farm, 304 Walton Place, Off Oldfield Rd. Tomatoes for sale also.

BROADLOOM SHAG RUG, 10X12, half price, $75, like new. Bedroom drapes, $10. Three rugs, $20. One twin spread, $7. Man's grip, $5. 384-6918.

40-IN. DOUBLE OVEN RANGE, 10 cu. ft. fridge, coffee and end tables, brass firescreen, Fleetwood combination radio, FM stereo and TV, lovely cabinet. 479-6427.

FAIRBANK FARM
1180 ROYAL OAK
10 cut up boiling fowl $5.90

RASPBERRIES, PICK YOUR own. 652-2843.

PICK YOUR OWN STRAWBERries. 6970 Veyaness. 652-2353.

100 MISCELLANEOUS FOR SALE

MEL'S MEL'S MEL'S MEL'S
BARGAINS

Light oak radio bed and double dresser	$75.00
Rose hide-a-bed	$59.50
Contour lounge chair	$65.00
24" electric range	$29.50
Child's mesh playpen	$16.50
Wheel barrow	$10.00

ALSO
Ironer, sewing machines, china cabinets, garden tools, vacuums, etc.
MEL'S BARGAINS
823 Pandora Ave. 384-3152
Opposite B.C. Hydro
MEL'S MEL'S MEL'S MEL'S

APPLIANCE IN DISTRESS — CALL T.T.S.
Tele-Tech Services Ltd.
1202 Wharf Street
"Service is our Business Not a Sideline"
SPECIAL THIS WEEK
1 only Electrohome TV — Black and white in good condition — $139.95.
385-6783

"THE PAINT FACTORY"
Sidney Paint Supply Ltd.
656-3358
Open 6 days a week
COLWOOD PAINT POT
Open 7 days a week
Save More — Buy From
THE FACTORY
Call Bill at 656-1071

SWING SET, $15; ROCKER, $20; large crib, $20; play pen, $10; high chair, $10; small crib, $10; training chair, $3; jumper, $5; table seat, $2; car bed, $10; all good condition. 382-7639.

4-PIECE LOYALIST MAPLE bedroom suite, dark red finish. New, 8'x8' shag carpet, $45. 9'x10' East India, $50. New Glen L10 sailing boat, at cost. Metal doll house and furniture, $10. 479-5910.

COOKE BUILDERS LEVEL, TRIpod very good condition, $85.00. Small accordion excellent condition, $45. Lawnmower, rotary, 4-cycle, runs good, $20. 477-1177.

BABY BLANKET, CHILDREN'S clothing, Playtex nurser kit, babysitter, jolly jumper, buggy, diaper pail, walker, good condition. Very reasonable. 477-8150.

DE LUXE MOFFAT 30" ELECtric range, Westinghouse fridge and Philco fridge; all three for $100 or will sell separately. Good condition. 477-5537.

TRY US—WE PROBABLY HAVE IT!
ROYAL OAK HOBBIES
479-7814

9X12 BRITISH INDIA RUG, LIKE new, $175. 9x12 rose rug, $75. Single bed and mattress, excellent, $25. Closest offers. 656-1476.

30" PAPER CUTTER, POWER driven. 20" offset press. Sell together only. $1000 immediate cash. Crow Publishing. 478-5730.

CARPORT SALE, 574 CEdarcrest Drive, Colwood. Household furniture and miscellaneous. Saturday 10 to 5. 478-4075.

HOHNER ACCORDION WITH case, $48; office swivel chair, chrome ash green, $20, new condition. 384-5444.

SINGER PORTABLE, $25. ELECtric blanket, as new, $15. Wooden crib and mattress, $10. Jacobsen lawn mower, $25. 479-6188.

TWIN BABY CARRIAGE, 2 HIGHchairs, playpen, 6-year crib and mattress, double bed, box spring and mattress. 382-6226.

INGLIS AUTOMATIC WASHER, dryer, as new; single bed; leaded door; pictures; 32x76 work table; old chesterfield. 382-8375.

23" CONSOLE BLACK AND White Phillips TV. Gendron Buggy; Electrolux floor polisher. 477-8722.

MCCULLOCH CHAINSAW; 2—28" bars and 2 chains. $100; 1-40 plus Seagull outboard with long shaft. $125. 385-1773.

BEDROOM SUITE, DINETTE suite, rugs, sewing machine, curtains, miscellaneous. 386-0265.

EASY WRINGER WASHER, with pump and timer, excellent working order, $40. 478-7888.

BEAUTIFUL LONG POLYESTER shag, regular $17.50, clearance only $7.88 sq. yd. 385-4286.

ROOF RACK, FITS MOST CARS, 4-2.25 Michelin steel belted tires. 382-2778, 478-6217.

CRIB, PLAY PEN, CARRIAGE, chest of drawers, life jackets, miscellaneous. 384-1350.

DICKER MARTENS PAINT CO.
SAVE 15% on WALLPAPER at
616 Herald St. 383-1127

CHAIN LINK FENCING, FREE estimates. D.D.P. Enterprise, 385-1512.

HOUSEHOLD FURNITURE AND tools, A-1 condition. Adding machine and typewriter. 386-7636.

CHILDREN'S SAND BOXES, 4'x4'x8" with sand, $10 delivered. 383-0047.

FRIDGE; BED CHESTERFIELD; vacuum; rug; kitchen utensils. 386-3629.

APPROXIMATELY 50 SQUARE yards, cush'n tred 1700 quality carpet underpad. $60. 479-7442.

MEN'S CLOTHES, BRAND NEW vests, slacks, camel hair coat. 386-7656.

DOUBLE BURIAL PLOT, HATley Gardens. Today's cost $90. Will sell $75. 479-3920.

HIGH QUALITY BOOTS, SIZE 9. Suitable skating, hiking. Jodhpurs. Evenings. 27-1780 Townley.

PLATE GLASS MIRROR, 28X34. Utility table (white). Set of pipe dies, ¼, ½, ¾. 383-0478.

RACING GO-CART, 10-H.P. motor, factory frame. $150. 384-9498.

100 MISCELLANEOUS FOR SALE

LARGE SELECTION of good used TVs

Examples:
23" console like new condition only $69.95

SPECIAL LIMITED QUANTITY
Brand new 4'6" hotel-motel box spring and mattress only $79.95

1 only Gibson 13 cu. ft. Refrigerator. Immaculate condition $69.95

Frigidaire 13 cu. ft. zero zone Refrigerator. Automatic defrost, modern sheer looking design, left hand door, only $119.95

30" deluxe ranges, fully automatic in good working condition. $39, $49, $69 and $99.

MAIS FURNITURE
1821 Cook St.
385-2435

PAY CASH AND SAVE

2-Pce. chesterfield suites $119.00 to $399.00, hide-a-beds $172.00 to $199.00, high back swivel rockers $122.95, de luxe recliners $159.00, Duncan Phyfe drop leaf table and six chairs $262.50, Duncan Phyfe drop leaf tables $69.00 and $79.00, drum table $59.50, console tables $79.00 and $119.00, corner china cabinets $95.00 to $169.00, oak drop front desk $95.00, buffets $44.50 to $159.00, Vilas maple chest of drawers and complete ¾ size bed $169.00, matching six drawer dresser and chest $119.00, chests of drawers $29.00 to $79.00, baby crib $27.50, dinette suites $29.50 and up, gift items, china, floor lamps, table lamps, pole lamps and swag lamps. Refrigerators from $45. Many more in-store bargains.

PANDORA FURNITURE
NEW AND USED FURNITURE
1050 Pandora Ave.
383-6319
Closed Wednesday

WEEKEND SPECIALS

Walnut 4-drawer chest of drawers $29. Maple 8-drawer chest of drawers $62. Solid walnut dresser (older style) $52. Fall front maple desk $44. Walnut desk 6 drawers flat top $82.50. 8-Pce walnut dining room suite (refractory style table) $475. 5-Pce mahogany bedroom suite (made by Gibbard) $350. Drop side couch (bluish-green) $89. Double pedestal Duncan Phyfe drop leaf table, 4 chairs, combination china cabinet and buffet $295. Maple dinette set, consisting of combination hutch and buffet, table and 4 chairs $110. Corner cupboard $29.50. Tappan combination electric coal and wood stove with glass door oven $49.

HUB FURNITURE
715 Johnson 384-6425

BARGAIN BASEMENT
NEW
and GOOD CLEAN USED
FURNITURE—APPLIANCES
THIS WEEK'S SPECIAL
Speed Queen Washer $79.95
ROYAL FURNITURE AND APPLIANCES
733 Johnson 388-9021

USED SEWING MACHINES Several reconditioned portable electrics $25 to $39 with reverse stitch. 5 console electrics $39 to $69. Pfaff zig zag portable $139. Singer portable electric fully automatic with free arm $199. All 1-year guaranteed. Terms $7 monthly. Sawyer Sewing Centre, 840 Fort, 388-6228.

CABINET SEWING MACHINE, mahogany Duncan Fyfe dining table, radio headboard double bed, aluminum extension ladder, arborite top table and two chairs, stove, refrigerator, automatic washing machine, other household articles. Call 592-4910.

HAVE PURCHASED SIMPSONS-Sears Coldspot refrigerator; now selling GE, manual defrost, 10 cu. ft. fridge with cross-top freezer. Excellent condition. 4 years old. 24"x56", $80 or best offer. 382-9647.

HAVE PURCHASED SIMPSONS-Sears Kenmore automatic washer, now selling Viking wringer washer. 1 year old. Good condition. $95 or best offer 479-2447.

HAVE PURCHASED SIMPSONS-Sears Kenmore automatic washer; now selling Easy wringer washer. Good working order, $30 or best offer. 386-8290.

HAVE PURCHASED SIMPSONS-Sears spin washer; now selling Kenmore washer, $150 and dryer, $75 or best offer. Both units in good working order. 598-2716.

HAVE PURCHASED SIMPSONS-Sears Coldspot refrigerator, now selling 10 cu. ft. Gibson fridge. 4 years old. Good running order, $70 or nearest offer. 592-7766.

OFFICE EQUIPMENT CLEARANCE SALE

Used PORTABLE TYPEWRITER, reconditioned and fully guaranteed. Special price $29.50
13 other Portables to choose from during our Inventory Reduction Sale.

Used MANUAL OFFICE MODEL TYPEWRITERS 11 inch carriage Pica Typestyle. Special Low Price $29.50
87 Other used machines to choose from. Fully reconditioned and guaranteed, at special low prices, during our Inventory Reduction Sale.

Priced to clear. REMINGTON ELECTRIC TYPEWRITER, fully guaranteed at the unbelievably low price of $99.50
21 other Electric Typewriters specially priced to suit your needs during our Inventory Reduction Sale.

Completely Reconditioned and Guaranteed Electric and Hand Model ADDING MACHINES all makes. For example one Remington Hand Adding Machine specially priced at $39.50
11 more in stock must go during our Inventory Reduction Sale.

Our BONUS BUY on CASH REGISTERS.
31 NCR model 2000, 13 totals, immediate delivery, starting at the low low price of $295.00, during our Inventory Reduction Sale.

CITY OFFICE EQUIPMENT LTD.
826 Yates 386-8396

STEWART & HUDSON
Building Supply Centre

GENERAL ELECTRIC APPLIANCE SPECIALS
13 Cubic Foot Fridge 239.99
24" Range 164.44
TIME NOW FOR BETTER LIVING WITH GENERAL ELECTRIC APPLIANCES

Open Monday thru Saturday
7:30-5:30
CHARGES — BUDGETS
386-3211
400 Gorge Rd. East
STEWART & HUDSON

4-TRACK TAPE RECORDER AND tapes, very good condition. Reasonable offer. Wringer washer, $10. Crib $10. Highchair, converts to swing, $15. Baby back pack and shoulder sling, $7.50. Bird cage, 50c. 384-4304.

CONTINENTAL BOX SPRING and mattress, $60; chesterfield and chair, $70; pole lamp, $7; 2 trilites $3 and $5; treadle sewing machine, $20; wringer washer, $20; electric heater, $10. Phone 477-5997.

MATCHED SET BOBBY JONES golf clubs, nine irons, three woods, bag, cart, $85. Lady's set, two woods, six irons, bag, $25; 2-piece Samsonite luggage, Mans, $30; 2-hanger Gladstone bags, $18; Morocco brief case, $10. 477-4893.

APPROXIMATELY 50 YARDS used wall-to-wall carpet. Good condition. Light grey color. Offers. 9x12 green wool Wilton carpet, $50; bathroom vanity shelf on 2 poles, $10. 656-2949.

RCA PORTABLE STEREO, McClary stove, McClary fridge, chrome suite, 2 dressers with mirrors and highboy dresser. Rocker, 2 end tables, small crib. 479-5075.

ACRILAN RUG WITH UNDERLAY, aqua, 12x18, $175. Crystal ceiling fixture, 8 lights, $50. Crystal brass swag lamps, $40. 592-3577.

AS NEW VIKING AUTOMATIC washer $225, cost $350. Moffat 40-inch range $100, Frigidaire refrigerator $50, Viking dryer $75. Phone 477-4335.

BOY'S THREE-SPEED MUSTANG bike with light, generator and speedometer, boy's pup tent. 592-7707.

ROYAL HEIRLOOM, ENGLISH bone china, 6 dinner plates, covered veg. dish, meat platter, gravy boat with stand. $175. 592-4356.

LARGE ASSORTMENT OF MEchanic and electric tools; with chests and roll-away. Best offer over $600. 384-5494.

WRINGER WASHER, 2-SPEED, timer, lint filter, good working condition, $50. Automatic ironer, $25. 479-3198.

INGLIS 6-CYCLE 2-SPEED AUTOmatic dishwasher, portable, coppertone, $225, 1 year old, new condition. Phone 477-2329 after 6 p.m.

TECOMASTER ROTARY mower, good condition, $25. 598-5441.

EASY WRINGER WASHER, EXcellent condition, $20. Phone 385-6389.

FOR SALE, KITCHEN TABLE and chair, 6 cu. ft. fridge. No. 1-1331 Pandora.

12' MEAT DISPLAY CASE, $250. 33-gallon gas hot water tank, $30. 382-1751.

SIX-H.P. KOHLER ENGINE, 4 years old. Good running condition, $60. Phone 658-8543.

1960 JOHNSON 35 H.P., $200. Jacobsen mower, reel type, $35. 1965 Honda 55 cc, $100. 656-1621.

SIX PLACE SETTING, WORCESter china, pattern Virginia. Phone 384-2779.

DOUBLE CEMENT LAUNDRY tubs, new condition. $25. 477-3934.

UNDER THE YELLOW SIGN

USED SELECTION
Flexsteel 2-pc. chester (faded) $59.95
2-pc. chester, beige cover $49.95
60" wal. buffet, 3 drs., sliding glass doors $59.95
36" wide wal. china cabinet $59.95
Wal. arborite student desk $29.95
British India rug, rose beige $99.95
Double dresser and mirror 6 drs. $59.95
Cabinet bookcase $9.95
Brown chrome side chairs, 4 only, each $2.95
Oil range, working order $9.95
Rockers, from $19.95

NEW SELECTION
2-pc. black Danish style davenport $169.95
Colonial daveno, brown or tangerine stripe, 2 only $95.00
2-pc. sectional. Gold cover, 1 only $239.95
2-pc. davenport. Green cloth cover $149.95
Relciner, green cover with vibrator $99.95
Teak 6-pc. dining ste. by Laurentide, oval table 40"x60"—72" buffet 66", 4 chairs $449.95

TRADE INS TAKEN
FREE DELIVERY
BARGAIN ANNEX
753 VIEW ST.
Division of
Standard Furniture
382-5111

OUTDOOR EQUIPMENT

SPECIAL
WILKINSON sword shears, long handle. Reg. $21.95. NOW $16.95

New and reconditioned mowers — reels, rotaries, riders, tillers, compost shredders, sickle mowers, generators, water pumps (all types), sprinkler systems, outboards.

JERRI Sickle Bar, Mowers NEW from $285

One 25" rebuilt RIDING MOWER, 3-Speed Trans. $299.95

SHARPENING—PARTS REPAIRS
For most mowers, tillers, riders, chain saws, etc.

VICTORIA LAWNMOWER HOSPITAL
834 Johnson 386-8338

USED APPLIANCES
24" cottage style electric range. Good condition $88
McClary Easy 2-speed spiralator washer and matching dryer $175
Moffat dial-a-heat dryer $100
Hoover washer spin dryer (near new condition) $75
Inglis 2-speed washer (new transmission) matching dryer both for $248
McClary Easy 10 cu. ft. automatic defrost, zero zone fridge $125
Admiral 10 cu. ft. fridge $98
ALL GUARANTEED
C. TAYLER LTD.
707 Johnson St.
Sales, Service
383-3281, 383-2324

REPOSSESSED
Deluxe automatic NEW HOME Zig-Zag sewing machine. Genuine stretch stitches. Continue payments of $9 per month. As new. (Under warranty).

Clearance of good used sewing machines from $21 and up. Good selection of portables and cabinets. All guaranteed.
Store hours 10 a.m. to 6 p.m. until 9 Friday. 383-1780.
Independent Buyers Discount Service
904 Esquimalt Rd.

DENTAL SURGICAL INSTRUments, Diamond points, dark room equipment, lead containers for before and after exposure, one rolo seat for dental chair. Call 592-4910.

VINYL FLOORING 12X12, stroller, rug 9x9, electric stove, electric heater, baby car seat, floor-polisher, kitchen table, 4 chairs, odds and ends. 383-4687.

3-PIECE BEDROOM SUITE; 20" Westinghouse Tv, black and white, both good condition; long wedding gown, raised velvet, size 20; long peach formal, size 16. 385-1160 evenings.

LOMBARD CHAIN SAWS
16" Bar and Chain
Reg. $179.95 Now $139.95
VIC. LAWNMOWER HOSPITAL
834 Johnson 386-8338

LO-COST
Lawnmower repairs, reconditioned lawnmowers, reasonable. Free pickup and delivery, 31 Regina, 384-9079.

LIGHT, TOUGH, STRONG AND safe — Plexiglas boat windows and windshields. Get yours at Industrial Plastics Ltd., 2105 Douglas.

We have a complete collection of WESTERN BOOTS by "BOULET". All 25% off this week.
BUCKERFIELD'S
506 Pandora 384-7161

A.B.C. ELECTRIC — 382-7221
New and rebuilt appliances. Vacuum cleaners, polishers, etc. One-year warranty. Good selection. Reasonable prices. 831 Yates.

ELECTRIC SEWING MACHINE, walnut vanity and dresser, Viking 21" TV, 9x12 rug, trilight, Mason and Risch Grand upright piano. 12—1300 May Street or 388-4640.

THE ROCKHOUND SHOP
All rock-hobby items and genuine stone jewelry. 850 Tolmie. 388-5341. (Closed Mon., open Fri. to 9 p.m.)

AUTOMATIC TELEPHONE ANSwering machine, 24-hour operation. Rent to own, $10.88 month. R. and T. Business Systems, 384-0145.

OLD SCREENS, ROCKING chairs, old furniture, antiques, Woodstock Enterprises, 639 Johnson Street.

TWO AQUARIUMS ON STAND, scuba tank, Lagoda silk wedding dress, size 13, light meter. 592-7622.

30" FINDLAY STOVE IN EXcellent condition. $95. 10x15 carpet, avocado Broadloom. $85. 479-7700.

HOOVER RINSEMATIC, $230 new, excellent condition, asking $155. Buying automatic set. 478-4623.

HAND CROCHETED PONCHOS and old fashioned dolls, hand made. 479-4855.

ATCO REEL TYPE MOWER. Phone weekdays after 6, 592-9460.

ALUMINUM CASEMENT WINdow, 4x6, $25. 479-5834 after 2 p.m.

PRE-INVENTORY STOCK DISPOSAL SALE

NEW BARGAINS:
Armless spacesavers, fold into bed, 4 only.
List $97.00
Disposal Price $79.91
Love sofas, Spanish, red or tangerine.
List $199.95
Disposal Price $169.97
39" Hollywood ensembles (includes washable headboard).
List $89.95
Disposal Price $69.95

xxxxxxxxxxxx

Colonial bedroom furniture, 4-drawer chests.
List $83.95, Special $54.95
Double dresser with mirror.
List $129.95, Special $96.00
Night tables
List $31.95, Special $23.95
54" spindle beds with rails.
List $63.95, Special $54.95

xxxxxxxxxxxx

USED BARGAINS:

Footstool	$3.95
Step table	$9.95
Sofa only	$34.95
Round table (glass)	$29.95
Power lawn mower	$34.95
G.E. floor polisher	$14.95
Garden tools	$2.95 each
Auto washer	$39.95
Plug-in range	$20.00
Bird cages	$3.95-$5.95
Record player with stand	$19.95
Used appliance dolly	$27.00

More articles too numerous to list

BETTER-BUY
BARGAIN BASEMENT
704 View St. 385-4345
Open Daily until 5:30 p.m.
Friday until 9:00 p.m.

THE TRADERS
WAREHOUSE

Hoover washer spin-dryer (new condition)	$ 99.95
Imperial automatic washer	$ 49.95
RCA Whirlpool dishwasher, white. Top loader	$139.95
Big selection of ranges From $4.95 to	$139.95
19" colour TV	$195.00
25" de luxe Fleetwood colour TV	$350.00
25" RCA colour TV	$395.00
103Z coil King size bed complete	$125.00
Single beds from	$ 29.95
Brown vinyl davenport and chair (new condition)	$149.95
Big selection of lamps — all sizes. from	$ 4.95
5-pce. mahogany dining room suite (good condition)	$125.95
5-pce. dinette suites (good condition) From	$ 39.95
4-drawer chest from	$ 9.95
Single dressers with mirror from	$ 19.95
China cabinet	$ 89.95
2-pc. chesterfield suite	$59.95
Swivel rocker (as new)	$69.95
Brown sofa and chair (as new)	$149.95
Red davenport	$ 79.95
Piano bench	$ 29.95
Hand mower	$ 3.95
Firescreen	$ 19.95
Set of 3 tables	$29.50
Colonial desk	$ 99.95
3-pc. bedroom suite (like new)	$159.95
Oak arm chair	$ 34.95
Oak arm chair with leather seat	$ 59.95
Pole lamp	$ 14.00
4-pce. sectional suite, tuxedo arms	$ 39.95

Warehouse Open Till 5 p.m.
715 FINLAYSON 388-6264

FIGHT POLLUTION
With
"MICRO-AID"
A NATURAL ORGANIC COMPOUND
It's uses include:
—Odor control
—Sewage treatment
—General household cleaning
—Swimming pools
—Soil conditioning
—Hogs, dairy, poultry farms.
ANTI-POLLUTION PRODUCTS
PHONE 385-2842

3½ H.P. EVINRUDE, EXCELlent shape, 10' boat thrown in, $150. Silvertone portable record player, $40. Very old table. 6' swing mirror in walnut frame and stand. Underwood typewriter and table suitable for student. Brass firescreen, 6-piece set. Large arborite table and 4 chairs. Automatic washer needs repair. 479-4398.

SUMMER SAVINGS
Tables and chairs from $6; bookcase $14.50; French Provincial chesterfield $35, others from $10; 65-piece Johnsons dinner set, $40; rotary lawn mower, 1 year old, $38; pot belly stove, $35; plate glass mirror, $48.50; treadle sewing machine, $15; new penthouse shag, $8 per yard. Many other new and used carpets and cushion floor. Salvage Bazaar, 1925 Fernwood, 384-6331.

MOVING
New heavy duty shock vacuum, $50; large vegetable juicer, $35; auto harp, $15; ½-h.p. motor, $45; 1-6 h.p. motor, $30; three stone crocks, $5; 2-burner Coleman stove, $2; 2-burner electric plate, $1; folding canvas camp bed, $2; exercise rowing machine, $4. 642-5505.

ACME WOOD-COAL-ELECTRIC combination range with oven, clean condition, $35. 6-year size crib with spring and mattress, good condition, $12. Single Hollywood bed, $15. Kitchen table, $5. Child's rocking duck, $5. Guitar, $5. 477-6036.

BASEMENT SALE, JULY 15. Man's 10-speed Gitane deluxe bicycle; Sheepskin; barbell set; dictaphone; Venetian blinds; space heater; small ornaments and miscellaneous items. 149 Medana (James Bay), 385-0603.

INGLIS WASHER AND DRYER, new condition, $310 a pair. Jacobson 18" 4 cycle power reel mower, $45. 50' garden hose nylon reinforced $3.50. Small older fridge $25. 656-2949.

WATERPROOF CANVAS TARPAULINS
Priced from $5.95 for size 5'x7'. IDEAL FOR CAMPING.
VICTORIA TENT AND AWNING
831 Fisgard St. 382-5215

MOVING: MUST SELL MODERN 7-piece oiled walnut dining room suite, double bed; Stove; Fridge; rec room furniture; also mink stole as new. 385-6040.

FOR IMMEDIATE SALE, AUburn human hair (short) wig. Freshly permed and conditioned. Case and stand included, for best offer. 478-2568.

Used Webster air compressor, complete with one h.p. electric motor, price $150.
CITY OFFICE EQUIPMENT LTD.
826 Yates 386-8396

3-PIECE BEDROOM SUITE, $90. Full size double bed with box spring, $55. Venetian blind, $10; 384-3028.

CHESTERFIELD SUITE, $65. Bedroom suite, $75. Stereo record player, $20. Various small items. 592-3660.

COMPLETE WALNUT BEDROOM suite with radio headboard, double, telephone table; floor polisher; 1954 Vauxhall complete or parts. 385-7943.

PERFECT CONDITION, ROYAL Albert bone china, Old Country Rose, dinner service, 50 pieces, $85. 592-3241.

FOR SALE — DE LUXE ADmirals front load dish-washer. Cutting board top, Avocado colour, months old, $250. Phone 477-8321.

HAVE PURCHASED SIMPSONS-Sears Coldspot fridge; now selling 9 cu. ft. Frigidaire. Good working order, $30 or best offer. 479-7979.

SINGLE BED, BOX SPRING AND mattress, dresser, spin dry washer, 384-3564.

MOVING: GARAGE SALE: HIDE-a-bed, stove and washer, and many household items. 477-1708.

GAS LAWN MOWER, $25. G.E. stove, $40. Portable TV, $50. Electric irons, ¾ mattress. 388-6314.

CONCORD WASHER SPIN DRY, like new, $80; bassinette, $15. 478-7917.

CLEARANCE WHILE IT LASTS
100% NYLON SHAG, orange $4.95 sq. yd.
SCULPTURED NYLON, green and gold $4.49 sq. yd.
PLUSH, violet, white, gold and green $5.49 sq. yd.
INCA HAND MADE area rugs from $49.85
DO IT YOURSELF NYLON SHAG, blue $5.49 sq. yd.

THOUSANDS OF YARDS OF CARPET TO CHOOSE FROM
DIRECT TO YOU FROM OUR WAREHOUSE
CARPET TREND
At Langford and Skinner St.
386-7501

SUMMER STOCK REDUCTION SALE
640 men's suits — 36 to 50 short — tall, slim — stout
GROUP 1—aver. 20% off $49.75
GROUP 2—aver. 25% off $69.75
GROUP 3—some at 33% off $89.75
GROUP 4—50% off all $22.50
Double-breasted blazers $38.10
Sport coats and blazers $38.10
Men's shirts to $9.00 each 2—$9.99 — 3 for $12
Much, much more at
LES PALMER LTD.
714 View 382-2825

SIMPSONS-SEARS
INSTALLS
QUALITY CARPETS
Pick your price, pick your colour and Simpsons-Sears will have your beautiful new carpet PROFESSIONALLY installed in your home.
CHARGE IT!!
NO OBLIGATION
PHONE 388-9111
SHOP at HOME Service

XXXXXXXXXXXXXXXXXXXXXXX
EATON'S
WAREHOUSE
STORE
749 VIEW ST.
Remember You Can Budget Charge Through Our Customer's Accounts Office, 3rd. Floor
XXXXXXXXXXXXXXXXXXXXXXX

GLIDDEN PAINT SALE
—spred HOUSE PAINT ext. latex $9.99 a gal.
—endurance HOUSE PAINT ext. oil $9.99 a gal.
—spred SATIN int. latex $9.45 a gal.
—spred LUSTRE int. semi-gloss $9.99 a gal.
Many other IN-STORE SPECIALS
WINDOW GLASS !!
DAVE TAYLOR
DECORATING CENTRE
579 Gorge Rd. E. 384-1914

PLASTIC MOSQUITO NETTING
Easy to use, no sharp edges
24" wide, 29c lineal foot
30" wide, 39c lineal foot
SPENCER'S STORES Ltd.
1110 Gov't. St. "Downtown"

PEOPLE'S TRADING POST
2510 Trans-Canada Highway
Open Sunday 1-6 p.m.
478-3933
"THE POST WITH THE MOST"

COLEMAN
AUTHORIZED SERVICE
Lanterns—Camp Stoves and Outing Products
PARTS and REPAIRS
VIC. LAWNMOWER HOSPITAL
834 Johnson 386-8338

RUGS LOOK "NEW," IT'S SO easy with RUG-MATE stain removing rug shampoo. Rent electric shampooer for $1.00, plus materials. Clark and Pattison, 760 Bay St. See our ad under Painter, for other supplies.

400-LB. EASY-LIFT HITCH, COMplete with brake control and mirrors. 30" Jig Saw with stand and motor. Two 850x14 snow tires, mounted. Complete oil burner for furnace or hot water heater. 592-9420.

LIKE NEW, 1 PAIR FIBREGLASS drapes, floral design, $25. 1 pair drapes, moss green with gold, $30. Walnut buffet, $50. 3 camp cots, $5 each. Parallel clothes dryer, $7. Lamp, $5. 477-6382.

MINIBIKES
All sizes — all prices
We stock clutches, jackshafts, sprockets, controls, etc. etc.
VIC. LAWNMOWER HOSPITAL
834 Johnson 386-8338

WESTINGHOUSE FREEZERS— always first grade—no seconds. Specials! 23 cu. ft. $258.50; 12 cu. ft. $199.50; 7 cu. ft. $179.50. Macdonald Furniture Mart. Pandora and Broad. 383-1171.

"FREE" JOHN DEERE CHAIN SAW with purchase of 7 H.P. lawn tractor and mower, also used riding mower and rototiller in stock. VICTORIA JEEP. Hillside at Rock Bay.

ANNUAL BINOCULAR TRADE-IN SALE
Good range of sizes and types in stock.
TRANS-WORLD ELECTRONICS
1817 Douglas 385-1941

ISLAND TRADING
Now at 1717 Gov't. We sell good tools, cameras, instruments, luggage, etc. We buy with cash for same. 384-5354.

MOVING, RANGETTE, MURPHY Bed, bicycle, power mower, drapes, furnishings, miscellaneous. 382-9346.

TYPE 'N WRITE SHOP
Used typewriters and adders bought and sold.
744 Johnson 385-3112

SANYO WASHER SPIN DRYER. Rarely used. $100 or offers. 479-5263.

WATERBED, NEW, INCLUDES heater, $50, paid $90. Need money. 477-8928.

PRICE'S KEY SHOP
Safes, Locks, Keys
847 Fort 384-6221

McCULLOCH MAC 15 CHAIN saw, 18" bar, excellent condition, $115. 476-7797.

18 CU. FT. FREEZER, LIKE new, $150. Garden tiller, $100. 479-5796 after 5.

DRAPES, 8' WIDE, $10. PICKET gate. Ceiling light fixtures. Car head rest. 592-7348.

CHESTERFIELD, $40; OLDER bike, $7; child's Easy-Bake oven, $8. 477-6866.

RALEIGH TRICYCLE, GOOD condition. 598-4863.

WEDDING DRESS, HEADPIECE and veil. Worn once. $85. 382-5284.

60 AMP. SERVICE, $25. OIL range, no fan motor, $15. 382-8940.

5" CONTINUOUS GUTTERS. ENamelled. B.C. Aluminum. 479-3232.

STANDARD SIZE GARAGE door, $50 or nearest offer. 478-5893.

LIKE NEW 30" RANGE, $140. Dishwasher, $165. 21 cu. ft. deep freeze, $150. 13 cu. ft. fridge, $145. 9 cu. ft. fridge, $75. Automatic washer, $100. 477-6681.

AUTOMATIC WASHER, $85, AUtomatic dryer, $85, both good condition. 652-3000.

CHILDREN'S SAND BOXES 4'x4'x8" with sand $10. Delivered. 383-0047.

FRIDGE, EXCELLENT CONDItion. 384-7515.

8' WOODEN ROW BOAT, 22" Atco reel-type lawnmower. 384-2030.

12X12 SHORT SHAG CARPET, near new, deep red, $75. 388-9753.

AC WELDING MACHINE, $85. 658-8089.

REEL TYPE LAWNMOWER, good. 656-3775.

NEW GARDEN FURNITURE. 592-4229. After 5:00 p.m.

$60. SUFFOLK PUNCH JEWEL drive lawnmower. 382-3837.

BRAND NEW CARRIER AIR conditioner, $200. Phone 386-7457.

4X8 POOL TABLE, GOOD CONdition. Phone 384-5972.

LONG WEDDING GOWN, SIZE 12. 384-8725.

NEW PICNIC TABLE, WITH TWO benches, $39.50. 477-8401.

THISTLE BABY CARRIAGE. Jolly jumper. 479-4926.

MOVING, FRIDGE, STOVE, FURniture, 382-9746.

18" POWER REEL MOWER 478-3476.

GARAGE SALE, SATURDAY, July 15, at 4149 Wilkinson Rd.

CHILD'S LARGE-SIZE TRICYcle, excellent condition. 479-3219.

UTILITY TRAILER, PERFECT condition. 652-1983.

TWO 20 LB. PROPANE TANKS, one full. 391 Vincent Ave. 385-8979.

DRYER, GOOD CONDITION, $75 or best offer. 383-0970.

103 MISCELLANEOUS WANTED

MONEY IN A HURRY
CASH LOANS on tools, guns, musical instruments, cameras. We BUY also WEAPONS, INSTRUMENTS, etc., for READY CASH
B-J TRADING CENTRE
OPPOSITE Pet Shop
617 Johnson St. Tel. 383-9513

WANTED: PRE 1900 ITEMS CONnected with English and American theatre and stage. Actors and actresses, performers, etc. depicted in china, brass or whatever, old Staffordshire group, etc., or any souvenir items of stage plays, or original posters, ads. 477-8126.

SIDNEY BARGAIN HOUSE
We pay top prices for goods of all descriptions, from a handful to a house full. Furniture, tools, appliances, glassware, dishes, etc. Our specialty is antiques. 2372 Beacon Ave., Sidney. 656-3621.

KILSHAW'S
AUCTIONEERS
Buy — Sell — Appraise
1115 Fort 384-6441

THE SALVATION ARMY
Needs your re-useable clothing, furniture and household goods. "Help us to help others". Family Thrift Stores, Victoria, Sidney and Langford. For pickup 386-3295.

LUNDS
AUCTIONEERS
APPRAISE AND BUY FOR CASH
926 Fort 386-3308

FAMILY TRADING LTD.
Cash for furniture, tools, appliances, guns, etc.
731 Goldstream 478-5631
Mon.-Fri. 9 a.m.-6 p.m.
Sun. 1-5 p.m.

WANTED: SLEEPING CHESTERfield suite, in good condition, desk. Reasonable price. Cadboro Bay. 477-1369.

IMMEDIATE CASH
We buy good used furniture, appliances, TVs, etc. BETTER-Buy, days 385-4345 or Eves. 383-6280.

WINCH, STEEL CABLES, FRAMers — wall jacks, skill saw blades, 20' culvert building material. 382-5929.

SPOT CASH
For good furniture-appliances
ROYAL FURNITURE 388-9021

WANTED: C.B. WALKIEtalkies, 1 watt or more output. Phone 477-6786.

WE BUY YOUR FURNITURE, household goods, pictures, tools etc. Best cash prices. 386-0462.

GOOD BOOKS ALWAYS BOUGHT
HAUNTED BOOKSHOP
845 Fort 382-1427

ANY OLD JEWELLERY, RINGS, old gold, watches, small boxes, etc, Bygone's, 1034 Fort. 383-8025.

WANTED: STRING BASS (STAND up bass). Must be reasonable. 642-5592.

WANTED: A VARIETY OF END mills and keyway broaches. 658-8089.

HOUSEHOLD ODDS AND ENDS; china, glass, pictures, kitchenware, etc. 388-5276, 382-8590.

FRIDGES, FREEZERS BOUGHT. 384-7813. All-Temp.

SQUARE DEAL BUYS
383-1221 1126 Hillside 383-1601

WANTED: SWIMMING POOL 598-1709

WHITE HUMAN HAIR. PHONE 598-5421.

WANTED HOCKEY EQUIPMENT for 14-year-old boy. 479-6164.

WANTED: USED FIRE BRICKS. 652-1534.

NON-WORKING TV'S WANTED. Will haul away free. 386-0710.

WANTED: MEAT SLICER, GOOD condition. 383-6802.

WANTED: CHINA CABINET AND brass bed. 388-6881.

WANTED: ¾ SIZE GUITAR, must be good condition. 477-5856.

USED FREEZER APPEARANCE not important. 479-7680.

109 MISCELLANEOUS TO RENT

NEW IN JAMES BAY: GOLDstream Rentals, Victoria Ltd. Household and contractor tools and equipment. Corner of Montreal and Kingston Street. Monday to Saturday, 7:30 a.m.-5:00 p.m. 385-4514.

RENT TO OWN
NEW SEWING MACHINES
Domestic and Industrial
SAWYER SEWING CENTRES
840 Fort St. 388-6228

FIBREGLASS CHEMICAL toilets for special events, picnics, construction sites. Acme Septic Tank Services Ltd., 478-6953.

FREEZERS FOR RENT — Phone Butler Brothers, 1720 Douglas St. 383-6911.

115 SWAPS

ANYTHING TAKEN IN TRADE as part or full payment on new or used cars. See GORDON PHILLIPS, NATIONAL MOTORS. 384-8174.

NEWER 5-BEDROOM HOME, 2 kitchens, 3 bathrooms, unique rumpus room. Equity $20,000. What have you got? 658-8742.

1963 MERCURY METEOR V8, automatic power. Sell or swap for M.G.A. or motorcycle in top condition. 478-5677.

TRADE CB RADIO AND SMALL marine inboard for outboard. 384-1035.

INJURY FORCES SALE OF 24' cabin boat, or swap for camper or trailer. 386-0150.

'71 450 HONDA, 6,000 MILES, for sale, $900 or Volkswagen. 479-2001. After 5:00 p.m.

SWAP 17' TRAVEL TRAILER, sleeps six, for 8' camper. 479-1260.

117 ANTIQUES

KILSHAW'S
Buy for Cash
Appraise for all purposes
1115 Fort 384-6441

CASH FOR ANTIQUES AND OLD things. Bygones, 1034 Fort. 383-8025.

CANADIANA BLANKET BOX and wash stand. 598-3184.

OLD FASHIONED WALL PHONE. $85. 477-1949.

120 GARDEN SUPPLIES

Fertilizer

WHY PAY? CHICKEN MANURE, no charge. Oaks Poultry Farm, 880 Downey Road, Sidney, 656-2485.

EXCELLENT GARDEN HORSE manure, old or fresh. 6 yards, $18, delivered. 592-3660.

SIDNEY DUCK FARM, 656-4412. Duck manure, 60c bag, delivered.

Plowing, Rotovating and Cultivating

GORDON'S TRACTOR SERVICE. Rotovate, level, cultivate, plow, disc, post holes, loading and hauling, top soil, fill, manure, custom haying. 652-2759.

COOPER'S TRACTOR SERVICE. Gardens, yards tractor, rotovated, plowed, cultivated and levelled. Mowing, 382-9316.

CENTRAL SAANICH TRACTOR Rotovate, plow, cult, level, etc. Loader, post holes and mowing. 652-3306.

DON'S TRACTOR SERVICE Rotovate, plow, cultivate, mow, loader and truck, blade. 477-3913.

C. STARCK, ROTOVATING, brush and grass cut, post holes, etc., loading and hauling. 479-3157

Top Soil, Rocks and Fill

REALLY GOOD TOP SOIL, CONTACT LAYRITZ NURSERIES, 384-6943

GOOD TOP SOIL.
PHONE 479-1544

BEST SOIL IN TOWN, RICH, brown, sandy loam. $4.50 per yard. 478-6351.

SAND, GRAVEL SUPPLIES, used red bricks and clay fill. O.K. Trucking Co. Ltd., 386-3414.

A-1 CLEAN TOP SOIL
478-3668

125 PETS AND SUPPLIES

GOING UP-ISLAND
Give your dog a pleasant holiday at the Good Shepherd Pet Resort. Large exercise runs, excellent care. 743-5569. Island Highway, Mill Bay.

PERSONALIZED BOARDING— Haaswood Kennels—The Holiday Resort for the fastidious pets, located in pleasant country atmosphere. 478-4082.

KASCO DOG MEAL NOW AVAILable from official distributor. Southern Vancouver Island Barkers Pet Stores, Victoria and Duncan.

TYRRELL'S DOG AND CAT food now available from official distributor. Southern Vancouver Island Barkers Pet Stores, Victoria and Duncan.

MOTHER CAT AND 4 KITTENS need home right away. Either together or separate. Kittens weaned and house trained. 1332 Gladstone Apt. No. 2 afternoons.

LUFHAN KENNELS, OFFERS AT this time, beautiful miniature Pinscher puppies. CKC reg. 10 weeks old, ready to go. $75 to $100. Mrs. C. Spence 478-5431.

FOR BEST RESULTS STRAT training at exactly 7 weeks. Samoyed - Collie cross pups, males, $20. Females, $15. 246-3659.

DOGS BOARDED — AL-AN KENnels Reg'd. Second best only to the dog's own home. A. V. Andersen, Munn Road. 479-5510.

MOVING, MUST SELL purebred St. Bernard, male, 3 years, $100 if possible to a GOOD HOME. 652-3176.

HAVE 2 CUTE CHIHUAHUA pups for sale. Reasonable to good home. 1 male, 1 female. Unregistered. 479-3710.

WE HAVE AFGHAN PUPPIES, registered, $250. Also many other nice dogs. Good Shepherd Shelter, Mill Bay. 743-5569.

SIAMESE-BURMESE CROSS KITtens, light brown with Siamese markings and gentle Burmese nature, excellent pets. $30. 479-2736.

LHA-DOBE KENNELS, DOBERman Pinscher pups, 9 weeks, $100. 478-1156.

PUPPIES FOR SALE, FEMALES, $5, males, $10. Mother Border Collie. 478-2267.

IRISH SETTER PUPS, CHAMpion sire. Show, field, pet. Shots, registered. From $150. 652-2228.

AQUARIUM, 15-GALLON WITH heater, pump and gold fish, $25. 592-9796.

PURE BLACK FEMALE MINIAture poodle, healthy, 15 weeks. 386-9833.

FOR SALE: IRISH SETTER, 8 months old, $20. Must be country home. 478-6869.

MUST BE SOLD THIS WEEK, poodle pups, best offer, Sooke, 642-3761 after 5.

CAIRN TERRIERS EXCLUSIVEly. Melita Kennels, Raymond at Snelling. 479-2686.

DACHSHUNDS, TOP REGIStered long haired. Show and pets. 6 months females. 652-2733.

BEAUTIFUL PUPPIES, MOTHER indiscreet registered German Shepherd, $10. 478-7538.

AKC REGISTERED SHOW quality poodle puppies, ready to go July 16th, $10 will hold. 382-8694.

HEALTHY ORANGE AND WHITE male kitten. Requires good home 384-6554.

PUREBRED AMERICAN cocker pups. No papers available. $50. 382-5284.

REGISTERED, MALE, SAMOYED puppy, 10 weeks, $135. Terms. 479-6524.

PART POODLE-TERRIER pupppes, 6 weeks, 2 females, male. 388-4664.

PURE SHEPHERD PUPS, 6 weeks. No papers. Affectionate with children. 642-3388.

REGISTERED GERMAN SHEPherd pups, Champion Blood line, black-tan, 8 weeks. 477-8839.

FREE, 3 KITTENS, MULTI COLored. 384-3716.

DOG SHOW
See Coming Events

SPANIEL PUPS FOR SALE. $10. 652-3597.

WANTED: FEMALE CHIHUAhua. Phone 479-6848.

FREE — TWO MALE KITTENS, 6 weeks old, litter trained. 478-5123.

SMALL BLACK POODLE PUPpies. Lovely markings. 386-1843.

TAME BENGAL CATS, $200. Phone 477-3184 after 6 p.m.

FREE, 3-MONTH-OLD KITTENS. 478-1254.

HEATHERBELLE SCOTTISH Terrier Puppies. 479-2651.

BEAUTIFUL HEALTHY PUPpies. 382-6315.

REGISTERED SHELTIE purebred puppies. 479-5649.

GOOD HOME FOR MALE BEsenji, reasonable. 656-1259.

ONE MALE GERMAN SHORThaired pointer pup, $30. 478-4029.

LOVELY SETTER-CROSS PUPS, $5 each. 477-3644.

127 CHICKS, POULTRY, HATCHING EGGS SUPPLIES

FOR SALE 6 MONTH OLD PULlets. 478-7971 after 7 p.m.

128 LIVESTOCK SUPPLIES AND EVENTS

SEVERAL GOOD QUALITY purebred Arabians for sale. Dogwood Farm, 2770-168 Street, Surrey. For information phone Jack Cogger, 531-4500.

FOR SALE: BEAUTIFUL APPAloosa colt, son of Adams Navijo Prince, $500. Also good riding and breeding mare, $250. Riding tack. 384-2835, 2-7 p.m.

SHOW STABLE REQUIRES full time female barn help, live-in. 479-2727 between 6 and 8 p.m. only.

BEAUTIFUL GELDING, 7 years, 16 hands, English trained, for experienced rider, asking $300, 477-5556.

3½-YEAR-OLD REGISTERED mare by Cherry Creek John with foal by Kiffitas Dial. Top show prospect. 478-2807.

11-YEAR-OLD MARE, PERFECT beginner's horse, $300. Registered ½ Arab gelding, good junior horse $500. 652-2532.

HORSES OR PONIES SHOD, OR trimmed. Reasonable. 479-5254.

17" ENGLISH SADDLE, $80. 652-2312.

128 LIVESTOCK SUPPLIES AND EVENTS

PUREBRED ARABIAN MARE Beautiful grey SILVER DRIFT GRANDDAUGHTER for sale, four years old, 15.1 hands, fantastic action, lovely disposition, bred and in foal to Matoro, son of Champion Toroxx Tornado. Will foal early March 1973. Consistent ribbon winner. Started under English, fully insured. Must sell. Price $5,500. Cash if possible. Phone 746-6177 'till 5 p.m. or write 340 Bundock St., Apt. 215 Duncan. Ver Caro Arabians.

HAY FOR SALE — Offers in writing will be received by the Purchasing Agent, City Hall, Victoria, B.C., up until noon on Monday, July 24, 1972, for the standing hay at Thetis Lake, East and South of New Nursery. All hay must be cut and removed.

QUALIFIED HORSESHOEING
GARY HUNT, 478-7268

SADDLES, BRIDLES, BOOTS, Jeans and Shirts. Everything for the Western Rider and his Horse. Write for Free Catalogue. Ruley and McCormick Ltd., 15148 Guildford Town Centre, Surrey, B.C.

PUREBRED ARABIAN FOR sale, proven broodmare, bay, 5 years old, fine action and conformation. Telephone Vancouver 922-7862 or write Victoria Press Box 278.

APPALOOSA GELDING, SOUND, showy and spirited. Reasonable. Or will trade. 479-2092.

FOR SALE: PUREBRED CHAROlais bull, 2½-year-old, $650. 656-4464.

QUIET GENTLE MARE, 15.1 hands, trail and traffic wise. Good for beginnner. 652-2740 evenings.

SHOWY SENSIBLE 15.2 HANDS Morgan Arab gelding, $350 or offers. 479-2606.

NEW HAY
$45 per ton (40 bales). Good mixture for horses. 658-8950.

15" 6 POUND ENGLISH SADDLE complete, new. 479-7442.

128 LIVESTOCK SUPPLIES AND EVENTS

WANTED BALED HAY, GOOD saddle horse and tack, 479-5254.

130 HEAVY EQUIPMENT AND MACHINERY

MACHINERY FOR SALE — Lathe, threader, drill press, punch machine, belt sander, tube cutting machine, welder, milling machine. 478-2022.

MASSEY FERGUSON TRACTOR and hay rake; 25' trailer; '66 and '68 station wagons. 479-2092.

TRUCK CRANE
Michigan TLD20, 70' boom, 20' jib. Office 385-2344, evenings, 746-6433.

135 FARM IMPLEMENTS

AUCTION SALE
Farm Machinery
Duncan Farmers Auction
Sat., July 22, 10 a.m.
Consign your machinery now. Phone 748-9396.

"FREE" JOHN DEERE CHAIN SAW with purchase of new side delivery rake, tandem disc, 1120 tractor or tag-a-long 6-ton trailer. VICTORIA JEEP, Hillside at Rock Bay.

150 CARS FOR SALE

P P P P P P P P P P P P
P P P P P P P P P P P P

PLIMLEY
SINCE 1893

CASH !!!
For Top Quality
Used Cars

1971 COLT 4-door standard transmission. Very low mileage. Condition as new $2195

1971 DODGE Demon 2-door hardtop. Automatic transmission, radio $2695

1971 TRIUMPH GT 6. 6 cylinder sports coupe. Heated rear windows. 4-speed synchromesh transmission $3495

Select Trade-Ins
on the New
AUSTIN MARINA

'72 DATSUN 1200	$2195
'69 DATSUN Cpe.	$1295
'69 TOYOTA Corolla	$1395
'69 MAZDA 1200	$1395
'69 VOLKSWAGEN	$1495
'68 AUSTIN 1100 At.	$1400
'68 AUSTIN 1100 S.W.	$1495
'68 CORTINA GT	$1395
'66 AUSTIN	$845
'65 VOLKSWAGEN	$995
'65 MORRIS 1100	$795

PLIMLEY
1010 Yates 382-9121
Open to 9 p.m.

P P P P P P P P P P P P
P P P P P P P P P P P P

ALMOST A CLASSIC!
1947 Oldsmobile American model sedan. Hydra-Matic transmission; 2 owners; tested; runs well; rides great. $200 to an owner that will restore and look after it. CALL 477-4500.

CONTINENTAL MARK III
1969 Lincoln Continental Mark III, 42,000 miles (still under power train warranty). All power; stereo tape; new tires; excellent condition; priced to sell at $5,900. (Less than ½ new price). CALL 477-4500.

1968—2-DOOR AUTOMATIC. Model No. 93111 Vauxhall Viva, in damaged condition, as is, where is, City yard, Garbally Rd. Offers in writing will be received by the Purchasing Agent, City Hall, Victoria, B.C. up until noon on Monday, July 24, 1972.

HIGH PERFORMANCE
Loaded '69 Skylark G.S. 400, in immaculate condition. For more information, contact NORM FRANCIS at EMPRESS PONTIAC BUICK G.M.C., 382-7121 or res. 478-7875.

1960 BUICK LE SABRE, GOOD hardtop, fully powered, vinyl roof, newly painted, immaculate condition. Must be seen and driven to appreciate. $800 or nearest offer. 382-5313 after 5 p.m., Sunday 382-8483.

YESTERDAY'S LUXURY, TOday's bargain. 1964 Comet. Automatic 6, radio, good mechanical shape, clean inside, some rust outside. $595 or close offer. Phone 385-8437 after 6.

1961 ENVOY STATION WAGON, sound body, needs minor engine repairs; $100, 478-2266.

1951 CHEV, POWER GLIDE, good condition, $150. 388-4817.

XXXXXXXXXXXXXXXX
X PETER POLLEN X
X FORD X
XXXXXXXXXXXXXXXX
XXXXXXXXXXXXX
XXXXXXXXXX
XXXXXXX
XXXXX
XXX
X

ALL SOLD WITH 7-DAY MONEY BACK GUARANTEE

1968 GALAXIE 500 4-door hardtop. Fully equipped. Like new $2195

1971 FIRENZA sedan. Automatic transmission $2195

1971 GALAXIE 2-door hardtop, automatic, radio, power steering, power brakes. $3295

1964 RAMBLER 2-door hardtop. 6 cylinder. $795

1965 VALIANT 2-door hardtop. Automatic transmission. $995

1969 CHEVROLET Bel Air sedan, automatic transmission, radio, power steering, power brakes. $2295

1969 METEOR Rideau station wagon. Fully equipped $2895

1969 METEOR Lemoyne 2-door hardtop. Fully equipped. Low mileage $2995

1971 BUICK Le Sabre 4-door hardtop, automatic transmission, radio power steering, power brakes, vinyl roof $3995

1967 VIVA, only 21,000 miles $1095

1971 CAPRI 2000. 4 speed, radio $2895

1972 BARRACUDA 2-door hardtop, automatic transmission, radio, power steering, power brakes, like new $3695

1966 PONTIAC 2-door hardtop, automatic transmission, radio, power steering, power brakes $1395

1971 PINTO 2000, 3-door, radio $2495

1969 PLYMOUTH Roadrunner, 383, V-8. Automatic transmission, radio $2595

1967 FORD custom 2-door, 6 cylinder, radio $1095

PETER POLLEN
FORD
1060 Yates St. — 384-1144

N
N — N
N —— N
N ——— N
N ———— N
N —— 68 —— N
N — YEARS SERVING — N
N —— N
N — VICTORIA — N
N —— N
N —— N
N — N
N — N
N

NATIONAL
CHRYSLER-DODGE
DODGE TRUCKS

'63 VALIANT, slant 6 at Ebony, black. Ideal second car. $995

'68 FAIRLANE sdn. Tropical turquoise. One owner. $1695

'67 DODGE DART, slant 6 At. Lovely shape. Metallic blue. $1595

'69 ALPINE Fastback G.T. Sporty runabout, twin carbs. $1695

BOTH SIDES OF THE 800 BLOCK YATES ST.
384-8174

'65 PONTIAC LAURENTIAN, 4-door sedan, V8, power steering, one owner, really nice and clean. $995. 479-5910.

1962 VOLKSWAGEN, RUNNING condition, needs some work or suitable for dune buggy conversion. 656-4085.

OFFER APPROXIMATELY $100 would be accepted for 1965 Corvair. Running, needs windshield and tires. 382-2733.

1960 BUICK LE SABRE HARDtop 401, 4 barrel carb. Fully equipped. Tested until July '73. $300. 478-2657.

1961 VOLKSWAGEN, EXcellent condition, new brakes, rebuilt engine. 383-2119 after 6:30 p.m.

1964 FALCON STATION WAGON, body good shape, engine fair. $400 or offers. 384-5137, 134 West Gorge.

'66 ACADIAN, 4-DOOR SEDAN, 6 automatic, low mileage, $975. 383-5294.

MOVING AUGUST 1ST. 1957 Savoy Plymouth, good running condition. 652-1644.

'64 RAMBLER, EXCELLENT condition, new tires, best offer. 385-1196 evenings.

150 CARS FOR SALE

D
O
U
G
L
A
S
VOLKSWAGEN

YOUR LARGEST VOLKSWAGEN DEALER ON THE ISLAND

CLEARANCE ON NEAR NEW —DEMONSTRATORS— CONTINUES! COMPLETE SELECTION OF ALL MODELS

Balance of warranty on all above units

'72 VW Fastback	$3095
'72 VW Squareback wgn.	$3395
'72 VW Super Beetle, A.T.	$2495
'72 VW Super Beetle	$2395
'72 VW 4-, A.T.	$3595
'72 VW 411 sun roof	$3595

PREMIUM SELECT USED UNITS

'72 CORONA de luxe	$2795
'72 VW S.B. wgn.	$2995
'71 KARMANN Ghia cpe.	$2995
'71 VW Dolphin Camper	$4295
'71 TOYOTA Corolla, choice of 2	$1895
'71 TOYOTA Corolla	$1695
'71 CORTINA wgn., A.T.	$2495
'71 VW S.B. wgn. Choice of 2	$2695
'70 VW de luxe Beetle, choice of 2	$1795
'70 TOYOTA Sprinter	$1695
'70 AUSTIN America A.T.	$1795
'70 VW Fastback A.T.	$2495
'70 VW S.B. wgn. A.T., choice of 2	$2595
'70 VW window van	$2595
'69 GALAXIE 500 2-dr. H.T., choice of 2	$2395
'69 AUSTIN Mini	$1195
'69 VW de luxe Beetle, choice of 3	$1695
'68 VW de luxe Beetle, choice of 2	$1595
'68 VW custom Beetle	$1295
'68 VW bus	$2395
'68 BEAUMONT S.W.	$1595
'68 COMMER camper	$3495
'67 MUSTANG convert.	$1695
'67 PONTIAC convert.	$1795
'67 SUMBEAM IMP	$795
'66 RAMBLER DPL 2-dr. H.T.	$1295
'66 ROVER 2000	$1495
'66 VW Squareback	$1295
'66 VW Fastback	$1295
'62 VW de luxe Beetle	$795
'61 VW de luxe Beetle	$695

Bank Finance
Up to 60 Months
On Approved Credit

3329 DOUGLAS ST.
388-5466
Open 9 'til 9

1965 BUICK LE SABRE
4-door sedan. Radio, automatic transmission, power steering, power brakes. Exceptionally clean and very low mileage.
$1195
THREE POINT MOTORS
Government at Hillside
385-6737

1971 TOYOTA COROLLA 1600 sports coupe, radio, 13,000 miles. 7 tires. Woodgrain steering wheel, bucket seats, 4-speed transmission. Like new throughout. $1895. 479-2657.

1967 FORD GALAXIE 500 HARDtop, fully equipped for heavy towing. 428, automatic, power steering, power brakes, excellent condition, 1 owner, $1700. Call after 5 p.m., 384-2947.

1962 IMPALA 4-DOOR SEDAN, automatic, power steering and brakes. Excellent condition. $550. 477-1607.

AUTOMATIC SEDAN, '69 CORtina, '62 Monterey 6; $1250, $350, also NSU Scooter, $200; all run good, offers. 479-7543.

$64 FORD, RADIO, $100 DOWN 15 wkly payments of $10. Instant "No-Red-Tape" credit. PALM MOTORS 854 Pandora

1966 CORVAIR 110 MONZA, 4 speed, buckets, one year test, new poly tires radio, excellent condition. $650. 382-8670.

PONTIAC PARISIENNE 1967 loaded and clean. Good deal for $1500. Must sell. 592-9796.

1956 METEOR 2-DOOR SEDAN, good interior and motor. $225. 642-3261 after 5 p.m.

1966 PLYMOUTH 2-DOOR, power steering, power brakes, good shape, Ian 386-8424.

GOOD TRANSPORTATION, '58 Dodge, V-8, automatic, radio, tested June '73, $150. Len 479-3491.

'64 CHEVELLE MALIBU SUPER Sport, 283 console, automatic, bucket seats, excellent. 384-0014.

1957 VOLKSWAGEN BEETLE, $175 or nearest offer. 656-2074 after 5 p.m.

1970 CORTINA, WHITE, 1 owner, low mileage, $1575. 301—323 Michigan.

1964 ACADIAN, 6, STANDARD, good condition, $495. 477-1718.

1966 DODGE MONACO 2-DOOR hardtop, V-8, automatic. 592-4817.

'65 MUSTANG, 289, 4-SPEED, EXcellent condition. Offers? 477-2380.

'61 FORD CONVERTIBLE, $100 firm. 3949 Shelbourne Street.

CORNELL
"CHEVROLET COUNTRY"

"PUTTING YOU FIRST KEEPS US FIRST"

BUYER BENEFITS!!
—Free exchange privilege
—2-year written warranty with every car
—Take it to your favorite mechanic
—All cars Gov't tested
—100% financing

'72 FORD Torino S.W. Top model. Every luxury option including trailer towing Pkg. $4895

'71 TOYOTA Sprinter, 4-Spd. $1895

'71 VEGA S.W. 4-Spd., radio $2695

'70 PONTIAC Le Mans 2-Dr. HT, V-8, P.S., P.B., AT., radio. $2895

'70 KARMANN Ghia Cpe. Sharp. $2695

'69 VALIANT, radio. $1595

'69 CHEVELLE Cpe., V-8, AT., radio. $2295

'69 SIMCA 1100 Sdn. $995

'69 CADILLAC Sdn. deV. Loaded, including factory air. $4995

'68 MONTEGO 2-Dr. HT., 8 AT., P.S., radio $1995

'67 VIVA 2-Dr. $995

'67 T-BIRD 2-Dr., HT., Equipped, including power window. $2695

'66 PONTIAC 2-Dr. Snd. $795

'65 FALCON Sdn. $595

'64 VALIANT 4-Dr. AT., radio. $995

CORNELL CHEV-OLDS
3050 DOUGLAS STREET
(Opp. Mayfair)
385-5777 — 'til 9 p.m.

THE ACES ON BRIDGE
by IRA G. CORN JR.
TEAM CAPTAIN
World Champions

One of the surprises of the recent Spring National Tournament in Cincinnati was that the National Men's Teams Championships attracted an entry of some three times that of the National Women's Teams. I wonder if the Women's Liberation movement had anything to do with this?

The Men's Teams was won by a couple of Aces, Jim Jacoby and Bobby Wolff, and their teammates, John Simon of St. Louis, Jack Blair of Tulsa and Paul Swanson of Morgantown, W. Va.

Today's game helped the team on to victory.

Vulnerable: None.
Dealer: North.

NORTH
♠ 10 9 2
♥ A J 10 5 4
♦ J 5 3
♣ A 2

WEST
♠ K J 4 3
♥ K 6 2
♦ A 4
♣ J 10 9 7

EAST
♠ 8 6 5
♥ 7 3
♦ Q 10 9 7 6
♣ Q 8 5

SOUTH
♠ A Q 7
♥ Q 9 8
♦ K 8 2
♣ K 6 4 3

The bidding:

North	East	South	West
Pass	Pass	1 ♣	1 ♠
2 ♥	Pass	2 NT	Pass
3 NT	Pass	Pass	Pass

Opening lead: Jack of clubs.

The final contract was optimistic but it is difficult to criticize any of the North-South actions.

West did well to lead clubs and declarer (Bobby Wolff) allowed him to hold the trick. The club continuation was won in dummy and the spade ten was passed to West's jack.

West continued with another club and declarer won the king. It was now time to make a move.

The heart finesse was taken and four hearts were run to create this position:

NORTH
♠ 9 2
♥ 10
♦ J 5
♣ —

WEST
♠ K 4
♥ —
♦ A 4
♣ 9

EAST
♠ 8
♥ —
♦ Q 10 9 7
♣ —

SOUTH
♠ A Q
♥ —
♦ K 8
♣ 6

West's overcall left no doubt about the location of the spade king and diamond ace, and Wolff was able to take advantage of this.

When he cashed dummy's heart ten, discarding his losing club, West was in an embarrassing position. He could not unguard spades, and if blanked the diamond ace declarer could then make him lead into the A-Q of spades. Instead West discarded his good club nine.

Wolff countered by playing a spade to his ace and then giving West the spade queen. This forced West to lead from the diamond ace and gave declarer a well-earned nine tricks and his contract.

Copyright, 1972, by United Feature Syncicate, Inc.

150 CARS FOR SALE

D O U G L A S VOLKSWAGEN

YOUR LARGEST VOLKSWAGEN DEALER ON THE ISLAND

CLEARANCE ON NEAR NEW —DEMONSTRATORS— CONTINUES! COMPLETE SELECTION OF ALL MODELS

Balance of warranty on all above units

'72 VW Fastback $3095
'72 VW Squareback wgn. $3395
'72 VW Super Beetle, A.T. $2495
'72 VW Super Beetle $2395
'72 VW 4-, A.T. $3595
'72 VW 411 sun roof $3595

PREMIUM SELECT USED UNITS

'72 CORONA de luxe $2795
'72 VW S.B. wgn. $2995
'71 KARMANN Ghia cpe. $2995
'71 VW Dolphin Camper $4295
'71 TOYOTA Corolla, choice of 2 $1895
'71 TOYOTA Corolla $1695
'71 CORTINA wgn., A.T. $2495
'71 VW S.B. wgn. Choice of 2 $2695
'70 VW de luxe Beetle, choice of 2 $1795
'70 TOYOTA Sprinter $1695
'70 AUSTIN America A.T. $1795
'70 VW Fastback A.T. $2495
'70 VW S.B. wgn. A.T., choice of 2 $2595
'70 VW window van $2595
'69 GALAXIE 500 2-dr. H.T., choice of 2 $2395
'69 AUSTIN Mini $1195
'69 VW de luxe Beetle, choice of 3 $1695
'68 VW de luxe Beetle, choice of 2 $1595
'68 VW custom Beetle $1295
'68 VW bus $2395
'68 BEAUMONT S.W. $1595
'68 COMMER camper $4495
'67 MUSTANG convert. $1695
'67 PONTIAC convert. $1795
'67 SUMBEAM IMP $795
'66 RAMBLER DPL 2-dr. H.T. $1295
'66 ROVER 2000 $1495
'66 VW Squareback $1295
'66 VW Fastback $1295
'62 VW de luxe Beetle $795
'61 VW de luxe Beetle $695

Bank Finance Up to 60 Months On Approved Credit

3329 DOUGLAS ST. 388-5466

Open 9 'til 9

1965 BUICK LE SABRE

4-door sedan. Radio, automatic transmission, power steering, power brakes. Exceptionally clean and very low mileage.

$1195

THREE POINT MOTORS Government at Hillside 385-6737

1971 TOYOTA COROLLA 1600 sports coupe, radio, 13,000 miles, 7 tires, Woodgrain steering wheel, bucket seats, 4-speed transmission. Like new throughout. $1895. 479-2657

1967 FORD GALAXIE 500 HARDTOP, fully equipped for heavy towing, 428, automatic, power steering, power brakes, excellent condition, 1 owner, $1700. Call after 5 p.m., 384-2947.

1962 IMPALA 4-DOOR SEDAN, automatic, power steering and brakes. Excellent condition. $550. 477-1607.

AUTOMATIC SEDAN, '69 CORTINA, '62 Monterey 6; $1250, $350; also NSU Scooter, $200; all run good, offers. 479-7543.

$64 FORD, RADIO, $100 DOWN 15 wkly payments of $10. Instant "No-Red-Tape" credit. PALM MOTORS 854 Pandora

1966 CORVAIR 110 MONZA, 4 speed, buckets, one year test, new poly tires radio, excellent condition. $650. 382-6670.

PONTIAC PARISIENNE 1967 loaded and clean. Good deal for $1500. Must sell. 592-9796.

1956 METEOR 2-DOOR SEDAN, good interior and motor. $225. 642-3261 after 5 p.m.

1966 PLYMOUTH 2-DOOR, power steering, power brakes, good shape, Ian 386-8424.

GOOD TRANSPORTATION, '59 Dodge, V-8, automatic, radio, tested June 73, $150. Len 479-3491.

'64 CHEVELLE MALIBU SUPER Sport, 283 console, automatic, bucket seats, excellent. 384-0014.

1957 VOLKSWAGEN BEETLE, $175 or nearest offer. 656-2074 after 5 p.m.

1970 CORTINA, WHITE, 1 owner, low mileage, $1575. 301—323 Michigan.

1964 ACADIAN, 6, STANDARD, good condition, $495. 477-1718.

1966 DODGE MONACO 2-DOOR hardtop, V-8, automatic. 592-4817.

'65 MUSTANG, 289, 4-SPEED, EXcellent condition. Offers? 477-2380.

'61 FORD CONVERTIBLE, $100 firm. 3949 Shelbourne Street.

150 CARS FOR SALE

CORNELL "CHEVROLET COUNTRY"

YOUR LARGEST VOLKSWAGEN DEALER ON THE ISLAND

CLEARANCE ON NEAR NEW —DEMONSTRATORS— CONTINUES! COMPLETE SELECTION OF ALL MODELS

Balance of warranty on all above units

'72 VW Fastback $3095
'72 VW Squareback wgn. $3395
'72 VW Super Beetle, A.T. $2495
'72 VW Super Beetle $2395
'72 VW 4-, A.T. $3595
'72 VW 411 sun roof $3595

PREMIUM SELECT USED UNITS

'72 CORONA de luxe $2795
'72 VW S.B. wgn. $2995
'71 KARMANN Ghia cpe. $2995
'71 VW Dolphin Camper $4295
'71 TOYOTA Corolla, choice of 2 $1895
'71 TOYOTA Corolla $1695
'71 CORTINA wgn., A.T. $2495
'71 VW S.B. wgn. Choice of 2 $2695
'70 VW de luxe Beetle, choice of 2 $1795
'70 TOYOTA Sprinter $1695
'70 AUSTIN America A.T. $1795
'70 VW Fastback A.T. $2495
'70 VW S.B. wgn. A.T., choice of 2 $2595
'70 VW window van $2595
'69 GALAXIE 500 2-dr. H.T., choice of 2 $2395
'69 AUSTIN Mini $1195
'69 VW de luxe Beetle, choice of 3 $1695
'68 VW de luxe Beetle, choice of 2 $1595
'68 VW custom Beetle $1295
'68 VW bus $2395
'68 BEAUMONT S.W. $1595
'68 COMMER camper $4495
'67 MUSTANG convert. $1695
'67 PONTIAC convert. $1795
'67 SUMBEAM IMP $795
'66 RAMBLER DPL 2-dr. H.T. $1295
'66 ROVER 2000 $1495
'66 VW Squareback $1295
'66 VW Fastback $1295
'62 VW de luxe Beetle $795
'61 VW de luxe Beetle $695

"PUTTING YOU FIRST KEEPS US FIRST"

BUYER BENEFITS!!
—Free exchange privilege
—2-year written warranty with every car
—Take it to your favorite mechanic
—All cars Gov't tested
—100% financing

'72 FORD Torino S.W. Top model. Every luxury option including trailer towing Pkg. $4895

'71 TOYOTA Sprinter, 4-Spd. $1895

'71 VEGA S.W. 4-Spd., radio $2695

'70 PONTIAC Le Mans 2-Dr. HT., V-8, P.S., P.B., A.T., radio. $2895

'70 KARMANN Ghia Cpe. Sharp. $2695

'69 VALIANT, radio. $1595

'69 CHEVELLE Cpe., V-8, A.T., radio. $2295

'69 SIMCA 1100 Sdn. $995

'69 CADILLAC Sdn. deV. Loaded, including factory air. $4995

'68 MONTEGO 2-Dr. HT., 8 AT., P.S., radio $1995

'67 VIVA 2-Dr. $995

'67 T-BIRD 2-Dr., HT., Equipped, including power window. $2695

'66 PONTIAC 2-Dr. Snd. $795

'65 FALCON Sdn. $595

'64 VALIANT 4-Dr. AT., radio. $995

CORNELL CHEV-OLDS 3050 DOUGLAS STREET (Opp. Mayfair) 385-5777 — 'til 9 p.m.

150 CARS FOR SALE

SUBURBAN N O R T H ON DOUGLAS

SAFE BUY USED CARS FROM SUBURBAN

1972 MONTEGO GT 2-door hardtop, V-8, automatic, radio, power steering. Stock No. C20442A. $4065

1972 TORINO SQUIRE 10-passenger V-8, automatic, radio, power steering, power brakes, roof rack. Stock No. P2063. $4940

1971 FORD Galaxie 500 4-door, V-8, automatic, radio, power steering, power brakes. Stock No. P20252. $2950

1971 COMET 2-door 6, automatic, radio. Stock No. CP2049C. $2698

1971 COUGAR convertible, V-8 automatic, radio, power steering, power brakes. Stock No. P20434B. $4150

1971 MARQUIS Brougham 4-door automatic, radio, power steering, power brakes, air conditioning. Stock No. P20661. $5650

1970 T-BIRD Landau 4-door, V-8, automatic, radio, power steering, power brakes, air conditioning. Stock No. LT 1044OB. $4550

1970 METEOR 10-passenger wagon, V-8, automatic, radio, power steering, power brakes, power window, stereo tape. $3550

1970 MONTEGO wagon, V-8, automatic, radio, power steering, power brakes. Stock No. P20700. $3298

1969 FORD Ranch Wagon, V-8 automatic, power steering. $2350

1968 FORD Country Squire wagon, V-8, automatic, radio, power steering, power brakes. Stock No. P12036A. $2150

1967 CHEV Impala 2-door hardtop, V-8, automatic, radio, power steering, power brakes. Stock No. CG 2021A. $1550

1972 BUCCANEER CAMPER for import pickup. Sleeps 4, contains ice box, stove, sink. $2095

SUBURBAN on Douglas

Wide open till 10 p.m. Monday to Friday 6 p.m. Sat.

386-6131

'67 FORD GALAXIE CONVERTIBLE, automatic, radio, power steering and brakes, beautiful condition, open for offers, will consider small trade, days 477-9166, evenings 479-6427.

'64 BEAUMONT SPORTS DE luxe hardtop, bucket seats, radio, console shift, V-8 automatic, new paint and ball joints, H.D. shocks. Immaculate. $800 or offers. 385-1938.

RIVIERA

1968 Buick Riviera 2-door hardtop, power steering, power brakes, power windows, tilt wheel, Matador red with white vinyl roof. An immaculate car. 592-3952.

ONE OWNER 1969 CAPRICE. Black vinyl top, sport sedan. Power steering, power brakes. Tinted glass, etc. Priced to sell. 383-2747.

TOP OF THE LINE 1966 CHEV Caprice hardtop. Turbo hydromatic, console, power brakes and steering, bucket seats, asking $1350. 656-4714.

'66 CHEVY II, S.S. 283, 4 BBL, 2-door hardtop. Console, buckets, tape deck; $1,050. 246-9743 after 7 p.m. (Duncan).

1960 BUICK LESABRE, GOOD body and motor, government tested, $250 or nearest offer. 382-5313 after 5 p.m., Sunday 382-8483.

1957 CHEV BEL AIR, 2-DOOR hardtop, 283 automatic. Excellent. $550. 384-8270.

1965 2-DOOR V-8 PONTIAC, VERY good condition. $600 or best offer. 478-2573.

150 CARS FOR SALE

XXXXXX XXXXXX XXXXXX
XXXXXX XXXXXX XXXXXX
XX XX XX XX XX
XX XX XX XX XX
XXXXX XXXXX XXXXX
XX XX XX XX
XX XX XX XX
XXXXXX XX XXXXXX
XXXXXX XX XXXXX

EMPRESS — PONTIAC — BUICK — GMC

GOODWILL USED CARS

'64 ACADIAN 4-DR. SEDAN 6 CYL. STD. $795

'64 PONTIAC PARISIENNE. 6 CYL. STD. $695

'67 CADILLAC SEDAN DE VILLE, LOADED, FACTORY AIR $3295

'70 MAVERICK 2-DR. LOW MILES $1995

'64 FAIRLANE 2-DR. H.T. 8, A.T., P.S. VERY CLEAN $895

'68 PONTIAC PARISIENNE 4-DR. H.T. 8, A.T., P.S., P.B. $2195

'70 PONTIAC CATALINA 4-DR. H.T. 8, A.T., P.S., P.B. $2995

'66 CHEV. STN. WGN. 8, A.T. ROOF RACK $1195

'70 LE MANS CONVERT. 8, A.T., P.S., P.B., BUCKETS $3095

'66 FALCON WGN. 6 CYL. $1395

'66 PONTIAC PARISIENNE 2-DR. H.T. 8, A.T., P.S., P.B. CLEAN $1495

'71 T 37, 2-DR. H.T. 6, A.T. $3195

'69 DODGE POLARA 4-DR. SDN. 8, A.T., P.S. $1795

'68 DODGE POLARA 2-DR H.T. 8, A.T., P.S., P.B. $2095

'68 DODGE MONACO 4-DR. H.T. 8, A.T., P.S., P.B. $2195

WE RUN A VERY SIMPLE BUSINESS

'67 DODGE POLARA 4-DR. SDN. 8, A.T., P.S., P.B. $1295

'65 CHRYSLER 4-DR. SDN. 8, A.T., P.S., P.B. $1195

'70 G.M.C. ½-TON P.U. 8, A.T. WALK-IN CANOPY $3195

'71 VW WESTFALIA CAMPER. FULLY EQUIPPED. POP-UP TOP $3895

'71 ECONOLINE, 8, A.T., P.S. $3895

'71 G.M.C. ½-TON P.U. 6, STD. $2995

'71 LE MANS SPORT CONVERT., 8, AT., PS., PB., BUCKETS $3995

'62 BUICK WILDCAT, 8, AT., PS., PB., BUCKETS. VERY CLEAN $895

'69 BUICK LE SABRE 4-DR. HT., 8, AT., P.S., P.B., FACTORY AIR $2795

'63 PONTIAC PARISIENNE 4 DR. SDN., 8, A.T. CLEAN $695

'66 METEOR 4 DR. SDN., 8, A.T., P.S., CLEAN $1195

'72 TOYOTA CROWN CUSTOM WGN., P.S., P.B., 4-SPD. LIKE NEW $4095

'71 VW 411 4 DR. SDN., A.T. $3395

'67 OLDS. DELTA "88" 4-DR. HT., 8, AT., P.S., P.B. MAROON—CLEAN. $1995

'69 PONTIAC 2-DR. HT., 8, AT., P.S., P.B. $2595

'68 PONTIAC 4-DR. HT., 8, AT., P.S., P.B. $2195

'67 ACADIAN 4-DR. SDN., 283 V-8, STICK $1495

'65 PONTIAC LAURENTIAN SDN., 6, AT., P.S., VERY CLEAN $1095

'71 IMPALA 2-DR. HT., 8, AT., P.S., P.B. $3695

'69 IMPALA 4-DR. HT., 8, AT., P.S., P.B. $2595

'66 OLDS VISTA CRUISER, 8, AT., P.S., P.B., AIR $2395

'65 BUICK WILDCAT 2-DR. HT., 8, AT., P.S., P.B., BUCKETS $1295

'67 MUSTANG 8, STICK $1595

'71 TOYOTA MK II 2-DR. HT., 4-SPD. $2595

AT EMPRESS — PONTIAC BUICK — 382-7121

DRIVE IN OFF TOPAZ 2867 DOUGLAS STREET

150 CARS FOR SALE

ENSIGN CHRYSLER PLYMOUTH DOWNTOWN YATES at COOK

—CHRYSLER —PLYMOUTH —VALIANT —FARGO TRUCKS —USED CARS

66 DODGE Coronet 4-door sedan, standard transmission, custom radio. Lic. KHG-474
SALE PRICE $895
No down payment
30 payments of $40.

66 CHEVROLET Biscayne 4-door sedan, 6 cylinder standard. Lic. AAC-238.
SALE PRICE $895
No down payment
30 payments of $40.

67 PONTIAC Parisienne convertible, V-8, automatic transmission, power steering, power brakes, custom radio. Lic. ABA-014
SALE PRICE $1795
No down payment
36 payments of $63

68 DODGE Dart 4-door sedan, automatic transmission, custom radio Lic. ACD-019
SALE PRICE $1895
No down payment
36 payments of $66

68 FORD Galaxie 2-door hardtop, V-8, automatic transmission, power steering, custom radio. Lic. BGA-493
SALE PRICE $1995
No down payment
36 payments of $70

68 DODGE Monaco 500 2-door hardtop, V-8 automatic transmission, power steering, buckets and console custom radio. Lic. AHB-851
SALE PRICE $2095
No down payment
36 payments of $74

69 MERCURY Montego 4-door sedan, V-8, automatic transmission power steering, custom radio. Lic. APF-552
SALE PRICE $2195
No down payment
36 payments of $78

70 DODGE Dart 4-door sedan, V-8, automatic transmission, power steering, custom radio. Lic. BBK-591
SALE PRICE $2695
No down payment
36 payments of $94

70 MERCURY Montego 2-door hardtop, 6 cylinder, automatic transmission, custom radio. Lic. FAJ-366
SALE PRICE $2795
No down payment
36 payments of $98

ENSIGN CHRYSLER-PLYMOUTH DOWNTOWN YATES at COOK 386-2411 Open weekdays 'til 9

MAY I HELP YOU WHERE your new cars are concerned? You can trust in Dennis Boyce, National Motors. 384-8174.

1971 MUSTANG MACH 1, FULLY equipped. Less than 6,000 miles. $3500. Phone 384-6104 after 5 p.m.

VARIOUS MAKES AND MODELS, $100 to $500 price range. Financing available. NATIONAL MOTORS. 384-8174.

MUST SELL, 1970 DATSUN 510, excellent condition. Dave 386-8424.

'62 STUDEBAKER DAYTONA 2-door hardtop, $245. 385-5956.

'63 FALCON V-8 SEDAN DELIVERY, $545. 385-5860.

1972 TOYOTA COROLLA, FULLY equipped, 1600, $2250. 386-4783.

150 CARS FOR SALE

—HORWOOD MAZDA—

SALE!!!

1972
MAZDA 616 $2395

1971
MAZDA 616 cps. $2295
MAZDA 1500 $2095
TOYOTA 1200 $1795
MAZDA 1200 sdn. $1745

1970
AUSTIN 1300 $1695
CORTINA G.T. $2195
M.G. Midget $2195
MAZDA 1200 sdn. $1395

1969
MAZDA 1500 S.W. $1645
DATSUN pickup $1395
VOLKSWAGEN (auto.) $1595
MAZDA 1200 cpe. G.T. $1595
CORTINA 1600 $1495
MAZDA 1200 (radio) $1395
MAZDA 1500 sedan $1595
VOLKSWAGEN S.W. $1595

1968
FIREBIRD, V-8, A.T. $2645
VOLVO 144S A.T. $2295
PONTIAC 2 plus 2 HT. $2195

1967
VOLKS 1500 F.B. $1295
PONTIAC $1295
MUSTANG, V-8, A.T. $1995
VOLKSWAGEN $1195

1965
M.G.B. $1095
VOLKS S.W. $ 995
CHEV. Impala Ht. $1295
BEAUMONT, V-8, sed. $1195

1964
FORD Gal. convert. $ 795

1963
VOLKS $ 795
AUSTIN A-60 $ 595
OLDSMOBILE $ 495
61 BUICK, V-8, auto. $ 395
61 VW $ 545
60 ENVOY $ 195
60 FORD P.U. $ 445

NO REASONABLE OFFER REFUSED

EASY TERMS

Open 'til 9 p.m.

—HORWOOD MAZDA— 385-1451

—2 LOCATIONS— Johnson and Blanshard and Pandora Ave. (Across from Hydro)

RM RM RM RM RM RM

TOYOTA
68 CORONA SEDAN
71 COROLA COUPE
71 CROWN SEDAN

BRAND NEW — '72 GREMLIN DISCOUNTED!
FULL PRICE — $2293
$67 DOWN $67 MO.

On a 48-Month Contract. With Approved Credit. Does not include tax or licence fees.

REG MIDGLEY'S AMERICAN MOTORS 736 CLOVERDALE AVE. 385-8756

RM RM RM RM RM RM

1969 OLDS CUTLASS CONVERTIBLE

Fully equipped with V-8, automatic, power steering, power brakes, radio and electric antenna. Low mileage, excellent condition.

Remember at METRO all reasonable offers will be accepted.

METRO TOYOTA LTD. 624 Finlayson 386-3516

1969 TOYOTA CROWN

Station wagon. Our top of the line model. Equipped with powerful six cylinder, automatic, plus all factory options. Absolutely like new. Must be driven.

Remember at Metro all reasonable offers will be accepted.

METRO TOYOTA LTD. 624 Finlayson 386-3516

1969 442 CONVERTIBLE

V-8, factory 4-speed. Fully powered. Loads of options. Looks and drives like much newer unit. Premium unit. Remember at Metro no reasonable offer will be refused.

METRO TOYOTA LTD. 624 Finlayson 386-3516

'57 CHEV. 2-DOOR HARDTOP, 348 cu. in., 327, balanced, fuel injection heads, 4-speed, 488 gears, Hooker Headers, Hurst, Mallory, Goodyear, R C Industries Scatter Shield, etc. Suspension new throughout, new late model brakes. 479-2296. 580 Normandy.

'53 FORD, NEW MOTOR, transmission and brakes, make good stock car; $100. 382-4114 after 5. Ask for John.

BARGAIN, $395. 1971 PONTIAC Laurentian 4-door sedan, automatic, power brakes, steering, 15,000 miles. 383-9962.

'65 PONTIAC, V-8, GOOD CONdition, radio, automatic; $695. 477-8631.

'69 PONTIAC 2-DOOR HARDTOP, A.T., P.B., P.S., $2100 or best offer. 385-2795 after 4, weekdays.

'63 CHEVY II, 2-DOOR, SEDAN, 300 de luxe, top condition. $625. 382-2653.

1963 FALCON SEDAN, STANdard, good condition, all offers considered. 478-5441.

1956 CHEV. SUPER SPORT. RECently rebuilt, 283 motor. Chrome wheels. Mint condition 656-3585.

150 CARS FOR SALE

DE PAPE MOTORS

REMEMBER IF YOU BUY BEFORE SEEING US YOU MAY HAVE PAID TOO MUCH

WARRANTY

'71 VOLKSWAGEN SUPER BEETLE
Local one owner car. Only 12,000 miles. Gas heater. Rear window defogger. White with red interior. Balance of warranty available. See and guest drive it today $1995

'69 DODGE DART SWINGER 340
2-door hardtop, 340, V-8, Hurst 4-speed transmission. Radio with reverb system. Bench seats. Purchased new in Victoria, this one owner automobile has only 26,000 with balance of factory warranty available. In exceptional condition and original throughout. One of the cleanest performance cars available in Victoria today. See it $2695

'69 DODGE CORONET 500
4-door sedan, V-8, automatic, power steering, power brakes, radio. Purchased locally and traded to us by original owner with just 16,500 miles. As new condition throughout. Balance of warranty available. Very seldom an automobile may be found in this immaculate condition. Guest drive it today. $2295

'68 FIREBIRD 350
2-door hardtop, 350 V-8, console automatic, bucket seats. Power steering, radio with dual speaker control. Purchased locally and traded to us by original owner on one of our luxury cars. Green with light green interior. Just 22,000 miles. Balance of warranty available. Very sharp looking. An exceptional sports hardtop. See and guest drive it today. $2695

SMALL CARS

'70 CORTINA 1600
2-door sedan, 1600 cc engine G.T. package, 4-speed, bucket seats. One owner. Excellent buy. Guest drive it. $1695

'66 VOLKSWAGEN FASTBACK
2-door Fastback sedan, 1000 miles on new motor. Excellent condition throughout. Beige with black vinyl interior. Priced to sell $1095

'64 VOLKSWAGEN DE LUXE
Very good condition. Mechanically excellent. Radio. New tires. Priced to sell. $795

STATION WAGONS

'70 CHEVROLET 10-PASSENGER KINGSWOOD WAGON
350 V-8, automatic, power steering, power brakes, radio, electric rear window, locally owned station wagon in immaculate condition. Blue with matching vinyl interior. An excellent family wagon. Guest drive it today. $3295

WEEKENDERS

'67 DODGE MONACO 500
2-door hardtop, 383 V-8, power steering, power brakes, automatic, radio. Bucket seats, new brakes and shocks. Runs well, mechanically good. An excellent low priced family car. White with red vinyl interior. See it. SPECIAL $1995

'66 METEOR MONTCALM
2-door hardtop, 352, V-8, automatic, power steering, power brakes, radio. Mechanically excellent, runs well. Needs some body work. Priced for quick sale. SPECIAL $695

'60 MERCEDES 220
4-door sedan. Locally owned. Runs as if new. Recently $500 spent on engine. New exhaust system. Very sound automobile. Hurry for this excellent buy. Drive it today. SPECIAL $895

MANY, MANY MORE GOOD BUYS TO CHOOSE FROM

DE PAPE MOTORS LTD. 847 YATES 384-8035

$ $ $ SAVE $ $ $

! ! NOW ! !

Cars will be on display — prices and monthly payments marked on each unit.

"NO CASH NEEDED"

'71 PINTO 2-Dr. At.
'70 FORD 2-Dr. Ht.
'70 DATSUN 2-Dr.
'70 VOLKS. 6
'69 PONTIAC S. Wagon
'69 DODGE Coronet At.
'69 VAUXHALL S. Wagon
'69 METEOR Convertible
'68 VAUXHALL 2-Dr. Auto.
'68 BEAUMONT S. Wagon
'68 VOLKS At.
'67 GALAXIE 500 4-Dr. Ht.
'67 METEOR Convertible
'67 REBEL 4-Dr. At.
'66 ROVER 4-Dr.
'66 PLYMOUTH 2-Dr. Stand.
'66 RENAULT 4-Dr. Auto.
'65 VALIANT 4-Dr.
'65 VALIANT S. Wagon V-8
'65 CHEVY II
'65 FORD Custom
'65 DODGE 4-Dr.
'65 VAUXHALL Viva
'65 COMET 4-Dr.
'65 COMET 2-Dr.
'65 BUICK Le Sabre 4-Dr.
'64 CHEV S. Wagon
'64 CHEV 2-Dr. 6 Cyl.
'64 FAIRLANE 2-Dr. Ht.
'63 RAMBLER 6 Cyl.
'63 FUTURA Convertible
'63 FALCON S. Wagon
'63 STUDEBAKER 4-Dr.
'62 FALCON Wagon
'62 PONTIAC 4-Dr. At.
'61 HILLMAN 4-Dr. Auto.
'61 RAMBLER 4-Dr. At.
'60 PONTIAC 4-Dr. Stand.
'59 VAUXHALL 4-Dr.
'59 PLYMOUTH S. Wagon
'59 FORD S. Wagon

G-E-M MOTOR SALES
LARGEST INDEPENDENT USED CAR LOT IN VICTORIA—AT 480 Esquimalt

385-4311

GOOD OR BAD CREDIT · NO INTEREST CHARGED
Let us help re-establish your credit. We finance anyone — separated, divorced, single, male or female.
We guarantee delivery in 10 minutes. Buy and pay same location. INSTANT "no-red-tape" credit. Palm Motors Ltd., 854 Pandora. Walk in Drive out

1959 FORD STATION WAGON, tested, excellent condition. Brian 386-8424.

SUPER 88 OLDS, 1962, HARDTOP, power steering, brakes, clean. 656-4745.

AS NEW, FORD GALAXIE 500 XL, only 25,000 miles, 1965, all extras. Best offer. 383-2488.

'67 PLYMOUTH AT., RADIO. Good condition, $601 — Full price PALM MOTORS 854 Pandora

'67 METEOR. TRY AND BEAT this at $551 — Full price PALM MOTORS 854 Pandora

1961 ENVOY STATION WAGON, tested till April '73. $175. 382-9636.

1970 AUSTIN MINI WAGON, very clean. Jim 386-6425.

1968 AUSTIN MINI WAGON, good. Gordon 386-6426.

150 CARS FOR SALE

MM MM
MMM MMM
MMMM MMMM
MMMMMMMMM
MM MMM MM
MMM M MMM
MMM MMM

MM MM
MMM MMM
MMMM MMMM
MMMMMMMMM
MM MMM MM
MMM M MMM
MMM MMM

McCALLUM MOTORS — DATSUN — VOLVO —

WE PRICE OUR CARS

1967 MUSTANG Fastback, 390 V-8, 4-speed. Hucky big mag wheels, high jacker rearend $2195

1970 SUNBEAM ALPINE Fastback. Here is an exceptional car. Only 9000 miles. $2195

1967 CHEVROLET, 6 cylinder, automatic transmission. City tested. One owner $1095

WE INVITE COMPARSION

1970 EL CAMINO V-8, automatic transmission, Radio. Mag. wheels, Custom Gem top. $3195

ON THE SPOT FINANCING

1970 TOYOTA MK II sedan, 29,000 miles, a real sharp unit $2695

WE DYNO-CHECK LATE MODELS

1971 VEGA hatchback, radio. Very clean, one owner. $2295

ALL CARS GOV'T TESTED

McCALLUM MOTORS — DATSUN — VOLVO —

It Pays to "TAKE A LOOK" at YATES and COOK 386-6168

GARDEN CITY

'71 TOYOTA MARK II
2-DOOR HARDTOP. AUTOMATIC TRANSMISSION. RADIO. REAR WINDOW DEFOGGER. RECLINING SEATS. CONSOLE SHIFT. FINISHED IN CAMEO BEIGE EXTERIOR WITH BLACK INTERIOR. ONLY 12,000 MILES. NEW COST $3745.
NOW $2895

'71 CHEV. Impala 4-dr. Ht.	$3595
'71 MALIBU 2-dr. Ht.	$3595
'71 PINTO A.T.	$2195
'70 MUSTANG Mach I	$3595
'70 SKYLARK 2-dr. Ht.	$2995
'70 TOYOTA Crown	$2795
'70 FORD st. wagon	$3195
'69 BUICK GS 400	$2895
'69 MUSTANG 2-dr. Ht.	$2495
'68 CADILLAC 2-dr. Ht.	$3895
'68 COUGAR XR-7	$2495
'67 MUSTANG 2-dr. Ht.	$1895
'67 CUTLASS 4-dr. Ht.	$1795
'66 RIVIERA air	$2695
'65 DODGE Monaco	$1395
'64 BUICK Skylark	$995
'64 MERCURY	$795
'59 CHEV. V-8, A.T.	$195

PLUS MANY MANY MORE GOOD USED BUYS at

GARDEN CITY AUTO SALES

2978 Douglas 383-1831

XXXXXXXXXXXXXXXXX
X CORTINA CAR X
X CENTRE X
XXXXXXXXXXXXXXXXX

SEE OUR LARGE SELECTION OF QUALITY USED CARS

ALL SOLD WITH 7-DAY MONEY BACK GUARANTEE

CORTINA CAR CENTRE (Div. of Peter Pollen Ford) Yates at Quadra 384-5555

'68 DODGE POLARA SEDAN, V-8, automatic, P.S., 50,000. Excellent condition. New battery, shocks, muffler, tires, tune-up, 7 wheels, new studded snow tires. $1500. 382-0509.

COMPACT

1966 Falcon, 2 door, 6 cylinder, automatic. Very clean. $975. Cadboro Bay Service. 477-2102.

DISCRIMINATING BUYER. '65 Rover. A-1 condition, new paint, new radial tires. Call Don Foster, 386-6168.

MY 1957 4-DOOR CADILLAC needs a little tender loving care — But basically good. No reasonable offer refused. 388-9480.

1969 DE LUXE VOLKSWAGEN, brand new condition. Only 2,500 miles. Selling price $1695, firm. 477-3612.

'60 BUICK ELECTRA. ALL power options, very good condition. Best offer. 385-5916.

'64 JAGUAR MARK 10, AUTOmatic, power steering, and brakes, will consider trade, $3000. 383-3791.

1965 STUDEBAKER 2-DOOR sedan, 6, standard, tested, $400. 382-8670.

'64 RAMBLER WAGON, LOW mileage, good tires, best offer. 598-2067.

MUST SELL 1963 COMET AUTOmatic, tested, $300 or offers. 388-9031.

1961 CHEV 2-DOOR SEDAN, 6 cylinder, standard, very good condition. $295. 658-8690.

1969 LINCOLN MARK III Excellent condition. New tires. Asking $3500. Phone 652-2912.

1970 VAUXHALL VIVA, 20,000 miles. Good condition. $1250. Phone 383-0719.

VOLKSWAGEN, TESTED, HOT rod 1500. Customized, 479-9135.

FREE CHEV 477-3181

150 CARS FOR SALE

SSSSSSSSSSSSSSSSSSSSSS & HHHHHHHHHHHHHHHHHH

WEEK'S BEST AT SAUNDERS & HITCHMAN

'60 FORD ½-ton truck with camper (unit has ice box, furnace and stove.) Exceptional at $1195

'68 AUSTIN 1100 station wagon 4-speed transmission $1195

'66 CHEVROLET, V-8 automatic $995

'69 TOYOTA Sprinter, 4-speed transmission, radial tires $1495

'71 TOYOTA Corolla 1600 coupe, 4-speed, radio $2095

'69 DODGE SUPER "B" 2-door hardtop, 383 V-8 automatic $2495

'69 DODGE Polara 4-door, V-8, power steering, power brakes $2295

'69 TRIUMPH Spitfire convertible, radio, radial tires $1495

'69 RENAULT, low mileage $1495

'67 ROVER 2000 TC, superb British model, elegant condition $1795

66 RAMBLER 4-door, standard $795

65 VAUXHALL Viva, blue $445

66 VAUXHALL Victor, 4-door $250

64 VAUXHALL Viva, red $595

'69 MERCURY Montego 4-door sedan, V-8 automatic $2295

'67 TOYOTA Crown 4-door, 4-speed standard transmission $1295

Many more now at SAUNDERS & HITCHMAN 2040 Cadboro Bay Rd. at Foul Bay Rd., Oak Bay 592-2471

SSSSSSSSSSSSSSSSSSSSSS & HHHHHHHHHHHHHHHHHH

REMEMBER METRO TOYOTA LTD.

624 Finlayson

386-3516, 386-3517

J. C. MOTORS LTD.

'70 MAVERICK, standard, 6	$1795
'70 TOYOTA Corona, auto.	$1995
'69 VOLKS. Beetle at.	$1595
'69 CADILLAC coupe	$5495
'69 VAUXHALL Viva	$ 995
'68 FORD Ht., V-8, at.	$2095
'68 AUSTIN 1100	$1195
'68 CORTINA GT. sedan	$1195
'66 BUICK Ht., radio	$1595
'66 COMET convert. V-8, at	$1095
'65 ROVER 2000	$ 995
'65 METEOR wagon. V-8, at.	$1095
'64 FAIRLANE 2-dr. 6	$ 695
'63 CORVAIR 4-speed	$ 495

837 YATES 384-0821

PAYMENT PROBLEMS
Short of down payment? Owe money on present car? Slow credit past? New arrival in the city? Need cash back? Present payment to high?
Consolidate your present debts on our exclusive banking plan, plus purchase on an automobile of your choice from a selection of over 150 units and probably pay less a month then you are now. For confidential inquiries call collect credit counsellor Jim Barnes 388-6533

BELMONT MOTOR CO. 10454 K.G.H., Surrey, B.C. Transportation paid to and from Island.

1966 PONTIAC PARISIENNE "Custom Sport" 396 motor, turbo hydromatic transmission, power windows, power brakes, power steering, white bucket seats with console shift. This immaculate automobile being offered for sale at $1300 by its original owner. Phone 652-2568.

1961 AMBASSADOR, TOP RUNning, 327 V-8, automatic, power steering, power brakes. 386-2008.

NO DOWN PAYMENT AT ART'S CAR SALES

1962 COMET, STATION WAGON, city tested to June '72, newly overhauled motor and trans, good body, paint, tires. 477-5182 after 7 p.m.

1960 CHEV. WAGON, AUTOMATIC, excellent condition. View at 2333 Government St. 383-9614 or 383-6691.

66 MORRIS 1100 1-OWNER $300 down, 30 wkly. payments of $10, instant "no-red-tape" credit. PALM MOTORS 854 Pandora

'69 VOLVO, IMMACULATE CONdition, low mileage, $2400. 2633 Knotty Pine Road, Langford, noon-9 p.m.

1970 TOYOTA SPRINTER, LOW mileage, even trade for Volkswagen van in good condition. 477-5752.

'68 VOLKSWAGEN STATION wagon, 35,000 miles, new brakes and tires, immaculate shape. 592-9015, 5 to 7 p.m.

1967 CHEV IMPALA, RED, AIRconditioner, radio, excellent condition. 477-5926.

'57 CHEV. BEL AIR SEDAN, clean, dependable transportation, tested. 385-0355.

'58 CHEV. GOOD TRANSPORtation, $100 or best offer. Hurst shifter. 384-9690.

1961 VAUXHALL STATION wagon, excellent running condition, tested, $175. 385-4665.

1964 CORVAIR, $395 AT ART'S CAR SALES

150 CARS FOR SALE

METRO TOYOTA
SIDNEY DIVISION
656-4311

1972 DATSUN BANZAI, radial tires with U.S. Indy mags, tach, combination radio-tape deck, rally steering wheel.

1971 COROLLA, 2 door, 9,000 miles, 4-speed, Suntan Yellow.

1968 BEAUMONT, 2-door hardtop, V-8, automatic, steering, brakes, radio, Maroon in color.

1966 OLDS 442 convertible, excellent condition inside and out.

1968 COUGAR, V-8, automatic, steering and brakes, blue with vinyl roof. White interior. Low mileage. Very popular car.

1966 OLDS DELTA 88, 4-door hardtop, power steering, power brakes, radio. Drive it and you'll buy it.

1965 CHEVY II sedan, excellent condition.

1965 MERCURY hardtop, V-8, automatic, power steering, power brakes.

1965 MORRIS 1100 sedan, good car with lots of economy.

1965 HILLMAN sedan, runs well. Tested.

1963 RAMBLER, automatic, 4-door, radio, extra clean.

1968 AUSTIN MINI bus, hard to find model.

SAVE $ AT SIDNEY
METRO TOYOTA
SIDNEY DIVISION

RENAULT

69 RENAULT R8 4-door sedan, disc brakes, radial tires, tape deck. A real buy for only
$995

66 RENAULT R10 4-door sedan, disc brakes, custom radio. A good, clean car in sound mechanical condition.
$775

BRIAN HOLLEY MOTORS
3319 Douglas at Cloverdale
Phone 384-1161

RENAULT

MM — MM — MM — MM
LEASE TO OWN
a brand new
D-A-T-S-U-N
McCALLUM MOTORS
Yates at Cook
386-6168
MM — MM — MM — MM

3 USED CAMPERS AND trucks at attractive prices. Call Don Foster, 386-6168.

1965 PARISIENNE 2-DOOR hardtop, V-8, automatic, power steering, radio, whitewall tires, original paint, only 69,000 miles, $950. Trades considered. 479-7955.

'72 CUTLASS, 2-DOOR, LEATHER upholstery, vinyl top, power steering and brakes. Low mileage. '65 Ford, 4-door, clean. No reasonable offer refused. 748-8760.

1968 PONTIAC 2-DOOR HARDtop, automatic, 400 cu. in. V-8, power steering, power disc brakes, air conditioning, excellent condition, $2300. 382-2648.

1970 CHRYSLER MAJORCA 4 door, power windows, steering and brakes. Air conditioning, sleeper seats, 27000 original miles, immaculate. $3650 firm. 383-0897.

MOVING, FORD FAIRLANE, '68 immaculate condition, $1850. Phone after 5 p.m. 386-2562.

1960 VOLVO 544 NEW PAINT, good running order, tested til 1973. $400. 652-2070 evenings.

1966 RAMBLER, $585
AT ART'S CAR SALES

1961 OLDS, $285
AT ART'S CAR SALES

1971 MONTEGO MX 9-PASSENGER wagon, fully equipped, $3900. 385-3650.

1970 TOYOTA SPRINTER, EXcellent condition, radio, new tires and clutch. 598-4824.

1965 PONTIAC, 6, AUTOMATIC, $900. Also 1951 Packard, offers. 385-7266.

1965 EPIC $645
AT ART'S CAR SALES

1965 ANGLIA, $395
AT ART'S CAR SALES

STATION WAGON, '66 FORD 8, top condition except for paint job, $1050. Easy terms. 388-4488.

'67 CAMARO CONVERTIBLE 350, 4-speed, low mileage. Excellent condition. Bruce. 598-5404.

'66 FORD CYCLONE, AUTOMATIC, 390, good condition. $950 or best offer. 656-2406.

'57 CHEV 4-DOOR, GOOD motor. Best cash offer. 652-2867 after 6.

'63 VOLKSWAGEN, SOUND CAR, needs engine work, best offer. 382-8058.

1964 STUDEBAKER STATION wagon, V-8, automatic, tested, radio. $400. 382-8670.

1965 FORD GALAXIE SEDAN, 6, standard, radio, tested. Bargain, $300. 382-8670.

'65 CORVAIR MONZA, 1 OWNER, $550. 385-5860.

GOOD REPOSSESSED CAR, 385-5443, ask for Earl.

1967 TOYOTA CROWN DE LUXE, $950. Phone 478-7375.

'68 BONNEVILLE STATION wagon, air conditioned. 478-4081.

MUST SELL 1972 DODGE Demon, 340. Richard, 386-1905.

'65 VALIANT, SLANT 6 ENGINE, runs well. 384-8330, 642-3748.

'55 CHEV. 6 CYLINDER, GOOD condition. 479-3934.

1964 CONVERTIBLE CORVAIR $250. 383-0897.

'65 CHEVY II 4-DOOR SEDAN, automatic, $750. 385-5860.

150 CARS FOR SALE

METRO
TOYOTA
LTD.

1972 TOYOTA CELICA, MAG WHEELS.
1972 TOYOTA CORONA AUTOMATIC, RADIO.
1972 DATSUN 510, MAG WHEELS.
1971 CORTINA GT. LIKE NEW.
1969 ENVOY, FULLY EQUIPPED.
1969 MUSTANG F.B. 4-SPEED.
1969 COROLLA SEDAN.
1969 SUNBEAM WAGON. AUTOMATIC.
1969 CAMARO HARDTOP. FULLY EQUIPPED.
1968 MUSTANG HARDTOP. FULL POWER.
1968 CHARGER HARDTOP. FULLY EQUIPPED.
1968 ACADIAN HARDTOP. V-8, AUTOMATIC.
1968 CAMARO HARDTOP. 2 TO CHOOSE FROM.
1967 PONTIAC HARDTOP, V-8, AUTOMATIC.
1967 BUICK SKYLARK CONVERITBLE.
1967 ACADIAN WAGON. FULLY EQUIPPED.
1967 ROVER TC 2000. PREMIUM.
1966 CHEVELLE MALIBU S.S. HARDTOP, PREMIUM.
1965 VALIANT WAGON AUTOMATIC.
1965 VOLKSWAGEN, SUNROOF.
1965 MERCURY HARDTOP AUTOMATIC, FULL POWER.
1964 FORD WAGON, V-8 AUTOMATIC.
1964 RAMBLER SEDAN AUTOMATIC.
1964 BEAUMONT SEDAN AUTOMATIC. PREMIUM.
1963 PONTIAC HARDTOP AUTOMATIC, POWER STEERING.

Many more units to choose from.

All units are fully reconditioned and Government Safety Inspected for your protection.

Remember at METRO all reasonable offers will be accepted.

Cash — Trade — Terms

METRO TOYOTA LTD.
624 Finlayson
386-3516 386-3517

1969 OLDSMOBILE VISTA CRUISER Wagon. V-8, automatic, power steering, power brakes, AM-FM radio, power windows, electric door locks plus many other factory options. Absolutely flawless. Must be seen.

Remember at METRO all reasonable offers will be accepted
386-3516 386-3517

'72 VOLKSWAGEN CAMPER; '71 JAVELIN 401; '70 FORD Galaxie; '70 TOYOTA Mark II; '69 CHEV. Longhorn; '69 CHEV. ¾-ton pickup; '67 REBEL SST; '67 FALCON 2-dr.; '66 MUSTANG, V-8, a.t.; '65 PARISIENNE 2-dr. Ht.; '62 CHEV. wagon; MOTORCYCLES and CARS IN TRADE.
LES BLOW'S
(British Motors)
2940 Douglas Street
Phone 384-7843

'66 PLYMOUTH VALIANT, 200 custom, 4 door automatic, new slant 6 motor, and all components; beautiful condition. Desire trade-in of older car, preferably wagon; on asking price of $975. 386-9762.

'60 VAUXHALL, REBUILT motor, brakes, new clutch, good condition throughout. $425 or offers. 1—1190 Rock Street, 385-6450.

61 CHEV. BEL AIR $100 down, 15 wkly. payments of $12. Instant "no-red-tape" credit.
PALM MOTORS 854 Pandora

1967 MUSTANG CONVERTIBLE, automatic, power top, 289 V-8, 45,000 miles. $1,800. Private. 477-2926.

OWNER TRANSFERRED. 1967 Thunderbird, $2,695. Will trade for property or what have you. 386-1029.

COUGAR, 1970, 25,000 MILES, AUtomatic, power disc brakes, power steering, deluxe interior. Phone after 5:30. 592-2754.

FOR IMMEDIATE SALE '65 Dodge Polara, 440 2-door hardtop, automatic, $650 or best offer. 478-2568.

1969 LTD WAGON, 8 PASSENger. Fully equipped with power steering and power brakes, deluxe rack, low mileage. Phone 658-5995.

1971 TOYOTA COROLLA, RADIO, vinyl roof, low mileage, excellent condition. 477-3303.

1969 VOLKSWAGEN STATION wagon, radio, good tires, $1,500. 656-4669.

1971 CORTINA, 4-DOOR, 1600 DE luxe, 4 speed, 7700 miles. $1850. 592-4951 or 2141 Neil Street.

1969 VAUXHALL VIVA, NEW tires, good condition, runs well, $1250. 382-5650.

1965 DODGE POLARA 440 6 CYL. automatic 4-door sedan. Well cared for family car. $950. 478-1512.

'58 ZODIAC, TESTED TILL DEcember. Offers. 384-1730 or 382-1421.

1947 CHEV TESTED MAY '72. Good condition, $150, offers. 478-3329.

1969 METEOR 2-DOOR, EXcellent condition. 382-0447.

'55 VAUXHALL. GOOD CONDItion. $150 or nearest offer. 477-3747.

CONVERTIBLE, 1962 CHEVY II. Very clean. 384-6962 or 386-2774.

150 CARS FOR SALE

S S S S S S S S S S S
SPEEDWAY
VOLKSWAGEN
PORSCHE

WE DON'T SAY WE'RE FIRST
WE PROVE IT
AND THAT'S THE TRUTH

SPEEDWAY'S
— GIGANTIC —
DEMO SALE
NOW IN PROGRESS

'72 FIREBIRD, loaded, 3,000 miles $4495
'71 V.W. Fastback, factory warranty, fuel injected $2295
'71 SUPER BEETLE, radials, factory warranty $1995
'71 TOYOTA AT., radio, low miles $1895
'71 V.W. 411 S.W., radio, factory warranty $3395
'71 PINTO, red, AT. $2195
'70 MAVERICK, AT. radio $1895
'70 DATSUN 240 Z. Loaded $3895
'69 V.W. De luxe, radio $1695
'69 AUSTIN American $1295
'69 V.W. AT. $1595
'69 KARMAN GHIA Convert. AT. $2395
'69 CHEVELLE Malibu 2-dr. HT.; AT. $2295
'68 FORD LTD 9 pass. S.W. 390 engine, loaded $2695
'68 OLDS Vista Cruiser S.W. 400 cu. in. V-8, loaded $3495
'68 TORINO Squire Wgn. Low miles $2495
'68 EPIC AT. $895
'68 V.W. De luxe Beetle, sun roof $1395
'67 SUNBEAM Alpine Convert. $1295
'67 RANCHERO, Black, mag wheels, 390, 4-spd. $1995
'67 V.W. Fastback $1195
'67 VAUXHALL Viva $695
'67 VOLKSWAGEN De luxe $1295
'66 CHEVROLET 4-DR. $895
'65 CHEVELLE 4-dr. Std. $295
'65 VOLKSWAGEN De luxe $1095
'64 CHEVROLET 4-Dr. $125
'64 CHEVY II S.W. $495
'64 VOLKSWAGEN, very clean $1095
'63 CHEVY II 4-Dr. AT. $595
'62 VOLKSWAGEN De luxe, clean $695
'61 VOLKSWAGEN $295
'61 VOLKSWAGEN $395
'61 KARMAN GHIA, clean $895
'60 VOLKSWAGEN De luxe $295
'60 RAMBLER Sedan $295

FOR 19 YEARS
UNDER THE REVOLVING VOLKSWAGENS
BOTH SIDES OF YATES
385-2415

TOYOTA

71 TOYOTA Corolla, custom radio, W-Walls, mileage 22,204. An excellent buy for only
$1745

68 IZUZU BELLETT 1500 4-door sedan. Original one-owner local car in excellent condition. Mileage 27,380
$1195

BRIAN HOLLEY MOTORS
3319 Douglas At Cloverdale
Phone 384-1161

TOYOTA

'62 AUSTIN CAMBRIDGE, GOOD condition, asking $350. Phone 592-7913.

1971 VOLKSWAGEN SUPER BEEtle, excellent, Dave 386-8424.

1962 OLDS 4-DOOR, RUNS great, Ian 386-8425.

150 CARS FOR SALE

WILLE MOTORS

DE LUXE Dune Buggy $1895
'70 FIREBIRD 400, 4-Sp. $3495
'69 CAMARO 396, 375 Hp. $2895
'69 CHRYSLER 2-Dr. Ht. $2695
'69 BARRACUDA Fastback $2495
'69 PLYMOUTH & Wagon — only 15,000 miles $2295
'68 ROADRUNNER 383, 4-Sp. $2395
'68 CUDA "The Baron" $2495
'68 MUSTANG GT Fastback $2495
'68 ALPINE, 36,000 miles. Conv't. Was $1495 — First $1000
'65 DODGE Slant 6. Special — $495
'65 COMET Caliente 2-Dr. Ht. $1095
'65 MALIBU SS 2-Dr. Ht. $895
'60 VAUXHALL — First $95

Backed by one of the ISLAND'S LARGEST SERVICE CENTRES

3240 Douglas 382-2313

1969 FIREBIRD 350, 4-SPEED, low mileage, just tested, excellent condition. 477-2844.

'65 FALCON FUTURA 2-DOOR hardtop, V-8 standard, immaculate, $1,000. 385-4072.

1968 VOLKSWAGEN WINDOW camper. Offers. Consider Beetle as part payment. 384-0306.

'61 SIMCA SEDAN, LOW MILEage, good condition, $220. 1540 McTavish Road, 656-2643.

1958 AUSTIN, 6 CYLINDER, runs well, new battery, $160. 382-7558.

'68 CHEV VAN, EXCELLENT shape, 35,000 miles, $1695. Suitable trade considered. Phone 385-6934.

1972 STAGE II 110 H.P. BEETLE. Mags, ZX radials, radio, and other extras. Asking $2800. 479-7975.

1970 PONTIAC STATION WAGON, top condition, many extras. $3195. 385-8328.

'69 FAIRLANE 500 2-DR. HT., 351 V-8, auto. Low mileage, many extras. $2600 or offers. 478-7165.

1961 VAUXHALL, NEEDS TRANSmission, 1961 Riley, running order, what offers. 477-3955.

1957 PONTIAC WAGON, RECENTly tested. Very good shape. Must sell. Offers. 388-9753.

1950 MORRIS, GOOD SHAPE, passed inspection, new tires. $125. 385-5358.

1969 NOVA SS 396, 4-SPEED, IMmaculate, trade considered. 592-6186.

1964 CHRYSLER WINDSOR CONvertible. All electric, good, 383. Offers. 477-8187.

COLLECTORS 1941 PLYMOUTH De luxe Coupe, great condition, lots of spare parts. $400. 479-6905.

1968 1500 CC VOLKSWAGEN DE luxe, 49,000 miles, tested, best offer over $1100. 598-3406 6-9 p.m.

1966 VOLKSWAGEN 1300, REAL good condition, low mileage, $975. 382-2965.

WRECKING '62 CHEV. ACADIAN. 382-1728.

1963 ENVOY 4-DOOR SEDAN offers. 479-5823.

1962 VAUXHALL, RUNNING CONdition, $50. 478-1952.

1960 FORD SEDAN $250. 383-9455.

1962 FORD FALCON STATION wagon, $300 or offers. 656-3734.

'63 ACADIAN, 283, AUTO., BEST offer. Phone 652-1088.

1960 FALCON, GOOD CONDItion. 652-1901.

1970 VOLKSWAGEN DE LUXE, open to offers. 383-0595.

1-OWNER, 1957 LINCOLN SEDAN in top shape. 656-2864.

1963 AUSTIN STATION WAGON, tested till March '73. $225. 592-9466.

151 FOREIGN IMPORT AND SPORTS CARS

AN UNUSUAL SERVICE
JAGUAR
CY WILSON
Offers free diagnosis of all your Jaguar problems with no obligation. Village 66, 3845 Cadboro Bay Road in Cadboro Bay. 477-5523.

COBRA-IZED 1968 MGA 300 HP Chev V8, new drive train, new black paint, and interior, must sell, $1500, or offers, view at 4321 Quadra.

1970 (E) TYPE JAGUAR, YELlow. Automatic. Immaculate condition. Only 22,000 miles. Bargain at $4995. Phone 385-0991, 477-4865.

1967 TRIUMPH 1300 SEDAN, 26,000 miles — 8 track, new batteries, 4-speed. Good condition. $800, or offers. 479-1247 after 6 p.m.

1966 HEALEY 3000. BEAUTIFUL condition. Low mileage. 382-6505 after 5. View at 2634 Graham anytime.

LEAVING COUNTRY, 72 MG Midget, 10,000 miles. Best offer over $2100. 382-9749.

1966 MG MIDGET, ROLLBAR, Michelins, new brakes, offers. 382-2627.

1957 JAGUAR MARK VII, AUTOmatic, tested, good rubber. Bargain, $575. 382-8670.

'62 MIDGET, NEW PAINT AND in good condition. $575. 1-1190 Rock Street, 385-6450.

1961 MERCEDES 190 SL, VERY low mileage, classic condition, $3,000. 479-2170.

1969 COOPER (S). WILL NOT refuse any reasonable offer. 592-3280.

MOVING—MUST SELL '67 FIAT 850 coupe. Good condition. $1,000. 384-6891 or 384-9959.

1969 TRIUMPH GT 6 PLUS, TOP condition, extras, asking $2,150. 592-1465.

1969 TRIUMPH SPITFIRE, 26,000 miles, overdrive, hardtop, immaculate, offers. 598-1133.

'71 VOLKSWAGEN CUSTOM, many extras, balance of warranty. Phone 478-2528.

1965 TR4, NEW PAINT, MOTOR and transmission, 2 years old. Radio. 385-6995.

VOLKSWAGEN BUSH BUGGY. Rebuilt motor. Mags. 384-8270.

1962 VOLVO 54 4 SPORT. WILL take trade. 592-9246.

PORSCHE CONVERTIBLE Offers. 479-5325.

'67 DATSUN SPORT 1600. MUST sell. 598-5035.

1967 VOLVO, 122S, GOOD CONdition. 386-0379.

'64 SUNBEAM ALPINE HARDtop, excellent condition. 479-6582.

'60 MORGAN, IMMACULATE, NO trailers. 385-4666. Ask for Paul.

154 TRUCKS AND BUSES

EMPRESS PONTIAC
BUICK
G.M.C.
THE TRUCK CENTRE

Despite our selling over 40 trucks in the month of June, the Truck Centre still has a fantastic selection of new 1972 Camper Spl. Pickups in stock. For example:

Stock No. 9300
NEW 1972 GMC ¾-ton Camper Spl. Pickup equipped with 350 V-8 engine, 3-speed auto trans, power steering, power disc brakes, auxiliary battery, gauge pkg, HD battery, HD alternator, camper wiring, camper mirrors, de luxe foam seat, HD shocks, HD front springs, HD rear leaf springs, front stabilizer, auxiliary fuel tank and (5) 750x16 8-ply tires.
SELLING FOR ONLY $4115.54

Also see our wide selection of Premium used Pickups, Vans, and 4-wheel drive units.

WE RUN
A VERY SIMPLE
BUSINESS

WE SELL TRUCKS
Drop in and see us
2524 Douglas at Bay
382-7121

1969 CHEV. CUSTOM SPORT, ½-ton, with Marquie canopy, as new, $2800. 748-1548 evenings between 8-10.

154 TRUCKS AND BUSES

ENSIGN
CHRYSLER-PLYMOUTH
DOWNTOWN
YATES at COOK

FARGO
TRUCK CENTRE

FARGO C700 TRACTOR
—134" wheel base.
—361 — 4 engine with 14" clutch.
—18,500 lb., 2-speed rear axle.
—9,000 lb. front axle.
—5-speed transmission with short 4th.
—Wedge air brakes with 12 cu. ft. compressor.
—Spring loaded park brake, front wheel limit valve.
—1000x20 tires, cast spoke wheels.
—Dual 50 gallon fuel tanks.
—Power steering.
—Brake Conn. for semi trailer.

For sale or lease
Contact
ED JOHNSON
TRUCK MANAGER

71 DODGE ½-ton pickup, long box.
SALE PRICE $2895
No down payment
36 payments of $101

68 FARGO, A100 window van, extra seats. V-8 motor, automatic.
SALE PRICE $2295
No down payment
36 payments of $81

65 AUSTIN 4x4 GYPSY.
SALE PRICE $695

63 CHEVROLET ½-ton pickup and camper.
SALE PRICE $1095

ENSIGN
CHRYSLER-PLYMOUTH
YATES at COOK
OPEN WEEKDAYS
TILL 9 P.M.

METRO TOYOTA
SIDNEY DIVISION

1969 GMC ¾-ton, 4-speed, low mileage.
1968 G.M.C. ½ ton.
1968 INTERNATIONAL Travelall.
1965 CHEV ½ ton, step side.
1964 FORD 1 ton, baby duals.
1962 INTERNATIONAL travelall.
One only 1968 V.W. TRAVELVAN, one owner, top condition.

SAVE $ AT SIDNEY
METRO TOYOTA
SIDNEY DIVISION
656-4311

CCCCCCCCCCCCCCCCCCC

'71 EL CAMINO V-8, AT., PS., PB., RADIO $3995
'70 FARGO ½-ton Adventurer. V-8, AT., PS., PB., radio, buckets, step bumper $3395
'67 GMC Suburban V-8, 4-speed $2195
'67 CHEVY Van with windows $1995
'67 DATSUN Pickup $1295
'66 DODGE ½-ton pickup $1095

CORNELL CHEV-OLDS.
385-5777 till 9 p.m.

CCCCCCCCCCCCCCCCCCC

'71 I.H. 1½-ton C and C with hoist $4650
'66 I.H. 4x4 Travelall, V-8 $1495
'71 I.H. 4-w.d., 6-man pickup, V-8 $4295

INTERNATIONAL HARVESTER
517 Herald St. 388-5518

THE BIG BLUE BUS IS FOR sale. This 1957 Mercedes Benz diesel bus will take you anywhere. Engine, running gear, brakes, transmission, lights, electrical system recently overhauled. Very sound mechanically. Body needs some repairs and a coat of paint. Closest offer to $600. 385-5517, 1121 Woodstock Avenue.

1969 GMC ½-TON, SPORTSMAN canopy, 292-six, positraction, h.d. springs and shocks, recent tuneup, H.D. hitch, chains, gauges, AM-FM radio, bed, stove, A-1 shape, 34,000 miles, $2400 or best offer. 3874 Cedar Hill Cross Road. 477-4970.

PICKUPS AND 4 W.D.s
2 pickups, Chev. van, 5—4-wheel drives, new 4-wheel drives in stock.
VICTORIA JEEP
HILLSIDE at ROCK BAY

BRAND NEW DATSUN ½-TON pickup, fully equipped, $2555.
McCALLUM MOTORS LTD.
1101 YATES ST. 386-6168

CAMPER SPECIAL
1966 GMC ¾-ton, 25,000 miles, $1850. 385-7266.

1962 VOLKSWAGEN 9-PASSENger bus, $900. 384-2179.

154 TRUCKS AND BUSES

"TRUCK TOWN"
EVERYTHING IN TRUCKS
386-1711
ON BAY ST.
On Bay St. below Government

½ AND ¾-TON PICKUPS

70 Ford ¾-ton pickup, V-8, 4-speed, long wide box. Only $2895
69 Ford ¾-ton pickup, V-8, 4-speed, long wide box. Only $2495
70 GMC ¾-ton 4-wheel drive P.U. V-8, 4-speed, Warn hubs $3295
68 Ford ¾-ton 4x4 pickup. V-8, 4-speed, long wide box. Only $2595
66 GMC ¾-ton cab and chassis, V-8, 4-speed, good motor. Only $1095
67 GMC ½-ton heavy duty pickup, 6, 4-speed, long slepside box. Only $1695
66 Chev ½-ton P.U., V-8, 3-speed, long wide box. Very clean. Only $1495
67 International ½-ton P.U. Heavy duty V-8, 4-speed, 6 plys. Only $1895
66 Ford ½-ton P.U., V-8, 3-speed, long wide box. Rebuilt motor. Only $1495
65 Dodge 6, 3-speed ½-ton P.U. Long wide box. Good runner. Only $1295
68 Chev ½-ton P.U. 6, 3-speed, long wide box, very neat and tidy. Only $1995
62 Ford ½-ton P.U., 6 $595
59 GMC 6, ½-ton P.U. $495
62 Int. crew cab P.U. $995
56 Fargo ½-ton P.U. $250

"1-TON, 2-TON, 3-TON TRUCKS"
We have several larger trucks in stock including tandem dumps and flatdecks. Some with hoists.

"ALSO 2 WALK-IN VANS"
66 GMC walk-in van $1095
65 Mercury walk-in $1095

Also some low priced USED CARS for sale, from $100 up.

"TRUCK TOWN"
2525 Bridge St. at Bay
Across from Moore-Whittington Lumber Yard
386-1711 383-7835

NATIONAL
CHRYSLER-DODGE
"The Island's Dodge Truck Centre"

BRAND NEW
1972 DODGE
¾-Ton Pickup

Ideal camper unit. 400 C.I.D. engine, automatic transmission, long wide box, 10-ply tires, etc.

LIST PRICE $4995
SALE PRICE $3995
SAVE $ $ $1000

NATIONAL
CHRYSLER-DODGE
DODGE TRUCKS
384-8174 819 Yates

FOR SALE BY TENDER
(B.C. Tel Vehicles)
1963 CHEV PANEL
1958 MERC ¾ TON
1957 CHEV ¾ TON
1965 MORRIS MINI VAN (2)

AT ART'S CAR SALES
310 BAY ST. 383-8302
(AT THE BRIDGE)

1969 CHEV ¾-ton Pickup, V-8, 4-speed.
1968 Chev ½-ton pickup, V-8, auto.
1963 GMC 3-ton tilt-cab with 18' van.
1961 Pontiac ambulance fully equipped.
George Eng Truck Sales
940 Hillside 385-3054

LOW MILEAGE
1970 GMC ½-ton Pickup. Only 17,000 miles. V-8, A.T. Heavy duty suspension. Includes home made camper unit. Contact DORM FRANCIS at EMPRESS PONTIAC BUICK GMC, 382-7121 or res. 478-7875.

1961 FALCON AUTOMATIC WITH camper. Tested. Runs and looks good. Only $395. 1956 Dodge ½-ton, recent new motor. Tested. Camper included. Only $550. 1960 GMC panel, clean, runs good, $595. 1965 GMC ½-ton 6-cylinder, 3-speed, tested. $850. 478-7721.

1972 FORD ½-TON 240 SIX, 3-speed, L.W.B., 3,400 miles. Step rear bumper, front spare tire mount. Factory built canopy 38" high. Equipped for camping. Unit in immaculate condition, $3,600. No trades. 598-2309.

MUST SELL '71 MAZDA PICKUP, 2 sets of tires, new brakes, windshield and complete tune up. Custom bumpers. $1,900. Phone 652-1805 after 6 p.m.

1947 WILLYS JEEP 4X4, GOOD tires, new hubs, rebuilt drive train, new top. 658-5591 after 6. Ask for Phil.

1968 DATSUN PICKUP AND camper, good condition. Camper like new. Offers?
Call Terry 477-6251 after 5:30.

1953 CHEV. 2-TON FLATDECK truck, GVW 18,000 pds. Good condition, $425. 656-2949, or 383-6622.

'62 FARGO ½-TON, 4-SPEED V-8, tested, $500. Will consider trades on 4-wheel drive, ½-ton or whatever. 478-1834.

1969 VOLKSWAGEN VAN, 2 VENtilator windows, 40,000 miles, one owner, $2500. Extra rims, snow tires, optional. 382-9869.

TRUCKTOWN 386-1711
Everything in Trucks
On Bay St. next to Moore Whittington Lumber yard.

1968 FARGO A100 VAN, AUTOmatic, low mileage, A-1 shape, $1875. 385-9612.

'68 FORD ½-TON, HEAVY DUTY suspension, 6-cylinder, 300-4-xpeed; best offer. 383-7376.

1952 CHEV CAMPER BUILT ON, $250. 1940 Chev truck $150. Camper Bedford $75. 652-1508.

4 PICKUPS WHOLESALE
AT ART'S CAR SALES

10' ALUMINUM FURNITURE van. Island Furniture Mart. 656-3724 or 656-3390.

'64 JEEP WAGONEER, 4-WHEEL drive, excellent condition. Leaving country. 592-1958.

1971 LAND ROVER, LOW MILEage, 4 w.d., $3600 or offers. 383-7577.

1969 ½-TON C-10, 350, V-8, automatic, low mileage, $2,750. 479-7978 after 7 p.m.

'66 MERCURY 1-TON ON DUALS, V-8, 4-speed, new tires, $1595. 479-4489, or 384-8211.

1964 — 71 GMC, FORD BUSES. Blue bird and superior bodies. 49 passengers. 112-531-4914.

1956 PONTIAC PANEL DElivery truck, tested. $200. 479-1818.

1963 FORD ECONOLINE VAN, runs well, reasonable. 383-5002.

158 TIRES

BURNSIDE TIRE SALES LTD. 400-A Burnside Road East. Phone 384-5923. Toyo Truck tires, order now. Special price, closes July 15, '72. Dealer for Toyo Radial for passenger car. Try us for price installed.

CLEARANCE
Firestone nylon tires, from $16
Belted, from $24.50
Large stock used tires, from $4
Cadboro Bay Service 477-2102

TWO 855X14 WHITEWALLS, USED 100 miles, asking $40. 385-9606.

BUY AND SELL
THROUGH
CLASSIFIED ADS
DIAL 386-2121

158 TIRES

D & D
TIRE TOWN

"XT—120s"
Wide style—belted
raised white letters

E-70-14 $35.95 ex.
F-70-14 $36.95 ex.
G-70-14 $37.95 ex.
G-70-15 $38.95 ex.
H-70-15 $39.95 ex.

"CHARGEX"
Or
"PAY DAY TERMS"

D & D
TIRE TOWN
1620 Blanshard St.
382-7283

160 PARTS, ACCESSORIES

COMPETITION WEST

Due to increase in volume sales during the last few months we are able to offer you EVEN BETTER SAVINGS on some items. CHECK THESE PRICES OUT!! Borg Warner pressure plate and disc $89.95. Crane Fireball cams up to 550 lift, $39.95. Trick shift priced at only $1.39 qt. 4-speed competition shifters $54.95. Mr. Gasket vertical gate, $99.95. COME in and CHECK and COMPARE our PRICES and SERVICE
COMPETITION WEST
819-A Broughton St.
6-10 weekdays 12-6 Sat.
382-2234

OUR NEW LOCATION
2150 Blanshard Street
Your Car's "Heart" is the BATTERY
For a Strong, Sure Start Every Time GET an "ACME"
LOWEST PRICES IN TOWN
Delivered and Installed
FRANCIS BATTERY and TIRES LTD.
Retreading Specialists

FREE CUSTOM VOLKSWAGEN hardwood shift knob, value $5.95 with each Volkswagen extractor exhaust system priced at $35.95. Limited time offer. Immediate delivery. Write for free brochure on these and other Volkswagen goodies to Culver Dynamics, Box 4054 Station A, Victoria.

FOR FAST SERVICE ON RINGS, BEARINGS, GASKETS, exchange brake shoes, drum turning, pin fitting, valve seat machining.
CORDS PISTON RINGS
At 834 Johnson St. 383-0011

RADIATOR REPAIRS, FAST TOP quality repairs at Maurice's Auto Body, 427 Beta St., Phone 384-3121. Located behind the Burnside Pay and Save Gas Station.

ed in prime residential area near 1969 HIGH PERFORMANCE 396, solids, cams, quadra-jet, offers. 592-1073.

1953 PLYMOUTH 4-DOOR, NEW battery, good tires, 69,000 original miles, rear-end damage, offers. 477-6172.

NEW 2500 POUND 12-VOLT electric winch with remote control. $150. 2 slip on seat head rests, $10 a pair. 656-2949.

WANTED: 1961 BUICK LESabre for parts. 382-7028 or 478-4368.

WANTED: 1940-57 CHEVY STAtion wagon, cheap. 384-4620 or 479-3535.

'59-'64 FORD TRUCK, 4-SPEED transmission, excellent shape. 386-8545 before 5:30 or 658-8479.

'63 TR-3 MOTOR PARTS, CARBS, etc. Also '66 Vauxhall motor and trans. 656-3775.

WANTED: 1964 OR NEWER Chev 3-speed standard transmission in good condition. 479-4771.

'53 STUDEBAKER CHAMPION, 6, flathead, as is or parts. Reasonable. 658-5108.

WANTED: WINDOWS FOR '57 Austin Healey 3000, Victoria Press, Box 268.

SLANT 6, ONLY 27,000 MILES, excellent condition. 384-5358.

WRECKING '64 CHEVELLE, 6, standard, rusted. 478-4248.

FOR PARTS — 1966 RENAULT station wagon. Phone 656-4192.

327 CHEV, $250.
652-2532

1962 RAMBLER CLASSIC FOR parts or as is. 479-6105.

'67 BEAUMONT, BUCKET SEATS, blue with console. Offers. 478-3839.

CARTER, 4 BARREL AND MANIfold. 384-8270.

162 AUTO REPAIRS, SERVICE AND TOWING

TRANSWILL AUTOMATIC TRANSmission specialists, 384-2851. Rebuilt auto transmissions from $69.95. Tune-ups from $11.95.

SCRAP CARS HAULED. REASONable rates. 478-6212.

166 CARS AND TRUCKS WANTED

WANTED
$ $ $ for cash $ $ $
TOP
DOLLARS FOR
"SPORTS CARS"
FOREIGN CARS—COMPACTS
"TRUCKS"
LOW MILEAGE
DOMESTIC CARS
FULL CASH OR CASH FOR EQUITY.

DE PAPE MOTORS
384-8035
OR DRIVE TO 847 YATES ST.

Good, Clean
CARS AND TRUCKS
WANTED
Cash in 5 Minutes
— PLIMLEY —
1010 Yates St.

INSTANT CASH FOR
Sports Cars and Imports
BRIAN HOLLEY MOTORS
3319 Douglas — 384-1161

McCALLUM MOTORS will pay top dollar for any make or model car or light duty truck—call today. It pays to take a look at Yates and Cook
McCALLUM MOTORS LTD.,
386-6168

WE PAY MORE
For good used cars or trucks. Buyer can sign. JOE FLETCHER CAR SALES, 1640 Cedar Hill X Rd., 477-9166, 479-6427.

CASH OR CONSIGN
AT ART'S CAR SALES

WANTED: '49-'51 FORD ¾-1 TON, cab and chassis in good condition. 479-6905.

WANTED: '65-69 G.M.C. ¾ TON, V-8, 4 speed, no dealers. 479-6905.

ONE OR TWO-TON TRUCK WITH hoist or what have you. 592-2739.

168 CAMPERS, TRAILERS AND MOTOR HOMES

1968 51 FT. TRAVEL TRAILER, sleeps 6, top shape, offers. 598-3933.

TENT TRAILER WITH mattresses. $25 a week. 592-1864.

168 CAMPERS, TRAILERS AND MOTOR HOMES

LET COASTLINE
PUT YOU
INTO YOUR NEXT
HOLIDAY TRAILER

SEE OUR BIG SELECTION OF TRADE-INS NOW ON DISPLAY EVERY SIZE AND EVERYONE'S PRICE LOOK DOWN THE LIST AND TAKE YOUR PICK. BUT DON'T WAIT, OUR NEW SELECTION OF TRADES WON'T LAST LONG.

1967—17' Equipped with 2-way fridge, toilet, stove-oven, twin tanks—a cleaner trailer you'll not find at $2195.00

1965—18½' This one's a real beauty with hot water, shower, marine toilet, 2-way fridge, heater. Only $2495.00

1967—15' This one sleeps eight. With all the goodies. Only $1595.00

1971—16' You don't have to add one thing to this unit it has it all at $2695.00

1970—22' de luxe in everyway—fully self-contained. Our low price $3995.00

1970—23' Look at the price of this de luxe rear bedroom unit. Fully equipped with eye level oven—shower, pressure water and more $4195.00

1967—14' Basic, sleeps six $1275.00

1967—15' Basic with awning and spare. Sleeps 6 $1395.00

1965—13' Basic with spare, only $1195.00

Also 15'—Fridge—heater—oven. Only $925.00

1971—19½' Living room luxury at its best. Fully self-contained and look at the LOW PRICE $3595.00

1 only new 1971 KLONDIKE Ht. tent trailer. Clearance priced at $475.00

"REMEMBER IT'S THE EARLY BIRD THAT GETS FIRST CHOICE."

THIS WEEKEND BE SURE AND SEE OUR HUGE LINE-UP OF 1972 TRAVEL TRAILERS.

PROWLER
NOMAD
TRAVELAIRE
KUSTOM KOACH
TRILLIUM 13

"PRICES WERE NEVER BETTER"
"SELECTION YOU CAN'T BEAT"
"EVERY UNIT A REAL JEWEL"
"DON'T BELIEVE ME — SEE FOR YOURSELF"

COASTLINE
TRAILER CENTRE
642 Burnside Rd.
388-6021

OPEN WEEKDAYS 9 to 9
SUN. 1-5 — SAT. 9-5

CCCCCCCCCCCCCCCCCCC

—VICTORIA'S—
—EXCLUSIVE DEALER—
For
—VANGUARD COUNTRY CRUISER
—BOISE CASCADE MINI-LINER
—BOISE CASCADE HI-LINER
"TOPS IN THEIR FIELD"

CORNELL CHEV-OLDS
385-5777 3050 Douglas
"YOUR MOTOR HOME CENTRE"

CCCCCCCCCCCCCCCCCCC

LAYTON
SEAGULL
WEEK-N-DER
SPRITE

'69 "SEAGULL CAMPER" shower, toilet, fridge, furnace with blower and jacks $2895

'71 10' "DUTCH SWINGER" camper, fridge, furnace, jacks and chemical toilet $1895

WE ALSO HAVE
8' WEEK-N-DERS
for AS LOW AS $1695

DIV. OF DOMINION MOTORS
1812 Douglas 385-5012

1971 GLENDETTE TRAVEL trailer, 17', beige color — completely enclosed toilet, sleeps 6, 2 propane tanks, 3-burner propane stove, large stainless steel sink, large gas-electric fridge, large clothes closet, lots of cupboards and lights. Can be seen at 3405 Rolston Crescent, phone 479-8094.

MOTOR HOME, FIBREGLASS, 26 ft., sleeps 6, completely self-contained, including shower, air conditioners, stereo, etc. Low mileage, 1971 model on Chevrolet chassis. Available at about ½ replacement cost at $13,000. Phone 598-1028 for appointment to view.

TIMBERLAND TRAVELLER
IMPORT TRUCK CAMPERS
Full range of styles, colors and equipment available. Custom Building. Total C.S.A. 478-2597 or 2450 Millstream Rd.

'71 VOLKSWAGEN WESTFALIA camper in as-new condition, sleeps 4, 6,500 miles, 11 months left on factory warranty. Pop-up top, custom radio, under seal and many extras. $4,200. 4025 Martha Cres. 477-6137.

TRAVEL TRAILER, 24' VERY good condition, has fridge, stove, oven, 4-piece bathroom, 2 beds with box spring and mattress, sleeps 4, awning included. $2,900. 386-0295.

GOOD SOUND HOLIDAY ACCOMmodation. Older 15' trailer, sleeps 4, complete with fender mirrors and heavy duty equalizer hitch. Asking $650. Can be seen at 3044 Austin Ave. or phone 382-8037.

'69 VOLKSWAGEN CAMPER, ALL new interior, king-sized bed, ice box, sink and custom radio. Excellent condition throughout. $2975. 383-7724 to view.

PRIVATE SALE — 21' 1972 TANdem axle trailer, separate bathroom, fully equipped, many many extras. A dream to tow; as new. Bargain for cash. $3600. Phone 652-3556.

RUSTLER CAMPERS
HOLIDAIRE TRAILERS
MORRIS
TRAILERS AND CAMPERS
2936 Douglas at Burnside. 385-2332

NOTICE TO ALL CAMPER OWNers: OAK BAY TEXACO stocks tire mounts and bumpers, auxiliary gas tanks, at 1990 Oak Bay Ave., 598-3411.

1963 RAMBLER 16' CAMPER, propane stove, toilet, sink, wired for electricity, sleeps six, A-1 condition, $1,000. Phone 382-4627. No. 20-477 Lampson St.

1966 FORD ECONOLINE Camper; raised top, fridge, sleeps 4, $2,300. 385-4364.

'67 VOLKSWAGEN FACTORY made camper; fridge, stove, tent. 6—1026 Pemberton.

1970 VANGUARD TRAILER 16', like new, furnace, fridge, compartment for toilet. 479-4958.

BOX TRAILERS—ALL SIZES
Al's, 214 Dundas 383-8233

HARDTOP TENT TRAILERS FOR rent, $40 per week. 386-7495.

CAMPER FOR RENT, 8', FULLY equipped, $40 week. 386-6853.

14' ESTAVILLA TRAVEL TRAILer. 477-1798.

HARDTOP TENT TRAILER, FOR rent, $30 weekly, 598-5231.

1967 PIONEER TENT TRAILER, $150, 908 Cloverdale Ave. 384-0100.

168 CAMPERS, TRAILERS AND MOTOR HOMES

EMPRESS PONTIAC
BUICK
G.M.C.

—THE RECREATIONAL—
—VEHICLE CENTRE—

We must sell our present stock of CORDA-LANE Campers. These campers feature top quality materials and construction, propane-electric fridge, 12-110 volt electric system, 3-burner stove and the assurance of after-the-sale service that only a locally manufactured product gives you.

Your choice of any 9½' CORDA LANE for only
$1995

WE SELL CAMPERS
AND MOTOR HOMES
Drop in and See Us
2524 Douglas at Bay
382-7121

SPECIAL SALE
1972 VANGUARD
TRAILERS

1—ONLY 21' TANDEM self-contained, includes hitch installed, wiring, licence, and tax at ONLY $4775.10, YOU SAVE $700.

1—ONLY 13' with electric brakes, heater, hitch installed, licence, wiring and tax at ONLY $2043.67, YOU SAVE $250.

1972 FORD VANGUARD COUNTRY CRUISER. See this winning combination van conversion.

EASY BANK TERMS

TRADE-IN CAMPERS

9' 6" 1970 VANGUARD Fridge furnace, Jacks $2175

8' 6" VANGUARD Telescopic with cabover, fridge, and furnace, very clean. $2295.

1—'70 SECURITY 8', with oven. $1095.

BUILD YOUR OWN
Camper, trailer, and van conversion. Parts, supplies and accessories, large stock at reasonable prices.
S. J. PEDEN LTD.
Open till 9 p.m. Thurs. and Fri.
2855 Quesnel St. 386-3464

WATCH THIS AD
FOR THE SPECIAL
OF THE DAY

"TODAY'S SPECIAL"

1971—19' TRAVELAIRE. The full price includes battery and box — demand water system, stove-oven — marine toilet — shower, double tanks, heater, fridge, sleeps six, — 30-gal. water supply — holding tank — plus you get the Travelaire quality value and style at a price that's hard to beat.
Reg. Price $4195.00
SPECIAL PRICE $3695.00
SAVE $500.00

COASTLINE
TRAILER CENTRE
642 Burnside Rd.
388-6021

OPEN WEEKDAYS 9 to 9
SUN. 1-5 — SAT. 9-5

DE PAPE
MOTORS

1971 FORD
MOTORHOME

22 ft. dual rear wheels, 156 in wheel base, 390-V8 engine, power steering, power brakes, automatic transmission. Nonomatic flush toilet, 18,000 B.T.U furnace, stove and oven, 3 way fridge, demand water system, radio, stereo deck, extremely spacious and well laid out. Only 4,000 miles. Cost new $14,000.
SPECIAL $9,950

REMEMBER
IF YOU BUY BEFORE
SEEING US YOU MAY
HAVE PAID TOO MUCH

DE PAPE MOTORS LTD.
847 YATES 384-8035

FENNELL'S
TRAILER SUPPLIES
Parts — Propane — Repairs
GALAXIE CAMPERS
SPORTSMAN CANOPIES
9 a.m.-8 p.m., Mon.-Thurs.
Open 7 days a week
6459 Pat Bay Hwy. 652-2511

SUPER MARKET
Over 30 models of tent trailers on view. Special $50 allowance for Island residents when purchased at Impala Camping Village, 1070 Cambie Road, Richmond. See the Fabulous Cabana Motor Home. We'll be in Sidney soon.

DOGWOOD TRAILER SALES
PARTS — PROPANE
RENTALS
RANDELL TRAILERS AND CAMPERS, 478-6841
Highway 1 and Millstream Rd.

MOTOR HOMES AND TRAILERS
Good selection of new and used at realistic prices
JACKSON'S GOLDSTREAM ESTATES
974 Goldstream Ave. (1A) Langford
"Experienced Motor Homers"

WANTED: LATE MODEL APproximately 17' travel trailer as part down payment on 8-room basement city home (has large mortgage that may be assumed). Days, 382-4312 — nights 477-4662.

McCALLUM MOTORS LTD.
Buccaneer campers for Datsun, Toyota, and Mazda trucks. Priced from only $1,195. It pays to look at Yates and Cook. McCALLUM MOTORS LTD., 386-6166.

WINNEBAGOS FROM 18' TO 28'. 11 MODELS to choose from.
VICTORIA MOTOR HOME SALES LTD.
2936 Douglas 385-2332

IDEAL FAMILY CAMPER sleeps four, 1965 Bedford de luxe Dormobile, motor reconditioned. $1500. 382-3075 before 1 p.m. until Wednesday.

15' TERRY, ELECTRIC BRAKES, propane oven and range, equalizer hitch, nice condition. Now reduced to only $900. 385-7620.

8-FT. WHITE ALUMINUM CABover camper, fully wired, insulated panelled. Needs some finishing inside. $425, sacrifice. 388-4990.

8' CAB-OVER CAMPER, $850. Roof leaks. Come and get it. 478-3552.

CORDA LANE CAMPERS
Full range of sizes — Total C.S.A.
478-2461 894 Goldstream Ave.

OKANAGAN CAMPER, BUBBLE top model suitable for import pickups. Horwood Mazda, 385-1451.

PETE'S TENT AND AWNING
8' by 10' trailer awning with spring-loaded poles $99. 383-8959.

DATSUN CAMPER TOP, ASTRAnault Mark II, 4' high, $195. 479-6761.

LAST CHANCE, GET IT NOW for hunting, 8-ft. custom camper (wide box) $700. 478-1838, 478-1440.

13' SCOTSMAN LIGHTWEIGHT, stove, icebox, could sleep 3. 383-5669.

TENT TRAILER FOR SALE. Good condition. 478-3217.

168 CAMPERS, TRAILERS AND MOTOR HOMES

WE'RE RIGHT BEHIND YOU ALL THE WAY

A recent article in a popular trailer magazine said . . . "When buying a trailer or camper, deal with a firm that HAS ITS OWN SERVICE DEPARTMENT."

WE HAVE JUST THAT
That's why we say "We're behind you all the way," when you select one of our great lineup of SCAMPERS, TERRYS, BOLERS, STARCRAFT or SPORTSCRAFT, or, one of our used trailers. Every sale is backed up by service.

THINKING OF A MOTOR HOME?
Make arrangements today for a demonstration drive in the SCAMPER 2100, the ultimate in motor homes and priced at only $12,895.00

THIS WEEK'S
SPECIALS
One only crank-up hard top tent trailer in excellent condition $625.00, on the road.

Two only STARCRAFT Starflites at $1995.00, including license, spare propane bottle and tax. Sleeps six.

PURVIS FLACK
TRAILER SALES LTD.
1915 QUADRA ACROSS
FROM THE CURLING RINK
Phone 388-9188
Service Dept. 382-4611
OPEN SUNDAYS, Noon-5:30 p.m.
Easy Terms—Trades Welcome.

VOLKSWAGEN, HAVE SPENT $800 rebuilding 1959 camper. New motor, brakes, generator, tires, etc. Lined and insulated, mahogany cupboards and raised roof with boat rack, leather upholstery, bucket seats. $1,000. 382-1556. 1724 Hollywood Crescent or 107 Wellington Street.

MOTOR HOME
23' Scamper, 1969 model, 24,000 miles, Dodge chassis, 318 engine with automatic power steering and brakes. Oven stove, gas-electric fridge, toilet-shower, fitted carpet, 110 volt air conditioning, clean condition. $8500. 642-3092.

1970 VANGUARD 17½' TRAILER, fridge, furnace, and chemical toilet. Spare tire and electric brakes, if desired towing vehicle. 478-2528.
14' HOUSE TRAILER, SLEEPS four, $1,000. 656-1511.

17' ARISTOCRAT SELF-CONtained, complete with shower, etc. Sleeps 4, A-1 condition, $2000. Or swap on boat with good accommodation for 2. Phone 384-5504.

1966 GMC CAMPER VAN, ALUMInum expando roof, sleeps 4, completely equipped, under 30,000 miles. $2000. Call after 6, 477-6417.

1967 FORD CAMPER VAN, fully equipped, pop top, 26,000 miles. $3500. 658-5949.
1970 22' SHASTA TRAVEL TRAILer.

TO RENT: HARDTOP TENT trailer, sleeps five or six. Will deliver. Rent negotiable; or will sell. 479-2092.

Immaculate 3-bedroom home located 1969 ECONOLINE MINI HOME. Interior teak by Mastercraftsman. See this for quality. 598-2396.

STARCRAFT GALAXIE 6 HARDtop tent trailer, 3-way fridge, furnace, stove, sink and brakes. Many extras. Phone 479-4200.

8' BLUE AND WHITE ALUMInum camper, stove, ice box, sink. $450. 478-6195.

NEAR-NEW CAB-OVER camper, jacks, mirrors for Datsun truck. $1,200. 384-4237.

er, tandem, electric brakes, shower, charger, compressor, $3,790. Will trade. 99 Crease Ave. 383-9349.

169 MOBILE HOMES AND PARKS

TRIANGLE HOMES LTD.

MARINER

NHA and VLA approved 3-bedrm. home, imperial cabinets in dining room and kitchen, harvest gold appliances, formed counter tops, Armstrong cushion flooring and shag carpets. Spacious bath with tiled shower area and glass sliding doors. Drywall ceilings, birch panelling, double sliding windows, 2x4 construction throughout.

USED MOBILE HOMES
ALL C.S.A. APPROVED

SPACEMASTER 10x45, 2-bedrm. front end kitchen. Colonial furniture, immaculate condition.
GENERAL 10x41, 1-bedrm. front and kitchen, hide-a-bed, carpet in living room and bedroom.
COLUMBIA 12x45 one-bedrm. set up in new park on corner lot.
GENERAL 12x55, 2 or 3 bedrm. de luxe appliances, large windows, built-in vanities.
Open for viewing and offers.

All our homes are Canadian built and have total certification.

2435 TRANS-CANADA HWY.
478-1774
OPEN 7 DAYS A WEEK
FOR CUSTOMER CONVENIENCE

FOR SALE BY OWNER, 1 NEW Ambassador Mobile Home. 2-bedroom, separate dining room, fireplace, washer and dryer. This unit is fully de luxe. Addition 60' sun deck, with de luxe patio furniture, including swing. Carport and beautifully landscaped, has a view of all of Florence Lake and Langford. Situated in a beautiful site at Hidden Valley Mobile Home park. Furniture includes: colour TV, stereo, and de luxe furniture. Phone 384-4523 during the day after 8:00 p.m. phone 478-8079. This unit must be seen to be appreciated.

WAGON TRAIN
ESTATES LTD.
2524 Douglas St. 386-3291
2500 Florence Lake Rd. 478-1796

Embassy, Diplomat, Ambassador, Chancellor, Haralex, Squire. Fine homes on display. Also several used homes available.

40 new spaces available soon at "Hidden Valley."

GOLDSTREAM
MOBILE HOMES
LTD.
COMMODORE — ATCO HOMES
MODULINE
2885 Trans-Canada Hwy.
478-1751

MUST SELL TWO-MONTH-OLD, two-bedroom Shamrock mobile home. Complete with stove, fridge, drapes, w/w carpets, already situated on lot. All utility connections made. No reasonable offer refused. Please phone 478-6816 or 382-1949.

CANADA'S LARGEST AND MOST experienced movers of mobile homes and travel trailers. Call Ben Schmidy, 245-4421. National Trailer Convoy of Canada Ltd. Fully insured and licensed throughout Canada and U.S.A.

LIKE NEW, 70' GENERAL DE luxe 12x52, front and rear bedroom, furnished set up and vacant. $7500. Would take late car in trade. 478-4921.

FOR SALE 12X56 PYRAMID mobile home, 1 bedroom. Beautiful location. Wall-to-wall carpet. Awnings on all windows. 478-7911 9-6 daily.

MOBILE HOMES SET UP IN adult park on bus line, store, etc. Jackson's Goldstream Estates, 974 Goldstream Avenue, (1A) Langford.

WELLS O' WEARY TRAILER Lodge, waterfront, 5 miles west of Sooke on West Coast Rd., 385-3674, 642-5465.

MOBILE HOME, BEAUTIFUL condition. Includes range, washer and dryer. Size 22x44, $13,500. W. R. Bentley, 385-5911.

52X12' MOBILE HOME, 1 MONTH old, 2-bedrooms, set up in park, $8,500 or closest offer. Trailer 2, 1959 Kaltasin Rd., Sooke.

ALL SET UP IN LANDSCAPED adult park, 12x64 2-bedroom, partially furnished. 478-7641, 383-2114.

10X48 WITH CABANA, ALL REAsonable offers considered. Thetis Lake Trailer Park. 478-3845.

TOTE-EM
TRAILER SALES
478-1041 Days 384-8791 nights

169 MOBILE HOMES AND PARKS

BOB'S TRAILERS

SPECIAL SALE

Clearing all travel trailers to make room for new stock of mobile homes.

Near full line of ARISTOCRAT campers and trailers. Buy quality now while they last.

Also while here see:
MARLETTE, PARKWOOD, FOUR SEASONS Mobile Homes.

See our ARISTROCRAT MINI-HOME quality style, air conditioned.

OFFICE 386-3623 HOME 478-4979

WEEKEND SPECIALS
12x66 MONTROSE
3-bedroom, separate utility room, wall-to-wall shag carpets, de luxe furniture and appliances. Regular, $12,650, one only to clear, $10,950.

12x60 MONTROSE
3-bedroom, de luxe furnishings, appliances and carpet. Regular, $11,500, 1 only $9995.

GLENKEY MOBILE
HOMES LTD.
2705 Douglas St. at Hillside
385-2491 385-2492

10'X55' MOBILE HOMES, EXcellent shape can be seen at any time, furnished or not. 478-7562.

ONE VACANCY SOOKE TRAILer Park, $30. 7021 Grant Rd. 478-6301.

54'X12' 2 BEDROOMS, EXcellent condition, 1969. In adult park, $6800. 478-7194.

8X35 TRAILER $3000 OR BEST offer. 478-7585, No. 20, 334 Goldstream.

MUST SELL 12X55 GENERAL ON family park. 478-2838.

178 SUMMER RESORTS

SUMMER RIDING CAMP
Resident and day camp, Sunnylane stables, off West Saanich Road, instructor Allison Robb. Riding, stable management and swimming. 652-2139 or 652-2833.

OCEAN FRONT COTTAGES. Mill Bay. Modern. Reasonable daily or weekly rates. Rosebank Auto Court. Phone 743-5541 or 386-0239 evenings.

COWICHAN RIVER FRONT COTtage, sleeps 4-6, fireplace. Dude Ranch close by. $100 weekly. 477-1419.

MODERN CABIN ON COWICHAN River. $70 weekly. Phone 388-6966, 652-2010.

WANTED: COTTAGE ON SHAWnigan Lake from August 12 to 20, very reliable tenants. 478-7796.

MODERN FURNISHED COTtage, private dock. Shawnigan Lake. 743-2996.

181 TOURIST ACCOMMODATION

QUALICUM BEACH
Furnished two-bedroom cottage shaded by tall pines and firs, situated on 5 acres with 640' of beach. $150 per week. 752-9262.

MODERN STUDIO TYPE UNIT everything supplied. Close in, covered parking. Michelangelo, 1158 Yates. 386-2812.

ACCOMMODATION FOR 2, FURnished, utilities, 477-6745. K-Mart area.

185 CONVALESCENT AND REST HOMES

TO LADIES OR GENTLEMEN we have nice bright rooms in newly opened rest home, in Fairfield District. We can help in Polish, Ukranian, Russian, German and Scottish to anyone who has difficulties in the English Language. 382-1573.

LOVELY HOME, FAIRFIELD district, vacancy for a gentleman. Bell, tray and intercom service. 24 hours personalized care, main floor. 386-8181.

LOVING CARE FOR MOTHER or Father. Call Mrs. Mack, 383-9315. Fairfield Rest Home.

LOVELY ROOM IN SMALL guest house excellent meals and care. Family atmosphere. 385-4632.

CHARMING ACCOMMODATION, ladies, no stairs, nutritious meals, kindly attention. 384-0693.

190 ROOM AND BOARD

OAK BAY GUEST-HOUSE HOTEL
1052 NEWPORT
Famed for retired citizens making it their happy home. Where good food and comfort is understood in a beautiful location amid a lovely garden. On bus stop, near Marina, golf course, and drugstore post office. Rare vacancy single or double with bath available July 17. 598-4330 or 598-3812.

RETIRED COUPLE OR TWO friends wishing to enjoy all the amenities of living in a large older style home set in quiet 1½ acre country-like atmosphere can have a spacious main floor, room, private bath. Tray service if desired. Own furniture acceptable, not essential. Maximum 5 guests. Victoria Press, Box 293.

THE GLENSHIEL HOTEL offers full hotel services to retired guests. Reasonable rates include 3 excellent meals, afternoon tea, elevator and TV lounge. Close to downtown and Beacon Hill Park. 383-4164.

FURNISHED PRIVATE ROOM. $100 monthly, cose to bus oute. $100 monthly, close to bus route. Family home, preferably female. 385-1847.

ELDERLY GENTLEMAN WELcome—elegant accommodation and home cooked meals. Please call 384-6351.

GARDENER - HANDYMAN, 49, wishes small apartment in exchange for garden or other work. Victoria Press, Box 294.

NICE BASEMENT ROOM AND board in family home for young working man. Oak Bay junction area. 386-9740.

ROOM AND BOARD IN DELUXE home. Excellent food. $125 per month. 382-7667.

VACANCY IN GUEST HOUSE, for the retired lady or gentleman. 383-7797.

CRAIGMYLE, GOOD FOOD AND accommodation, TV lounge, friendly atmosphere. 386-6903.

FULL BOARD OFFERED. WORKing men preferred. Laundry. Friendly home. 384-1239.

GOOD BOARD AND ROOM
592-4150

ON BUS STOP, OLDER COUPLE, twin beds. 382-1137.

193 ROOMS TO RENT

HARRIS GREEN APT.
Clean rooms, $18 a week and up. Parking, kitchen facilities, laundry. Right downtown at 921 Pandora. 386-9083.

ROOMS, SINGLE $4 UP.
Breakfast available.
Roccabella Guest House
777 Blanshard 385-9030

QUIET HOME NEAR QUEEN Victoria Hospital, kitchen privileges, no drinking, men only. 383-6506.

LARGE FURNISHED BEDsitting room. Private bathroom and entrance. For 1 or 2 persons. $90 monthly. Phone 592-3574.

CLEAN FURNISHED ROOM, kitchen facilities, man. Jubilee area. 592-6615.

NEW ENGLAND HOTEL. QUIET, clean rooms. Downtown. Reasonable rates. 1312 Gov't St., 382-1825.

SLEEPING ROOM WITH KITCHen facilities. Own entrance. 545 Dunedin Street. 382-7970.

QUIET, CLEAN, SLEEPING room, working man only, $12 per week. 383-7919.

NEAR UVIC, BUSES, SHOPPING centre, private entrance. TV lounge, kitchen, laundry. 592-7989.

NEAR U-VIC, BUS SHOPPING centre, TV lounge, laundry, private entrance, gentleman. 477-5650.

E T Y M I C R O F I L M

...ERS, TRAILERS MOTOR HOMES

COASTLINE
PUT YOU
YOUR NEXT
DAY TRAILER

BIG SELECTION
DE-INS NOW ON
EVERY SIZE
ERYONE'S PRICE
OWN THE LIST
KE YOUR PICK.
N'T WAIT, OUR
SELECTION OF
WON'T LAST

quipped with 2-way toilet, stove-oven, twin -a cleaner trailer not find at $2195.00

This one's a real with hot water, show- marine toilet, 2-way heater. Only $2495.00

his one sleeps eight, ll the goodies. Only $1595.00

u don't have to add ing to this unit it has il $2695.00

luxe in everyway—ful- f-contained. Our low $3995.00

ok at the price of this e rear bedroom unit. equipped with eye ven—shower, pressure and more $4195.00

sic, sleeps six $1275.00

sic with awning and Sleeps 6 $1395.00

sic with spare, only $1195.00

ige—heater—oven. Only $925.00

iving room luxury at t. Fully self-contained k at the LOW PRICE $3595.00

1971 KLONDIKE Ht. ailer. Clearance priced $475.00

BER IT'S THE IRD THAT GETS OICE."

END BE SURE AND HUGE LINE-UP OF L TRAILERS.

ROWLER
NOMAD
AVELAIRE
TOM KOACH
RILLIUM 13

S WERE NEVER BETTER"
N YOU CAN'T BEAT"
NIT A REAL JEWEL"
ELIEVE ME — SEE
YOURSELF"

OASTLINE
LER CENTRE
Burnside Rd.
8-6021

EEKDAYS 9 to 9
1-5 — SAT. 9-5

CCCCCCCCCCCC

ICTORIA'S—
USIVE DEALER—

For
ARD
NTRY CRUISER

ASCADE
-LINER

ASCADE
INER

N THEIR FIELD"

LL CHEV-OLDS
3050 Douglas

MOTOR HOME
CENTRE" —

CCCCCCCCCCCC

LAYTON
SEAGULL
EEK-N-DER
SPRITE

LL CAMPER" show- , fridge, furnace with nd jacks $2895

"DUTCH SWINGER' fridge, furnace, jacks nical toilet $1895

ALSO HAVE VEEK-N-DERS AS $1695

DOMINION MOTORS 385-5012

NDETTE TRAVEL beige color — com- osed toilet, sleeps 6, 2 nks, 3-burner propane stainless steel sink, electric fridge, large et, lots of cupboards Can be seen at 3405 cent, phone 479-8094.

ME. FIBREGLASS, 26 6, completely self-con- ding shower, air condi- eo, etc. Low mileage, on Chevrolet chassis. about ½ replacement 00. Phone 598-1028 for to view.

LAND TRAVELLER TRUCK CAMPERS

of styles, colors and nt available. Custom ial C.S.A. 478-2597 or am Rd.

WAGEN WESTFALIA s-new condition, sleeps es, 11 months left on ranty. Pop-up top, cus- under seal and many 00. 4025 Martha Cres.

TRAILER, 24' VERY ion, has fridge, stove, ace bathroom, 2 beds spring and mattress, wning included. $2,900.

ND HOLIDAY ACCOM- ider 15' trailer, sleeps with fender mirrors duty equalizer hitch. Can be seen at 3044 or phone 382-8037.

VAGEN CAMPER, ALL r, king-sized bed, ice nd custom radio. Ex- ition throughout. $2975 iew.

SALE — 21' 1972 TAN- trailer, separate bath- equipped, many many ream to tow; as new. r cash. $3600. Phone

TLER CAMPERS
AIRE TRAILERS
MORRIS
RS AND CAMPERS
s at Burnside. 385-2332

ALL CAMPER OWN- BAY TEXACO stocks and bumpers, auxilia- ks, at 1990 Oak Bay

BLER 16' CAMPER, ve, toilet, sink, wired city, sleeps six, A-1 1,000. Phone 382-4627, ampson St.

RD ECONOLINE ised top, fridge, sleeps 5-4364.

SWAGEN FACTORY er; fridge, stove, tent, berton.

UARD TRAILER 16', rnace, fridge, compart- iet. 479-4958.

AILERS—ALL SIZES ndas 383-8233

TENT TRAILERS FOR r week. 386-7495.

OR RENT, 8', FULLY 0 week. 386-6853.

LLA TRAVEL TRAIL-

TENT TRAILER, FOR ekly. 598-5231.

ER TENT TRAILER, verdale Ave. 384-0160.

168 CAMPERS, TRAILERS AND MOTOR HOMES

EMPRESS PONTIAC
BUICK
G.M.C.

—THE RECREATIONAL—
—VEHICLE CENTRE—

We must sell our present stock of CORDA-LANE Campers. These campers feature top quality materials and construction, propane-electric fridge, 12-110 volt electric system, 3-burner stove and the assurance of after-the-sale service that only a locally manufactured product gives you.

Your choice of any 9½' CORDA LANE for only $1995

WE SELL CAMPERS AND MOTOR HOMES
Drop in and See Us
2524 Douglas at Bay
382-7121

SPECIAL SALE

1972 VANGUARD TRAILERS

1—ONLY 21' TANDEM self-contained, includes hitch installed, wiring, licence, and tax at ONLY $4775.10, YOU SAVE $700.

1—ONLY 13' with electric brakes, heater, hitch installed, licence, wiring and tax at ONLY $2043.67, YOU SAVE $250.

1972 FORD VANGUARD COUNTRY CRUISER. See this winning combination van conversion.

EASY BANK TERMS

TRADE-IN CAMPERS

9' 6" 1970 VANGUARD Fridge furnace, Jacks $2175

8' 6" VANGUARD Telescopic with cabover, fridge, and furnace, very clean. $2295.

1—'70 SECURITY 8', with oven. $1095.

BUILD YOUR OWN
Camper, trailer, and van conversion. Parts, supplies and accessories, large stock at reasonable prices.

S. J. PEDEN LTD.
Open till 9 p.m. Thurs. and Fri.
2855 Quesnel St. 386-3464

WATCH THIS AD
FOR THE SPECIAL
OF THE DAY

"TODAY'S SPECIAL"

1971—19' TRAVELAIRE. The full price includes battery and box — demand water system, stove-oven — marine toilet — shower, double tanks, heater, fridge, sleeps six, — 30-gal. water supply — holding tank — plus you get the Travelaire quality value and style at a price that's hard to beat.
Reg. Price $4195.00
SPECIAL PRICE $3695.00
SAVE $500.00

COASTLINE
TRAILER CENTRE
642 Burnside Rd.
388-6021

OPEN WEEKDAYS 9 to 9
SUN. 1-5 — SAT. 9-5

DE PAPE MOTORS

1971 FORD MOTORHOME
22 ft. dual rear wheels, 156 in wheel base, 390-V8 engine, power steering, power brakes, automatic transmission. Nonomatic flush toilet, 18,000 B.T.U furnace, stove and oven, 3 way fridge, demand water system, radio, stereo deck, extremely spacious and well laid out. Only 4,000 miles. Cost new $14,000.
SPECIAL $9,950

REMEMBER
IF YOU BUY BEFORE
SEEING US YOU MAY
HAVE PAID TOO MUCH

DE PAPE MOTORS LTD.
847 YATES 384-8035

FENNELL'S
TRAILER SUPPLIES
Parts — Propane — Repairs
GALAXIE CAMPERS
SPORTSMAN CANOPIES
9 a.m.-8 p.m., Mon.-Thurs.
Open 7 days a week
6459 Pat Bay Hwy. 652-2511

SUPER MARKET
Over 30 models of tent trailers on view. Special $50 allowance for Island residents when purchased at Impala Camping Village, 1070 Cambie Road, Richmond. See the Fabulous Cabana Motor Home. We'll be in Sidney soon.

DOGWOOD TRAILER SALES
PARTS — PROPANE
RENTALS

RANDELL TRAILERS AND CAMPERS, 478-6841
Highway 1 and Millstream Rd.

MOTOR HOMES AND TRAILERS
Good selection of new and used at realistic prices
JACKSON'S GOLDSTREAM ESTATES
974 Goldstream Ave. (1A) Langford
"Experienced Motor Homers"

WANTED: LATE MODEL APproximately 17' travel trailer as part down payment on 8-room basement city home (has large mortgage that may be assumed). Days, 382-4312 — nights 477-4662.

McCALLUM MOTORS LTD.
Buccaneer campers for Datsun, Toyota, and Mazda trucks. Priced from only $1,195. It pays to look at Yates and Cook. McCALLUM MOTORS LTD., 386-6168.

WINNEBAGOS FROM 18' TO 28'. 11 MODELS to choose from.
VICTORIA MOTOR HOME SALES LTD.
2936 Douglas 385-2332

IDEAL FAMILY CAMPER sleeps four, 1965 Bedford de luxe Dormobile, motor reconditioned. $1500. 382-3075 before 1 p.m. until Wednesday.

15' TERRY, ELECTRIC BRAKES, propane oven and range, equalizer hitch, nice condition. Now reduced to only $900. 385-7820.

8-FT. WHITE ALUMINUM CAB over camper, fully wired, insulated panelled. Needs some finishing inside. $425, sacrifice. 388-4990.

8' CAB-OVER CAMPER. $850. Roof leaks. Come and get it. 478-3552.

CORDA LANE CAMPERS
Full range of sizes — Total C.S.A
478-2461 894 Goldstream Ave.

OKANAGAN CAMPER, BUBBLE top model suitable for import pickups. Horwood Mazda, 385-1451.

PETE'S TENT AND AWNING
8' by 10' trailer awning with spring-loaded poles $99. 383-8959.

DATSUN CAMPER TOP, ASTRAnault Mark II, 4' high, $195. 479-6761.

LAST CHANCE, GET IT NOW for hunting, 8-ft. custom camper (wide box) $700. 478-1838, 478-1440.

13' SCOTSMAN LIGHTWEIGHT, stove, icebox, could sleep 3. 383-5669.

TENT TRAILER FOR SALE. Good condition. 478-3217.

168 CAMPERS, TRAILERS AND MOTOR HOMES

WE'RE RIGHT BEHIND YOU ALL THE WAY

A recent article in a popular trailer magazine said . . . "When buying a trailer or camper, deal with a firm that HAS ITS OWN SERVICE DEPARTMENT."

WE HAVE JUST THAT

That's why we say "We're behind you all the way," when you select one of our great lineup of SCAMPERS, TERRYS, BOLERS, STARCRAFT or SPORTSCRAFT, or, one of our used trailers. Every sale is backed up by service.

THINKING OF A MOTOR HOME?

Make arrangements today for a demonstration drive in the SCAMPER 2100, the ultimate in motor homes and priced at only $12,895.00

THIS WEEK'S SPECIALS

One only crank-up hard top tent trailer in excellent condition $625.00, on the road.

Two only STARCRAFT Starlites at $1995.00, including license, spare propane bottle and tax. Sleeps six.

PURVIS FLACK
TRAILER SALES LTD.
1915 QUADRA ACROSS FROM THE CURLING RINK
Phone 388-9188
Service Dept. 382-4611
OPEN SUNDAYS, Noon-5:30 p.m.
Easy Terms—Trades Welcome.

VOLKSWAGEN, HAVE SPENT $800 rebuilding 1959 camper. New motor, brakes, generator, tires, etc. Lined and insulated, mahogany cupboards and raised roof with boat rack, leather upholstery, bucket seats. $1,000. 382-1556. 1724 Hollywood Crescent or 107 Wellington Street.

MOTOR HOME
23' Scamper, 1969 model, 24,000 miles, Dodge chassis, 318 engine with automatic power steering and brakes. Oven stove, gas-electric fridge, toilet-shower, fitted carpet, 110 volt air conditioning, clean condition. $8500. 642-3092.

1970 VANGUARD 17½' TRAILER, fridge, furnace, and chemical toilet. Spare tire and electric brakes, if desired towing vehicle. 478-2528.

14' HOUSE TRAILER, SLEEPS four, $1,000. 656-1511.

17' ARISTOCRAT SELF-CONtained, complete with shower, etc. Sleeps 4, A-1 condition, $2000. Or swap on boat with good accommodation for 2. Phone 384-5504.

1966 GMC CAMPER VAN. ALUMInum expando roof, sleeps 4, completely equipped, under 30,000 miles. $2000. Call after 6, 477-6417.

1967 FORD CAMPER VAN, fully equipped, pop top, 26,000 miles. $3500. 658-5949.

1970 22' SHASTA TRAVEL TRAIL-

TO RENT: HARDTOP TENT trailer, sleeps five or six. Will deliver. Rent negotiable; or will sell. 479-2092.

Immaculate 3-bedroom home located. 1969 ECONOLINE MINI HOME. Interior teak by Mastercraftsmen. See this for quality. 598-2396.

STARCRAFT GALAXIE 6 HARDtop tent trailer. 3-way fridge, furnace, stove, sink and brakes. Many extras. Phone 479-4200.

8' BLUE AND WHITE ALUMInum camper, stove, ice box, sink. $450. 478-6195.

NEAR-NEW CAB-OVER camper, jacks, mirrors for Datsun truck. $1,200. 384-4237.

er, tandem, electric brakes, shower, charger, compressor, $3,790. Will trade. 99 Crease Ave. 383-9349.

169 MOBILE HOMES AND PARKS

TRIANGLE HOMES LTD.

MARINER

NHA and VLA approved 3-bedrm. home, Imperial cabinets in dining room and kitchen, harvest gold appliances, formed counter tops, Armstrong cushion flooring and shag carpets. Spacious bath with tiled shower area and glass sliding doors. Drywall ceilings, birch panelling, double sliding windows, 2x4 construction throughout.

USED MOBILE HOMES
ALL C.S.A. APPROVED

SPACEMASTER 10x45, 2-bedrm, front end kitchen, Colonial furniture, immaculate condition.
GENERAL 10x41, 1-bedrm, front and kitchen, hide-a-bed, carpet in living room and bedroom.
COLUMBIA 12x45 one-bedrm, set up in new park on corner lot.
GENERAL 12x55, 2 or 3 bedrm, de luxe appliances, large windows, built-in vanities.
Open for viewing and offers

All our homes are Canadian built and have total certification.

2435 TRANS-CANADA HWY.
478-1774
OPEN 7 DAYS A WEEK
FOR CUSTOMER CONVENIENCE

FOR SALE BY OWNER, 1 NEW Ambassador Mobile Home. 2-bedroom, separate dining room, fireplace, washer and dryer. This unit is fully de luxe. Addition 60' sun deck, with de luxe patio furniture, including swing. Carport and beautifully landscaped, has a view of all of Florence Lake and Langford. Situated in a beautiful site at Hidden Valley Mobile Home park. Furniture includes: colour TV, stereo, and de luxe furniture. Phone 384-4523 during the day after 8:00 p.m. phone 478-8079. This unit must be seen to be appreciated.

WAGON TRAIN ESTATES LTD.
2524 Douglas St. 386-3291
2500 Florence Lake Rd. 478-1796

Embassy, Diplomat, Ambassador, Chancellor, Haralex, Squire. Fine homes on display. Also several used homes available.

40 new spaces available soon at "Hidden Valley."

GOLDSTREAM
MOBILE HOMES
LTD.
COMMODORE — ATCO HOMES
MODULINE
2885 Trans-Canada Hwy.
478-1751

MUST SELL TWO-MONTH-OLD, two-bedroom Shamrock mobile home. Complete with stove, fridge, drapes, w/w carpets, already situated on lot. All utility connections made. No reasonable offer refused. Please phone 478-6816 or 382-1949.

CANADA'S LARGEST AND MOST experienced movers of mobile homes and travel trailers. Call Ben Schmidy, 245-4421. National Trailer Convoy of Canada Ltd. Fully insured and licensed throughout Canada and U.S.A.

LIKE NEW, 70' GENERAL DE-luxe 12x52, front and rear bedroom, furnished set up and vacant. $7500. Would take late car in trade. 478-4921.

FOR SALE 12X56 PYRAMID mobile home, 1 bedroom. Beautiful location. Wall-to-wall carpet. Awnings on all windows. 478-7911 9-6 daily.

MOBILE HOMES SET UP IN adult park on bus line, store, etc. Jackson's Goldstream Estates, 974 Goldstream Avenue, (1A) Langford.

WELLS O' WEARY TRAILER Lodge, waterfront, 5 miles west of Sooke on West Coast Rd., 385-3674, 642-5465.

MOBILE HOME, BEAUTIFUL condition. Includes range, washer and dryer. Size 22x44, $13,500. W. R. Bentley, 385-5911.

52X12' MOBILE HOME, 1 MONTH old, 2-bedrooms, set up in park, $8,500 or closest offer. Trailer 2, 1959 Kaltasin Rd., Sooke.

ALL SET UP IN LANDSCAPED adult park, 12x64 2-bedroom, partially furnished. 478-7641, 383-2114.

10X48 WITH CABANA, ALL REAsonable offers considered. Thetis Lake Trailer Park. 478-3845.

TOTE-EM
TRAILER SALES
478-1041 Days 384-8791 nights

169 MOBILE HOMES AND PARKS

BOB'S TRAILERS

SPECIAL SALE

Clearing all travel trailers to make room for new stock of mobile homes.

Near full line of ARISTOCRAT campers and trailers. Buy quality now while they last.

Also while here see: MARLETTE, PARKWOOD, FOUR SEASONS Mobile Homes.

See our ARISTROCRAT MINI-HOME quality style, air conditioned.

OFFICE 386-3623 HOME 478-4979

WEEKEND SPECIALS

12x66 MONTROSE
3-bedroom separate utility room, wall-to-wall shag carpets, de luxe furniture and appliances. Regular, $12,650, one only to clear, $10,950.

12x60 MONTROSE
3-bedroom, de luxe furnishings, appliances and carpet. Regular, $11,500. 1 only $9995.

GLENKEY MOBILE HOMES LTD.
2705 Douglas St. at Hillside
385-2491 385-2492

10'X55' MOBILE HOMES, EXcellent shape can be seen at any time, furnished or not. 478-7562.

ONE VACANCY SOOKE TRAILer Park. $30. 7021 Grant Rd. 478-6301.

54'X12' 2 BEDROOMS, EXcellent condition, 1969. In adult park, $6800. 478-7194.

8X35 TRAILER $3000 OR BEST offer. 478-7585. No. 20, 334 Goldstream.

MUST SELL 12X55 GENERAL ON family park. 478-2838.

178 SUMMER RESORTS

SUMMER RIDING CAMP
Resident and day camp, Sunnylane stables, off West Saanich Road, instructor Allison Robb. Riding, stable management and swimming. 652-2139 or 652-2833.

OCEAN FRONT COTTAGES. Mill Bay. Modern. Reasonable daily or weekly rates. Rosebank Auto Court. Phone 743-5541 or 386-0239 evenings.

COWICHAN RIVER FRONT COTtage, sleeps 4-6, fireplace. Dude Ranch close by. $100 weekly. 477-1419.

MODERN CABIN ON COWICHAN River. $70 weekly. Phone 388-6966, 652-2010.

WANTED: COTTAGE ON SHAWnigan Lake from August 12 to 20, very reliable tenants. 478-7796.

MODERN FURNISHED COTtage, private dock. Shawnigan Lake. 743-2996.

181 TOURIST ACCOMMODATION

QUALICUM BEACH
Furnished two-bedroom cottage shaded by tall pines and firs, situated on 5 acres with 640' of beach. $150 per week. 752-9262.

MODERN STUDIO TYPE UNIT everything supplied. Close in, covered parking. Michelangelo, 1156 Yates. 386-2812.

ACCOMMODATION FOR 2. FURnished, utilities, 477-6745. K-Mart area.

185 CONVALESCENT AND REST HOMES

TO LADIES OR GENTLEMEN we have nice bright rooms in newly opened rest home, in Fairfield District. We can help in Polish, Ukranian, Russian, German and Scottish to anyone who has difficulties in the English Language. 382-1573.

LOVELY HOME, FAIRFIELD district, vacancy for a gentleman. Bell, tray and intercom service. 24 hours personalized care, main floor. 386-8181.

LOVING CARE FOR MOTHER or Father. Call Mrs. Mack. 383-9315. Fairfield Rest Home.

LOVELY ROOM IN SMALL guest house excellent meals and care. Family atmosphere. 385-4632.

CHARMING ACCOMMODATION, ladies, no stairs, nutritious meals, kindly attention. 384-0693.

190 ROOM AND BOARD

OAK BAY GUEST-HOUSE HOTEL
1052 NEWPORT
Famed for retired citizens making it their happy home. Where good food and comfort is understood in a beautiful location amid a lovely garden. On bus stop, near Marina, golf course, and drugstore post office. Rare vacancy single or double with bath available July 17. 598-4330 or 598-3812.

RETIRED COUPLE OR TWO friends wishing to enjoy all the amenities of living in a large older style home set in quiet 1½ acre country-like atmosphere can have a spacious main floor, room, private bath joining. Tray service if desired. Own furniture acceptable, not essential. Maximum 5 guests. Victoria Press, Box 293.

THE GLENSHIEL HOTEL offers full hotel services to retired guests. Reasonable rates include 3 excellent meals, afternoon tea, elevator and TV lounge. Close to downtown and Beacon Hill Park. 383-4164.

FURNISHED PRIVATE ROOM. $100 monthy, cose to bus oute. $100 monthly, close to bus route. Family home, preferably female. 385-1847.

ELDERLY GENTLEMAN WELcome—elegant accommodation and home cooked meals. Please call: 384-6351.

GARDENER - HANDYMAN, 49, wishes small apartment in exchange for garden or other work. Victoria Press, Box 294.

NICE BASEMENT ROOM AND board in family home for young working man. Oak Bay junction area. 386-9740.

ROOM AND BOARD IN DELUXE home. Excellent food. $125 per month. 382-7667.

VACANCY IN GUEST HOUSE, for the retired lady or gentleman. 383-7797.

CRAIGMYLE. GOOD FOOD AND accommodation, TV lounge, friendly atmosphere. 386-6903.

FULL BOARD OFFERED. WORKing men preferred. "Laundry. Friendly home." 384-1239.

GOOD BOARD AND ROOM
592-4150

ON BUS STOP, OLDER COUPLE, twin beds. 382-1137.

193 ROOMS TO RENT

HARRIS GREEN APT.
Clean rooms, $16 a week and up. Parking, kitchen facilities, laundry. Right downtown at 921 Pandora. 386-9083.

ROOMS, SINGLE $4-UP.
Breakfast available.
Roccabella Guest House
777 Blanshard 385-9030

QUIET HOME NEAR QUEEN Victoria Hospital, kitchen privileges, no drinking, men only. 383-6506.

LARGE FURNISHED BEDsitting room. Private bathroom and entrance. For 1 or 2 persons. $90 monthly. Phone 592-3574. 10-1.

CLEAN FURNISHED ROOM, kitchen facilities, man. Jubilee area. 592-6615.

NEW ENGLAND HOTEL. QUIET, clean rooms. Downtown. Reasonable rates. 1312 Gov't St., 382-1825.

SLEEPING ROOM WITH KITCHen facilities. Own entrance. 545 Dunedin Street. 382-7970.

QUIET, CLEAN, SLEEPING room, working man only, $12 per week. 383-7919.

NEAR UVIC, BUSES, SHOPPING centre, private entrance. TV lounge, kitchen, laundry. 592-7989.

NEAR U-VIC, BUS SHOPPING centre, TV lounge, laundry, private entrance, gentleman. 477-5650.

193 ROOMS TO RENT

PLEASANT ROOM, KITCHEN privileges, Fernwood-Pandora area. $32 monthly. 384-6717.

FURNISHED ROOM FOR RENT. $50. 385-1200.

JAMES BAY, YOUNG PEOPLE to share house, $75, call 383-2622.

197 HOUSEKEEPING ROOMS TO RENT

ON YEAR ROUND BASIS, MODern housekeeping units and cottages, heat and light included $100 and $110 a month. Coin laundry, 7-acre park on river, adults. Riverside Resort, Qualicum Beach on the Island Highway, 752-9544.

RITZ HOTEL
Convenient downtown location
Elevator service — cablevision
Daily, weekly or monthly rates
710 Fort St. 383-1021

JUBILEE AREA, AVAILABLE Aufust 1, large bright furnished room, all utilities and cable supplied. Share bath and fridge with one other. $70 month. Lady only. 385-2736 or 384-8495.

NEAR BEACON HILL PARK AND ocean. Luxuriously furnished, recently renovated, housekeeping room. Private electric kitchen facilities. $78. 598-3245.

CLEAN ROOM, AUTOMATIC heat $55 month. Pensioner or working person. 2311 Dowler Place. Close to town and Central Park. 383-6575.

FURNISHED ROOM, KITCHENette and fridge. Elderly person. $50 monthly. 1120 Richardson Street.

GORGE DISTRICT, FURNISHED room fridge, hot plate, quiet, all found. Mature middle-aged business man only $65. 388-9490.

WELL FURNISHED, LARGE, kitchen, laundry, cablevision. $70. Mature man only. 3065 Washington 386-0161.

AVAILABLE AUGUST 1, LARGE clean housekeeping room on main floor. Close to Cook and Fairfield. Ladies only. 386-8647.

$48. NEWLY DECORATED. NEAR hospital. Gentleman. Also $68, 2 room basement suite. 1618 Richmond.

LARGE FURNISHED ROOM with cooking facilities. Man only. 386-1884 after 7 p.m. Garage available.

GROUND FLOOR ROOM, fridge, hot plate, sink. $35 month. Suit pensioner. 1216 Fort St. 385-8413.

CLEAN FURNISHED ROOM, kitchen, walking distance. For girl $50. 385-2829.

FOR WORKING MAN, CLEAN, bright housekeeping room. $60. 2315 Wark.

FURNISHED HOUSEKEEPING room. $43. Available immediately, 1623 Belmont. 382-1201.

CLEAN FURNISHED ROOM FOR gentleman, $55, utilities included. 127 Menzies. 478-3649.

FOR LADIES, NEAR BUS, stores. 216 Moss Street. Phone 652-3207.

HOUSEKEEPING ROOM, LADIES only please. $55 per month. 385-5265.

NEW LARGE HOUSEKEEPING room, by Woolco, main floor, $50, 15 Luraline Ave. 382-3547, 388-4633.

PRIVATE ENTRANCE. WALK downtown. Large ground-floor room for quiet lady. 479-4353.

FURNISHED HOUSEKEEPING rooms, close in for quiet gentlemen. $50. 382-4946.

FAIRFIELD, LARGE FURnished front room with kitchen facilities. Quiet adult. 385-0195.

CLEAN, OWN KITCHEN AND sink, all found. 1007 Johnson.

$28 — LADY PENSIONER ONLY. 1118 Quadra Street. 592-6470.

PENSIONERS, MEN, LOW RENT housekeeping room. 521 Simcoe.

200 APARTMENTS TO RENT UNFURNISHED

TUDOR ESTATES LTD.
2030 Douglas St.

THE RICHELIEU
3187 Shelbourne St.
Phone 592-0554
1-Bedroom from $127
2-Bedroom from $166
Corner suites also available

THE FONTAINBLEAU
3159 Shelbourne
Phone 592-1761
1-Bedroom $127
2-Bedroom $157

These twin apartment buildings are situated close to all shopping and transportation and offer all modern apartment conveniences.

CHARTWELL HOUSE
1343 Harrison St.
Phone 388-6930
1-Bedroom from $125
2-Bedroom from $151
Located on a quiet street close to all transportation, wall-to-wall, drapes, cablevision, heat, controlled entrance all included.

ADULTS ONLY, NO PETS

KIRKCALDY APTS.
575 MARIFIELD, OFF GOV'T
Close to Parliament Buildings and PARK. Very quiet setting
2-bedroom from $160
1-bedroom from $127
Children considered
Resident Manager, Ste. 210
Phone: 388-6355 anytime

SWIFTSURE APTS.
540 RITHET STREET
1-Bedroom from $130
Bachelor from $115
1 block from Dallas Road
Close to Safeway, banks and bus line. Large roomy suites, concrete floors, wall-to-wall carpets, drapes, cablevision. Free parking.
Children considered
Resident manager, Suite 103. Phone 382-9655 anytime.
Barrington Enterprises Ltd.
For further information on the above call 384-4128 weekdays 9:00-5:00. Transportation available.

D. F. HANLEY AGENCIES LTD

Carnaby Terrace
1520 BELCHER AVE.
ONE ONLY — 1-B.R., $134
RE-DECORATED, IMMACULATE
NEAR JUBILEE HOSPITAL
Mrs. Courtemanche, 385-5959

Mount Edwards
1002 VANCOUVER ST.
1-B.R. $115, 2-B.R. $125 - $135
WALK TO TOWN
Mrs. Baldwin, 384-1369

Chalet Apts.
1465 FORT ST.
BACH. $110, 1-B.R. $110 - $126
Mrs. Burrows, 384-3888

Valencia Apts.
660 NIAGARA ST.
STUDIO, $118, 1-B.R., $125 - $135
NEAR PARK AND OCEAN
Mrs. Mosley, 384-6998

ASHTON OAKS
1145 BAY STREET
IMMACULATE — REDECORATED
ONE-BEDROOM SUITES WITH
ALL UTILITIES INCLUDED
$138 TO $145
ONE CHILD ACCEPTED
CONSIDERATION WILL BE GIVEN
FOR PEOPLE WITH ONE WELL-TRAINED CAT.
MR. TRELEAVEN, 383-2632
D. F. HANLEY AGENCIES LTD

QUADRA VILLA
QUADRA AT TOPAZ
1 and 2
CHILDREN WELCOME
Sundeck, patio, drapes, cablevision, laundry and parking.
2 bedrooms — $149
3 bedrooms — $159
Resident Manager, Ste. 2854
382-0722

VAN MEARE MANOR
1013 Vancouver St.
Quiet block, walking distance. Modern spacious suites. 1 Bdrm $130, 2 Bdrm $155. Inc. heat, cable and laundry. See Caretaker or Royal Trust—388-4311.

BROADVIEW APTS.
1150 QUEENS
1 and 2-bedroom suites from $128. Electricity included. Free cablevision. 1 child welcome. Available immediately. 477-2473 or 388-9791.

200 APARTMENTS TO RENT UNFURNISHED

BOWKER MANOR
2233 Bowker Ave.
Bachelor suite at $115 and 2-bedroom from $175 available immediately in this nice, quiet, modern building. Also 1-bedroom at $135 avail. July 15th.

AND
VILLAGE MANOR
2056 Oak Bay Ave.
Two-bedroom suites available immediately from $170 in this building situated close to all stores and transportation.

RENT INCLUDES HYDRO, heat, parking, cablevision, balconies and w-w carpeting. For more information on both of these, CALL

BROWN BROS. ON BLANSHARD
385-8771 Anytime

LORD AND LADY SIMCOE
The Simcoes
"Victoria's Prestige Address"
One and two-bedroom
Furnished or unfurnished
Large heated pool in
Delightful Garden Setting
Saunas
Soundproofing
Wall-to-wall carpet
Free outdoor parking
Recreation room
Lounge
Cablevision
Controlled entrances
440-450 Simcoe St. 385-3111

SPRAGUE CENTRE
903 ESQUIMALT RD.
NEAR NADEN
IMMEDIATE OCCUPANCY
1 and 2 bedrooms suites, new, spacious with patio balconies and view.
Wall-to-wall carpeting, drapes, stove and fridge, shopping and bus at door. $145 to $195.
386-1341
A. E. LEPAGE BOULTBEE SWEET LTD.
Hillside Shopping Centre

Apartment Hunting Can Be a Puzzle
LET US HELP YOU
PUT IT TOGETHER
OLYMPIC'S COURT
827 Selkirk Street
WALL-TO-WALL CARPETS
SEPARATE ENTRANCES
ALL UTILITIES INCLUDED
$132-$141
Contact Caretaker 382-5586
or
A. E. LePage Boultbee Sweet Ltd.
Hillside Shopping Centre
386-1341

VICTORIA'S NEWEST
DE LUXE TOWNHOUSES
VILLAGE PARK
3987 GORDON HEAD ROAD
—2-storey construction
—large 3-bedroom units
—complete soundproofing
—full basement
—fireplace
—1½ baths
—wall-to-wall quality carpeting
—appliances
—private rear yards with patio
—fully enclosed 20'x40' pool
—saunas
—recreation room
—3½ acres park and playground
—bus at door
—next to University
From $325
477-5200

YVONNE MANOR
2630 COOK ST.
High elevation, close in on bus line. New block, attractive suites at reasonable rates. Available now — limited number of one bedroom suites. Also one only — bachelor suite with panoramic view. Wall-to-wall carpets, color appliances, etc. Available August first — one only — 2 bedroom apt., one small child welcome: Free heat, cable, and parking. For appointment to view please phone manager at 385-0987.

OAKVIEW MANOR
3420 QUADRA STREET
High location; large suites; carpets, drapes, free parking, cablevision; excellent shopping; bus stop at door.
BACHELOR SUITE $118
1-BEDROOM SUITES, FROM $134
Phone 383-9393 OR Rental Agents:
P. R. BROWN and SONS
762 Fort Street 385-3435

THE MARY STUART
1035 McCLURE
Top floor, quiet, large, one-bedroom suite in new Fairfield apartment. $141.
Mature adults only. No pets.
Resident Manager, 384-8223
Diamond Developments Ltd.

COLONY PARK MANOR
1680 Poplar
UNIVERSITY DISTRICT
1 Bedroom suites from $150 to $165
1 - 2 Bedroom, $190
SWIMMING POOL, SAUNA
HYDROTHERAPY
AND RECREATION ROOM
477-1711

ATTRACTIVE, SPACIOUS suites, with sea view in older home, newly decorated. Watch the ships pass your door. Upper 1-bedroom suite, $125, lower 5-room suite, $145 month. Separate entrances, heat, light, water and cablevision included. Upper available approximately August 3, lower August 1. To view Saturday and Sunday 10-4, 214 Russell or phone 592-7851.

CAIRN VILLA
Beautiful park-like setting, all modern conveniences. 1 and 2 bedroom suites situated at Lampson and Old Esquimalt Rd. at Highrock Cairn Park. Mature child welcome. For further information, call Manageress, Mrs. Wood, 383-3239 or 598-2764.

GOODACRE TOWERS
350 and 360 DOUGLAS ST.
Directly opposite Goodacre Lake in beautiful Beacon Hill Park. Customary highrise amenities. Studio, 1 and 2 bedrooms available. Mature adults only. Sorry no pets. For further rental information phone 385-8111, 9 to 5.

1126 RICHARDSON
Bachelor suite available immediately, self-contained, water, heat and cable supplied. Suitable for mature couple or business woman. Rent $88 per month. Call 382-4251. RITHET AGENCIES LIMITED. 714 Fort Street.

$120 — 841 VIEWFIELD ROAD. Spacious 2-bedroom, living room, kitchen, en suite. Frig and stove incl. Immed. Occ. DRIVE BY then call. Town and Country Realty Ltd. 382-7276

BACHELOR BASEMENT SUITE, suit working man or woman, Central Park area, 382-4565.

1-BEDROOM APARTMENT, 1140 Pandora, $110. 384-3861 or 383-4919.

NEAR NADEN, 849 KINDERSLEY Rd., modern two bedroom suite, August 1st, $135. Includes stove, fridge, heat, water. 382-5817.

BERKELEY APARTMENTS, 1019 Rockland. Suite for rent, $110. Adults. Quiet block. 384-1847, 382-3955.

MODERN GROUND FLOOR, clean 1 large, 1 small bedrooms, $118. Cablevision, heat and water included. 386-3642, 383-2191.

200 APARTMENTS TO RENT UNFURNISHED

CHARTER HOUSE
435 Michigan
384-8923

REGENT TOWERS
415 Michigan
383-6216

AVAILABLE
—Bachelors
—1-bedrooms
—2-bedrooms

—Swimming pool
—Covered parking
—Cablevision
—Located in spacious well-kept grounds
—Pleasant stroll to downtown
—Choice ocean view

All Rental Enquiries Welcome
Managed by
NORTH WEST TRUST
386-3534

PRINCESS LOUISE
310 ROBERT ST.
AT ESQUIMALT RD.
NO—We do not have a swimming pool.
NO—We do not have a sauna or whirlpool.
NO—We do not have a billiard room.
How often would you use these facilities?
WHY PAY FOR FRILLS!
NOW, this new luxury apartment does have:
(1) The most reasonable rents in town.
(2) Spacious bright suites
(3) Superb sea views
PLUS—elevator, controlled entrance, hot water heating, wall-to-wall carpeting colored appliances, sound-proofing, free cablevision, and parking.
1-bedroom from $138
2-bedroom from $155
1 child welcome
WE INVITE YOU TO CALL US FOR A PERSONAL TOUR
Mrs. M. Welsh 386-7455
Slegg Bros. Realty

YORK MANOR
121 RENDALL
DE LUXE SUITES
WALL-TO-WALL CARPETING
COLORED APPLIANCES
ELEVATOR
THERAPEUTIC POOL
FREE OFFSTREET PARKING
INCLUDES HEAT, WATER AND CABLEVISION
BACHELOR SUITES FROM $114
ONE BEDROOM FROM $132
TO VIEW
384-1214 or 386-1361
CANADA PERMANENT
RENTALS

THE
PRINCESS PATRICIA
701 - 703 Esquimalt Rd.
and Inner Harbor
View the Blue Pacific
From our Spacious Suites
—Cablevision
—Lounge
—Sauna
—Controlled Entrances
—Sound proofing
—Recreation Room
—Child 2 and under welcome
Inquiries 9 a.m. to 8 p.m.
Phone 382-2223

"NOW RENTING"
CARRIAGE HOUSE
1020 BURDETT ST.
Excellent location with walking distance to town. Guaranteed no rent increase for two years. Features W-W carpeting, (shag) balconies, free parking, 2-door fridges, coloured appliances and therapy pool and sauna bath.
ONE BEDROOM, from $140
TWO BEDROOM, $170
BROWN BROS. ON BLANSHARD
385-8771 Anytime!

SIDNEY VILLA
2360 HENRY AVE.
SIDNEY
Extra space available for your boat or trailer.
2 1-Bedroom Suites
Free parking, cablevision, heat, hot water, drapes. Wall-to-wall. Elevator. Controlled entrance. Laundry facilities on each floor. Near marinas, shopping plaza and senior citizens' centre. Sorry, no children or pets. Resident manager, 656-4250 or 386-1508.

OAKRIDGE HOUSE
2646 Cook St.
High Elevation
1-bedroom suites available now, from $125. Wall-to-wall carpets. 1 small child welcome. Phone manager, 386-3601. Apartment 209.

2-BR. Suites
3-BR. Townhouses
Heat, water and cablevision included. Children welcome.
Sorry, no pets.
BURNSIDE GARDENS
3622 TILLICUM
384-0034 386-9849

TIDELINE APARTMENTS
1470 DALLAS RD.
ON THE WATERFRONT
1 only 2 bedroom suite with panoramic ocean view.
Resident Manager 382-5851

CLOSE IN
LARGE 1 BEDROOM
Living room, kitchen, bath
1813 Quadra
$100
CALL: 386-1341
A. E. LePAGE
BOULTBEE SWEET LTD.
HILLSIDE SHOPPING CENTRE

VIEW TOWERS
We have a couple of suites AVAILABLE for AUGUST 1ST, 1972. Contact:
RESIDENT MANAGER
MR. A. R. TEMPLETON
Between 9 and 5
382-0922

LUXURIOUS 2-BEDROOM SUITE for August. Many extras, close to town. $255 month. 385-0611, 592-7678.

1-BEDROOM APARTMENT IN Oak Bay, elevator, cablevision, free laundry, $130, August 1st. 592-0255.

ESQUIMALT. LARGE 2-ROOM suite, all utilities, suit mature lady, $60. 383-0645.

NEAR NADEN, 1 BEDROOM suite, heat, hot water, $99.50. Also 2-bedroom suite, $125. 479-2684.

3-ROOM SUITE, SELF-CONtained. Fridge and range. $100. 383-9662.

200 APARTMENTS TO RENT UNFURNISHED

THE SEAGATE
THE SEAGATE

707 ESQUIMALT ROAD

ON VICTORIA'S
HARBOR WATERFRONT
WITH VIEWS OF
HARBOR, OCEAN, AND
OLYMPIC MOUNTAINS

WITH VERY LARGE
INDOOR HEATED
SWIMMING POOL
AND HYDROTHERAPY
POOL

WITH RECREATIONAL
FACILITIES BEYOND
COMPARISON ON
VANCOUVER ISLAND

A FULL SCALE HEALTH
SPA WITH
PROFESSIONAL STAFF

WITH LANDSCAPED
GROUNDS AND
A LARGE WATERFRONT
COURT YARD

ALL PARKING IS INDOORS
AND OUT OF SIGHT

ALL SUITES
HAVE LUXURIOUS
LONG SHAG CARPETING
THROUGHOUT

EARLY VIEWERS
HAVE FIRST CHOICE
FOR WATERFRONT
AND VIEW SUITES

ADULTS ONLY
NO PETS

REASONABLE
RENTAL RATES
ONE BEDROOM SUITES
$139 - $160
TWO BEDROOM SUITES
$180 - $195
FOR RENTAL INFORMATION PHONE RESIDENT MANAGER, 383-1731
OFFICE 388-6100

Diamond Developments Ltd.

FAIRVIEW MANOR
505 TRUTCH
One-bedroom suite from $145
One 2-bedroom at $161
Close to bus and shopping. Free laundry and cablevision. Controlled entrance. Available August 1st.
Contact Res. Managers
Mr. and Mrs. Bayliss — 388-5833

CASA DEL GRANDE
1555 RICHMOND
One 1-bedroom, $132

CASA DEL MAR
1625 RICHMOND
One 1-bedroom, $138
Superior Spanish styling combined with all modern conveniences, make these blocks RIGHT FOR YOU.
Call Resident managers, 383-4563

CASA DEL RIO
1535 JUBILEE
1 bdrm. available imm. $132
Located on quiet street, this unit has wall-to-wall carpet and all modern conveniences. Close to shopping centre, hospital and bus service.
Call Res. Managers — 388-4574
BUILDERS AND DEVELOPERS

GREENLEAVES APTS.
2523 WARK ST.
You must see these bachelor suites renting at $110 and one bedrooms at $125 per month. New building, with heat, w-w carpeting, cablevision included. Quiet location. Resident Manager. Sorry no pets.

BROWN BROS.
ON BLANSHARD
385-8771 anytime!

WHY HUNT?
JUST CALL
STERLING RENTAL AGENCY
383-7171
NO FEE TO TENANT

OLYMPIC VIEW
1160 ESQUIMALT RD.
New building. Ideal location. All modern facilities and lovely large suites. Available:
Two 2-bedroom suites $170, $180
Resident Manager, 384-9121

PARK PACIFIC APTS. 685 NIAgara, near Beacon Hill Park — 2-BR ste. Avail. now. $170 per mo.
Resident Manager—382-0278
BOORMAN INVESTMENT CO. LTD.
1111 Government St. 386-9212

MAGDELEIN COURT
1172 Yates St., 1-bedroom suite with all modern conveniences, w.w. carpet, etc. Immediate occupancy. Resident caretaker, 383-0761.

UPPER 1-BEDROOM APARTment, clean, charming, off Lampson Street. Lovely view, nice ground. Fridge, stove, heat, cable, water included. Laundry facilities. Adults. $110. 385-4319.

PARK ROYAL MANOR
1060 PAKINGTON
Located near shopping and Beacon Hill Park. 1-bedroom, $132-$140. Royal Trust Co., 388-4311.

TWIN HOLLY APARTMENTS, 476 Lampson Street, 2-bedroom, heat, hot water, cablevision, parking included in rent, $157. Available immediately. 385-0215 or 478-3333.

GARDEN PARK COURT
Lovat Avenue
Nice bachelor suite, at $85, close to Town and Country and Mayfair, cablevision. 384-5059.

1-BEDROOM APARTMENT. Clean, reasonable, close to Beacon Hill Park, cablevision and carport. 384-4351, 382-8458.

OAK HEIGHTS APARTMENTS 1585 Oak Bay Ave., bachelor, wall-wall, cablevision, heat and hot water included, $105. 385-8244.

SEARS AREA BACHELOR STE. $100, 1 Bedroom ste. $125. Manager 384-3291 or Western Homes Ltd. 382-9513.

$120. 1-BEDROOM SUITE. LIVING 20x12, dining 10x10, bedroom 12x12. Appliances, controlled entrance, adults. 592-6555.

THE CORONA
1-bedroom suites from $115
382-0248.

THE CHATELAINE
1-bedroom modern suite, $120. 383-6809.

4-ROOM SUITE, QUIET, WASHER and dryer. Cablevision. $117. 1249 Fort Street. 383-3633.

ESQUIMALT. SPACIOUS 1-BEDroom, ground floor, cable, heat, laundry included. $125. 385-3848.

QUIET, OWN ENTRANCE, 1-bedroom, for non-smoking adults. Harriet near Gorge. $90. 383-4753.

LARGE 1 BEDROOM SUITE $125. 2170 Haultain. No Children. 382-3720.

200 APARTMENTS TO RENT UNFURNISHED

"Where tenants are people not numbers on doors"
BRIERWOOD MANOR
465 Niagara Street
NEW—NOW RENTING
This new building is first in space in Victoria with its spacious shag carpeted suites, complete with 2-door fridges and many other features.
Drop in and meet our new Managers, Mr. and Mrs. L. Sigurdson and inquire about their special on one-bedroom suites.
BACHELOR $120.00
1 BEDROOM FROM $135.00
Resident Manager 388-9812

HARRISON HOUSE
1417 Harrison Street
Modern block in convenient area for transportation and shopping. New enlarged parking facilities have just been added.
1-BEDROOM $135
Resident Manager 385-2205

LEELA HEIGHTS
1527 Fort Street
A modern block located at Oak Bay Junction for convenient Transportation. An infant under 2 welcome.
1-BEDROOM $125.00
Resident Manager 384-7961

MONTREAL TRUST
For information, viewing, transportation
386-2111 1085 Fort St.

SHANGRI-LA APTS.
840 CRAIGFLOWER ROAD
ESQUIMALT
$200 per month. 3 B.R.'s range, fridge, washer and dryer in every suite, shag wall to wall carpeting. 2 pce. bath down and 3 pce. up. Storage room. 2 children welcome. Call our office to view.
BROWN BROS.
ON BLANSHARD
385-8771 Anytime!

1626 ROCKLAND AVENUE
Delightful two-bedroom apartment; spacious living room with real fireplace, separate dining room, large balcony, magnificent view, bathroom and kitchen; wall-to-wall carpet throughout; heat, garage and cablevision included; $300 per month.
PHONE OWNER AT 382-3770 or
KER and STEPHENSON LIMITED
385-3411

BAYSHORE COURT
912 SELKIRK
NEW WATERFRONT APT.
Luxury living, lots of extras
Close to downtown
Bachelor from $92
1-bedroom from $130
2-bedroom from $165
384-5444 592-7678 or 385-0611
Abaco Property Management Ltd.

TWO-BEDROOM SUITE
OAKMOUNT COURT
1341 HILLSIDE AVE.
Two bedrooms, living room, dinette, de luxe bathroom, attractive cabinet kitchen, colored fridge and stove. Free cablevision. Free laundry. Washer and dryer, and parking space. All suites have private entrance. Available July 15th. Rent $145. B.C. Land, 922 Government Street, 388-5555.

THE HENRY HUDSON
576 SIMCOE ST.
All Luxury Features
Two — 1-bedroom, $140, $146
SUITABLE PETS ACCEPTED
Phone J. Y. Woods, 386-6446
Slegg Bros. Realty

DOVER HOUSE
1138 YATES STREET
Large one and two-bedroom suites, $135 to $176
Shag carpets; saunas; walking distance to City centre.
Rental Agents:
P. R. BROWN AND SONS LTD.
762 Fort Street 385-3435

CHRISTIE POINT APTS.
PORTAGE INLET
Family and adults only, suites with views. 2-bedroom from $135. 1 three-bedroom suite $165. 15½-acre of estate surroundings no thru traffic, pool-boat dock-work shop — playgrounds.
385-0644 2951 CRAIGOWAN
NO PETS

MARALENA COURT
1610 BELCHER AVENUE
Spacious 1-bedroom suite, large living room, separate dining room, fridge, stove, drapes, bedroom large for twin beds and dressers, twin closets, free cablevision, parking, laundry, close to bus. All facilities. Resident Manager, 385-6654.

MONTE CARLO
1030 Pendergast 383-9076
1-bedroom $136
Enjoy a luxurious suite in this Spanish-style apartment located in quiet Fairfield district, close to park, sea and town.
G and O Holdings 388-7331

CAMILIN MANOR
1210 BALMORAL
Modern Spacious Bach and 1 Br. suites. Avlble Aug. 1. Conveniently Located Near shopping and Bus, easy walking distance to town. Call res. MGR. 385-7147 or Bayshore Realty Limited 388-6424.

PARK MANSIONS
903 NORTH PARK
Self contained 3 room suite with bath, automatic heat and hot water (second floor, up). Middle-aged tenants. Available July 1st. $75. Phone 382-4215 or 382-5462.

"TRY IT, YOU'LL LIKE IT"
THE LAMPLIGHTER
435 LAMPSON
(next to Olde England Inn)
August 1st. 2-Bedroom corner view suite, $140. Adults, no pets. 382-8407

ROYAL ARMS APARTMENT
1300 Yates St.
Children Considered
1-bedroom suites from $115. 1 bachelor suite, $110. 2-bedroom suite $157.50. 386-1628.

NEAR NADEN, LARGE 2-BEDroom suite with electric fridge and range, cablevision and heat included, $150 monthly. Married couple with one child preferred. Phone 388-4925 or 386-9274.

TWO ONE BEDROOM APARTments in almost new block. Next to Beacon Hill Park, on the bus line, within walking distance of town. Centennial Court, 675 Niagara Street, 382-9407.

OAKLAND MANOR
Hillside at Cedar Hill Road
Wall-to-wall, cablevision, balcony, De luxe 1-bedrm suites, from $125. Adults. Ph. 383-4808 or 386-0266.

TWO 1-BEDROOM APARTMENTS, $110. With heat and water. Jubilee/Camosun College area. Available immediately. 385-5213, 386-1874, 479-2270. R. Matthews.

COACH HOUSE APARTMENTS, 1255 Grant Street. Bachelor suite with balcony. Available August 1st. $98 per month. Phone 384-2295 or after 5 p.m. 598-3110.

RIDGE APTS., 2120 RIDGE RD. Very attractive, 1-bedroom suite with carpets, drapes, cablevision, etc., $123. Babies welcome. To view call Mr. Krieger, 385-6501.

SPACIOUS 1-BEDROOM CORNER suite in Oak Bay apartment, free carport, cablevision, laundry. Available August 1st. $118 monthly. 477-4513.

BACHELOR SUITE, CAPTAIN Cook Apartments, 1025 Sutlej Street. Near Beacon Hill Park. Available August 1st, $115. Contact T. Haines, No. 408 or manager.

1-BEDROOM SUITE, VICEROY Apartments, 1009 Fairfield Road. Cablevision, free laundry, $115. 479-4024 or 383-1233.

ESQUIMALT
Modern spacious 2-bedroom suite, $145. Near all facilities. 386-1506 or 383-7779.

2-BEDROOM SUITE, NO CHILdren. Fairfield area. 384-5087, 5-8 p.m.

ONE BEDROOM SUITE, STOVE, fridge, $100. 386-6214.

$75. 3-ROOM SUITE. VIC WEST. Suits quiet girl. 592-2038.

2 UNFURNISHED APARTMENTS, ground floor, $110, $60. 386-7397.

200 APARTMENTS TO RENT UNFURNISHED

FOR THE BEST IN VALUE
TOPS IN ACCOMMODATION
VIEW THE FOLLOWING

TWO-BEDROOM SUITES

$135—Daymer Apts., 2150 Cadboro Bay Road. Close to shops and transportation, oil heat. Phone 592-1105.

$160—King Arthur Apts., 1660 Fort Street. Spacious, well maintained. Resident caretaker. 384-8544.

$150—Rockland Heights, 1791 Rockland Ave. Comfortable, extremely well maintained. Resident caretaker. 388-6349.

ONE-BEDROOM SUITES

$110—Daymer, 2150 Cadboro Bay. Comfortable. HW floors, well heated. Phone 592-1105.

$125—King Arthur, 1660 Fort Street. Spacious, well maintained. Resident caretaker 384-8544.

$125—Rockland Heights, 1791 Rockland. Immaculate, quiet. Resident caretaker. 388-6349.

$132—Croft House, 128 Croft St. Near sea, Parliament Buildings. Wall-to-wall. Resident caretaker. 382-8096.

$125—Madrona Manor, 1955 Ashgrove. Close to Jubilee Hospital. Quiet location, spacious suites. Excellent condition. Contact 384-7807.

$115—Jubilee-University area. 2070 Cadboro Bay Rd. Phone after 5 p.m. 592-9040.

$95—Downtown — comfortable well heated 1-bedrm. apt. Contact 384-9335.

BACHELOR SUITES

$105—Rockland Heights, 1791 Rockland. Spacious, bright. Resident caretaker. 388-6349.

A. BERNARD and CO. LTD.
655 Fort St. 384-9335

1400 CAMOSUN
CAVALIER APTS.
Spotless — spacious — walking distance. Modern with every convenience. 1-Bedroom — $125.
Resident Caretaker 386-1029

1235 BALMORAL
SPRINGRIDGE APTS.
Spacious studio suites — immaculate condition — wall-to-wall carpet.
$106
Resident Caretaker No. 101
382-1742

1678 FORT
ROYAL SOVEREIGN
Sauna bath, rooftop rec. room. Resident Caretaker 382-9064.
1-Bedroom—$125
2-Bedroom—$155

A. BERNARD and CO. LTD.
655 Fort St. 384-9335

ORCHARD HOUSE
Located in a lovely country landscaping, near parks, downtown and major transit systems. Comfortably soundproofed. Quiet, fast elevator service from controlled entrance through the 22 floors of friendly apartments. Three levels of garage parking insure protection and privacy to the occupants.
FEATURES:
Cablevision and F.M.
Laundries on every second floor.
Deep private balconies.
Shag carpets and hardwood.
Large storage lockers.
Swimming pool, sauna.
Hydrotherapy pool.
Res. Manager 647 Michigan
388-4659 or 382-4650

EL CAMINO APARTMENTS
1550 Belcher Ave.
"The nicest little old block on this street"
1—de luxe suites
2—low rent (no increase in 2 years)
3—beautiful landscape and location
4—Close to postal station, Jubilee Hospital, bus stops, and shopping centre.
5—Very quiet and managed with the tenant's happiness as our first consideration.
1 bedroom, $128-$136.
386-3784

ONE-BEDROOM, $130
Available Now
Glencarin Apartments
477 Superior

ONE-BEDROOM, $130
Wycliffe Apartments
1510 Jubilee

ONE-BEDROOM, $125
Belmont Terrace Apartments
1080 Belmont Avenue
592-2218

CARLYLE APTS.
230 OSWEGO
384-4085 592-9516
One—1 bedroom, 4th floor $130
2 bedroom, 4th floor $155
Cablevision, drapes, intercom, balcony, etc. Parliament buildings area. Adults. No pets.

OSTERLEY COURT
1520 RICHMOND, NEW
Soundproof concrete floors. Controlled entrance. Wall-to-wall carpets, drapes, cablevision, electric heat, parking included.
1-bed. $135, $137, $127; 2-bed. $170
Res. Man. 386-1767, 477-1062
No Children or Pets

CAPTAIN COOK
1025 SUTLEJ 385-5364
1 bedroom, 4th floor $140
W-to-W carpet, cablevision, drapes, controlled entrance, balcony, etc. Beacon Hill and Fairfield area. Shopping and bus around corner. Adults. No pets.

214 GOV'T — Large 1-bedroom suite. Stove, fridge and dishwasher. $145.
1116 NORTH PARK—1 bedroom. Share bathroom. Stove and fridge. $60.
Swinerton, Stewart Clark Ltd.
Rental Agents 385-2481

EULENA APARTMENT
1025 Packington
1-bedroom suite, $128. Suitable for older person wanting quietness. Close to park, shopping, bus. Heat, laundry, cablevision included. 383-4575.

ONE-BEDROOM SUITE LINDEN Ave. near Rockland. Very quiet. Catering to ladies of a mature age. Newly decorated, cablevision. $120 per month. 384-4675. Available August 1.

FAIRFIELD
$95—SUNNY, 1-bedroom suite in well-kept retirement block. Close to town. Adults only. Avail. now. 385-2596.

SPACIOUS 1-BEDROOM HEATED apartment with optional study, ground floor, Cook-Fort vicinity, close to everything. Couple or lady preferred. 384-8401.

LARGE 2-BEDROOM CLEAN suite. 3017 Quadra. $155 a month. Will give option to purchase entire triplex for $7,000 down. Immediate occupancy. Owner, 592-6904.

ST. CHARLES, ONE-BEDROOM, separate entrance, ground level, cablevision included. Available August 1, $95. Phone 385-2325.

MAY LODGE
Modern 3-room suite, close to shopping and park. Elderly people preferred. 1300 May Street.

2-BEDROOM SUITE, HEAT, cable, water, washing included. $145. Adults. 3861 Shelbourne. 592-3663.

3-BEDROOM NEARLY NEW, IN secluded setting, available immediately. $285 per month. 479-4856 evenings, weekends.

NEAR JUBILEE HOSPITAL ON Begbie. Modern, 1-bedroom. Quiet. $115. 592-7551.

MODERN 2-BEDROOM APARTment. Walking distance to town. $145. 385-8270.

LARGE 1-BEDROOM, FRIDGE, stove, fireplace, $95. After 5 p.m. 384-9496.

GORGE TERRACE
Large bachelor suite, August 1st. 382-3737.

JAMES BAY, LARGE 2-BEDroom, fridge, range and water. $130. 478-5829.

1-BEDROOM APARTMENT, $100 per month. Modern, near Naden. 383-9857.

1111 CHAPMAN AND COOK, across from Beacon Hill Park. 1-bedroom, newly decorated.

2-BEDROOM APARTMENT, Hillside Shopping Plaza area, $145. 385-1012.

200 APARTMENTS TO RENT UNFURNISHED

BRAND NEW—NOW RENTING
BROOKSIDE MANOR
Park outlook, quiet location close to Jubilee area. 84 large de luxe suites.
—Hydro therapy pool
—Sauna bath
—Exercise room
—Billiard room, games room
—Hobby room, workshop
—Covered parking
—Two elevators
—Concrete floors
—Excellent soundproofing
BACHELOR from $119
ONE-BEDROOM from $139
ONE-BEDROOM AND DEN from $159
TWO-BEDROOM from $178
TWO-BEDROOM AND TWO BATH from $195
THREE-BEDROOM $275
All suites contain shag carpeting and luxury appointments.
For further information call:
Mr. R. Bowlby
598-1121

MT. TOLMIE RIDGE APTS.
Panoramic views. 106 outstanding deluxe suites on a six acre private park.
—Heated indoor swimming pool
—Sauna bath
—Hydro-therapy pool
—Billiard room—View lounge
—Hobby room—Workshop
—Enclosed parking
—3 elevators
—Concrete floors
—Excellent soundproofing
BACHELOR $133.00
ONE BEDROOM from $145.00
—Enclosed parking included.
—Many suites contain two bathrooms and shag carpets.
For further information call:
Mr. R. Bowlby
598-1121

OAK BAY
WINCHESTER COURT
"Beautiful Courtyard Entrance"
—92 de luxe extra spacious suites
—Quality wall-to-wall carpeting
—Concrete floors, Dble. walls
—REC. ROOM WITH BILLIARD AND BRIDGE TABLES.
—SAUNA ROOM
—WORKSHOP
—Walnut kitchen cabinets
—Feature wall, china shelves
—Colored appliances
—Cushion floor, kitchen and bath
—Generous living areas
—All suites include heat, cablevision, drapes, storage, parking
—Courteous resident managers.
ONE-BEDROOM from $135
Call Mr. and Mrs. A. Greul
417 - 1063 Foul Bay Rd. — 592-6345

"THE ROYAL RICHMOND"
JUBILEE AREA
FREE ELECTRICITY
Best rental value in the area.
BACHELOR $118
ONE BEDROOM $137
Mr. N. Demmons 386-0621
No. 201 — 1720 Richmond Rd.

THE DEVON OAKS
1066 FOUL BAY ROAD
Quiet, desirable location, close to shopping, bus routes, Jubilee, Oak Bay and leisure areas.
ONE-BEDROOM, Aug. 1st $145
Mr. and Mrs. R. Mabee
No. 404-1066 Foul Bay Rd.
592-3680

"THE OAK BAY MALL"
2025 OAK BAY AVE.
Centrally located to bus, shopping centres, UVic, Jubilee and leisure areas. Luxury apartment with bright de luxe suites.
—All suites include heat, cablevision, drapes, storage, parking.
ONE-BEDROOM $138
TWO-BEDROOM, Aug. 1 $175
Mr. and Mrs. R. McIndoe
Suite 202 — 598-2666

PARK PACIFIC APTS. LTD.
For details and transportation to view all above suites, call Mr. R. Bowlby, Prop. Mgr. 598-1121.

TUDOR ESTATES LTD.,
2030 Douglas St.
ST. MARGARETS
1830 Fern St.
If you have seen the rest then see the best. This new apartment building featuring:
—Indoor Pool
—Therapy Pool
—Rec. Room
—Saunas
PLUS cablevision, heat, wall-to-wall, custom drapes, harvest gold kitchens and controlled entrance offers:
1 bedroom from $139
1 only de luxe two bedroom (July 1) $196
Resident manager Suite 110, phone 385-0201 or assist manager, Suite 128, phone 388-9052.

OCEAN PROPERTY
MANAGEMENT
425 Quebec St.

CENTRAL MANOR—1230 Fort
1-BR ste. (2nd fl.) $126
Manager: B. Matthews
Phone: 382-7505.

THE ROYAL SCOT — 425 Quebec
1-BR (4th fl.) $150
2-BR, 2 Bath (Main) $190
2-BR (2nd fl.) $196
Manager: G. Arnold
Phone: 385-3543

RITHET PLACE
50 Rithet St., 385-2559
NEW, MODERN SUITES
Only block from Dallas Rd. waterfront.
1-Bedroom $125 and $145
Small Child Welcome
Wall-to-wall carpets, drapes, electric heat, cable TV and parking included.

WELLINGTON MANOR
1670 FORT ST.
Nice quiet building with all modern conveniences. Close to transportation and shopping. Hardwood floors in all suites.
1-BEDRM. FROM $120
2-BEDRM. FROM $165
BROWN BROS.
ON BLANSHARD
385-8771 ANYTIME

Looking for something different in apt. living. Look to Bellwood Place, 1125 Oscar St. Spacious stes. Featuring all modern conven.
Now available:
1-BR Ste.
1-BR Ste. with FIREPLACE
Call today — Cong. res. mgrs., 384-1406, or Bayshore Realty Ltd., 388-6424.

UNIVERSITY DISTRICT
TARA COURT
3880 SHELBOURNE ST.
Spacious carpeted 1-bedroom from $135. Modern block. Balconies. Adults. Allowance made for small pets.
477-2870 or 477-3038
Investors Syndicate Realty Limited

MARIFIELD PARK
562-6 Simcoe St.
Large beautifully decorated apartment with sunken bath, 12x15 bedrooms, plus wall-to-wall carpets. 1 bedroom from $125. 2-bedroom suite. Adults only. No pets. Res. Manager, 383-7628. Goward Development Ltd.

GARDENER'S DREAM
Quiet, no pets, no children. Private garden patio, beautiful setting, owner managed. 1030 Linden Ave.

OAK BAY (WILLOWS). QUIET one bedroom ground floor apartment. Self-controlled heat, private entrance, near bus, beach and stores. $125. 2525 Estevan Ave., 592-7445; 592-1022.

SAN JUAN APTS. 1675 FORT ST. Spacious one-bedroom suite available August 1st. Water, heat and carport provided. Drive by then phone 382-2792. Adults only. $115 per month.

1 BEDROOM "UPPER" SUITE IN Rock Bay area. Very clean. Fridge, stove included. $120. P.M. includes heat, water, cablevision. Available now. J. A. Henderson Realty, 385-9741.

LOWER DUPLEX, 2-BEDROOM, fireplace, heat, water, cablevision included, $160, available 1st August, 382-5063, or 384-4717.

1-BEDROOM SUITE THIRD floor, $135. Oak Bay Ave. 598-3862

BACHELOR, $85. MENZIES Street. 383-8614.

200 APARTMENTS TO RENT UNFURNISHED

ARLINGTON COURT, 386-2029 Available now, large 1-bedroom suite. For August 1st, bachelor. Carpetted, clean, free laundry. 430 Michigan.

1-BEDROOM SUITE, $120. 40 Boyd, James Bay. 382-3720.

1-BEDROOM SUITE FAIRFIELD. $105. 382-2981.

1-BEDROOM SUITE, $95. 639 Admirals. 384-0242.

201 APARTMENTS TO RENT FURNISHED

MAY WE HELP YOU?

Why not make use of our detailed knowledge to find the apartment you really want? We will gladly drive you to see a wide selection of furnished or unfurnished apartments in any District of Your Choice

No Fee to Tenant

Sterling Rental Agency 206 Kresge Bldg. 1104 Douglas St. at Fort 383-7171 Open 9 a.m.-9 p.m. Including Saturday

THE ROYAL SCOT 425 Quebec

This new apartment bldg. offers fully furnished studio suites. Color TV, shag carpets, linens, dishes, indoor pool, whirlpool, sauna, laundry, games room and underground parking. All utilities (except telephone) included. Only a few suites left, so call Mr. and Mrs. G. Arnold, our managers, at 385-3543 for an appointment to view.

OCEAN PROP. MANAGEMENT

1626 ROCKLAND AVENUE

One-bedroom, living room, bathroom and kitchen; completely furnished; suitable for one person; secluded; wired cablevision; separate entrance; rent $140.

PHONE OWNER AT 382-3770

or Ker and Stephenson Limited 385-3411

THE WHITE HOUSE APT. 1178 BEACH DRIVE

Beautifully furnished — spacious suite. Two twin bedrooms, complete kitchen and all linen, supplied. Coloured TV. Wall-to-wall carpet. Fully tiled bathroom, automatic laundry and garage. Available now. Private telephone, short term or permanent rental. $350 per month. 598-1541.

ENJOY WATERFRONT LIVING Bayshore Court 912 Selkirk Ave.

LOVELY SANDY BEACH

Reduced rent, new furnished suite Bach., 1, 2-BR suites from $115 384-5444 592-7678 or 385-0611 Abaco Property Management Ltd.

GROUND FLOOR SUITE OVERlooking Central Park. Close to town and transportation. Large living room with fireplace, 1 bedroom, all electric kitchen, bathroom with bath and shower. Automatic heat. $118. 384-4446 or 382-8990.

LARGE FURNISHED DUPLEX, first floor, one bedroom, close in, professional or retired ladies, $110. 382-9346.

ONE BEDROOM SUITE, fridge, stove, automatic heat and hot water. Light, $100. Couple or ladies. Also furnished one room, $60 and $40. 560 John Street.

ONE BEDROOM, PARTLY FURnished apt., carport, retired couple, or senior citizen. Lady preferred. No pets. $110. 516 Trutch. 386-2841.

FURNISHED 1-BEDROOM apartment, wall-to-wall, near Vic. High, own entrance. Call Mrs. Large 479-7121 or 383-5310 or after 6:00 384-1920.

SUBLET 1-BEDROOM SUITE near park and shopping centre. Available presently for 2 months. Utilities included. Responsible adults. 388-7001.

3-ROOM SUITE, SECOND FLOOR, private entrance, includes light, heat, hot water, working people, no children, no pets, $100 month. 607 Raynor. 385-2375.

$125. 1-BEDROOM, LIVING room, fireplace, centrally located. Mature adults. References. 385-3850.

3 ROOMS — BRIGHT, CLEAN, walking distance, cablevision, semi-private bath, suit quiet older persons. $98. 386-0571.

3-ROOM SELF-CONTAINED suite. Cablevision, bath, shower, fridge, etc. 1418 Fernwood Road. 384-4077.

2-BEDROOM SUITE FURNISHED. Available August 1. Adults. No pets. 382-0726.

FAIRFIELD. CLEAN, QUIET suite. Well furnished. Mature adults only. 384-5328.

1-BEDROOM, FULLY FURnished modern apartment. Close to town. $145. 385-8270.

BRIGHT 1-BEDROOM SUITE off Cook. Suit mature couple. Utilities included. 477-5066.

$68. IMMEDIATE, SMALL BASEment bachelor, central, working man, student. 479-6936.

2-ROOM SUITE, NEAR PARLIAment buildings. No children or pets, $100. 598-4172.

JUBILEE. TWO BACHELOR suites (one very small), $55 and $85. Mr. Bacon, 385-2458.

3 ROOMS, ALL UTILITIES, cablevision. Adults. No pets. 479-4664.

2-ROOM UNIT, SHARE BATH. All utilities, cablevision. For working man only. $75. 385-1401.

CITY SUITE, 1 OR 2 LADIES OR senior couple. 1243 Rudlin. $95. 388-9383.

AUGUST 1ST — COSY 3-ROOM suite, reliable adults. 384-8278. 1270 Yates.

$120. IMMEDIATE, 1 BEDROOM, central. Large block, cablevision, adults. 479-6936.

202 APARTMENT FURNITURE TO RENT

Three Rooms from $30 per month STANDARD FURNITURE 382-5111 Immediate Delivery

RENT OR RENT TO OWN 385-2435 Individual rooms or room groups. TVs and stereos, 24 hr. phone service MAIS FURNITURE 1821 COOK

RENT A WASHER-SPINNER or Porta Dryer from BUTLER BROTHERS 1720 Douglas 385-3832 (ACROSS FROM THE BAY)

203 APARTMENTS WANTED

WANTED BY 1 LADY IN MID 30's, furnished apartment or similar in exchange for housework or babysitting, etc. Hillside-Central area. 386-6939.

2-BEDROOM COTTAGE OR apartment in Colwood or Langford area. 1 adult, 2 children, 10 and 12. Reliable tenant. 478-4558.

206 DUPLEXES TO RENT

330 MOSS ST.—SPACIOUS UPPER duplex—2 bedr.—Sep. entrance. Available August 1st. Rent $140.

1104 HILDA ST.—Modern 1-Bedr. triplex. Available Aug. 1. Rent $115.

A. BERNARD and CO. LTD. 655 Fort St. 384-9335

DE LUXE DUPLEXES FOR rent, 3 bedrooms, 1½ bathrooms, wall-to-wall carpet, sundeck. Full basement and carport. 563 Heatherly Rd., Colwood. $180. Available Aug. 1 and 564 Heatherly Rd., $175. Available Sept. 1. View by appointment only. 477-1232.

MODERN DUPLEX IN SIDNEY

9858 or 9862 Fourth St., 3-bedrooms, 1½ baths, w.w. carpet, patio, carport, $170 monthly. View anytime, or phone 479-2420.

THREE-PLEX

1430 Begbie Street, across from Stadacona Park. Deluxe one bedroom, wall-to-wall carpet, drapes, colored appliances, cablevision. Suitable for older couple. $130. 382-8323.

342 PARKLANDS — ESQUIMALT area. 4 bedrooms. Stove, fridge, washer, and dryer. Immediate. $225.

Swinerton, Stewart Clark, Ltd. Rental Agents 385-2481

Available August 1—Modern 3 BR SxS Duplex in Esquimalt. W-W carpet, drapes, col. appl. full basement. Close to shops, school and bus. $195.00 per month. Call Bayshore Realty Ltd., 388-6424.

NEW THREE BEDROOM DUplex, coloured appliances, wall-wall shag, two full baths, large family room, two balconies, nice view. $220. 382-8613 after 5 p.m.

AUGUST 1, QUIET UPPER 2-bedroom, Fairfield. Fridge, stove, heat, water $140. Washer and dryer available. Sundeck, ample parking. 382-5871.

EXECUTIVE DUPLEX, 2027 SAN Raphael Cres. 2-bedroom, drive-in garage, full basement. $225 a month. For further information call 598-2764.

DELUXE 2 BED-ROOMS, STOVE, fridge, drapes, full basement, carport, sundeck, high location, quiet area, close to schools, bus and town. 382-2791.

ONE BEDROOM, IN LARGE, modern four-plex. $110. per month. Heat, water, cablevision included. 854 Admirals Rd. To view phone 479-4619. No pets, please.

UPPER REDECORATED 2 BEDrooms, all rooms 14'. Ocean view, quiet, parking, heated. $150. Adults. 382-4418. Tenants: 382-1556.

AVAILABLE IMMEDIATELY. 2 bedroom, stove, fridge; quiet, $140. Adults. 598-4060.

2-BEDROOM SUITE, $110. AVAIL. August 1st. 384-0970. 2818 Rock Bay.

SIDE-BY-SIDE UNFURNISHED 2-bedroom in Colwood area August 1st $100 month. Phone 478-2409.

LOWER DUPLEX, 2 BEDrooms, central location, water included. $65 per month. 382-5178, 8:30 a.m.-5 p.m.

JULY 15TH. 2-BEDROOM lower duplex. Near beach and playground. Children welcome. $125. 592-0224.

SIDE BY SIDE DUPLEX. ONE three-bedroom, one two-bedroom, available August first. Phone 383-3181.

3 BEDROOM SIDE-BY SIDE brand new duplex $185. 1 and 2 bedroom suites from $128. 477-2473, 388-9791.

OAK BAY AVE. 2 BEDROOM upper suite in 4 plex. Frig and stove. Available August 1st, $135. Phone after 5, 598-2252.

AUGUST 1ST, SIDE DUPLEX, two bedroom, stove, fridge, drive-in garage. Close in. $115. References. 382-1040.

2 BEDROOM, ADULTS GORGE area, available August 15, no pets. Phone 383-4076.

NEW DUPLEX FOR RENT 3-bedroom, 1½ bath, w-w carpeting. By Metchosin. $170. 478-3226.

4-BEDROOM DUPLEX, RUMPUS room, available Sept. 1. Gordon Head-University. 382-5074.

SIDE-BY-SIDE 1 BEDROOM, close to Naden. $100. 386-0394.

210 HOUSES TO RENT UNFURNISHED

1717 DENMAN ST. CLOSE TO Jubilee Hospital, has large electric kitchen, living room, dining room, bedroom on main floor. 2 bedrooms upstairs and full basement with automatic oil furnace. $145 per month. 658-8646.

3021 PHILLIS, $265 Lovely 3-BR., beautiful view of sea and mountains. AVAILABLE IMMEDIATELY. Don Stripling 386-1361 CANADA PERMANENT RENTALS

UNFURNISHED 3-BEDROOM, full-basement, new home. Fireplace, sundeck, 1½ bathrooms, fenced yard. Close to school and shopping, 15 Min. downtown. $185. 479-4565.

NEW HOUSE IN VIC WEST. Ideal for working couple or small family. 2 bedrooms, utility-family room. Fridge, stove, w.w. carpets, drapes, fireplace. Available August 1st. $185. 386-6571.

GORGE RD. Cozy 2-bedroom, no-basement home overlooking Gorge. $155. p.m. Available now. J. A. Henderson Realty Ltd. 385-9741.

BEAUTIFUL 2-BEDROOM home, on Langford Lake, fireplace, garage, modern kitchen and bathroom, $225 per month, available August 1. 478-5335.

641 SIMCOE — 2 BEDROOMS. Stove and fridge. Well located. August possession. $185. Swinerton, Stewart Clark Ltd. Rental Agents 385-2481

1-BEDROOM HOUSE LOCATED close to town. Electric stove, electric heat, fireplace, will rent to responsible people only. $120 monthly. 478-1484 6-7 p.m.

NEWLY RENOVATED COTTAGE, Langford area, for rent August 1st, ideal for elderly couple, no children, no pets, 478-6663 after 6:00 p.m.

2-BEDROOM MODERN HOUSE, plus 2 bedrooms in basement, drive-in garage, fireplace, high property, $185. 382-9539.

LOCKLEY ROAD — 2 STOREY, 3 bedroom, no-basement, fridge and stove, $155. Available on lease August 1. Family only. 386-6191.

4-ROOM COTTAGE, LARGE LIVing room, 1-bedroom, dinette, 3-piece kitchen. Adults only. $75. August 1st. 383-3177.

ATHLETIC PARK AREA, 2-BEDroom home, immediate occupancy. $125 per month. 913 Green Street. 652-1047.

OLDER-TYPE 2-BEDROOM home, reliable people only, school, bus and city. 385-8888.

1-BEDROOM RENOVATED COTtage, $85 month. View 798 Fairview, Esquimalt.

2-BEDROOM HOUSE FOR RENT. Oil stove heat, $125 month. 592-0697.

2-BEDROOM HOUSE. BEECHwood. Married couple preferred. $160. 382-1860.

SMALL 2-BEDROOM HOUSE. Large lot. $135. Available immediately. 652-2586.

211 HOUSES TO RENT FURNISHED

EXCEPTIONALLY ATTRACTIVE modern family home. 6 bedrooms, 4 bathrooms, many extras. Located on Mount Tolmie Slope among the trees with view. Perfect privacy. 1 year lease starting September 1st or sooner. Rent $375 monthly. 592-4203.

CLEAN, WARM 2-BEDROOM home, Jubilee district, oil-a-matic heat, one child accepted, no pets. $150 per month, references please. 2234 Forbes Street, phone 385-4033 after 5 p.m.

CADBORO BAY — SEA VIEW: Executive type house, large living room, dining room, 3 bedrooms up, 1 down, rumpus room. $350 per month. 477-2201.

BEAUTIFUL 1-BEDROOM, COMpletely furnished. Overlooking sea. Sleeping room in adjacent cottage included. $175. 656-3233.

THREE-BEDROOM, MOBILE home, in Sooke. $140. Available immediately. 477-2777.

16 X 24 FURNISHED STAtionary 2-bedroom trailer out at Langford. 478-2509.

212 HOUSES WANTED TO RENT

5 OR 6-BEDROOM HOUSE, VICtoria or outlying town. Reasonable rent. References supplied. Reply Victoria Press, Box 286.

RESPONSIBLE FAMILY WITH one small child, requires 3-bedroom house unfurnished by August 1. $140 maximum. Phone 383-7785.

RESPONSIBLE COUPLE, 1 child, requires 3-bedroom duplex or home. Sept. 1. 477-6768. University area preferred.

RESPONSIBLE WORKING COUple wish to rent and maintain 1-2-bedroom home at reasonable rent. 386-0116.

JUBILEE-LANSDOWNE AREA. House or duplex wanted by responsible party. 385-4965.

REQUIRED IMMEDIATELY 3 OR 4-bedroom home, Victoria, Saanich or Esquimalt. 385-7998.

WANTED TO RENT — SMALL farm or rent to purchase. No down payment. 385-4928.

3-BEDROOM HOUSE WITH LAND preferred, four adults, 15-year-old daughter. 479-1728.

RESPONSIBLE COUPLE WOULD like 2 bedroom house in country. Reasonable rent, 383-1826.

2 OR 3-BEDROOM HOUSE WITH fridge and stove included. 2 children. August 1st. 383-1381.

LET US RENT YOUR HOUSE We have clients waiting for two and three-bedroom homes. We offer good management. Careful tenants and reasonable rates. PEMBERTON HOLMES LTD. 384-8126

cabin. Approximately $100 per

RENTALS WANTED Complete management services by trained and competent personnel. DON STRIPLING, 386-1361 CANADA PERMANENT TRUST

WANTED IN BURNSIDE-MARIgold area, preferably 3 or 4-bedroom home or apartment. August 1, $175. Victoria Press, Box 239.

SAANICH OR OTHER RURAL area, three-bedroom (or larger) home. Mature tenants. Wanted by August 1 or 15. Victoria Press, Box 260.

IF YOU CANNOT SELL YOUR home, we have reliable tenants waiting to rent. Phone Mr. Keen, Boorman Investment Co. Ltd., 386-9212.

RCMP COUPLE, NO CHILDREN, desire small house, Colwood-Metchosin-Saanich areas. 478-4625 after 5 p.m.

SMALL GARAGE WANTED, Hillside and Quadra, for workshop. 382-4517.

COUPLE WISHES TO RENT SEcluded 1 or 2 bedroom cottage. 384-1245.

215 HALLS, WAREHOUSES, STORES AND OFFICES TO RENT

PRIME DOWNTOWN WHOLESALE-RETAIL LOCATION

One storey 7000 sq. ft. concrete bldg. 30 car parking perfect set up for distributor, wholesaler or repair business. Available year end. Negotiate a lease now. Details. JIM BROWNLEE — MR. CUSTANCE 385-2481 SWINERTON, STEWART CLARK, LTD.

FORT ROYAL MEDICAL CENTRE 1900 RICHMOND AVENUE

473 Sq. Ft. of retail space. Information available from Rental Agents: P. R. BROWN and SONS LIMITED 762 Fort Street 385-3435

HILLSIDE QUADRA Professional Business Offices Retail Stores, Lease Now For October '72. Mr. Thorn 652-1610

APPROXIMATELY 300 SQ. FT. of office space with reception area, separate office and private washroom includes heat, electricity and water. Available August 1st or sooner. $85 per month. For further information call 388-7331.

6500 SQ. FT. OF OFFICE OR display area available in new building. Will subdivide all or part to suit occupant. Very reasonable rate available, for further information phone Art Howard, 382-2721 or evenings 479-1909.

Building under construction, prestige area, adjacent to Woolco. Space up to 2,300 square feet. Available Oct. 1972. T. Anderson, Metropolitan Realty Ltd. 386-3585.

WANTED: SINGLE, PRIVATE office, downtown with telephone answering and occasional typing services. Reply to Victoria Press, Box 151.

OFFICE OR STORE APPROXImately 1000 sq. ft. with off street parking. Quadra and Cloverdale area. 652-2296 or 384-6519.

230 PERSONAL LOANS AND INSURANCE

HOME OWNERS AVIS ACCEPTANCE CAN SOLVE YOUR MONEY PROBLEMS EXAMPLES

AMOUNT	PAYMENTS FROM
$2,000	$23.00
$3,000	$33.00
$4,000	$47.00
$5,000	$59.00

15 YEAR AMMORT — 5 YEAR TERM

CALL 386-9721 DAYS; EVENING CALLS 383-3750 AND 385-4165.

233 MORTGAGE LOANS AND INSURANCE

NO BONUS HOME EQUITY LOANS

Here is your opportunity to borrow the inexpensive way. You may borrow up to 90% of your property value whether your home is paid for or not. No amounts too small or too large. Interviews in the privacy of your own home.

EXAMPLES:

amount	payments from
$2,000	$23.00
$3,000	$33.00
$4,000	$47.00
$5,000	$59.00

15 year ammort. — 5 year term.

FOR FAST COURTEOUS SERVICE CALL ME TODAY. MONEY IMMEDIATELY AVAILABLE. W. A. (Bill) HODGSON 385-4528 24 Hour Service Byron Price and Associates Ltd.

FIRST AND SECOND HOMEOWNER MORTGAGE LOANS

Money immediately available for homeowners who need money. Borrow on the equity in your home. Payments to suit your budget. For quick, confidential and courteous service, call now. No obligation.

We purchase existing mortgages and agreements for cash. 385-9741 JOHN LUKAZ 24 HOURS SERVICE J. A. Henderson Realty Ltd.

CASH FOR MORTGAGES AND AGREEMENTS

If you are receiving payments but would like to sell your equity for immediate cash phone 385-9765. ERIC CHARMAN Charman Pacific Realty Ltd. 608 Broughton St. (Across from Eatons' Parkade)

$20,000 AVAILABLE AT 9½% FOR GREATER VICTORIA PROPERTIES RAE INVESTMENTS LIMITED 757 COURTNEY ST. 388-7891 EVENINGS MR. STUBER 385-3982

CASH instead of MONTHLY PAYMENTS

If you have a 1st, 2nd or 3rd mortgage or an AGREEMENT FOR SALE on which you are receiving monthly payments WHY NOT sell your equity for CASH. MAYFAIR REALTY specializes in obtaining the highest market prices for equity in mortgages. Call "BUSTER" EALES, Mayfair Realty, 386-2955.

NEED MONEY? WE HAVE MONEY AVAILABLE FOR 1st AND 2nd MORTGAGES FROM $1,000 UP. USE THE EQUITY IN YOUR HOME TO COMPLETE YOUR PLANS. CALL: DON MacGILLIVRAY A. E. LePage BOULTBEE SWEET LTD. Hillside Shopping Centre 386-1341

AVAILABLE INSTITUTIONAL AND PRIVATE FUNDS 1st and 2nd MORTGAGES also EXISTING MORTGAGES BOUGHT AND SOLD K. M. JACOBSEN 386-1361 658-8679 Canada Permanent Trust Real Estate Division

FIRST MORTGAGE FUNDS available from 9 per cent. Second mortgages from 12 per cent, unlimited funds. Conventional and private funds, quick decisions. Call Mr. McKenzie 386-7521 (24 hours). Boorman Investment Co. Ltd., 1111 Government Street.

233 MORTGAGE LOANS AND INSURANCE

MORTGAGE FUNDS AVAILABLE FOR ALL B.C. FROM 9½% (VICTORIA)

UP-ISLAND, LOWER MAINLAND, INTERIOR AND NORTHERN B.C.

HOMES, WATERFRONT PROPERTY LAND OR DEVELOPMENT PROPERTY

Drop us a line or phone collect. Perhaps we can serve you. Let us have full details of your property so we may give you a quote as to rates, terms, costs, etc., with no obligation on your part.

Cash valuations given on any existing mortgages or agreements without obligation.

COURTESY TO FELLOW BROKERS

Write or phone Mr. Len Thomas at DOUGLAS HAWKES LTD. 990 Blanshard St., Victoria, B.C. PHONE 384-7128 (Collect) (After hours 479-6382 collect)

$200,000, TO INVEST Investors headquarters: Conventional and private funds available for 1st — 2nd — 3rd mortgages. Also interim building loans. BILL WESTCOTT D. F. HANLEY AGENCIES LTD. 385-7761

MORTGAGE MONEY First mortgages available up to any amount at current interest rates. Quick decisions. BROWN BROS. AGENCIES LTD. 1125 Blanshard 385-8771

MONEY TO LOAN ON mortgages. Quick decisions. Also agreements and mortgages purchased for cash. See us for top price. A. BERNARD and CO. LTD. 655 Fort Street 384-9335

MONEY AVAILABLE Low rates for First or Second Mortgages, Interim Financing, Building Loans, Refinancing. P. R. Brown and Sons Ltd. 762 Fort St. 385-3435

CASH FOR YOUR MORTGAGE or agreement for sale. Quick decisions and highest prices paid. M. Braithwaite, Financial Survey Ltd., 384-9365. Res. 592-0632

$6,000 AVAILABLE FOR MORTgage loan. Private. Call 479-4318 between 5-7.

234 MORTGAGES FOR SALE

1ST MORTGAGE, $5,200 AT 14%, Lake Cowichan. 2nd mortgage, $2,600 at 16%, Victoria. Write Box 61, Union Bay, or phone 335-2123 or 524-3825 (Burnaby). Lakeview Properties Ltd.

$25,000 second, 14%, 3-year term, on attractive diversified commercial property. Rae Investments Ltd., 388-7891.

235 WANTED TO BORROW

FIRST MORTGAGE FUNDS REQUIRED $40,000 at 10 per cent, 5-year term for Shawnigan Lake property. $32,000 at 10 per cent, 5-year term. For information phone Mr. McKenzie, 386-7521. Boorman Investment Co. Ltd. 1111 Government St.

$15,000 REQUIRED TO REFINance Established business. Victoria Press, Box 255.

240 BUSINESS OPPORTUNITIES

IT IS UNUSUAL FOR A VENDOR TO SELL TOURIST ORIENTED BUSINESSES DURING TOURIST SEASON—However, I do have the following for immediate possession:

1—Prime Tourist Attraction in the Victoria area—$135,000.

2—16 Unit Waterfront Motel. One of the best in this area.

3—12 Unit Motel — Up-Island. Really good producer!

4—Several Victoria and District Motels—Plus three up-island hotels.

Please call: IRA FREEDMAN of JACK MEARS OAK BAY REALTY LTD. 386-2291 or 592-0511

FISH AND CHIPS—OAK BAY NEAR SCHOOL AND SHOPS

THIS IS ONE OF THE BEST locations in the City—surrounded by apartments and more coming! Near Oak Bay High—The FINEST EQUIPMENT (installation cost over $16,000). ALL STAINLESS equipment, Grill, basement workshop (Ceramic floors). Take out or Table service (Seats 12). Shows an EXCELLENT Profit, operating only 4 Hrs. Daily, CLOSED SUNDAY. One person could handle. LOW PRICE $14,500. JOHN BISHOP 479-1667 J. H. Whittome and Co. Ltd.

RARE OPPORTUNITY IDEAL FOR FAMILY OR PARTNERS

Steady, lucrative year-round business, easily operated and requires no special training. Shows approx 15% net after wages and overhead. PRICE INCLUDES BUSINESS, EQUIPMENT AND PROPERTY. (½ acre commercial zoned land) right in Victoria. FULL PRICE $180,000 S. W. ANDERSON LTD. 384-9328 Res. 382-8917

THRIVING BARBER SHOP

This is a fantastic business opportunity as it is the only barber shop in a growing community. It is presently showing a worthwhile return with future potential for increased revenue. All equipment included in a bright, spacious, centrally located shop. Reasonably priced at $4,400. SCOTT KENDREW 385-7761 — 24 HOUR DAY D. F. HANLEY AGENCIES LTD.

EARN MONEY IN SPARE TIME Men or Women to re-stock and collect money from New Type high quality coin-operated dispensers in your area. No selling. To qualify, must have car, references, $1000 to $3000 cash. Seven to twelve hours weekly can net excellent income. More full time. We establish your route. For personal interview write: including phone number. B.V. DISTRIBUTORS LIMITED Dept. "A" 1163 Tecumseh Road, East WINDSOR 20, Ontario.

UP-ISLAND WATERFRONT

Six acres with road frontage both sides of highway. 600 ft. of waterfront, 51 trailer pads, small motel, owner's house. Practically unlimited potential for expansion of resort use! Or, cool it and work hard for 4 months and relax for 8 months as it is now! Your future decided by calling JOHN RUSSELL, 386-2955 or res. 592-3248. Yes, trades are considered as part down payment. Mayfair Realty.

LOWER VANCOUVER ISLAND TRAILER PARK

Situated just 6 miles from Victoria. 12.6 acres on Trans-Canada Highway featuring 20 mobile home hook-ups, 20 travel trailer hook-ups, 79 tent trailer sites plus modern 2-bedrm. home for owner operator. Everything is here to operate as a going concern including store, pick-up trucks, etc., For more information or to view call C. M. (BUD) FORBES 652-2950 386-2111 MONTREAL TRUST

MOTELS

I require two good motels for out-of-town clients.

1—20-30 units which can be handled with $110,000 down!

2—40 units or more which can be handled with $250,000 down payment.

If you are considering the sale of your motel property please call in absolute confidence, of course. J. W. ALLAN, 386-2955, Mayfair Realty.

RETAIL NEW, USED, ANTIQUE variety store, good profit, excellent stock and location. Established 5 year trade. $5,500 656-2620 after 8 p.m.

WELL ESTABLISHED, ELECtrical contracting business, steady clientel, business easily increased or decreased to suit purchaser. Phone 477-4525 after 6 p.m.

BOOK STORE BUSINESS. LADY Says Sell. Fine location. Inc. Stock $8,500 McCandless Realty, 383-6111.

240 BUSINESS OPPORTUNITIES

THRIVING BEAUTY SALON

This well-established salon in central location and close to town lends itself to an owner-operator or enterprising partnership. A must to see if you are seriously looking for a secure income. Terms can be arranged — for further details and information, contact: JOHN BARTON 477-4184 OR 385-7761 D. F. HANLEY AGENCIES LTD.

A BIT BRITISH! ONLY $4000

is necessary as a down payment to own this Fish and Chip business that is a real money maker. Terrific volume of "Take-out" orders — 6 day week — reasonable hours — showing a fantastic annual gross of approximately $35,000. Imagine the profit! Hurry on this one! GLADYCE McLURE 385-2458 592-7123 Byron Price and Associates Ltd.

DRIVE-IN RESTAURANT

Here is a business which has been owner operated for the past ten years during which time it has had a steady growth in sales. Present gross exceeds $200,000. The property is one a busy highway in a rapidly growing area which will assure growth in sales. Long lease available. $33,000 will handle. BOB PAUL 478-2477 or 478-5561. Block Bros.

BEAUTY SALON

Established business situated in a shopping complex. Illness forces sale. Price includes equipment and fixtures. Call anytime for information. Asking $1,200. TED HUEBNER 385-3435 or 477-5164 P. R. BROWN AND SONS LTD.

HOME OIL SERVICE STATION

Two established rural stations available on lease. Growth potential in each, reasonable rent. Approximately $5000 required for stock and equipment. Excellent opportunity for skilled mechanic-operator. Phone 384-8102 Victoria or write, giving details of experience, etc. to P.O. Box 427, Victoria.

COMMERCIAL BUILDING PRIME DOWNTOWN LOCATION

3000 sq. ft. on street level (presently vacant), plus office space above. Suitable for professional use or retail business. High traffic count makes this an excellent investment opportunity. $85,000, half cash to handle. KEN WRIGHT or HARRY WOOD, 386-1361 ANYTIME. COURTESY TO ALL AGENTS. CANADA PERMANENT TRUST

BE YOUR OWN BOSS

Just listed, well established downtown business, tourist haven, easily operated, only $10,900. AUDREY GRIMSHAW, 386-2911 anytime. AUDREY FRIMSHAW 386-2911 ANYTIME. Shirley Philps Homefinders Ltd.

BEAUTY SALON

thriving salon in the heart of the city and main tourist area. Showing excellent net profit from both regular and tourist clientele plus good wig business. Price includes business and equipment, rent $190 per month. Make an offer. JEFF CHALK, Block Bros. Realty Ltd., 386-3231 or 477-8274.

CAR TOWING BUSINESS WITH two fully equipped trucks and a good storage lot. Makes money now and can make much more. Priced at $14,500. Terms available. For further information call TED WILKINSON or OLIVER DOUGLAS at 382-4251 anytime. RITHET AGENCIES LIMITED, 714 Fort Street.

COULD BE WORK

Or perhaps a good hobby. 6,000 sq. ft. of greenhouse space, 3-bedroom home, 7 acre of land and a seaview. Located in North Saanich, corner Bazen Bay Rd. and Mainwaring. Open House this Saturday afternoon. Bill Ratcliffe, 656-4517 Sparling Real Estate, 656-1622

TRAILER PARK-MARINA

Fully operational. 4½ acres, over 65 mobile-home, trailer and picnic sites. Store, laundry, marina plus large 4 BR, 2 storey home with suite for owner. ½ hour from Victoria on Saanich Inlet. Approx. $50,000 down payment to handle. JAY ROGERS 386-3231 or 477-4569. Block Bros. Realty.

UP-ISLAND GROCERY

Small country grocery and gas pumps. Only 1½ miles from downtown Port Alberni. Sits on ½ acre of highway commercial property in expanding community. Asking $49,500. Call or write: FRANK ALLEN, 386-1361 or 478-4807 CANADA PERMANENT TRUST

SERVICE STATION INCL. 3-BAY REPAIR SHOP

An excellent opportunity to own this thriving business located on large corner lot. Price $62,000 plus stock. Full information and inspection by app't only, call Mrs. L. Cumming, 656-3951 or 656-4550. Capital Region Agencies Ltd., 2481 Beacon Ave., Sidney.

HANDY WITH TOOLS? QUICK TO LEARN?

Be your own boss! Venetian blind mfg. business, plus. Available to the right person for only $9,000, plus stock at cost. GRAE LANGSTON, 386-6596, Island Pacific Realty. 388-6231.

FABRIC SHOP

Thriving Dress Fabric and Contract Dressmaking Business in high density population area — Business and Equipment $6,500. Stock to be sold separately. ERIC ZIEGLER 388-4271 592-1768 J. H. Whittome and Co. Ltd.

COMBINED STORE AND HOME

Only $28,900 including fixtures. Delightful 2-Bdrm., split-level home. Nice garden at back and separate garage. Good financing can be arranged. Call MABEL CRACK 652-1412 (res.) or D. F. HANLEY AGENCIES LTD., 385-7761 (24 Hrs.)

FOR SALE (HEALTH REASON), Vancouver Island business block; prime location, two lots, corner main street and parking lot, 6,000 sq. ft. Building 2,300 sq. ft. 4 stores good rental. Excellent condition, $42,000, can be partly financed. Reply Victoria Press, Box 284.

BODY SHOP

Successful established Paint — Body — Radiator Auto Repair Business centrally located. Business, Equipment, Tools and Stock. ERIC ZIEGLER 388-4271 592-1768 J. H. Whittome and Co. Ltd.

SERVICE STATION

Within ½ mile of City Hall. 2 bay gas station, fully equipped. Owner has other interest. Stock and equipment only for sale at approx. $8,900 or less. FREDDY STARKE 388-6231 or 384-9633, Island Pacific Realty.

COFFEE SHOP

Ideal for married couple. Good location. Seats 50. Equipment included. Thriving business in good locale. J. A. Pitt, 477-4935 or 386-3231. Block Bros. Realty.

GOOD RETIREMENT WAterfront lot on Salt Spring Island. Fine view and good fishing. Profitable coffee-shop with attached suite. Box 77, Ganges, B.C. 537-5380.

TOURIST BUSINESS IS BOOMING

Am looking for active or silent partner to establish West Coast Salmon Charter Service. Contact Gerry Gieskens, 383-2866.

MANAGER WANTED FOR FOOD market up Island. Willing to invest money as partner. Option to buy. Experience not necessary, can be trained. 386-1065.

FOR SALE: VANCOUVER Island, delicatessen and coffee bar, $9,000 plus stock. Boutique (fashions and gifts), $8,000 plus stock. Reply Victoria Press, Box 285.

FOR SALE BY OWNER, VERY large grocery and butcher shop. Good turnover. For information phone 384-5924.

ESTABLISHED BEAUTY salon, perfect for owner-operator. 3 dryers, 2 styling stations, etc. Victoria Press, Box 272.

16 UNIT MOTEL ON THE WATERFRONT. CLOSE to Victoria — Good modern set-up with excellent home and office for owner. Phone 652-2912.

240 BUSINESS OPPORTUNITIES

A FAMILY AFFAIR

This rest home is just right for a husband and wife team. Located on three lots in a prime area the present owner is licensed for 16 guests. Fully equipped and in excellent condition. Realistically priced at $89,000. For further information and statements, call— JOHN F. COLWELL 384-8126 592-9828 PEMBERTON HOLMES LTD.

GROWING BUSINESS GOOD RETURNS

Retail fishing tackle and sporting goods store located in busy downtown area. Priced at $6,000, plus stock at invoice. Showing good returns and increased sales over corresponding period of last year. Audited income statement available. Check this over. CALL WM. SANDERS 477-6802 or 386-1361 CANADA PERMANENT TRUST

TRAILER PARK OPPORTUNITY!!!

Fronting on main hwy., 20 beautifully treed acres, 25 trailer sites with hook-ups, 30 truck-camper sites and 75 tent sites. Terrific expansion potential, property not fully utilized. Price $125,000. Inspect by appointment only, call Mrs. L. Cumming, 656-3951 or 656-4550. Capital Region Agencies Ltd. 2481 Beacon Ave., Sidney.

PROFITABLE JANITORIAL BUSINESS

Reputable janitorial firm for sale. Sale includes equipment, supplies, and contracts. NO AGENT PLEASE. Contact Victoria Press Box 235 for details. All replies confidential.

GROCERY STORE LIVING QUARTERS

Thriving grocery store located on a busy thoroughfare. Most ideal for family operation. Property has large parking area. 3 bedrooms, large living room. Full price $48,500, includes fixtures and equipment. Phone Victor Wong 385-2458. Byron Price and Assoc.

THRIVING COFFEE SHOP, well located, extremely well equipped and newly decorated. Grossing $42,000 annual and rising. Financial statement and weekly sales record available to interested parties. Owner leaving town and will sell with good terms and good lease, price $28,500. Contact Don Robertson, 385-9765, Charman Pacific Realty Ltd.

DISTINCTIVE GIFT SHOP IN unique area. Suitable for lady. $3,700. Victoria Press, Box 266.

241 BUSINESS OPPORTUNITIES WANTED

WANTED SMALL POSSIBLE BUSINESS IN Victoria. Please forward brief description, price, etc. to Victoria Press Box 265.

244 REVENUE PROPERTY

DID YOU READ
THIS AD LAST WEEK?
THE CONTEXT OF IT
WAS THE SAME.
THE SUBJECT — BUY AN
EQUITY BY WAY OF
A SYNDICATE MEMBERSHIP.
ALL THIS MEANS IS
YOU OWN YOUR OWN PORTION
OF THE TITLE REGISTERED
IN THE LAND REGISTRY
OFFICE
YOU COLLECT EITHER FROM
AN AGENT YOU APPROVE,
OR A TRUST CO.
THE NET RENTS
OF THE BUILDING,
IF YOU PURCHASE
UNDER $50,000 VALUE
IS INCOME TAX FREE,
ON ONE BUILDING
WE OFFER 76 SUITES
WHICH WILL NET 10%.
SHOULDN'T YOU
BE INTERESTED?
SEE YOUR SOLICITOR AND
YOUR ACCOUNTANT FIRST.
LOTS OF $49,000.
CASH OR TERMS.
GEORGE RANDALL — 386-0043
SWINERTON, STEWART CLARK LTD. 385-2481

D. F. Hanley Agencies Ltd. Shakespeare St. Office 3021 Shakespeare St. 388-4294

48 SUITE DE LUXE APARTMENT

Now under construction. Anticipated Gross Revenue just under $90,000 Annually. Hot water heat, sundeck, close to Beacon Hill Park and Ocean. Low 8¾% 1st mortgage. Full Price only $595,000. Call today and make arrangements to discuss this terrific investment. FRED G. CARVER 388-4294 D. F. HANLEY AGENCIES LTD.

OCCUPY AND RENT DUPLEX

UP AND DOWN. Close in quiet good area. Near everything that matters. Both quite spacious each with 2 bedrooms. Modern kitchen. All appliances included. Well maintained. Full high bsmt. Laundry and storage. Oil heat. Garden. Fruit. 2 separate garages. With monthly payments of $165 incl. taxes. Price $29,700. See it. CALL R. COX, 385-2481 Swinerton, Stewart Clark, Ltd.

ONLY $24,900

Modern side by side duplex in good condition, hardwood floors, auto oil heat, close to Naden. Call anytime for details or to view TED HUEBNER 385-3435 or 477-5164 P. R. BROWN AND SONS LTD.

—DUPLEX — JUBILEE, UP AND down — $19,900
—Duplex — plus cabin, rents $260 —$19,500
—Three suites — Vic High. Rents $355 — $25,900
—Three suites and 2 housekeeping rooms, $26,900.

Call LARRY QUAGLIOTTI 479-6609 — 388-6231 Island Pacific Realty

COURTENAY, B.C. — 40 SUITE Garden Apartment — fully rented with waiting list. Showing good returns. Full price $450,000 with $175,000 down and balance at 6¼%. For further information write or call CHARLES DOVE, 339-3816, c-o P. Leo Anderton and Co. Ltd., 526 Cliffe Ave., Courtenay, B.C.

17 SUITES, COOK ST.

New listing—8 years young $50,000. Down will handle Assume low 7 and 7½% Financing Reasonable Rents—Good Yield For location and details call: TED BOWDEN—479-1479 NATIONAL TRUST—386-2961

LOTS OF REVENUE

I have a client who says sell his many, many up and down duplexes, side by side duplexes, triplexes, etc. For further information call: 384-8126 J. F. Colwell 592-9828 PEMBERTON HOLMES LTD.

SIDNEY DUPLEX

3 yrs. old, 3 BR each side $39,900.00. Call Mrs. Hartt 385-3435 anytime. P. R. BROWN & SONS LTD.

FOURPLEX—ESQUIMALT $43,000 Good revenue from this building in a popular rental area. For particulars call Almer Olson, 384-8001. The Royal Trust Company.

244 REVENUE PROPERTY

SIDE-BY-SIDE DUPLEX FAIRFIELD

2-bedroom duplex in choice area. All large rooms. Separate dining area. High basement with extra bedroom in each. Rear lane — 2-car garage plus carport. Both sides rent at $185. Price $42,000. MR. WALLACE 598-3321. Jack Mears' Oak Bay Realty Ltd.

SIDE-BY-SIDE DUPLEX

$29,500. Off Tillicum. 2 bedrooms each side, good size kitchen, living room, separate oil furnace and electric water tanks. Live one side and enjoy rent from the other side. For further information phone HAROLD WHILEY, 598-3321—Jack Mears' Oak Bay Realty Ltd.

NEW LISTING FAIRFIELD TRIPLEX BY THE SEA

Three completely self-contained suites close to all amenities. Two, one-bedroom suites, one completely furnished, the other has beautiful view with W-W throughout. One two-bedroom suite with w-w throughout, fireplace, bright eating area off kitchen, utility, FHC basement. Never a vacancy, showing an excellent return. Asking $33,900. CAROLYNNE PERRY, 383-0595 Shirley Philps' Homefinders Ltd. 386-2911.

SxS DUPLEX FIRST TIME OFFERED

Lovely secluded location in Fairfield. You must see the lovely grounds and condition of this one. Almost 2200 sq. ft. of total living space plus full basements and drive-in garages. Both sides have large living rooms with fireplaces, large dining rooms. One side with 2 bedrooms up and room for one down. Other side has 1 bedroom up and large panelled rec room or bedroom down. For appointment to view at an asking price of $42,900 please call GEORGE FLEMING 386-2111 592-3303 MONTREAL TRUST

DUPLEX REVENUE ESQUIMALT

9 year old up and down modern duplex. Located in good rental area. LR, DR, 3 BRs up — LR and 2 BRs down. Grossing $3,900 per annum. This is a good revenue property or will provide comfortable accommodation to owner with an income from the other suite. The owner will consider trades to an asking price of $33,500. For more information and to view, please call: BILL HORAN 477-1287 BILL BATES 592-4077 OR 385-7761 ANYTIME D. F. HANLEY AGENCIES LTD.

REVENUE HOME, $27,900

CENTRALLY LOCATED IN THE DOWNTOWN DISTRICT, EITHER 3 OR 4 SUITES. VERY EASILY FINANCED. FOR PARTICULARS AND VIEWING JUST CALL PATRICK SNOW 592-3931 RON CROW 592-4789

GUEST HOME

Very close to downtown area. Licensed for 10 guests. Excellent revenue income. View by appointment only. Call Patrick Snow, 592-3931 or 386-7545. ISLAND HOMES LTD.

SxS DUPLEX

Just 13 years young in an area with all amenities nearby. Approximately 800 sq. ft. both sides consisting of 2 bedrooms, kitchens, living rooms with fireplaces and wall-to-wall. Full high basements with room for expansion and drive-in garages. Present revenue potential could be increased. Both sides are rented. Make your offers on an asking price of $39,500. To view call GEORGE FLEMING 386-2111 592-3303 MONTREAL TRUST

NEW LISTING

JAMES BAY—1½ BLK TO SEA

Three self-contained bachelor suites completely remodelled and a 1 bedroom suite. Situated on a double lot close to the sea. Never a vacancy. For further information please call CAROLYNNE PERRY 383-0595 CAROLYN WELDON 598-1480 Shirley Philps Homefinders Ltd. 386-2911

4-SUITE CONVERSION OAK BAY BORDER

$33,500

Three, 1-bedroom suites and one, 2-bedroom suite. All suites are completely self-contained and each has a separate entrance. Oil hot water heating; separate hydro and gas meters. Excellent financing available. For an appointment to view, call: STAN EAKIN, 385-7761 ANYTIME. D. F. HANLEY AGENCIES LTD.

48 SUITES

Projected yield over 11% cash flow on invested equity. There is a $430,000 mortgage at 8¾%. The price of $595,000 is most realistic.

42 SUITES

Projected yield over 10% cash flow on invested equity. There is a $360,000 mortgage at a low rate. This is a choice block in a very fine location.

For further information on either of the above call Dave Taylor or Bill Sidhu at 383-4141. City Trust.

FERNWOOD JUBILEE AREA LEGAL DUPLEX, ONLY $22,500

Gross $3,000 per annum. Some 6 per cent financing. Completely self-contained units, one consists of 3 bedrooms and the other is 1½ bedrooms. Full basement, automatic oil furnaces, vendor will carry a 2nd mortgage at 6 per cent interest. RON MacDONALD 386-2111 477-8946 MONTREAL TRUST

4 SUITES WALKING DISTANCE

This immaculate property has been fully redecorated. All self-contained, 3 one-bedroom plus a two-bedroom with W-W carpets. All suites are spacious. Sep. meters. Steady tenants — ideal for owner (live in or out). Fully furnished. Asking $38,900. For more details, phone REG SCHUMAKER at 385-2829 or D. F. HANLEY AGENCIES LTD. at 385-7761.

RARE OPPORTUNITY. 2 ADjacent properties. 100 ft. from Gorge water in prime apartment area. 1 property has excellent duplex with 2 fireplaces and 2 drive in garages. Rented at $285. The other a cute 2-bedroom bungalow with drive in garage and fireplace, rented at $160. Private owner will sell as package only, $52,000. No agents please. 386-6853.

4 SUITES, BURNSIDE

Excellent revenue property. Two 2 bdrm suites, two 1 bdrm suites. Gross rent $600 per month. Net income $4,600 per year. JUBILEE MANNESS 478-5220 MOLLY MOLLBERG 478-5327 Shirley Philps Homefinders Ltd

LOVELY IMMACULATE STUCCO HOME

Very nicely decorated 2 bedrooms, full basement plus a separate modern one-bedroom unit completely carpeted. Only $31,000. Excellent value at $31,000. RON MacDONALD 386-2111 477-8946 MONTREAL TRUST

DELUXE APARTMENT

Ideally located west of Cook St. near Cathedral (walking distance). Near new 29 stes — on quiet street near all conveniences. Gross approx $51,000.

FULL PRICE $360,000 S. W. ANDERSON LTD. 384-9328 Res. 382-8917

"SX5 DUPLEX" "3 BEDROOMS"

Only 3 years old, each side has 3 bedrooms, living room, fireplace, separate dining room and full cement basement. Try your down payment. Owner will carry full balance. Price $38,000. Call Mrs. Johnston, 386-7721 or 479-1589, Investors Syndicate Realty Ltd.

WATERFRONT INVESTMENT

One of the most exciting apartment holdings in the city for future development. Requires approx $300,000. Larry Wagner 386-3231 or 592-0121. Block Bros. Realty.

OUR 78

Suite apt. block is now sold subject to acceptance of terms. Perhaps you would like to see it and make a better offer. 383-5471 MR. POTTER 479-7151

SMALL RESTAURANT FOR sale. $11,000 profit last year. Full price $18,500. 478-5311

GEORGE DEVLIN Real Estate Consultant 635 Humboldt St., 385-2725

244 REVENUE PROPERTY

RICHMOND NEAR OAK BAY LEGAL REVENUE HOME LOVELY DOUBLE LOT

There are SEVEN ROOMS for the owners and 5 small suites (Completely independent), which bring $350. per Month. If the owners suite were rented it would bring over $200. Mo. Modern Hot Water Heating. This older conversion is in TERRIFIC condition. Priced at $47,500.

JOHN BISHOP 479-1667

NINE SUITES, ESQUIMALT

Part Modern, Part Older, excellent income, asking $72,000.

JOHN BISHOP 479-1667

SIXTEEN SUITES, SIDNEY

8 One bedroom, 8 two bedroom, BIG suites on ONE ACRE of land. Shows GOOD CASHFLOW!

JOHN BISHOP 479-1667

24 BIG SUITES BEST LOCATION—STARTED NOW ASKING $375,000

For full particulars and viewing of property and plans, call: JOHN BISHOP 479-1667

J. H. Whittome and Co. Ltd. ROYAL OAK BRANCH

15 SUITES THIS 7-YEAR OLD APARTMENT REQUIRES AN OWNER-MANAGER. TRADE YOUR EQUITY IN A SMALLER REVENUE PROPERTY ON THIS ONE. VERY FLEXIBLE TERMS.

33 SUITES NEWER APARTMENT, VERY ATTRACTIVE. LOW VACANCY FACTOR. LESS THAN $12,000 PER SUITE. ONE OF THE BETTER INVESTMENTS $300,000 FINANCING AVAILABLE

385-2481 JIM BROWNLEE 385-3723 SWINERTON, STEWART CLARK LTD.

ONE OF THE BEST BUYS ON VANCOUVER ISLAND

38 UNITS. SCHEDULED GROSS $63,000 PLUS. ASKING ONLY 7 TIMES GROSS INCOME. APPROX 5 YEARS OLD. HARDWOOD FLOORS, BALCONIES, OCEAN VIEWS. LARGE 7¼% MORTGAGE. OWNER MOVING AND IS ANXIOUS TO SELL. ON THIS, HIS FIRST OFFERING. JIM BROWNLEE 385-2481 656-1593 SWINERTON, STEWART CLARK, LTD.

UP AND DOWN DUPLEX CLOSE IN

$29,800

This duplex has to be the most immaculate on the market today. Upper floor consists of large entrance, living room with attractive fireplace, formal dining room (also with fireplace), enormous kitchen (fully modernized), 2 large bedrooms and bathroom. The lower suite has large living room, bedroom and entrance — all carpeted. Very large kitchen has loads of cabinets, fridge and stove included and lovely garden outlook. Beautifully maintained garden. For good accommodation plus revenue, this one must be seen. Call CAROL FERGUSON at 385-7761 (24 HOURS). D. F. HANLEY AGENCIES LTD.

5 SUITES SELKIRK AVE. WATER VIEW

Older conversion but in top shape. 5 self-contained suites. 2-1 bach; 1-3 bed; 1-2 bed; 1-1 bed. 2 suites furnished. Gross income $6480.00. Asking $40,500.

SHEILA PEPIN CAROLYN WELDON 386-2911, 598-1480, 479-2101 Shirley Philps' Homefinders Ltd.

NEWER DUPLEX

$35,500

Simpsons-Sears area; large secluded lot close to schools and transportation. Each side offers two bedrooms, carpeted living room with fireplace, large kitchen with eating area and avocado appliances, full undeveloped basement, individual furnaces and electrical systems. One side being held vacant for owner-occupant, immediate possession. BRENT D. EWING 388-6424 658-5661 BAYSHORE REALTY LIMITED 512 Fort Street

DOWNTOWN COMMERCIAL block—Solid brick 3-storey building. Well rented—terrific potential. Terms available. $150,000

15 SUITES—N.H.A. Built—Bachelor, 1 and 2 bedrooms. Hot water, heavy oil heat—excellent location. $129,000 INVESTMENT DEPT.

A. BERNARD and CO. LTD. 655 Fort St. 384-9335

"THE RENT EARNS EQUITY" "$2,900 CASH DOWN"

Fully furnished, very spacious, 6 separate 2 room suites, 3 bathrooms on 2 floors, conversion property. Located in James Bay, with $2,900 cash to mortgage, vendor will carry balance. The rent makes the payments. Inquire further ROY KAISER 386-2111 656-4107 MONTREAL TRUST LTD.

VERY LOW DOWN PAYMENT LADYSMITH — 5 SUITES

4 one-bedroom — 1 bachelor — SELF-CONTAINED, FULLY OCCUPIED, older building in good condition. New roof. Asking only $19,900. FULL PRICE (TERMS). For details call LOU BLOOMFIELD, 386-2955 or res. 478-6475. Mayfair Realty.

DUPLEX $22,900

Older but solid up and down duplex in Fernwood. Each suite has 2 bdrms. L.R., Kitchen, Bathroom. Each has own utilities other than heat. Oil furnace, full basement, nice corner lot. Rents for $285 per mth. Try $1,000 dn. Harold Barber, 479-6479, 386-2911 Shirley Philps' Homefinders Ltd

HANDYMAN MONEY MAKER

Side by side duplex. High potential, low price, $22,500. Owner will finance. Call Don Plank at 385-8784. Douglas Realty Limited.

DUPLEX, 2,000 SQUARE FEET each side, Fairfield area direct from builder, convenient to all schools. For information phone 477-5066.

245 REVENUE PROPERTIES WANTED

WANTED ESTABLISHED TRAVEL BUREAU FOR CASH CLIENT. ALL INFORMATION TREATED AS STRICTLY CONFIDENTIAL. DON ROBBINS 386-1361 592-7641 CANADA PERMANENT TRUST

BUYER WITH $50,000 DOWN wants 10-suite or larger apartment. Prefer Beacon Hill or any good area. Ted Bowden, 479-1479, National Trust, 386-2961.

Wanted Revenue in Greater Victoria area. $20,000 - $80,000. Must have good rents. Call LARRY QUAGLIOTTI 388-6231 Island Pacific Realty.

247 COMMERCIAL OR INDUSTRIAL PROPERTIES

LARGE LOT ZONED CS-1

APPROXIMATELY 18,000 SQ. FT. ZONED SERVICE COMMERCIAL FOR A WIDE VARIETY OF USES. PROPERTY IDEALLY LOCATED FOR MAXIMUM VISUAL EXPOSURE AND ACCESS FROM DOUGLAS ST., TOLMIE AND CLOVERDALE. FOR DETAILS CALL GEORGE BOWES AT 592-2407 OR 385-5055. WHYTE and GOWER OAK BAY PROPERTIES LTD.

REAL ESTATE THE BEST INVESTMENT ON EARTH

COMMERCIAL INVESTMENT WITH GOOD TERMS MODERN HILLSIDE BLDG., ATTRACTIVE, GOOD AREA FOR APPRECIATION. 1140 sq. ft., suitable for one or two offices for professional man or many other uses. With c.s.1 zoning, don't miss this investment and holding opportunity, offered at $39,500. Inspect with Mr. Clendinneng. Res. 477-5462. BLOCK BROS REALTY LTD., 477-841

UNIQUE COMMERCIAL (C-1) PROPERTY

The only property with this zoning in the immediate area. An automatic "stand out" location. (Yates St.) Present building could be rented as is for bonus dollars because the asking price of $47,500 is BASED ON LAND VALUE ONLY. Approx. 6,000 sq. ft. Call WIN DOUGLAS 385-7451 or 385-7761 24 HRS. D. F. HANLEY AGENCIES LTD.

MOTEL PLUS HOME PLUS, ETC.

Thriving business for right party. Now reduced. P and L available, site plans of the 2.2 acres. Lovely home plus 11 units. Try trading your equity. Room for expansion. Call JAMIE MacGREGOR, 477-1841 or 477-8165. BLOCK BROS. REALTY

DOUGLAS-HILLSIDE AREA LIGHT COMMERCIAL ONLY $27,000

A good stucco building presently a legal duplex — 2 bathrooms — with a variety of usage under the S-2 zoning — on a key corner lot. Buy this NOW! 385-2458 Gladyce McLure 592-7123 Byron Price and Associates Ltd.

LIGHT INDUSTRIAL

80 ft. frontage, city, close to Douglas, 9,600 sq. ft. with older two-bedroom full-basement home, $27,000. F. C. HULLY REAL ESTATE 620 View, 386-6552 or 592-3920

SOUTH OAK BAY

2 adjoining lots 50x100 each. 1 lot zoned commercial. Close to Shoal Bay. Asking $26,750.00. Call TED WILKINSON 382-4251 anytime. RITHET AGENCIES LIMITED, 714 Fort Street

FOR LEASE: COMMERCIAL zone, 1350 square feet prime Douglas St. $3 sq. ft. Ample parking. Presently rented, available 30 days. Reply to Victoria Press, Box 193 for appointment to view.

250 HOUSES FOR SALE

WHYTE & GOWER OAK BAY PROPERTIES LTD. 2227 OAK BAY AVE. TEL. 592-2407

OPEN HOUSE 2825 SEA VIEW RD. Saturday, 1 to 4:30

"EXECUTIVE PARADISE" $89,000 WITH EXCELLENT TERMS

Enter a mystical home through stone and slate entrance into a living room with magnificent fireplace, bay window with built-in seat, that commands a million dollar view of sea and boats wandering in and out of the nearby yacht club. On into a hexagonal dining room divided from a compact kitchen featuring mahogany and knotty pine — all the time watching an ever changing seaview. Master bedroom with large built-in headboards engineered to command full water view with electric panel that controls corner bathroom on the main floor — open stairway down to rec room with circular old brick fireplace and unsurpassed views. Large complete utility (oodles of cupboards and sink) plus 2 more bedrooms and bathroom. Sep. garage rounded with patios, sundeck and walkway to sheltered cove with cement ramp, sundeck and winch (safe anchorage 8 months of the year). Half acre of shrubs and lawns. DON'T DELAY — SEE THIS TODAY! Call Florence Mauger 598-5062 or Connie Reynolds 477-8914 anytime.

BARGAIN BUY AT $9,500 2117 FERNWOOD RD.

To buy the lot and erect a tent, would cost you less than paying rent. But including the house, with the bus at the door, the value is there, so why pay more? For apt. to view call ART BEDFORD 592-2407 or 592-2090.

BUYING SCANDAL FOR $19,950

Over Gorge way on a neat fenced lot, a two-bedroom house is showing off its painted sidins. Inside, under the new green roof, the living room and fireplace have become quite attached over the years. The kitchen and nook with their up-dated cabinets and double steel sink have refused to be parted with the stove and fridge. A late model furnace is keeping company in the basement with a new oil tank, close to the workshop and laundry, and we are unable to say what goes on in the rec room. However, the Elco gas hot water heater is keeping an eye on things. The garage, although separated, has taken more interest since having the sundeck overhead. For apt. to view call ART BEDFORD 592-2407 or 592-2090.

OPEN HOUSE SAT. and MON., 2-4 1454 ST. PATRICK

This most attractive mature home offers the convenience of location within 3 blocks to the sea front. A gracious interior, large living room, full dining room, bright cabinet kitchen with pleasant breakfast area. Two bedrooms and 4-pce. vanity bathroom. Full basement with rec. room or extra bedroom. Nicely landscaped grounds and separate double carport. Stove, fridge, washer and dryer included. To view this exclusive listing please call TONY FAULKNER 592-2407 or 592-3913.

A RARE FIND AT $39,900 IN PRIME NORTH OAK BAY LOCATION

Here it is — the family home with all the extras from new wall-to-wall carpeting to complete redecorating inside and out. Nothing to do but move in and enjoy the beauty and seclusion of the exceptionally large rear garden. Location provides everything from elementary to university plus it's very close to the new Henderson recreational centre. It's a must see with JEANNE DEWHURST 592-2407 or 477-6040.

WALK TO THE BEACH OR WATCH THE EVER-CHANGING SEA BEAUTIFUL CUSTOM HOME $51,900

Superb craftsmanship inside and out makes this the ideal home for a growing family. Lovely recreation room and full bath down plus 3 bedrooms, 1½ baths up. Excellent seaview. Prime location on quiet no-thru street in Gordon Head area of quality homes. Don't miss this one. Call JEANNIE DEWHURST 592-2407 or 477-6040

NORTH SAANICH 20 ACRE FARM

Listed June 30th. Level land, cross fenced with half pasture and half hay. Spring-fed pond. Large renovated farmhouse with four bedrooms, 2 fireplaces, etc. Two barns and various other outbuildings. Horse and cattle country at its best! Revenue trades or cash on asking price of $92,500. BRENT D. EWING 388-6424 658-5661 BAYSHORE REALTY LIMITED 512 FORT STREET

LOVELY 1-BEDROOM BUNGAlow, hot air heating, carport. 383-2358.

250 HOUSES FOR SALE

CANADA PERMANENT TRUST
CANADA PERMANENT
"WE TRADE HOMES" RESIDENTIAL APPRAISALS

OPEN HOUSE 1050 TERRACE AVE. SATURDAY 1:30-4:30

Off Oak Bay Ave. 6 years old. 4 bedrooms, 2 bathrooms. Lower level could be converted to professional office use. Priced to sell at $30,500. 386-1361. MARY WOOD 592-2647.

OPEN HOUSE SATURDAY 1 p.m. to 4:40 p.m. 1220-22 WYCHBURY

Side by side attractive nearly new duplex at end of Cul-de-sac. 3 bedrooms each side. Large living room—Kitchen with eating area. Utility room. Storage shed. No rental problem in this area. Rent one side and live in the other. Parking for 3 cars each side. Price $39,950 terms. TED SMYTH 477-5617 OR 386-1361.

OPEN HOUSE SAT. 1:30-4:30 P.M. 1551 STOCKTON CRES.

Perfect no step starter or retirement home on quiet street 2 blocks from a major shopping centre and close to transportation. Has 2 bedrooms, living room with feature panelled wall and fireplace. Bright kitchen and dinette. Separate utility room and attached garage. Oak floors throughout. Easy to care lot with views of Olympics. Priced at $23,600 with clear title. WM. SANDERS 477-6802 OR 386-1361.

OPEN HOUSE 3550 CARDIFF, OAK BAY FRIDAY 6:30-9:00 SATURDAY 2:00-5:00 and 6:30-9:00 MONDAY 6:30-9:00

Owners leaving Canada MUST PART with this charming Georgian style 4-bedroom, custom built executive home, so it is priced to sell. Come and see it — you'll be glad you did! For viewing any time phone LES FISHER 477-4238 OR J. DOBSON 658-5676 OR 386-1361.

OPEN HOUSE SATURDAY 1:30 - 4:30 3293 HENDERSON ROAD

Executive 3 bedroom home, ensuite, full basement with extra development. Private garden and patio. $37,900. GRAY LAITE 592-3524 or 386-1361.

CADBORO BAY GOLFERS AND EXECUTIVES

Ideally situated for the golfing family — just a stone's throw from the Uplands Golf Club. 3 bedrooms, 2 bathrooms, 2 fireplaces, spacious living and dining room in line, bright kitchen and breakfast nook with sea views. Tastefully finished Rec Rm. and very large games room. Easily maintained Garden with secluded patio. Realistically priced at $41,500. MADGE HOLE 382-5369, DON ROBBINS 592-7641, or 386-1361.

HURRY! $15,900 HURRY! $15,900

Yes, where can you find a 3 bdrm home that's completely renovated inside. New stove and fridge, new furnace and hot-water tank. Living room with fireplace. Super sized lot needs landscaping. Try your financing. Langford Area. FRANK ALLEN 478-4807 or 386-1361.

A HOME IN THE COUNTRY WITH ACREAGE!

Here's a 1200 sq. ft. modern home with 3 bdrms. huge kitchen and living room with fireplace that sits on 8 acres of level grassland. Asking $69,500. What's your offer? CALL FRANK ALLEN 478-4807 or 386-1361.

THESE HOMES NEED

A — $25,500 — A young energetic family liking rural living with other young people. Brand new, 3 bedrooms. All wall-to-wall carpeting, full high basement.

B — $37,500 — The family that wants a beautiful rural setting. It's a lovely 3 bedroom home partly hidden behind a large rock. Here is privacy, quality and charm. About 3 years old. About ½ acre.

C — $38,500 — The family that wants CORDOVA BAY. It's a 2 bedroom home carefully built by master craftsmen. You do the garden and shrubs and watch it sparkle. All wall-to-wall and room for your favorite in-laws.

D — $50,000 — The family that wants a large modern home with over two acres of pasture land near the sea. It's not quite finished. Four full bedrooms plus a full basement.

JACK DOBSON 658-5676 or 386-1361.

6670 TAMANY

(1st left off Keatings X Rd. from Pat Bay Hwy.) This custom built V.L.A. 4 bedroom home MUST BE SOLD. Why not see the delightful interior and make your offer? Trade if you wish. LES FISHER 477-4238 OR 386-1361.

ROOM TO BREATHE

If this is what you need, then this is for you! Located in Cordova Bay it offers real seclusion plus 3 or 4 bedrooms, den, study, recreation room, laundry room etc. MUST BE SOLD. ALL OFFERS, TERMS and TRADES considered. LES FISHER 477-4238 OR 386-1361.

UPLANDS 3335 MIDLAND

Need a seven bedroom, four bathroom home with every conceivable amenity? Then call me for details of this beauty. Please do not disturb owners. LES FISHER 477-4328 OR 386-1361.

UPPER LANSDOWNE IMMACULATE HOME IN PRIME AREA

3 bedrooms on 1st floor and 2 in basement. L shaped L.R. and D.R. with F.P., finished Rec. Room, 1½ baths. Priced at only $37,900. HAROLD CHURCHLEY 384-4667 OR 386-1361.

"EXCEPTIONAL DUPLEX" "BRODICK CRESCENT"

Modern in every respect and including many extras. Will please a purchaser who can afford the best. Excellent location, high with terrific views. Spacious living—one side has 7 rooms, 2 baths, the other 5 rooms and bath, could be identical to larger side. Rentals $225 and $195. Price $48,900. ROY S. SMITH 383-6070 OR OFFICE 386-1361.

10-MILE POINT 1410 SQ. FT. EXECUTIVE HOME

4 bedrooms, 3 bathrooms, 2 FPs, nestled on 109'x200' ladscaped property with 70'x18' sundecking at rear affording utmost privacy. This home was designed for the entertaining family. Priced at $54,900. Make an appointment to see this charmer. SID HASLAM 386-1361 or 592-0900

SANTA CLARA AVENUE 1385 SQ. FT. — 3 YEARS OLD

Country living at its best is the best terminology here. 4 bedrooms, the smallest being 12x12, 3 bathrooms, 2 fireplaces, W-W carpeting, fully developed basement with games room, family room, sewing room, furnace room and one 15x12 bedroom. Double carport under large sundeck. Located on 123x138 landscaped property. Priced at $41,000. SID HASLAM 386-1361 or 592-0900

UNIVERSITY AREA — OAK TREED DELIGHT — 1292 SQ. FT.

Located on beautiful landscaped property. This 2-year-old home is truly superb in every respect. 3 bedrooms, 2 bathrooms, W-W over hardwood floors, 14x11 kitchen, lots of cupboards and dishwasher. Downstairs embraces 16x15 family room, 19x11 games room, utility room and furnace room. Additional parking provided. Large wrap around sundeck. Priced at $38,900. CALL SID HASLAM 386-1361 or 592-0900

CHARACTERISTIC BEAMED CEILINGS

Ideally suited for a large family and entertaining. Living room 15x26. Dining room 13x16. Den 15x16. Also 4 spacious bedrooms. Total floor area 2750 sq. ft. Must be seen. Priced at $37,900. Call WM. SANDERS 386-1361 or 477-6802.

JUBILEE — VETS' HOSPITAL

Cosy 2-bedroom home, large living room, cabinet electric kitchen, oil heat, 4-piece bath. Nice garden. Only $16,500. KEN WRIGHT 598-2183 or 386-1361.

NORTH OAK BAY — UNIVERSITY PARADE OF HOMES

Four homes in this choicest of areas. Priced from $37,900 to $53,900. All are true quality and close to schools, golf and transportation. Please phone me for details. GRAY LAITE 592-3524 or 386-1361.

250 HOUSES FOR SALE

CANADA PERMANENT TRUST
CANADA PERMANENT
"WE TRADE HOMES" RESIDENTIAL APPRAISALS

OAK BAY — UNIVERSITY! VACANT — MOVE RIGHT IN! SUPER-SPACIOUS BARGAIN!

One of Upper Lansdowne's finest! Fine great LR, DR, sundeck and family kitchen plus family room plus rec room plus den plus four bedrooms and three bathrooms and vast car storage and parking! All on easy-care lot! Suggest your own financing to now-cut price of only $53,900! DICK BATEY 386-1361, 592-4607

WANT DISTINCTIVE WATERFRONT? WANT COMFY, MODERN HOME? WANT QUARTER-ACRE SPACE? WANT BIG, BIG WORKSHOP?

All this, plus 3 BR's, and much, much more! Close-in, convenient, quiet. Owner transferring. Must sell. $34,900 with excellent mortgage! DICK BATEY 386-1361, 592-4607

SOLID, SUPER-SPACIOUS! VIC WEST CONVENIENCE! ONLY $21,000 FULL PRICE!

2,000 sq. ft. older mostly renovated, 5 BR, vast kitchen ed.home. Rothwell St., near everything! DICK BATEY 386-1361, 592-4607

ULTIMATE LUXURY LIVING! SWEEPING SEASCAPE VIEWS! CADBORO BAY PRESTIGE!

Undisputable quality and distinction in a prime-quality home! 3 BR's, 3 bthrms, separate DR, Rec room, half-acre lovingly landscaped, duck-ponded, gardens! Irreplaceable at $64,500 with considerate-owner financing. DICK BATEY 386-1361, 592-4607

OAK BAY BORDER $30,500 6¾% MORTGAGE

4 bedrooms, two full bathrooms. Only 6 years old. Ideal for "At Home Employment." By draughtsman, dressmaker, etc. Drive by 1050 Terrace then phone me. (M.L.S.) Lock box on property. 386-1361 MARY WOOD 592-2647

OFF METCHOSIN RD. ON FARVIEW

A lovely street of beautiful homes. This 3 bedroom plus home is ideal for a young family. Large sunny kitchen. Partly developed lower level. Owner transferred. Priced to sell at only $30,900. 386-1361 MARY WOOD 592-2647

D. F. Hanley Agencies Ltd. Shakespeare St. Office 3021 Shakespeare St. 388-4294

OPEN HOUSE! LAKEFRONT PROPERTY SAT. 1:30-4:00 3094 LEIGH ROAD $36,900

All I can do is say, don't drive by, to come in and look is a must. Completely renovated from top to bottom. 1. New w-w shag 2. Sprayed ceilings. 3. Master bedroom 13x15 with 4-pce en suite. 4. Indirect lighting in new kitchen 5. Built-in vacuum. 6. Built-in intercom. 7. Large wrap around sundeck. I could go on and on, but see the rest for yourself on Saturday. IN ATTENDANCE: LORNE D. BARR 388-4294 477-3289

FIRE! YOUR GARDENER EASY CARE LOT!

This spacious 2 bedroom home combines convenience and ease, to offer you the ultimate in relaxed living. Ample cupboards, closets and storage are all yours for the price of $21,500. Added extras are the sunken living room with F.P., Oak floors throughout, formal D.R., Carport and a secluded Patio. This home is only four years old and financing is a SNAP! VINCE CASE 388-4294 382-7459

—D.F.H.—

1291 DERBY $26,900

Love to Golf? Why not be within walking distance of the course and leave the car at home. Your wife will be pleased with extras such as a garburator and a dishwasher, sundeck off one of the bedrooms, and new wall-to-wall. Loads of room for the kids to romp downstairs. Drive by and you will like what you see. PHONE J. L. ALLEN, 652-2955 L. SUTTON, 386-3620 OR 388-4294 (24 HRS.)

THREE BEDROOMS FAMILY HOME

PRICE REDUCED TO $33,500. 3 bedrooms, 1½ bathrooms, LARGE living room with fireplace PLUS cupboards for Mum in a spotless kitchen. Terrific construction throughout. LARGE FAMILY ROOM with fireplace, PLUS terrific sundeck to add to enjoyment. ALL situated on .36 of an acre. Financing already arranged or can be clear title. FRED G. CARVER JERRY LEE ALLEN 388-4294

—D.F.H.—

POSSIBLE $1200 OF YOUR OWN!

Have you got $1200 to buy a home? Then phone on this two-bedroom, full basement home with rec. room and extra bedroom developed. Good area close to shops and stores. Priced at $21,500. L. D. BARR 388-4294 477-3289

—D.F.H.—

TUFFREY AND MILLS LTD. Real Estate Insurance 1119 Blanshard St. 386-7737

DELIGHTFUL!! 119 CREASE AVE. NEAR TOWN AND COUNTRY

It's a pleasure to show this neat, immaculately kept home and garden featuring:
—2 bedrooms
—Nearly 900 Ft. of living area
—w-w in living room with fireplace
—Modern kitchen with breakfast nook off
—Utility area plumbed for w. and d.
—Tailored secluded grounds 50x112
—7½% financing or can be remortgaged with low down payment
—Asking $19,900.

OAK BAY BORDER 1703 DAVIE ST.

This completely renovated older home features:
—7 bedrooms
—Living room, dining room, study and modern kitchen with sliding doors to sundeck
—2½ bathrooms
—Laundry room etc. in basement
—New plumbing and wiring throughout

All offers will be considered at asking price of $34,000. FOR DETAILS AND SHOWING OF THESE PROPERTIES CALL LEW DALLIMORE RES. 479-1422 OR DON HANNAH — RES. 477-4339.

BY OWNER 1191 GOLDSTREAM AVE. LANGFORD LAKE $39,900

Beautiful custom design and built 1970 home. 4 bedrooms, 2 full bathrooms, living room with high beamed ceiling. Sundeck overlooking lake. Private wharf, 1 new sailing boat and 1 used boat. Brand new refrigerator, electric range, washer and dryer, continuous hot water supply. Hot air central heating. Sanitation installments comply with requirements of Health dept. Boating, water skiing, fishing and swimming. Taxes gross $288. Clear title, owner will carry mortgage. 592-9516.

MILL BAY, SEA VIEW, 2 YEAR old 3 bedroom home, $22,500, $1000 down. 479-1913.

EAR OAK BAY
ENUE HOME
DOUBLE LOT

ROOMS for the mall suites (Com-ent), which bring If the owners d it would bring Modern Hot Water ier conversion is ndition. Priced at

IOP 479-1667

ESQUIMALT

t Older, excellent 2,000.

IOP 479-1667

TES, SIDNEY

8 two bedroom, E ACRE of land. SHFLOW!

IOP 479-1667

SUITES ON—STARTED W $375,000

rs and viewing of s, call:

IOP 479-1667

e and Co. Ltd.
K BRANCH

ITES EAR OLD T REQUIRES -MANAGER. YOUR Y IN A REVENUE Y ON THIS FLEXIBLE RMS.

ITES ARTMENT, TRACTIVE. CY FACTOR. AN $12,000 E. ONE OF IE VESTMENTS ,000 AVAILABLE OWNLEE 385-3723 EWART CLARK D.

F THE UYS ON R ISLAND SCHEDULED PLUS. ASK- TIMES GROSS APPROX 5 HARDWOOD BALCONIES, WS. LARGE AGE. OWNER IS ANXIOUS N THIS, HIS RING. OWNLEE 656-1593 EWART CLARK, TD.

N.

to be the most e market today. nsists of large oom with attrac- mal dining room place), enormous dernized), 2 large bathroom. The arge living room, entrance — all arge kitchen has fridge and stove y garden outlook. ained garden. For ion plus revenue, be seen. Call SON at 385-7761

GENCIES LTD.

ITES K AVE. R VIEW

but in top shape. suites. 2-1 bachi; 1-1 bed. 2 suites income $6480.00.

IN ELDON 479-2101 Homefinders Ltd.

DUPLEX ,500 area; large se- to schools and each side offers carpeted living ce, large kitchen ea and avocado undeveloped base- furnaces and . One side being owner-occupant, sion. . EWING 658-5661 ALTY LIMITED t Street

COMMERCIAL 3-storey build- terrific potential.

,000

A. Built—Bach- bedrooms. Hot heat—excellent

,000 ENT DEPT.

and CO. LTD. 384-9335

ARNS EQUITY" SH DOWN" very spacious, 6 oom suites, 3 floors, conversion in James Bay, to mortgage, ven- balance. The rent ents. Inquire fur-

KAISER 656-4107 TRUST LTD.

OW DOWN MENT — 5 SUITES — 1 bachelor D. FULLY OC- building in good roof. Asking only PRICE (TERMS). LOU BLOOM- or res. 478-6475.

X $22,900 up and down wood. Each suite L.R., Kitchen, has own utilities Oil furnace, full corner lot. Rents . Try $1,000 dn. 9-6479, 386-7911. omefinders Ltd.

IYMAN MAKER plex. High poten- 22,500. Owner will Don Plank at Realty Limited.

SQUARE FEET field area direct onvenient to all nformation phone

VENUE PERTIES ANTED

NTED E D TRAVEL CASH CLIENT. TION TREATED ONFIDENTIAL. ROBBINS 592-7641 MANENT TRUST

$50,000 DOWN larger apartment Hill or any good den, 479-1479, Na- 961.

in Greater Vic- 000 - $80,000. Must s. Call LARRY 3-6231 Island Paci-

217 COMMERCIAL OR INDUSTRIAL PROPERTIES

LARGE LOT
ZONED CS-1
APPROXIMATELY 18,000 SQ. FT. ZONED SERVICE COMMERCIAL FOR A WIDE VARIETY OF USES. PROPERTY IDEALLY LOCATED FOR MAXIMUM VISUAL EXPOSURE AND ACCESS FROM DOUGLAS ST., TOLMIE AND CLOVERDALE. FOR DETAILS CALL GEORGE BOWES AT 592-2407 OR 385-5055.
WHYTE and GOWER
OAK BAY PROPERTIES LTD.

REAL ESTATE
THE BEST INVESTMENT ON EARTH
COMMERCIAL INVESTMENT WITH GOOD TERMS
MODERN HILLSIDE BLDG., ATTRACTIVE, GOOD AREA FOR APPRECIATION. 1140 sq. ft., suitable for one or two offices for professional man or many other uses. With c.s.l zoning, don't miss this investment and holding opportunity, offered at $39,500. Inspect with Mr. Clendinneng. Res. 477-5462.
BLOCK BROS
REALTY LTD., 477-841

UNIQUE
COMMERCIAL (C-1)
PROPERTY
The only property with this zoning in the immediate area. An automatic "stand out" location. (Yates St.) Present building could be rented as is for bonus dollars because the asking price of $47,500 is BASED ON LAND VALUE ONLY. Approx. 6,000 sq. ft. Call WIN DOUGLAS 385-7451 or 385-7761 24 HRS.
D. F. HANLEY AGENCIES LTD.

MOTEL PLUS HOME
PLUS, ETC.
Thriving business for right party. Now reduced. P and L available, site plans of the 2.2 acres. Lovely home plus 11 units. Try trading your equity. Room for expansion. Call JAMIE MacGREGOR, 477-1841 or 477-8165.
BLOCK BROS. REALTY

DOUGLAS-HILLSIDE AREA
LIGHT COMMERCIAL
ONLY $27,000
A good stucco building presently a legal duplex — 2 bathrooms — with a variety of usage under the S-2 zoning — on a key corner lot. Buy this NOW!
385-2458 Gladyce McLure 592-7123
Byron Price and Associates Ltd.

LIGHT INDUSTRIAL
80 ft. frontage, city, close to Douglas, 9,600 sq. ft. with older two-bedroom full-basement home, $27,000.
F. C. HULLY REAL ESTATE
620 View, 386-6552 or 592-3920

SOUTH OAK BAY
2 adjoining lots 50x100 each. 1 lot zoned commercial. Close to Shoal Bay. Asking $26,750.00. Call TED WILKINSON 382-4251 anytime.
RITHET AGENCIES LIMITED,
714 Fort Street

FOR LEASE: COMMERCIAL zone; 1350 square feet prime Douglas St. $3 sq. ft. Ample parking. Presently rented, available 30 days. Reply to Victoria Press, Box 193 for appointment to view.

250 HOUSES FOR SALE

WHYTE & GOWER
OAK BAY PROPERTIES
LTD.
2227 OAK BAY AVE.
TEL. 592-2407

OPEN HOUSE
2825 SEA VIEW RD.
Saturday, 1 to 4:30
"EXECUTIVE PARADISE"
$89,000
WITH EXCELLENT TERMS
Enter a mystical home through stone and slate entrance into a living room with magnificent fireplace, bay window with built-in seat, that commands a million dollar view of sea and boats wandering in and out of the nearby yacht club. On into a hexagonal dining room divided from a compact kitchen featuring mahogany and knotty pine — all the time watching an ever changing seaview. Master bedroom with large built-in headboards engineered to command full water view with electric panel that controls corner bathroom on the main floor — open stairway down to rec room with circular old brick fireplace and unsurpassed views. Large complete utility (oodles of cupboards and sink) plus 2 more bedrooms and bathroom. Sep. garage rounded with patios, sundeck and walkway to sheltered cove with cement ramp, sundeck and winch (safe anchorage 8 months of the year). Half acre of shrubs and lawns. DON'T DELAY — SEE THIS TODAY! Call Florence Mauger 598-5062 or Connie Reynolds 477-8914 anytime.

BARGAIN BUY AT $9,500
2117 FERNWOOD RD.
To buy the lot and erect a tent, would cost you less than paying rent. But including the house, with the bus at the door, the value is there, so why pay more? For appt. to view call ART BEDFORD 592-2407 or 592-2090.

BUYING SCANDAL FOR $19,950
BUYING SCANDAL
FOR $19,950
Over Gorge way on a neat fenced lot, a two-bedroom house is showing off its painted siding. Inside, under the new green roof, the living room and fireplace have become quite attached over the years. The kitchen and nook with their up-dated cabinets and double steel sink have refused to be parted with the stove and fridge. A late model furnace is keeping company in the basement with a new oil tank, close to the workshop and laundry, and we are unable to say what goes on in the rec room. However, the Elco gas hot water heater is keeping an eye on things. The garage, although separated, has taken more interest since having the sundeck overhead. For apt. to view call ART BEDFORD 592-2407 or 592-2090.

OPEN HOUSE
SAT. and MON., 2-4
1454 ST. PATRICK
This most attractive mature home offers the convenience of location within 3 blocks to the sea front. A gracious interior, large living room, full dining room, bright cabinet kitchen with pleasant breakfast area. Two bedrooms and 4-pce. vanity bathroom. Full basement with rec. room or extra bedroom. Nicely landscaped grounds and separate double carport. Stove, fridge, washer and dryer included. To view this exclusive listing please call TONY FAULKNER 592-2407 or 592-3913.

A RARE FIND
AT $39,900 IN
PRIME NORTH OAK BAY
LOCATION
Here it is — the family home with all the extras from new wall-to-wall carpeting to complete redecorating inside and out. Nothing to do but move in and enjoy the beauty and seclusion of the exceptionally large rear garden. Location provides everything from elementary to university plus it's very close to the new Henderson recreational centre. It's a must see with JEANNE DEWHURST 592-2407 or 477-6040.

WALK TO THE BEACH
OR WATCH THE
EVER-CHANGING SEA
BEAUTIFUL CUSTOM HOME
$51,900
Superb craftsmanship inside and out makes this the ideal home for a growing family. Lovely recreation room and full bath down plus 3 bedrooms, 1½ baths up. Excellent seaview. Prime location on quiet no-thru street in Gordon Head area of quality homes. Don't miss this one. Call JEANNIE DEWHURST 592-2407 or 477-6040.

NORTH SAANICH
20 ACRE FARM
Listed June 30th. Level land, cross fenced with half pasture and half hay. Spring-fed pond. Large renovated farmhouse with four bedrooms, 2 fireplaces, etc. Two barns and various other outbuildings. Horse and cattle country at its best! Revenue trades or cash on asking price of $92,500.
BRENT D. EWING
388-6424 658-5661
BAYSHORE REALTY LIMITED
512 FORT STREET

LOVELY 1-BEDROOM BUNGALOW, hot air heating, carport. 383-2358.

250 HOUSES FOR SALE

CANADA PERMANENT
TRUST
CANADA PERMANENT
"WE TRADE HOMES"
RESIDENTIAL APPRAISALS

OPEN HOUSE
1050 TERRACE AVE.
SATURDAY 1:30-4:30
Off Oak Bay Ave. 6 years old. 4 bedrooms, 2 bathrooms. Lower level could be converted to professional office use. Priced to sell at $30,500. 386-1361. MARY WOOD 592-2647.

OPEN HOUSE
SATURDAY 1 p.m. to 4:40 p.m.
1220-22 WYCHBURY
Side by side attractive nearly new duplex at end of Cul-de-sac. 3 bedrooms each side. Large living room—Kitchen with eating area. Utility room. Storage shed. No rental problem in this area. Rent one side and live in the other. Parking for 3 cars each side. Price $39,950 terms. TED SMYTH 477-5617 OR 386-1361.

OPEN HOUSE
SAT. 1:30-4:30 P.M.
1551 STOCKTON CRES.
Perfect no step starter or retirement home on quiet street 2 blocks from a major shopping centre and close to transportation. Has 2 bedrooms, living room with feature panelled wall and fireplace. Bright kitchen and dinette. Separate utility room and attached garage. Oak floors throughout. Easy to care lot with views of Olympics. Priced at $23,600 with clear title. WM. SANDERS 477-6802 OR 386-1361.

OPEN HOUSE
3550 CARDIFF, OAK BAY
FRIDAY 6:30-9:00
SATURDAY 2:00-5:00 and 6:30-9:00
MONDAY 6:30-9:00
Owners leaving Canada MUST PART with this charming Georgian style 4-bedroom, custom built executive home, so it is priced to sell. Come and see it — you'll be glad you did! For viewing any time phone LES FISHER 477-4238 OR J. DOBSON 658-5676 OR 386-1361.

OPEN HOUSE
SATURDAY 1:30 - 4:30
3293 HENDERSON ROAD
Executive 3 bedroom home, ensuite, full basement with extra development. Private garden and patio. $37,900. GRAY LAITE 592-3524 or 386-1361.

CADBORO BAY
GOLFERS AND EXECUTIVES
Ideally situated for the golfing family — just a stone's throw from the Uplands Golf Club. 3 bedrooms, 2 bathrooms, 2 fireplaces, spacious living and dining room in line, bright kitchen and breakfast nook with sea views. Tastefully finished Rec Rm. and very large games room. Easily maintained Garden with secluded patio. Realistically priced at $41,500. MADGE HOLE 382-5369, DON ROBBINS 592-7641, or 386-1361.

HURRY! $15,900
HURRY! $15,900
Yes, where can you find a 3 bdrm home that's completely renovated inside. New stove and fridge, new furnace and hot-water tank. Living room with fireplace. Super sized lot needs landscaping. Try your financing. Langford Area. FRANK ALLEN 478-4807 or 386-1361.

A HOME IN THE COUNTRY WITH ACREAGE!
Here's a 1200 sq. ft. modern home with 3 bdrms. huge kitchen and living room with fireplace that sits on 8 acres of level grassland. Asking $69,500. What's your offer? CALL FRANK ALLEN 478-4807 or 386-1361.

THESE HOMES NEED
A — $25,500 — A young energetic family liking rural living with other young people. Brand new, 3 bedrooms. All wall-to-wall carpeting, full high basement.
B — $37,500 — The family that wants a beautiful rural setting. It's a lovely 3 bedroom home partly hidden behind a large rock. Here is privacy, quality and charm. About 3 years old. About ½ acre.
C — $38,500 — The family that wants CORDOVA BAY. It's a 2 bedroom home carefully built by master craftsmen. You do the garden and shrubs and watch it sparkle. All wall-to-wall and room for your favorite in-laws.
D — $50,000 — The family that wants a large modern home with over two acres of pasture land near the sea. It's not quite finished. Four full bedrooms plus a full basement.
JACK DOBSON 658-5676 or 386-1361.

6670 TAMANY
(1st left off Keatings X Rd. from Pat Bay Hwy.) This custom built V.L.A. 4 bedroom home MUST BE SOLD. Why not see the delightful interior and make your offer? Trade if you wish. LES FISHER 477-4238 OR 386-1361.

ROOM TO BREATHE
If this is what you need, then this is for you! Located in Cordova Bay it offers real seclusion plus 3 or 4 bedrooms, den, study, recreation room, laundry room etc. MUST BE SOLD. ALL OFFERS, TERMS AND TRADES considered. LES FISHER 477-4238 OR 386-1361.

UPLANDS
3335 MIDLAND
Need a seven bedroom, four bathroom home with every conceivable amenity? Then call me for details of this beauty. Please do not disturb owners. LES FISHER 477-4328 OR 386-1361.

UPPER LANSDOWNE
IMMACULATE HOME IN PRIME AREA
3 bedrooms on 1st floor and 2 in basement. L shaped L.R. and D.R. with F.P., finished Rec. Room, 1½ baths. Priced at only $37,900. HAROLD CHURCHLEY 384-4667 OR 386-1361.

"EXCEPTIONAL DUPLEX"
"BRODICK CRESCENT"
Modern in every respect and including many extras. Will please a purchaser who can afford the best. Excellent location, high with terrific views. Spacious living—one side has 7 rooms, 2 baths, the other 5 rooms and bath, could be identical to larger side. Rentals $225 and $195. Price $48,900. ROY S. SMITH 383-6070 OR OFFICE 386-1361.

10-MILE POINT
1410 SQ. FT. EXECUTIVE HOME
4 bedrooms, 3 bathrooms, 2 FPs, nestled on 109'x200' ladscaped property with 70'x18' sundecking at rear affording utmost privacy. This home was designed for the entertaining family. Priced at $54,900. Make an appointment to see this charmer. SID HASLAM 386-1361 or 592-0900.

SANTA CLARA AVENUE
1385 SQ. FT. — 3 YEARS OLD
Country living at its best is the best terminology here. 4 bedrooms, the smallest being 12x12, 3 bathrooms, 2 fireplaces, W-W carpeting, fully developed basement with games room, family room, sewing room, furnace room and one 15x12 bedroom. Double carport under large sundeck. Located on 123x138 landscaped property. Priced at $41,000. SID HASLAM 386-1361 or 592-0900.

UNIVERSITY AREA — OAK TREED DELIGHT — 1292 SQ. FT.
Located on beautiful landscaped property. This 2-year-old home is truly superb in every respect. 3 bedrooms, 2 bathrooms, W-W over hardwood floors, 14x11 kitchen, lots of cupboards and dishwasher. Downstairs embraces 16x13 family room, 19x11 games room, utility room and furnace room. Additional parking provided. Large wrap around sundeck. Priced at $38,900. CALL SID HASLAM 386-1361 or 592-0900.

CHARACTERISTIC
BEAMED CEILINGS
Ideally suited for a large family and entertaining. Living room 15x26. Dining room 13x16. Den 15x16. Also 4 spacious bedrooms. Total floor area 2750 sq. ft. Must be seen. Priced at $37,900. Call WM. SANDERS 386-1361 or 477-6802.

JUBILEE — VETS' HOSPITAL
Cosy 2-bedroom home, large living room, cabinet electric kitchen, oil heat, 4-piece bath. Nice garden. Only $16,500. KEN WRIGHT 598-2183 or 386-1361.

NORTH OAK BAY —
UNIVERSITY
PARADE OF HOMES
Four homes in this choicest of areas. Priced from $37,900 to $53,900. All are true quality and close to schools, golf and transportation. Please phone me for details. GRAY LAITE 592-3524 or 386-1361.

250 HOUSES FOR SALE

CANADA PERMANENT
TRUST
CANADA PERMANENT
"WE TRADE HOMES"
RESIDENTIAL APPRAISALS

OAK BAY — UNIVERSITY!
VACANT — MOVE RIGHT IN!
SUPER-SPACIOUS BARGAIN!
One of Upper Lansdowne's finest! Fine great LR, DR, sundeck and family kitchenplus family room plus rec room plus den plus four bedrooms and three bathrooms and vast car storage and parking! All on easy-care lot! Suggest your own financing to now-cut price of only $53,900!
DICK BATEY
386-1361, 592-4607

WANT DISTINCTIVE WATERFRONT?
WANT COMFY, MODERN HOME?
WANT QUARTER-ACRE SPACE?
WANT BIG, BIG WORKSHOP?
All this, plus 3 BR's, and much, much more! Close-in, convenient, quiet. Owner transferring. Must sell. $34,900 with excellent mortgage!
DICK BATEY
386-1361, 592-4607

SOLID, SUPER-SPACIOUS!
VIC WEST CONVENIENCE!
ONLY $21,000 FULL PRICE!
2,000 sq. ft., older mostly renovated, 5 BR, vast kitchen ed,home. Rothwell St., near everything!
DICK BATEY
386-1361, 592-4607

ULTIMATE LUXURY LIVING!
SWEEPING SEASCAPE VIEWS!
CADBORO BAY PRESTIGE!
Undisputable quality and distinction in a prime-quality home! 3 BR's, 3 bthrms, separate DR, Rec room, half-acre lovingly landscaped, duck-ponded, gardens! Irreplaceable at $64,500 with considerate-owner financing.
DICK BATEY
386-1361, 592-4607

OAK BAY BORDER
$30,500
8¼% MORTGAGE
4 bedrooms, two full bathrooms. Only 6 years old. Ideal for "At Home Employment." By draughtsman, dressmaker, etc. Drive by 1050 Terrace then phone me. (M.L.S.) Lock box on property.
386-1361 MARY WOOD 592-2647

OFF METCHOSIN RD.
ON FARVIEW
A lovely street of beautiful homes. This 3 bedroom plus home is ideal for a young family. Large sunny kitchen. Partly developed lower level. Owner transferred. Priced to sell at only $30,900.
386-1361 MARY WOOD 592-2647

D. F. Hanley Agencies Ltd.
Shakespeare St. Office
3021 Shakespeare St.
388-4294

OPEN HOUSE!
LAKEFRONT PROPERTY
SAT. 1:30-4:00
3094 LEIGH ROAD
$36,900
All I can do is say, don't drive by, to come in and look is a must. Completely renovated from top to bottom. 1. New w-w shag 2. Sprayed ceilings. 3. Master bedroom 13x15 with 4-pce en suite. 4. Indirect lighting in new kitchen 5. Built-in vacuum. 6. Built-in intercom. 7. Large wrap around sundeck. I could go on and on, but see the rest for yourself on Saturday. IN ATTENDANCE:
LORNE D. BARR
388-4294 477-3289

FIRE!
YOUR GARDENER
EASY CARE LOT!
This spacious 2 bedroom home combines convenience and ease, to offer you the ultimate in relaxed living. Ample cupboards, closets and storage are all yours for the price of $21,500. Added extras are the sunken living room with F.P. Oak floors throughout, formal D.R., Carport and a secluded Patio. This home is only four years old and financing is a SNAP!
VINCE CASE
388-4294 382-7459

—D.F.H.—

1291 DERBY
$26,900
Love to Golf? Why not be within walking distance of the course and leave the car at home. Your wife will be pleased with extras such as a garburator and a dishwasher, sundeck off one of the bedrooms, and new wall-to-wall. Loads of room for the kids to romp downstairs. Drive by and you will like what you see. PHONE
J. L. ALLEN, 652-2955
L. SUTTON, 388-3620
OR 388-4294 (24 HRS.)

THREE BEDROOMS
FAMILY HOME
PRICE REDUCED TO $33,500. 3 bedrooms, 1½ bathrooms. LARGE living room with fireplace PLUS cupboards for Mum in a spotless kitchen. Terrific construction throughout LARGE FAMILY ROOM with fireplace, PLUS terrific sundeck to add to enjoyment. ALL situated on .36 of an acre. Financing already arranged or can be clear title.
FRED G. CARVER
JERRY LEE ALLEN
388-4294

—D.F.H.—

POSSIBLE $1200
OF YOUR OWN!
Have you got $1200 to buy a home? Then phone on this two-bedroom, full basement home with rec. room and extra bedroom developed. Good area, close to shops and stores. Priced at $21,500.
L. D. BARR
388-4294 477-3289

—D.F.H.—

TUFFREY AND MILLS LTD.
Real Estate Insurance
1119 Blanshard St. 386-7737

DELIGHTFUL!!
119 CREASE AVE.
NEAR TOWN AND COUNTRY
It's a pleasure to show this neat, immaculately kept home and garden featuring:
—2 bedrooms
—Nearly 900 Ft. of living area
—w-w in living room with fireplace
—Modern kitchen with breakfast nook off
—Utility area plumbed for w. and d.
—Tailored secluded grounds 50x112
—7½% financing or can be remortgaged with low down payment
—Asking $19,900.

OAK BAY BORDER
1703 DAVIE ST.
This completely renovated older home features:
—7 bedrooms
—Living room, dining room; study and modern kitchen with sliding doors to sundeck
—2½ bathrooms
—Laundry room etc. in basement
—New plumbing and wiring throughout
All offers will be considered at asking price of $34,000.
FOR DETAILS AND SHOWING OF THESE PROPERTIES CALL LEW DALLIMORE — RES. 479-1422 OR DON HANNAH — RES. 477-4339.

BY OWNER
1191 GOLDSTREAM AVE.
LANGFORD LAKE
$39,900
Beautiful custom design and built 1970 home. 4 bedrooms, 2 full bathrooms, living room with high beamed ceiling. Sundeck overlooking lake. Private wharf, 1 new sailing boat and 1 used boat. Brand new refrigerator, electric range, washer and dryer, continuous hot water supply. Hot air central heating. Sanitation installments comply with requirements of Health dept. Boating, water skiing, fishing and swimming. Taxes gross $288. Clear title, owner will carry mortgage. 592-9516.

MILL BAY, SEA VIEW, 2 YEAR old 3 bedroom home, $22,500. $1000 down. 479-1913.

250 HOUSES FOR SALE

MAYFAIR
REALTY
3153 Douglas St. 386-2955
WOODWARD'S MAYFAIR CENTRE

OPEN HOUSE
SAT., 1:30-4:30
PARKRIDGE ESTATES
(Out Sooke Rd., ¼ mi. past Jacklin and right on Chan Place.) Just a few of these spacious Hucker built homes are left. From $26,300 to $27,300 and all with double plumbing, full basement and wall-to-wall carpeting throughout. Maximum 1st mtge. and $5,000 B.C. 2nd available. LEIGHTON AND MARY NOBLE, 386-2955 or res. 658-8968.

OPEN HOUSE
2078 STELLY'S X RD.
SAT. 1:30-4 P.M.
BRAND NEW — split-level with full basement, 1200 sq. ft. on main floor, 3 spacious bedrooms, large living room and dining room, W-W capeting, sundeck plus ground level patio, double carport, large 75x150 lot with some seaview. Can be financed at 8¾% — $32,900 cash, terms or trade. FRANK BOUSFIELD in attendance, 396-2955 or res. 479-1000.

OPEN HOUSE
3710 SAANICH RD.
SAT. 1:30-4:30
You will agree you get a lot of home here for $21,900. It will be well worth your while to come and see through this older but good home. Your down payment could handle with CMHC mortgage. For prior viewing call — WAYNE SCOTT 386-2955 or res. 479-6087 or STAN JAMES, 386-2955 or res. 592-3740.

OPEN HOUSE
SAT. 2:30-4:30 P.M.
3813 SAUL ST.
Comfortable 2-bedroom home. Low down payment to $21,900. JOHN MOLYARD in attendance, 386-2955.

3 GOOD HOMES!!
NEAR HALF ACRE!!
1—HAIDEY TERRACE, $43,900 Extra good home for the larger family. 3 bedrooms plus 2 on lower level, 3 bathrooms, huge famil room with second fireplace. Nice view of valley and sea.
2—MT. TOLMIE AREA, $29,500 Nearly 1700 sq. ft. on one floor. No basement, 4 bedrooms, 2 bathrooms, large dining and family room combined, fireplace in living room.
3—NORTH ELK LAKE, ONLY $27,500 Country living near Sayward Rd. Comfortable 3-bedroom home on nice large lot. Please call ROMA NICOLL, or JOHN MOLYARD, 386-2955, on the above properties.

NEW HOME
CENTRAL SAANICH
New, split-level with full basement, large 75x150 ft. lot with seaview, 3 spacious bedrooms, large living room and dining room, W-W carpeting, sundeck, plus ground level patio, double carport. Large 8¾% mortgage — $32,900 — cash, terms or trade. FRANK BOUSFIELD, 386-2955 or res. 479-1000.

COLWOOD
NEW EXCLUSIVE
LISTING
3 BRs, 3 baths, full bsmt., R.I. for development. Only 2 yrs. old and on a cul-de-sac with other lovely homes. $28,500. LEIGHTON NOBLE, 386-2955 or res. 658-8968.

THETIS HEIGHTS
Lovely 1½-yr.-old home. 3 bedrooms on main, 2 more in full basement. Two full bathrooms. On sewer, in very nice setting. Full price $27,500, good terms. R. FROST, 386-2955 or res. 383-4047.

HATE GARDENING?
NO LAWN TO MOW!
High rock lot suited to children in or nearing teens. You'll get 3 main floor bedrooms PLUS 2 smaller basement rooms PLUS a vast finished family activity room with wet sink. An EXTRA "shower — 3-pce. bathroom." Nice living room with FP, dining room, Sundeck, carport, promenade balcony. Built 1968. Less than replacement cost — a bargain at $26,900. Exclusive with JOHN RUSSELL, 386-2955 or res. 592-3248.

VICTORIA, CLOSE IN
3 bedrooms, full basement, new furnace, H.W. tank, wiring and copper pipe. Large kitchen, living and dining rooms. Immediate possession. Asking $22,900. Try your terms and trades. R. FROST, 386-2955 or res. 383-4047.

TRADE, TRADE
FOR REVENUE
Vendor will accept VACANT LAND, EQUITY IN HOME. Approx. $15,000 for his equity in 7-suite conversion showing good return. For details please call LOU BLOOMFIELD, 386-2955 or res. 478-6475.

BROWN
BROS. ON
BLANSHARD
385-8771 ANYTIME

OPEN HOUSE
4582 SEAWOOD TERRACE
(FERNDALE AND
TYNDALL)
MONDAY TO SATURDAY
2:00 - 4:30 P.M.
See this new custom home and others nearly finished — some seaviews. Exclusively presented by Brown Bros. on Blanshard. 385-8771 (anytime).

SIMPSONS-SEARS
1516 PEARL ST.
LOVELY GARDEN
Older 2-bedroom, full basement home. OOM heat. Quiet street. Ideal for retirement. Asking $16,750. Exclusive with CEC PEARCE 385-8771.

CORDOVA BAY
PARKER AVE.
FAMILY HOME
Sparkling white stucco home in excellent condition—large living room—fireplace—separate dining room—spacious elec. kitchen—four bedrooms plus rumpus room—two bathrooms—Oil H.W. heat — large lot—patios — one half block to sandy beach. $34,500. EXCLUSIVE WITH CEC PEARCE 385-8771 (anytime).

VIC WEST
GREAT FAMILY HOME
$17,900
Older, renovated, 3 large bedrms, huge L.R., D.R., modern bath and kitchen with double S.S. sinks, eating area, new OOM furnace, copper piping, plumbed and wired for washer and dryer. Call now to view with MRS. JANE LILLEY or DOUG LAWSON, 385-8771.

NESTLED IN THE TREES
HAND-HEWN LOG HOME
130 FEET ON
LAKE FRONT
Calm lake front enjoyment with excellent swimming, fishing and canoeing. An authentic hand-hewn log cabin offering a gigantic custom stone fireplace in generous sized living room, entertainment-sized dining room, 2 bedrooms, modern bath and kitchen. OOM furnace. If you have been searching for that special retreat, look no further. The half hour drive to town is worth it. Firm price of $30,000. To view, call (MRS.) JANE LILLEY or JOE RICKARD 385-8771.

151 MICHIGAN
$17,000. A neat, no-step, 2-bedroom bungalow. Good corner lot. Low taxes. See this one!

2023 FERNWOOD
$17,800. An older, but in excellent condition, 3-bedroom bungalow. Try $5,000 down. Balance as rent. Call FRANK BUTLER 385-8771 (anytime).

250 HOUSES FOR SALE

"Complete Real Estate Service Across Canada"
MONTREAL
TRUST
1057 FORT 386-2111
Sidney — 656-3924

OPEN HOUSE
FRIDAY 6 to 9 P.M.
SATURDAY 1:30-5 P.M.
993 AMBLEWOOD DRIVE
LOVELY BROADMEAD
This gorgeous 4-bedrm. home is luxuriously finished. Many quality features definitely not found in the usual offering in this price range — such as oak ship-deck planked floors, raised dining room, gorgeous panelled den, three bathrooms, intercom. The kitchen and family room are out of this world. For solid quality, elegant finish and superlative layout, this home is unchallengeable — and it's only $53,900. No problem on terms.
GEORGE BLACKBURN
386-2111

OPEN! OPEN!
4140 SAN MATEO
GORDON HEAD—$32,900
SATURDAY 1:30-4:30
3-Bedroom — 3-year-old in quiet cul-de-sac. Owners must sell. For prior viewing call: MRS. E. MARMO 386-2111, Res. 477-5720.

OPEN HOUSE
FRI. 7-9 SAT. 1:30-4:30
1971 ST. ANN'S (OAK BAY)
$33,700
If you need a large family home, don't miss this one! 4 (or 5) brs., sun room and den as well as usual living, dining etc. Complete seclusion on roof top sun deck, and close to schools and all amenities!!
BILL TYSON
386-2111 477-4437

SOUTH OAK BAY
PRIVACY — SEAVIEW
Substantial and graceful, this four bedroom home (room for 5th br.) enjoys maximum seclusion in a prime residential area away from the rush of traffic yet close to beach, school, and town. Separate large dining room, separate panelled den with fireplace, grand piano — sized living room with fireplace, two full bathrooms, two secluded patios and distant seaview are some of the features. Only $62,900 with some 7¾% financing.
GEORGE BLACKBURN
386-2111 anytime.

FAIRFIELD DUPLEX PLUS
Situated at 316 Moss Street, this up and down duplex has 2 bedrooms on each floor plus plenty of living area. There is a rumpus room with fireplace and 3-piece bath in basement which would make a nice in-law suite. Oil hot water heat, double carport, a real nice garden at back. Full asking $29,500 with good financing. Call:
C. M. (BUD) FORBES
652-2950 386-2111

FAMILY HOME
PLUS REVENUE
This quality home, built for the present owners 13 years ago features 3 bedrooms, entrance and through hall, living room with fireplace, dining area all with oak floors, large cabinet electric kitchen and a 4-piece bathroom on the main floor. The basement level has a self-contained 3 room plus bathroom suite (not a conversion) presently rented for $110 per month. This excellent property is located in a quiet cul-de-sac close to parks, schools, shopping and transportation, and is priced to sell quickly. For further information and appointments to view please call:
L. D. JICKLING
386-2111 384-8669

TOP RESIDENTIAL AREA
GORDON HEAD
$32,900
Close to all schools, UVic and Racquet Club this 3-bedroom, 3-year-old is located in an attractive cul-de-sac. Dining room "opens out" onto the sundeck. Plenty of space for extra development in basement. To view call:
MRS. E. MARMO
386-2111 Res. 477-5720

LEGAL CITY DUPLEX
4 rooms each, sep. entrances and meters, basement, oil heat handy location. Walk to town. $25,900. Low downpayment may handle. ART PEAKER 386-2111 res. 477-3957.

MT. DOUGLAS
$32,900
Convenient schools and park. 4½ yr. old modern colonial to well known Hucker Standards. Living dining 3 br. and 1½ bath on main. Lower level open for your development this winter. Easy maintenance lot in lawns. Good mortgage at 8% for 20 yrs. or refinance. View appt. with me any time.
BILL TYSON
477-4637 386-2111

LANSDOWNE SLOPE
New listing—one owner since new!! Immaculate 1500 sq. ft. 4 bedroom on large landscaped lot (Room for pool) separate dining and family kitchen. 2½ baths. Rec. room. Close to all amenities. Below replacement at $42,000.
BILL TYSON
386-2111 477-4437

UPLANDS WATERFRONT
EXECUTIVE HOME
NEAR ROYAL VICTORIA
YACHT CLUB
Exceptional waterfront property with exhilarating sea views. Modern and spacious, this gorgeous home consists of nearly 5,000 sq. ft. of living area. Entertainment size L.R. and D.R., a dream kitchen comprising built-in dishwasher and double oven range, family room finished in rich walnut panelling, library, billiard room and one 3-pce. bathroom, large rec. room, 18x32 foot heated swimming pool with diving board. As offered at $125,000.
RON MacDONALD
386-2111 477-8956

GLANFORD AREA
MODERN 3-BEDROOM HOME
2 bathrooms, 2 fireplaces. Family room off kitchen. Convenient to all amenities. Only $26,900.
RON MacDONALD
386-2111

WATERFRONT —
PORTAGE INLET
Yes, you'll find it easy to like and own this spotless 2-bedroom secluded bungalow. Wharf at your door, relaxing patio and sundeck, beautiful grounds. Ideal retirement or starter. $26,000. View by calling:
D. BECKNER
598-1391 386-2111

SIDNEY—NEAR NEW
Beautiful white stucco 3 bedrooms; Spanish touch in design, snake roof, built in 1971. Rich carpet is featured in the living-dining rooms, bedrooms. 2 fireplaces, rec. room in bsmt. area. NHA built. 6¾% mtge. All new appliances included in the asking price of $32,500. Call
D. BECKNER
386-2111 598-1391

SPECIAL FOR 1 WEEK ONLY
BECAUSE IT WON'T LAST
ANY LONGER
FULL PRICE $9,950
Older no basement home with 2 large bedrooms, large living room, large kitchen, pantry, 3-pce. bathroom. 50x133 foot lot in the Fernwood area.
RON MacDONALD
386-2111 477-8956

QUALITY EXECUTIVE FAMILY
HOME WITH EXHILARATING
PANORAMIC SEAVIEWS
Only 4 years old this gorgeous home has a large entertainment size living room and dining room, spacious kitchen with custom teak cabinets and built-in Kitchen Aid dishwasher, professionally finished rec. room with wet bar, 4 bedrooms and 3 bathrooms, beautiful size master bedroom with en-suite, walk-in closet and sliding glass doors to the patio. Offered at $48,900.
RON MacDONALD
386-2111 477-8956

250 HOUSES FOR SALE

"Complete Real Estate Service Across Canada"
MONTREAL
TRUST
1057 FORT 386-2111
Sidney — 656-3924

BEAUTIFULLY LANDSCAPED PROPERTY WITH EXCITING VIEWS OF THE SEA AND THE CITY
REALISTICALLY PRICED AT $23,900
Charming and immaculate retirement home situated near Esquimalt Lagoon. Attractive fireplace in the spacious living room with wall-to-wall carpet, bright cabinet electric kitchen, plus dining area, only one bedroom but terrific potential for a couple more, utility room, automatic oil hot water heating, shake roof and double car garage.
RON MacDONALD
386-2111 477-8956

IF YOU ARE LOOKING FOR a home on a quiet no through street high up with some view see this fine home close to a golf course, schools and shopping. It contains 1300 sq. ft. of living space, 3 bedrooms, rec. room and beautifully carpeted throughout main floor. To view at an asking price of $28,900 please call
GEORGE FLEMING
386-2111 592-3303

"DISTINCTIVE LIVING IN THIS HOME"
Your own community away from traffic, close to school and shopping. Pleasant Broadmead is there for your enjoyment. This almost new 4-bedroom home to accommodate your whole family 2½ bathrooms, large family room, very livable backyard, all very easy care. Priced in middle 50's, but the quality is visible as well as hidden, because it is craftsman built. Call:
ROY KAISER
386-2111 656-4107

METROPOLITAN
REALTY LTD.
386-3565

—OPEN HOUSE
—SAT., 1:30 - 4:30
—1199 REYNOLDS ROAD
—LAKE HILL AREA
—HOT WATER HEAT
—$28,900
Attractive cedar siding Colonial style bungalow, situated on a choice lot in the REYNOLDS RD. LAKE HILL AREA. Comprises entrance foyer and through hall to living room, with fireplace, dining room, quality shag carpet, TWO spacious bedrooms, electric kitchen, 4-pce. bathroom. Full basement, family rumpus room/ with fireplace, extra bedrm., and plumbing. — Well kept grounds, abundance of shrubs, and enclosed rear yard. Being offered for the first time. Full price $28,900. EXCLUSIVE LISTING with DON MUNRO, 386-3585, res. 477-1705.

—OPEN HOUSE
—SAT., 2:00-4:30
—1320 SLATER STREET
Nice view location, off Cook, near Finlayson. 3 Bedrms., large kitchen, part basement, Esso furnace, rewired. Vacant. See it inside! Asking $18,500. Terms to suit. Leo Van Dyk, 386-3585.

—OPEN HOUSE
—SAT. 2-4 P.M.
—SIDNEY SECLUSION
—$22,900
Older 2 bedroom home in immaculate condition, one block to the Sea. Complete privacy—on a large park like lot. Living room, fireplace, dining in-line, Breakfast room. To view call Neva Pennie, 386-3585.

—MARIGOLD — FAMILY HOME
—PLEASANT COUNTRY VIEWS
Do you need 3, 4, or 5 bedrooms? You'll find it in this well-kept stucco bungalow. W-W carpeting throughout. Bright modern kitchen and dining room. Full basement. Close to schools, shops, and bus. Asking $22,900, terms to suit. View by appointment. Leo Van Dyk, 386-3585, Res. 479-6264.

—SIDNEY
—SEWERED LOT
Here is a good buy, 8,500 square feet, asking $6,800. For more information call Neva Pennie, 386-3565.

—SIDNEY BEAUTY
—FAMILY OR RETIREDS
Just listed, 1233 sq. ft. no step bungalow. Nice L.R. with fireplace. De luxe kitchen with D.R. off, 3 large bedrooms. Colored vanity with twin sinks. W-W carpeting thruout. Carport with storage. Good location. Asking $22,500, terms. Leo Van Dyk, 386-3585 res. 479-6264.

—GLANFORD AREA
—POSSIBLE VLA
Neat two bedroom, 2 storey home, with third bedroom in the full basement. Living room with fireplace, carport, on large ½ acre lot, close in. Reduced to $22,908. B. Champion, 386-3585, Res. 652-2583.

—BRAND NEW
—TREED COUNTRY SETTING
—3 BEDROOMS
1½ baths
2 fireplaces
Wall-to-wall thruout
Fully landscaped
Deluxe finish
Large full basement
8¾% financing
Only $33,500
B. Champion, 386-3585 Res. 652-2583

JACK MEARS
OAK BAY REALTY LTD.
2194 Oak Bay Ave.

NEAR CARNARVON PARK
This 3-bedroom split-level home with a finished room on the lower level for rec. room with fireplace and dining or extra bedroom, living room, large bright kitchen with eating area (electric appliances included) set on a nice lot with several fruit trees and priced at $24,900 has to be the best buy in the area. Close to all amenities. To view call MRS. STEWART-WILLIAMS 598-3321.

LOOKING IN SOUTH OAK BAY!
$26,000. Close to Oak Bay Avenue. Over 1500 sq. ft., 3 bedrooms, large living room and separate dining room plus fireplace. Ideal family home with eating area in large cabinet kitchen. Oil furnace in basement. Contact HAROLD WHILEY at 598-3321.

OAK BAY SOUTH
$29,500. A nice two-bedroom home — very well maintained — nice small garden — ideal for a retirement home. For information on this exclusive listing please call 598-3321 W. A. "BILL" MOHR or HAROLD WHILEY.

FAIRFIELD — BEST BUY
$29,900. This fine family home must be seen to be appreciated. It is situated on a moderate sized, fenced lot in the Richardson — Moss area. The house is "older" but fully renovated and contains 3 large bedrooms upstairs together with a 3-pce. bathroom. There is a fine living room with a stone fireplace, a large separate dining room, modern kitchen with generous eating area and a 3-pce. bathroom on the first floor. There is a full basement and modern furnace. Let me show you this excellent property. Phone JOHN BARNES 598-3321 anytime.

GORGE
Cosy, immaculate 2-bedroom home located on quiet street in Gorge area. Living room, dining room, large kitchen, rear sun-porch. New roof and heating system. Full basement. Large detached garage with space for workshop. Concrete parking area and small garden at rear. Lovely well-kept grounds. Asking $23,700. E. FAIRMAN 598-3321.

MT. TOLMIE
PROFESSIONAL GARDENER OR ARTIST?
Enjoy the views from the living and dining room, the seclusion in the beautiful garden, the pleasure of a northlight studio, which this home offers besides two bedrooms, full basement and drive-in garage. $32,900.
F. C. HULLY REAL ESTATE
620 View 386-6552 or 592-3920

ESQUIMALT TWO BEDROOM house, fenced lot, quiet street, $17,900. 478-3268.

250 HOUSES FOR SALE

Royal
Trust
Company
REAL ESTATE SALES DEPT.
384-8001

OPEN HOUSE 3139 SOMERSET
2 P.M.-6 P.M.
Close to schools and shops. Modern 3 bedrooms. Wall-to-wall carpet in living and dining room. Fireplace, utility room. A bargain at $22,900. BUD ZUCK, 382-0349 or 384-8001.

OAK BAY CO-OP
OPEN HOUSE 1-4 P.M. SAT.
GEORGIA HOUSE APT. 203
2587 BEACH DRIVE
2-bedroom co-op apartment with new wall-to-wall carpets, ent. hall, living rooms and dining room, also new frig and stove. There are more cupboards than the average house, plus a 6x7 storage room in the apt. elevator service. Sorry no children or pets. Liberal terms if required. Fair priced at $26,000. TREVOR MILSTED, 384-8001 or 385-1171 (res.).

OPEN HOUSE
510 WILSON STREET, $22,900
SAT., 1:30 - 4:30
Post and beam — 4 years old — immaculate 2-bedroom home. Sea glimpses from living room, separate dining room, drive-in garage. Easy lot to maintain. PAULINE BROOKES OR JESSIE McGRATH, 384-8001.

COME TO OPEN HOUSE
931 REDFERN
SAT., 1 - 5 P.M.
Easy living for the whole family in this impressive 8-yr.-old 2-storey home. Upstairs 5 bedrooms and 3 baths. Main floor L-living-dining with floor-to-ceiling fireplace. Kitchen with family room off opening onto patio. Utility plus 2-pc. bath. Plus 16x11 rumpus. No basement but plenty of storage. Beautifully treed, part secluded 70x180 lot with loads of parking. Redecorated in tip-top condition with custom drapes and shag carpeting included at $42,900. View with JOYCE MILLER, 384-8001.

OPEN HOUSE, SAT., 1:30 - 4:00
1414 TOVIDO LANE, OFF COOK
HIGH VIEW LOCATION
Spacious 3-bedroom home (Master king-size en suite), 18x13 living room with R.H. Granite fireplace. Separate dining room with sundeck off. De luxe kitchen with built-in range and garburator. 4-pce. vanity bath. In the full basement a 37x17 rumpus room with built-in bar, stereo and fridge. 2-pce. bath, utility room plumbed for W-D, plus workshop and storage room, asking $37,500, for prior viewing call BRUCE McILROY, 384-8001.

MOUNTAIN is for people who like a view and clean air. Drive on Humpback Road off Sooke Road and look for our sign on the right. 2 acres, small cabin and road access. $8,500. BUD ZUCK, 382-0349 or 384-8001.

FABULOUS SEAVIEW
$32,900
This older 3-bedroom home has a unique floor plan. The living room is 13x24, has fireplace, den with fireplace, large dining room, modern kitchen, hot water heating, 2-car garage located on .58 acres, good V.L.A. Call for the address. 384-8001 PETER TER VEER 479-1588.

SHELBOURNE AREA
$17,900
Ideal starter or retirement home featuring large living room with fireplace, dining room, 2 bedrooms and modern kitchen near bus and store. Call PETER TER VEER 384-8001 479-1588

HANDYMAN'S SPECIAL
$16,500
LOW DOWN
Large family home with 3 bedrooms in good location near Bamfield Park. Ideal holding, call for the address. PETER TER VEER, Royal Trust Co. 384-8001, 479-1588.

4019 McLELLAN AVE. $26,500
GO Glanford to Kenneth to McLellan. 3-bedroom split-level, living and Dining room with fireplace, drive-in garage. 1½ bathrooms, part basement, high location. S. SAGE, 384-8001.

AMBASSADOR PARK
Exciting 3-Bedroom home in new area — close to school, park and shops. This is the type of home that shows good planning throughout — a very functional layout without the stamp of "sameness" one all too frequently encounters — in short YOU'LL LIKE IT. Price $33,900. Details RAY SMITH, 384-8001.

1 ACRE, GORDON HEAD
3-Bedroom home very well kept with a complete two bedroom in-law suite. This is a most desirable property with ocean view close to all amenities. Beautiful landscaped grounds with fruit trees. To view please phone RON BLACK or BILL JENSEN 384-8001.

OAK BAY SOUTH
4 bedrooms, den, 2 bathrooms, separate dining area, an older home just off Beach Drive and 2 blocks to the sea, asking $39,350. JOHN MORRY, 592-9770.

ROCKLAND AREA
A quality home on a quiet street, 5 bedrooms, 2 bathrooms, dining rooms, large rec. rooms. $45,900. To view phone JOHN MORRY, 592-9770.

BOAT OWNERS
Handy to marinas, this de luxe 3-bedroom home offers seclusion, seaviews and over 2 acres of land designed for easy living. Asking $65,000. To view call BRUCE McILROY, 384-8001.

GLEN LAKE
Modern two bedroom no-step home on a nicely treed lot; w-w carpeting; OOM; utility room with WD; roughed-in rumpus room. Good retirement home, or suit young family. Only $19,000. Call ALMER OLSON 384-8001.

BRAND NEW!
BY BUILDER!
TERRIFIC VIEW!
3-BED, FULL BASEMENT, 2 PLACES! 1½ BATHS! LOCATED AT 4057 LINNIA RD. JUST 5 MINUTES TO TOWN! WALL-TO-WALL THROUGHOUT! LANDSCAPED! MANY ADDITIONAL FEATURES! ON SEWER! REDUCED TO JUST $32,900 WITH A $22,000 MORTGAGE AT 8¾% QUALIFIES FOR GOVERNMENT 2ND MORTGAGE. CALL ANYTIME TO VIEW!
MALEN CONSTRUCTION
CO. LTD., 477-5449

TOWN AND COUNTRY
REALTY
3617 Douglas Street
382-7276

BEAUTIFUL BROADMEAD
Space and style are yours in this true plaster post and beam home of 3 bedrooms, 3 bathrooms, 2 sundecks; rumpus room with fireplace — in a wooded setting. A real buy for the family who appreciates the new touch $49,900. A. KLENMAN 592-9771.

FAIRFIELD
Close to Dallas waterfront and Beacon Hill Park. 5 bedroom large family home in beautiful condition. Asking Price: $31,000. To view please call BERT RALPH 382-7276 or 383-8944.

PRIVATE SALE
U Vic area. Comfortable home, 3 bedrms up, 1 bedrm down, 3 baths, study, rec. room. Glassed-in sundeck off dining room. Large lot with beautiful garden. Near schools, shopping and buses — $37,800 or offer. 477-9275.

250 HOUSES FOR SALE

WHITTOME'S
"DOWNTOWN BRANCH"
706 FORT ST. 388-4271

OPEN HOUSE
1389 MANOR ROAD
SATURDAY 1:30-4:30
High Rockland among the Oaks. Near Government House on a secluded, tree-lined street. Spacious new 3-bedroom, 2-bathroom home with luxury wall-to-wall carpet, natural rock entrance wall and fireplace. 2 Sundecks. Excellent financing. Immediate possession. $39,900.
JOE MANTON
388-4271 382-5211

OPEN HOUSE
1911-1913 Belmont
Sat. 1:30-4:30 p.m.
Large family home or legal duplex in pleasant high residential area above Victoria High School. 3-Rm. Ste. up, 6 rooms on main, 3rd bath and finished room in basement. In attendance: Eleanor Sanderson.
384-9610 Res. 388-4271 Off.

OPEN HOUSES
BRIDGEPORT DRIVE
UPPER TATTERSAL
SAT. 1:30-4:30
NEW HOMES, SOME READY FOR OCCUPANCY. A LOVELY QUIET SUBDIVISION CENTRAL TO ALL CONVENIENCES. UNDERGROUND SERVICES. ALL HOMES HAME THREE BEDROOMS, 1½ BATHS AND ROUGHED-IN BASEMENT. FIREPLACES AND PLUMBING. SOME HAVE COMPLETED FAMILY ROOMS. ASKING $33,900 to $36,645.
JOE MANTON
388-4271 382-5211

OPEN HOUSE
SAT. 1:30-4:30
726 ROCKHEIGHTS
One of the city's best values featuring a modern home in a lovely area of Esquimalt. 3 or 4 bedrooms plus rec. room, plus games room, large living room, good dining room, offer accommodation for all the family. All this plus secluded patio and large lot for the price of $35,900. Must be sold!
JOHN BUNYAN
388-4271 477-4513

OPEN TO VIEW
1:30-4:30 p.m. SAT.
2355 ARBUTUS RD.
In park-like surroundings we are offering a six-room artistic bungalow with magnificent unobstructed views over the Straits. Mere words cannot adequately describe this comfortable home! Also there is a Rec. room and a beautiful billiard room in a fully finished bastment. All this for the asking price of $47,500. (Terms) call:
C. J. HARRINGTON
388-4271 anytime

METCHOSIN
"MINI-FARM"
THREE ACRES
$39,500
A RARE FIND — A LOVELY SEVEN ROOM BUNGALOW AND THREE SEPARATE ACRES. PROPERTY EXTENDS FROM WINFALL ROAD TO 4556 ROCKY PT. RD. THE HOME AND SMALL BARN ARE ON ONE ACRE. FOR FULL PARTICULARS AND APPOINTMENT TO VIEW CALL MR. YELLS 388-4271 RES. 383-5039.

BUILDER'S OWN HOME
BEST OF EVERYTHING
Design, materials, workmanship, price. Over 2700 sq. ft. developed. Spacious slate entrance, sunken living rm, formal dining, matched teak panelling, 4 bedrms, 2½ baths, super kitchen with 24-ft. matched walnut cupboards, den, games rm. 2 beautiful 12 ft. rock floor to ceiling fireplaces. Hot water heating, many many extras. ¾ acre lot. Below replacement at $50,800. Central Saanich. Ruth Lukaitis 388-4271 or 477-5306.

OAK BAY
UNOBSTRUCTED VIEW
SEA AND MOUNTAINS
SEVEN ROOMS PLUS
TWO BATHROOMS
FULL BASEMENT
DOUBLE GARAGE
OIL HOT WATER HEAT
PRICE $42,000
REASONABLE DOWN PAYMENT
OWNER WILL CARRY BALANCE
MR. L. WRIGHT
479-2158 or 388-4271

GORDON HEAD
BISSENDEN PLACE
$39,800
Cheerful, pleasant atmosphere in an architect designed, custom built home. Exterior appearance does not reveal size of the home. There are 3 BR's, 1½ bathrooms, LR with floor to ceiling FP, separate DR., plus downstairs 2 BR's 2-pce. bathroom, rec. room with FP. Most attractive lot and a concrete patio on south side of house. For appt. call Wilfred Davis 388-4271 or 658-5276.

OAK BAY-UNIVERSITY
DRIVE BY
3540 HENDERSON RD.
$45,000
SITUATED WITHIN WALKING DISTANCE OF THE UNIVERSITY THIS UNUSUAL AND VERY ATTRACTIVE CONTEMPORARY HOME IS WELL WORTH VIEWING. FOUR BEDROOMS, MULTIPLE PLUMBING, MODERN KITCHEN AND FAMILY ROOM OPENING TO LOVELY BACK GARDEN, FULLY FENCED ARE ONLY A FEW OF THE INTERESTING FEATURES. EXCLUSIVE LISTING — FOR FULL PARTICULARS AND APPOINTMENT TO VIEW CALL MR. YELLS 388-4271 or Res. 383-5039.

Executive Home — Royal Oak. Custom built, 5 years, could not be replaced for asking price of $39,500. Extras galore—"Army" of Whittomes, 388-4271, res. 479-2855.

ARBUTUS DRIVE
$53,900
Near new family home, 3 bedrooms and 2 full bathrooms on the main floor. Wall-to-Wall carpet throughout, 4th bedroom, and 3rd bathroom on fully developed ground level. Panelled games room, rec. room with raised hearth fireplace. Large sundeck, double carport, fenced yard.
JOE MANTON
388-4271 382-5211

VIEWS, VIEWS, VIEWS
Executive living, this choice ½ acre of easy-care lot sits high above the tree tops. 4 bedrooms, could be 5, or have a completely private in-law suite. 3 bathrooms, living and dining room have expensive wall-to-wall carpet. Feature wall of cut stone with fireplace, plus over 400 sq. ft. of thermopane windows to take advantage of the panorama view of the water. The large rec. rm. and study with wall-to-wall book shelves plus the two sundecks are just some of the extras which are part of this home for luxury living. Quiet and 10 minutes from town. $59,900. To view: 388-4271. ERIC or LORRAINE ZIEGLER 592-1768.

COMPLETE SECLUSION
This well appointed 2-bedrm., gorgeous Living rm., sep. Dining rm., bright and lovely kitchen with eating area, full basement, and room for development upstairs, sits on 7-10th acre on sewer and can be subdivided. Situated in the Gorge area. $36,900. To view: 388-4271. THE ZIEGLERS, 592-1768.
388-4271 388-4271
J. H. Whittome and Co. Ltd.

250 HOUSES FOR SALE

D. F. Hanley Agencies Ltd.
3293 Douglas St.
Douglas St., Office
385-7761
(24 hrs.)

—D.F.H.—

OPEN HOUSE
SAT. 2 to 4:30 P.M.
1521 ARROW ROAD
$26,900
High location — beautiful views. Well-constructed, 3-bedroom home. Extra lot. 4th bedroom plus finished rec. room in basement. Lots of extra parking. Vendor transferred — must be sold. GRETA HOFMEISTER at 382-2096 or 385-7761.

—D.F.H.—

OPEN HOUSE
OPEN HOUSE
SAT 2 TO 5
3880 SAUL
$23,500 ASKING
WOOLCO SHOP AREA
It's a darling! Immaculate, 3 large bedrms, beautiful fireplace and w-w carpet in living room, family-size kitchen by laundry room. Balcony at back. Part basement (dry). Drive-in garage. Very neatly landscaped. Near bus and shops. Quiet street. Near Quadra. 652-1412 RES. 385-7761 24 HRS.
MABEL CRACK

—D.F.H.—

OPEN HOUSE
4901 SEARIDGE DR.
SATURDAY 1:30 TO 4:30 P.M.
SEAVIEW
Situated on the Cordova Bay Ridge, this beautiful semi-Tudor style home features 3 bedrooms — master bedroom has bathroom ensuite. Large living room with raised hearth, brick fireplace. Above average dining room with built-in china cabinet and glass doors to a seaview sundeck. Bright spacious kitchen with built-in range and roomy breakfast nook. Wall-to-wall broadloom throughout. Downstairs there is an enormous recreation room, also space for another bathroom and fourth bedroom. Just 4 years old, this lovely home is priced at only $39,900. STAN EAKIN and ELAINE BAXTER in attendance. For a prior appointment, call 385-7761.

—D.F.H.—

OPEN HOUSE
OPEN HOUSE
OPEN HOUSE
SAT. 1:30 TO 4:30
8598 MOXON TERRACE
5 bedrooms, 3 bathrooms — .83 acre — seaview family room — AND only 3 years old. Owner transferred — Immediate possession. Would qualify VLA. Full price $41,500. For prior viewing call BOB HAGUE, 385-7761.

—D.F.H.—

OPEN HOUSE
OPEN HOUSE
CLOSE TO OAK BAY
1870 TOWNLEY
SAT., JULY 15
1:30 TO 4:30 P.M.
Desirable location. Near schools, hospital, shopping. Modern, two-bedroom, no-step home with laundry room. Fireplace in living room, hardwood floors. Easy care, ideal for working or retired couple or family or rental. Neat garden and summer house. Offers considered on a price of $21,900. Easy terms. See you there.
WIN DOUGLAS
385-7761 OR 385-7451

—D.F.H.—

SOOKE CUTIE PIE
Located on three-tenths of an acre and less than 100 yards from Billings Point, this cute cottage has 2 and a half bedrooms and nice in-line L.R.-D.R. Nicely landscaped lot. Asking $15,750 with financing already on. For more information contact:
JOHN BARTON 385-7761 (24 Hrs.)

—D.F.H.—

WANT SECLUSION?
ON 2.5 ACRES
Located high on a hill in the Langford area, this property would suit a couple. Lovely views and a separate cottage that could serve as an artist's studio. 1 Bdrm in the main building plus another adjoining. Good holding property and the price is right. $8,000 will handle with balance to vendor at 9½% by way of 1st mtge. Very appealing and should be seen. Asking $24,000. For more information and to view, contact:
JOHN BARTON 385-7761 (24 Hrs.)

—D.F.H.—

4 BEDROOMS
ESQUIMALT
Older home — yes — but in good condition and well-priced on the market at $21,300. L.R. with fireplace, large kitchen with eating area, 2 bedrms on the main and 2 up. Close to schools, transportation and shopping. Nice sundeck at rear. Ideal location for the family. Terms may be arranged. For more information and to view, contact:
JOHN BARTON 385-7761 (24 Hrs.)

—D.F.H.—

POT-O'-GOLD
This delightful, 2-bedroom bungalow is neat as a pin inside and out. With a separate garage alongside, the half basement has plenty of room for storage. There's even a vegetable garden and three fruit trees in the back yard. If you're just starting out or if this is to be your last home, either way, it's the end of the rainbow. And it's only $20,900 . . . so call now for financing details.
JOHN WATERMAN 478-2255

—D.F.H.—

ARTIST'S RETREAT
You not only get a two-and-a-half acre secluded lot that's easy to get to, but you also get a 2-bedroom house that's just too cute for words PLUS a separate, one-room studio set on top of a hill for the best view PLUS a separate workshop with a double carport. I really can't say too much in praise because this is the kind of listing we all want but seldom does anyone sell this kind again once they've bought. PRICE — just $24,000 . . . so hurry or be disappointed.
JOHN WATERMAN, 478-2255

—D.F.H.—

SEAVIEWS
CHARACTER
$28,950
Marvellous views of Cordova Straits and Mt. Baker. High location. Surrounded by cedar and dogwood on large lot — 90x130. Well-built, 2-BR home with lots of character and potential for larger home.
CAROL FERGUSON 385-7761
(24 HOURS)

—D.F.H.—

POPULAR CEDAR HILL
IMMACULATE! $28,500
This 11-yr.-old home was built for a FAMILY. Has 3 or 4 good bdrms. LR with fireplace, dining rm. SUNNY kitchen with family eating area. Full bsmt. with cosy rec. room, 2-pce. bath. 6¼% mtge. assumable or vendor may carry mtge.!!!
JERRY MIREAU 385-7761

—D.F.H.—

EXECUTIVE HOME
PARK-LIKE SETTING
VIEWS
Located on Cordova Bay ridge, this 1-year-old home has all the features you would look for. Entertainment-sized living room with RH, Colorado sandstone fireplace and feature rosewood wall, gracious in-line dining room — both with top quality w-w. Large, convenient kitchen with Citation cabinets with sliding doors leading to roofed, wrap-around patio. 3 bedrooms on the main and a finished rec. room down also with fireplace and book matched walnut panelling. This home is very well priced at $39,800 with good financing already on. For more information and to view contact:
JOHN BARTON 385-7761 (24 HRS.)

—D.F.H.—

250 HOUSES FOR SALE

D. F. Hanley Agencies Ltd.
3293 Douglas St.
Douglas St., Office
385-7761
(24 hrs.)

—D.F.H.—

MUST BE SOLD!
OWNER HAS BOUGHT!
2 Bedrooms, panelled living room. Family size Kitchen, Utilities (W.D.). 100x123 Lot, several fruit trees. Large vegetable garden. Separate garage. Full Price $17,900. Call:
GRETA HOFMEISTER
382-2096 or 283-7761

—D.F.H.—

CEDAR HILL AREA!
VIEWS!!
A prime location and a very comfortable home of 4 bedrooms (3 on the main) plus a panelled rec. room. Watch the sunset over the Sooke Hills from your living room with fireplace. Nice bright kitchen with southern exposure with dinette area with HW floors. Nicely landscaped 74x160 ft. lot and loads of extra parking for boat, trailer, etc. Well-priced at $26,900. Contact:
JOHN BARTON 385-7761 (24 HRS.)

—D.F.H.—

DON'T BRING
YOUR WIFE!!
Because she'll fall in love with this home! Large living room with carpeting and raised hearth fireplace. Sliding glass doors off living room onto sundeck — extensive view. Bright, spacious kitchen has numerous cupboards, convenient eating area and built-in garburator and dishwasher. 4-pce. bath adjacent to two roomy bedrooms. Master bedroom has added feature of ensuite plumbing and large closet. Laundry facilities in nook off kitchen. High basement is roughed-in for possible 3rd bedroom, rec. room and workshop or 4th bedroom. It's immaculate. $33,500.
SCOTT KENDREW 385-7761

—D.F.H.—

HEAVEN
STILL PROTECTS
The working man when he can buy a well constructed six-bedroom home in the Esquimalt area. This home is on the bus line, two blocks from shops and one block from schools. Featuring large living room with fireplace, formal dining room, enormous kitchen, full basement and 1½ baths. The plumbing, wiring and furnace are all in A-1 condition. All offers will be considered. Asking: $22,000. This won't last long so call me now at 385-7761 or 478-6476.
BILL CARNEGIE

—D.F.H.—

KISS THE OLD TOAD
With a paint brush and turn it into a prince. It already has four bedrooms, full basement, hot water heating, dining room, living room, and modern electric kitchen. Now here is a surprise — there is a two-bedroom suite upstairs to help you pay the mortgage. This is an extraordinary opportunity for the Mr. "FIX-IT" to make a good sound investment. Situated in the Gorge area and asking $24,700. The only way you can go wrong is to wait.
BILL CARNEGIE
385-7761 or 478-6476.

—D.F.H.—

N. OF ELK LAKE
VALLEY VIEWS
4 BEDROOMS, $31,900
Huge balcony. Dble. carport. Costly maple cupboards in large kit. 2 white brick fireplaces, w-w carpet thru-out, rec. room, TV room and 2nd bathroom almost complete. Lot 100x150. Schools very close. Very large Mtge. can be assumed. Unusual decor. Must be seen.
MABEL CRACK
652-1412 or 385-7761

—D.F.H.—

1 LITTLE
2 LITTLE
3 Little Indians, 4 Little . . . By the way, are you outgrowing your present teepee? Here's a 4-bedroom home that's dandy for space. Close to Town and Country Shopping Plaza. Modern kitchen with lots of cabinets and double S.S. sink and eating area. Spacious 16x14½ living room with fireplace and W-W carpeting. The 3 roomy bedrooms are adjacent to the 4-pce. bath. In the full high basement is the 4th finished bedroom and a drive-in garage, with room for more development. REASONABLY PRICED at $24,900. For further information call
SCOTT KENDREW
385-7761 or (res.) 385-6262

—D.F.H.—

RARE OPPORTUNITY
SEAVIEW
$49,500
Rarely does an opportunity present itself to purchase a home that has OLD WORLD CHARM combined with WESTERN RUGGEDNESS. This home offers ONE OF A KIND living room with HAND HEWN BEAMS, extensive panelling, a beautiful rugged fireplace plus a wonderful view of sea and mtns. A man's den for Dad that would be the envy of all his friends. For Mom, a kitchen big enough to prepare a Texas-style dinner. Sleeping accommodation is terrific with four carpeted bedrooms on the second floor (Master is 10x20). Covered parking for 4 vehicles. All this plus a three-quarters of an acre lot in Cordova Bay. Offering fantastic seaviews and seclusion. Could not be replaced at the asking price of $49,500. Clear title.
PHIL WARREN
658-6728 (RES.)
385-7761 (OFF.)

—D.F.H.—

OAK BAY
NEW EXCLUSIVE
Immaculate one-owner home on nicely landscaped grounds. This well laid out family home is located in one of the most desirable areas of the city. Large comfortable living and dining rooms. 3 bedrooms on main floor and 2 down. Extra 2-pc. bathroom down in full basement. This is a bright, well-kept home fairly priced at $29,800. For exclusive viewing please call Bill Horan 477-1287.

—D.F.H.—

NEW WITH A VIEW
FOUL BAY RD.
AT CRESCENT
3 AND 4-BEDROOM EXECUTIVE HOMES UNDER CONSTRUCTION.
YOU STILL HAVE TIME TO CHOOSE YOUR OWN DECOR. PRICED FROM $49,500 TO $59,500. PLEASE CALL MRS. McLEOD OR MRS. HART, 598-4567.
C. J. McLEOD
REALTY LTD.
2230 OAK BAY AVE.
598-4567

ENGINEERED HOMES
PROUDLY PRESENTS
NORTHRIDGE TERRACE
12 new 2-3-4 bedroom homes in a parkland setting. New style Sungold kitchens, en suite plumbing, wall-to-wall throughout. Roughed-in plumbing and fireplace in lower area. Paved drives. 8¾% N.H.A. loans.
Come and see Victoria's most sought after subdivision. Follow Vanalman Ave. left off Douglas to our orange and black sign or phone Rowan Ragan 383-3826 or Harry Alkey 598-1737.
OPEN FOR VIEWING
5-9 WEEKDAYS
1-5 SAT. AND SUN.
ENGINEERED HOMES,
385-6211

250 HOUSES FOR SALE

"HOMEFINDERS"
DOUGLAS AND TRANS-CANADA
OPEN 9-9 WEEKDAYS
386-2911

OPEN HOUSE
SAT. 2-4
MAYNE ISLAND
4 extra large bdrm home — could be revenue on 1.09 ac. lot—overlooking Miner's Bay, built to last. high bsmt. OOM. 2 wells. Miners Bay Rd. across from Trading Post.
P. PRIMGAARD — 386-2911 — 592-9519

OPEN HOUSE
SAT. 2-4 P.M.
3708 TILLICUM $19,500
Between Carey and Cadillac. See this most attractive 2 bdrm no-step bungalow. Fireplace in living rm. Utility rm. off cosy kitchen. Space for car and trailer. Suggested financing $2,800 down payment.
VERA FRIEDRICH 386-2911, 598-2610

OPEN HOUSE
SAT. 1:30-4:30
4104 TUXEDO DRIVE
LAKE HILL AREA
Come and see this immaculate 3-bedroom, full basement home that is less than a year old. The landscaping has been done and the vegetable garden has been planted. The large first mtge at 8¾% interest can be assumed. Price $32,800.
HAZEL CLARKE OR CAROLYNNE PERRY
385-6635, 383-0595

OPEN HOUSE
SAT. 2-4
205 COTTIER PLACE
Lovely lge. 4 BR., split-level home. Situated on ½ acre of landscaped yard.
For prior viewing phone:
SHIRLEY MOLLBERG, JULIE MANNESS
478-5327, 386-2911, 478-5220

OPEN HOUSE
SAT. 15 JULY 2-5 P.M.
2909 RICHMOND RD.
See $26,700 ad in this column.
MILT OR MARION
386-2911

OPEN HOUSE
SATURDAY, 2-5
3918 OLYMPIC VIEW RD.
BEAUTIFUL SEA VIEWS!
This is in Metchosin, off Duke Rd.
—Almost 2 acres of lovely land, part landscaped, part horse land, all fenced.
—5 bedrooms, living room, dining room with ocean views.
—Basement with family room.
—3 fireplaces
—3 full bathrms.
—Garage plus double carport.
—Extra bonus of beautiful newly built in-law suite, with breathtaking views. Owners leaving country, will carry mortgage. Call:
IRENE VAN 384-9191, 386-2911

OPEN HOUSE
SAT., 1:30-4:30
4100 LONGVIEW
Brand new lovely large 4-BR. Large workshop and many other features. For preview phone:
POLLY HIGGINS 592-4111, 386-2911 ANYTIME

OPEN HOUSE
SAT., 2-4 P.M.
2128 PANAVIEW
Central Saanich, 3-BR home off Veyaness, just below Keating Cross Rd. Lovely high setting on no-thru street. 3 yrs. old, 1300 sq. ft. on main, M BR en suite, large sundeck. Large rec. room, double carport. $30,900.
BOB HUGHES 386-2911

OPEN HOUSE
SAT., 2-4:30 P.M.
3160 CARMEN ST.
Charming 3-bedroom, full basement home close to Simpsons Sears. It has 2 baths, 2 fireplaces. It's just $32,500.
MAUDE DOBSON
658-5676, 386-2911

OPEN HOUSE
5075 SANTA CLARA
1.95 ACRE MINI FARM
SATURDAY, 1:00-4:30 P.M.
Unbelievably lovely! Small orchard with every variety of fruit. Grapes, almonds and walnuts. Lush kitchen garden, chickens. Zoned residential farming, so you can keep animals if so desired. Lovely spacious 3-bedroom home plus family room, plus sewing room. The ultimate in open plan indoor-outdoor living. Excellent potential for future subdivision. Really terrific! Asking $43,900. For preview call:
EILEEN PEARSON
592-6068 or 386-2911

OPEN HOUSE
SAT., 2-4:30 P.M.
1221 YUKON ST.
Up and down duplex in perfect condition. Ideal for renting. Close to town. $23,500. Particulars from
ROSE CHOPE
383-0028, 386-2911

$8,900
BUILDING LOT — GLANFORD AREA
Gently sloping sewered lot. Average size 63x122'. Zoned and approved for single family dwelling. No major clearing required.
ALAN CASEY 386-2911

$12,500
2 lovely acres on Durrance (close to 151). Has a well and is ready for you to build on it.
P. PRIMGAARD,
D. PRETULA — 386-2911

$13,500
Older home, conv. location. 2 brs., LR, DR, 2 FPs. You can't go wrong with this low price.
IRENE VAN 384-9191, 386-2911 or AINA MELDERIS 382-5862

$18,000
SIMPSONS-SEARS
No-step, 2-bedroom bungalow in very nice condition. Ideal for Mum and Dad or starters. To view please call
ROSE CHOPE,
383-0028, 386-2911

$18,500
Low down payment may handle this comfortable home with large bright kitchen. Oak Bay Border.
AUDREY GRIMSHAW 386-2911

$18,900
REDUCED
OAKLANDS
Three becroom house with part basement. Excellent backyard completely fenced, fruit trees. Good family home.
CAROLYNNE PERRY 383-0595

$19,900
OAK BAY BORDER
Stucco bungalow, older but nicely remodernized kitchen and vanity bathroom. 2 cosy bedrooms, living room with wall-to-wall and fireplace. Lower type basement, 4-year-old O-O-M furnace. EASY-Easy-Easy to buy! !
JACK PRICE OR JACKIE WALDRON
386-2911 ANYTIME

$20,500
2 BEDROOMS, VIEW ROYAL
1960 square feet. Extra bedroom semi-finished in bsmt. This is a modernized older home — close to schools, transportation and shops.
ALAN CASEY 386-2911

$20,500
SIMPSONS-SEARS SHOPPING CENTRE
A charming easy care no-step home that features living room with fireplace, kitchen with dining area, 2 bedrooms, clean economical electric heat. Separate heated garage. Call now to view.
HAZEL CLARKE, NORMA HILL 385-6635 or 386-2911

250 HOUSES FOR SALE

"HOMEFINDERS"
DOUGLAS AND TRANS-CANADA
OPEN 9-9 WEEKDAYS
386-2911

$21,900
—Delightful older home in Gorge area.
—Low down payment and no mortgage to raise.
—3 bdrms plus one extra room in bsmt
—Attractive good size LR with beamed ceiling and corner fireplace.
—Family room on main floor.
—Kitchen is updated with large separate eating area.
—Lovely treed lot with patio and BarbQ.
—If you are looking for modern living and old fashioned charm hurry for this one. Beautiful colored appliances may be included.
IRENE VAN,
AINA MELDERIS 386-2911 anytime.

$22,000
SPACE—SPACE—SPACE
Want a meetin' hall sized living room — with kitchen and bedrooms that match in size. Then call me on this Sidney special.
MILT AGATE 386-2911

$22,500
Well kept 2-BR older home on Oak Bay border. Large LR and DR with FP, the full bsmt. has 1 BR, 2-pc. bath and room for more. Nice back yard, very conv. location.
IRENE VAN 384-9191, 386-2911 or AINA MELDERIS 382-5862

$22,900
DUPLEX, older but solid up and down duplex in Fernwood. Each suite has 2-bedrms, L.R., kitchen, bathroom. Each has own utilities other than heat. Oil furnace, full basement, nice corner lot. Rents for $285.00 per mth. Try $1000 down.
HAROLD BARBER 479-6479, 386-2911

$23,500
FAIRFIELD
3-bedroom bungalow, large living and dining room, beamed ceilings. Close to park, schools and shopping. To view please call
ROSE CHOPE
383-0028, 386-2911

$23,500
Prairie folk will appreciate this lovely 2-bedroom home with full basement and large living room with fireplace. Not far from town and in such perfect condition. To view please call
ROSE CHOPE
383-0028, 386-2911

$25,500
BRAND NEW
This 3-bedroom home has W-W throughout. If you qualify for the B.C. second mtge. a very low down payment could move you in. In the popular Metchosin area. Call:
MAUDE DOBSON
658-5676, 386-2911

$26,700
WHAT: Space is the thing. A big two (plus) bedroom home with a full basement that sparkles. Living room is almost 19x19, separate dining room, extra large entrance and thru halls. Extra large lot.
WHERE: Choice residential area. Close to Lansdowne Jr. Sec. School, close to shopping, steps to transportation.
WHEN: See Open House ad above. Inspect it now—move in as early as mid-August.
HOW: There's a ready made 8¾% loan available. If you're looking for the easy, comfortable living that a fine, large home provides, call: MILT OR MARION AGATE 386-2911.

$35,900
GOLF ANYONE!
3-bedroom modern home with large living and dining rooms, fully developed basement and beautiful parklike surroundings. Please call:
ROSE CHOPE
383-0028, 386-2911

$39,900
WATERFRONT
Look for the sign on Lochside near McTavish. Pleasant home on Bazan Bay beach. Built by the owner to make the most of sea and mountain views. 3 brs., 2 baths, the front view of the home is deceiving.
MARY McGUIRE 477-8470,
AINA MELDERIS 382-5862
OR 386-2911 ANYTIME

$42,500
FEATURES:
—Two lovely 2-bdrm. homes (Colwood).
—Two garages.
—One large well constructed workshop.
—Over ½ acre of land.
—Live in one, let the other pay your bills.
—Very favorable terms.
Don't delay ph.:
DONALD HAMILTON
386-2911, 478-3552

$43,900
1½ ACRES
MUST SELL!
Vendors have purchased and must sell their lovely rancher in Brentwood. Total seclusion is the keynote to this property. It is 4 years old with 4 bedrooms, 3 baths, large rec. room with fireplace. Full basement, oil heat and many extras.
CAROLYN WELDON
598-1480, 386-2911.

$65,000
Gordon Head — Spacious quality-built family home, close to all levels of education. 4 bdrms, 2½ baths. Large plate glass windows look seaward from living rm. and separate dining rm. Huge lot (subdividable) beautifully sheltered by trees and shrubs to provide max. privacy.
ADELINE NICHOL 386-2911

GARDNER REALT YLTD.
899 FORT STREET
385-7721

OPEN HOUSE
SAT., JULY 15
2:00 to 4:30 P.M.
4022 CAREY ROAD
!!LOW, LOW DOWN PAYMENT!!
This cozy no step older bungalow is vacant and contains 2 bedrooms, living room, kitchen, bathroom and utility room. It has wall-to-wall carpet throughout and there are lots of fruit trees.
FULL PRICE $12,950
Ted Graves in Attendance.
385-7721 TED GRAVES 385-2271

VICTORIANA
at it's best
A gracious 4-bedroom older home of Tudor design, enhanced by the setting of trees and rocks and affording much privacy in a quiet area of South Oak Bay. Without disturbing the old world charm, modern standard of living has been achieved by updating all the essential services. Asking $52,500. To view please call LEE FORBES, 385-1431 anytime. Quadra Realty Ltd.

GORDON HEAD—BY OWNER. Newly decorated, gleaming Oak Floors, large living room, fireplace, 4th bedroom-den, modern kitchen, dining, utility room, full basement, almost completed rumpus room. Garage. On sewer. Large completely landscaped lot, fruit trees, abundance of roses, rockery, large concrete patio, close to everything. Quiet street. Small 6% mortgage. No Agents. Asking $31,200. 477-4752.

THREE RENTALS TOTAL $260. 24 yrs. old, has shake roof, cove ceilings, plaster throughout, automatic oil heat. Needs paint and mower work. Excellent construction, good lot. Asking $19,900 try your terms. BEN GREIG 388-6231 or 658-8845 Island Pacific Realty.

250 HOUSES FOR SALE

3 VICTORIA OFFICES
WE TRADE HOMES
BLOCK BROS. REALTORS
OPEN 9-9 AND ALL DAY SATURDAY.

OPEN HOUSE
OPEN HOUSE
OPEN HOUSE

OPEN FRI. 7-9:30
414 VINCENT
Easy financing this 3-bedrm. family home with L.R. and F.P. Drive-in garage, some fruit trees and work shed. Beautiful home for the kids with a large back yard. Close to all conveniences. Come and have a look for yourself. Chummy Crabbe, 386-3231 or 383-5183.

OPEN SAT. 1:30-4:30
90 BRADENE CRES.
Olympic view, Duke Rd., Metchosin. Here is a custom-built, 2-bedrm. house, beamed ceilings in hall, living and dining rooms, completely carpeted throughout, attractive sea glimpses from D.R. This is a house worth inspection for its appealing plan and design and future potential if needed. View and make your offer. OLIVE L. MARTIN, 386-3231.

OPEN SAT. 1:30-4:30
639 BAXTER AVE.
(off Glanford)
Vendor transferred, must sell their immaculate 5-bedrm. home with 2 bathrooms, featuring L.R. with F.P., D.R., big kitchen with B.I. TAPPAN RANGE. Large lot with space for trailer, etc. $29,500. GERRIT KLOOTWYK, 386-3231 or 384-2581.

OPEN SAT. 1:30-5
624 RAYNOR
A roomy family home with 4 bedrms, beautifully renovated with an excellent interior that is well worth seeing. Attractive panelling with many extras and built-ins. Well worth a look at $25,000. DAN NAST, 386-3231 or 477-2078.

OPEN—$29,950
SAT. 1:30-4
WATERFRONT
10992 KALITAN
Take W. Saanich Rd. to Birch, 1 minute from Deep Cove Marina. Lovely 3-BR, 2-bath home, shake roof, 22x13 LR with FP, 2 sundecks, breathtaking seaviews from kitchen, DR, LR and rec. room. Don't miss seeing a waterfront home at this price. JEFF CHALK, 477-8274 or 386-3231.

OPEN SAT. 11:30-4:30
10019 SIDDALL, SIDNEY
Off Henry St. in Sidney. A spacious new home. 3 Bedrms, 1½ bathrooms, 2 fireplaces, sundeck. W-W carpeting throughout. A real value at $25,900, easy financing. BILL FIFE, 386-3231.

OPEN HOUSE
2150 KENDAL
SAT. 1:30-4:30
Immaculate 3-bedroom home located in prime residential area near Uplands Golf Club. Full basement has finished rec. room with bar, bathroom, etc. Only $37,900. Do not miss this first open house on a new listing. BRIAN BUTLER, 477-1841, 383-5147.

OPEN HOUSE
SAT. 1:30-4:30
1636 AMPHION ST.
Beautifully renovated three bedroom home. Has large living room, dining room, with floor-to-ceiling fireplace. Large modern kitchen with pleasant dining area which has sliding glass doors to fine sundeck. Beautiful rec. room, wash room down. Double garage. Most convenient to all schools, shops and transportation. Drop in on Saturday. OLIVE KER, 477-1841, 592-4450.

OPEN HOUSE
SAT. 2-4 P.M.
164 EBERTS ST.
FAIRFIELD
This home is located only 2½ blocks from the waterfront on a quiet street and only 17 years old. Contains 2 bedrms, living room with F.P., good size dining room, full basement with drive-under garage. This home should go CMHC on an asking price of $26,900. Call G. L. LLOYD for prior viewing at 479-4105 or 477-1841.

OPEN HOUSE
5028 WESLEY RD.
SAT. 1:30-4:30
Located on Cordova Bay ridge on ½ acre. VLA. Nice sea view. Large L.R. with in-line D.R. Convenient kitchen with eating nook. 3 Bedrms, rec. room plus study or 4th bedrm in the full high basement. Sundeck. Asking $37,000. BUZZ MAINPRIZE, 477-1841 or 658-8268.
Directions: Cordova Bay Rd. or Pat Bay Hwy. to Claremont, turn left or right respectively to Wesley, follow arrow.

OPEN HOUSE
SAT 1:30-4:00
9586 EPCO DRIVE, SIDNEY
Lovely 3-bedrm. home with roughed-in plumbing for extra bath in full bsmt. Cosy brick fireplace in L.R. and w-w throughout. Only one year old and in new condition. Excellent value at $23,500. Offers invited. MRS. PELLING, 477-1841 or 592-3271.

CHARM WITH ECONOMY
OPEN HOUSE
SAT., JULY 15
2843 BLACKWOOD
Best buy in this price range. Easy care garden — not paying taxes for land you don't need. Basement with OO heating. Large living room and archway to dining room. Large cabinet kitchen, 1½ bathrooms. Lovely sundeck overlooking city. Carport with cement driveway. Ony $14,900. P. FORBES, 477-1841.

OPEN HOUSE
1287 TRACKSELL AVE.
Time SAT. 1:30-4:00
Swim and sun in the privacy of yourr own back yard. This modern 3-bedroom home is ideal for a young family. Built high on rock, on a quiet cul-de-sac near Cedar Hill Golf Course. Owner transferred. ERNA ELLSAY, 477-1841.

OPEN HOUSE
722 CORDOVA BAY RD.
SAT. 15 JULY
1:30 to 4:30
Visit this ultra-beautiful family home located amongst half an acre of professionally landscaped gardens. The ideal home for the large family or for those who wish to entertain. 3 bedrms up, 2 bedrms in lower level. Special features include magnificent water view, extra large sundeck, double carport, rec. room. First time on the market. Asking $46,500. ALBAN BOWES, 478-5561 or 479-5693.

TWO JAMES BAY PROPERTIES
11 HOUSEKEEPING—$49,000
LICENSED CARE FOR 9
$59,000
Both in the same block in very convenient location near new Menzies Street Safeway.
GRAY LAITE 592-3524 or HAROLD CHURCHLEY 384-4667 or 386-1361.
CANADA PERMANENT TRUST

MARIGOLD
Pleasant two-bedroom home — lovely living room with fireplace, plus large in-law suite in high basement. Price only $22,900. August 1st possession. Phone D. M. MacKillop, 384-0308. C. N. Montague Co. Ltd. 384-9318.

SAVE — BUY FROM OWNER
Two Prestige Homes, Cordova Bay, 125'x80' view lots. Asking $37,900 and $38,400 — open, excellent financing, accept trade or mortgage. Inspection any time. Please call 658-8956 or 386-0116.

DREAM HOME FOR COUPLE
Immaculate-panelled living room, huge modern electric kitchen, oil furnace, utility, $16,950. Flexible terms. 479-1479.

250 HOUSES FOR SALE

PEMBERTON
HOLMES
1002 GOV'T
384-8126
"SINCE 1887"

OPEN TO VIEW
SAT. 1-5
GORDON HEAD
MONTFORD CRES.
(Off Ferndale)
3 beautiful homes on a quiet cul de sac. Your choice of
Tudor — $39,000
Colonial — $42,500
Cape Cod — $49,500
384-8126 R. I. MURPHY 479-8089

NEW
THREE-BEDROOM HOMES
OPEN TO VIEW
SAT. 1-5
LAPWING PLACE
$22,020-$23,481
(One Mile South of Sidney) off Pat Bay Highway
Quality construction with contemporary styling. Large lots on a cul de sac. Wall-to-wall throughout, paved driveways, sliding glass doors to sundeck. Full or part basements. Fireplaces and many other features too numerous to mention. If you are looking for a new home, be sure to see these.
384-8126 JACK COLWELL 592-9828

OPEN HOUSE
AT
2636 CEDAR HILL ROAD
on
SAT. 15 JULY, 2-4:30 p.m.
If you have a family with several children to accommodate come and see this one! 3 large bedrooms, living room with fireplace, dining room and a big family kitchen. Full basement equipped for washer and dryer. Immediate possession. Must be sold as owner is transferred. For prior viewing and information call:
384-8126 MR. GREENE 385-0795

OPEN HOUSE
SAT. 1:30 TO 4:30
636 NEWPORT
A luxurious 3 or 4 bedroom home situated in a prime Oak Bay location. 70'x80' lot backing on Linkleas Ave. Large living, dining room with eating area in kitchen. Reduced to $52,500.
384-8126 JIM WEST 382-1145

OPEN HOUSE
SAT. 1:30 TO 4:30
2131 BRETHOUR PARK LANE
A one year old 3 bedroom home in Sidney. Quiet cul-de-sac. Good quality carpets throughout. En suite plumbing. Split level with above average construction. This must be seen at only $25,900.
384-8126 LARRY M. BROOKS 478-2918

JAMES BAY
440 MICHIGAN
Spacious, well maintained 4 BR home facing a park. W.W. carpet in thru hall and L.R. oil furnace. 2 lots approximately 45.5x75 and 57x121. Nicely landscaped. Productive vegetable garden too. Double garage. Some terms. Asking $39,900
384-8126 MRS. McLEAN 384-6867

HIGH QUADRA
RANCH TYPE BUNGALOW
PRICE $23,800
Drive by 3290 COOK ST. and see this 2-bedroom, no basement home. 1,000 sq. ft., only 14 years old. Living room with fireplace, convenient kitchen with dinette area and separate utility room. Oil hot water heating. Ideal starter or retirement home. For appointments to view please call
TED PARTRIDGE
384-8126 592-3451

SOOKE
SEAVIEW
PRICE $23,900
Unobstructed sea view from this 2-bedroom bungalow located on 21,000 sq. ft. of property. Good retirement or starter home close to school and shopping area. For further particulars please call
TED PARTRIDGE
384-8126 592-3451

UNIVERSITY AREA
NORTH OAK BAY
$44,500
Excellent opportunity exists for you to get a quality 12-year, 4-bedroom home in one of Oak Bay's most beautiful residential districts, on a quiet street nestled amongst these gracious Garry Oaks, featuring:
—14x20.8 living room with feature antique brick wall, fireplace with copper hood and raised hearth.
—Guest-size dining room with doors to private patio.
—Functional kitchen, knotty cedar cabinets with Tappan range and oven unit.
—Exceptional master bedroom, double closet, en suite bathroom, with sundeck off.
—Family room, Den, utility, another 2-pce. bathroom plus plenty of indoor and outdoor storage facilities.
Owners are moving and would welcome a quick sale. For extra details call:
C. A. CLIFF ANDERSON
477-3994 384-8126

BETTER THAN NEW
A home that's different. Built in '69 with finished grounds in lawn and shrubs. Three bedrooms on the main floor and another in the daylight basement. Built on the through hall plan. Living room carpeted wall-to-wall and fireplace. Spacious kitchen, corlon floor, stainless sink, wired and many cupboards. Four-piece bath. Family room finished in insulated basement, laundry tubs, wired for washer and dryer. Pkg. oil heat. Basement garage. ON SEWER.
FULL PRICE $28,000
384-8126 W. WOODLEY 384-3916

ROCKLAND
$43,500
UNSURPASSED SEAVIEWS
(Not Glimpses But Full View)
+ Four bedrooms
+ Family room
+ 3 bathrooms
+ Large lot
+ 6 years old
To view anytime call:
384-8126 JOHN F. COLWELL 592-9828

OAK BAY, $25,900
NEW LISTING
This 2 br. full basement home is close to the sea on Gonzales Point. In excellent condition and priced to sell.
384-8126 R. I. MURPHY 479-8089

CORDOVA BAY
984 ABBEY RD.
$35,900
Post and Beam, three bedroom home, immaculate in a quiet area. Beautifully landscaped. Secluded but close to all amenities. For prior viewing call
384-8126 JIM McNAUGHT 382-8943

OAK BAY $44,000
FIVE BEDROOM FULL BASEMENT FAMILY HOME IN A QUIET BEAUTIFULLY TREED AREA ON HENDERSON RD. CLOSE TO UPLANDS GOLF CLUB AND THE UNIVERSITY. AMPLE SIZED LOT BACKS ONTO A FOREST—MINIMUM CARE LANDSCAPING YET EXCELLENT SCOPE FOR A GARDEN BOTH BACK AND FRONT. FOR APPOINTMENT TO VIEW PLEASE CALL
384-8126 J. P. BELL 656-4293
384-8126 G. PERODEAU 656-4525

NEW—NEW—NEW
3-BR., FULL BASEMENT
1240 SQ. FT.
$30,500
This beautiful new home is just being completed. Features include: w-w carpets, stone fireplace, (floor to ceiling) stone entry way, sundeck, carport and an exceptionally high clear basement. To view please call
JIM WEST
384-8126 OR 382-1145

250 HOUSES FOR SALE

PEMBERTON
HOLMES
1002 GOV'T
384-8126
"SINCE 1887"

954 LAMPSON PLACE
(Esquimalt)
A pleasant cul-de-sac off Lampson St. Ideal for a family with several children. Handy to all schools, shopping and the sports arena. The floor plan offers 4 bedrooms, 1½ bathrooms, large finished recreation room, separate dining room. The carpeted living room provides a lovely view over the city and the spacious kitchen is plumbed and wired for washer and dryer. Excellent value at $32,500. Reasonable terms or trade may be arranged. Now vacant just call for the key.
384-8126 MR. GREENE 385-0795

1155 RANGER PLACE
NOW REDUCED TO $35,900
Right off Borden and Bracken Avenue. You are invited to inspect this 3-year-old, spacious 3-bedroom bungalow, situated on a nicely treed lot, views overlooking Mt. Douglas and Blenkinsop Valley. 19x14 living room with floor-to-ceiling, raised-hearth fireplace. 11.3x10.3 separate dining room with doors to sundeck. Dream kitchen with family-size eating area, also with a view. Full basement. Family room with 2nd fireplace. Roughed in for 3rd bathroom down. Double carport. Low down payment. For viewing or information please call
C. A. CLIFF ANDERSON
477-3994 384-8126
PEMBERTON HOLMES LTD.

JACK MEARS
OAK BAY REALTY LTD.
201 — 727 JOHNSON ST.
386-2291
24-HOUR SERVICE

OPEN HOUSE
860 WALLASTON STREET
SAT. 1:30 - 4:30
Immaculate 2 BR main floor, plus 2 upstairs with ½ bath, bright kitchen, dining room, living room and full basement. To view call: HARRY PALM 386-2291 or 384-7229.

"OLIVER STREET"
To any Victorian this name implies Oak shade trees and beautiful gardens. We have listed this small, charming bungalow on a corner lot. True it needs to be "freshened up" but its a value at $25,900. Call: ELEANOR RUSSELL 386-2291 or 592-9782. We can finance to suit you!!!

SOMETHING SPECIAL!
Imagine living in this 'fine old' Fairfield home. Tastefully renovated, it offers comfortable living with entertainment sized living room, formal dining room, and modern kitchen. A must to see inside. Call; GORDON COOK at 368-2291. (Oh Yes! Bargain Priced at $29,900.)

"GORGE PARK AREA"
Stationed in Esquimalt? Buy this immaculate 3 bedroom bungalow and say good bye to cross town traffic. Enjoy its convenient location close to shopping, schools, transportation and walking distance to the pub!! Call RON MATHEWS 386-2291 to inspect at your convenience. Yes it has a rumpus room and sundeck. Only $28,900. or an offer if its close!!

GOOD JOB? BUT NO MONEY!
$500. down plus a good job will get you the best deal in town. ¼ acre lot near Millstream, 3 bedrooms, 7 yrs. old, completely redocorated inside and out. Stove, fridge, wall to wall broadloom, drapes included. Full price $21,900. Who could ask for more? Call now: GORDON B. MacDONALD 386-2291.

REVENUE or LARGE FAMILY
A great family home on Lampson Street close to Saxe Point could be your dream home or money maker. 2,400 sq. ft. of living space, 4 bedrooms, 2 bathrooms, den, country size kitchen, living room, dining room, drive in garage, nice landscaping on compact lot. Investigate today — Call: GORDON B. MacDONALD 386-2291.

DESPERATE???
Looking for a home with more living space but lower price? Look no more! 4-5 bedrooms, large living room and dining room with glass doors to luxury sundeck, 2 bathrooms, rec room, family sized kitchen all redecorated. All on lovely lot on quiet street in Gordon Head area. All possible for only $32,500. Be sure to see this this weekend. Call 386-2291, ask for GORDON B. MacDONALD.

NEW! $28,900! ½ ACRE
You get your money's worth here! 3 bedrooms with master en suite. Completely carpeted in gorgeous golden acrilon, beautiful lighting fixtures, feature fireplace and wall — basement Designed! for Fun development. Low DN PMT of $1,000. could be enough if you qualify for B.C. Govt. 2nd. Close to Sidney but set in area of prestige homes. Don't write this off before you see it! Call: GORDON B. MacDONALD 386-2291.

PRIVACY PLUS VIEWS!
Lovely secluded fenced garden, large spacious sundeck with great views, 3 bedrooms up, plus fully developed basement of unique design, could be extra guest rooms or exciting rumpus room with bathroom! Floors in Cottage Oak and walls beautifully done in Drapery Finish. Come and enjoy — Located in beautiful Rockheights — Asking only $37,000. Call: GORDON B. MacDONALD 386-2291.

10 MILE POINT
First time listed for sale, this home has been leased and will soon be vacant. Owners' have instructed this fine home to be redecorated to suit purchasers taste. This is your opportunity to buy a prestige home in lovely treed seclusion. To view call: GORDON B. MacDONALD 386-2291.

MUST BE SOLD
LARGE 3-BEDROOM, FULL BASEMENT HOME SITUATED ON A QUIET STREET IN A GOOD RESIDENTIAL AREA. LARGE ENTRANCE HALL AND LIVING ROOM WITH BEAMED CEILINGS. VIEW BY APPOINTMENT ONLY. R. L. BERGSTROM 592-0110 OR 477-6955.

EXCELLENT RETIREMENT HOME—BRENTWOOD — ON ALMOST ½ ACRE LOT. IMMACULATE CONDITION. WALL-TO-WALL IN BOTH BEDROOMS. WELL PLANNED FULLY MODERN KITCHEN. VERY COMFORTABLE LIVING ROOM WITH ROMAN TILE FIREPLACE. VIEW BY APPOINTMENT ONLY. R. L. BERGSTROM 592-0110 OR 477-6955.

NEW HOME: POST AND BEAMS:
NOW OFFERED FOR SALE: 3 NEW HOMES ON WOODHALL DRIVE (OFF QUADRA) OVER 1200 SQ. FEET WITH MAX. FINANCING AVAILABLE. VERY DIFFERENT CALIFORNIA STYLE, WITH FREE STANDING FIREPLACES. THREE LARGE BEDROOMS, FULL BASEMENT READY FOR DEVELOPMENT. FOR FURTHER INFORMATION CALL SUE WARKE:
MARLIN AGENCIES LTD.
382-2302 477-6955

DOUGLAS REALTY LTD.
Phone 385-8784

ON YOUR MARK, GET SET, GO to the nearest phone because this one won't be around long! It's an ideal family home featuring 4 bedrooms, basement, fenced in backyard with several fruit trees and room for garden. All this and more, less than a block away from McNeill Bay. Asking $27,500.
DAWNA ZOZULA
592-0002 385-8784

BY OWNER. 2-BEDROOM, FULL basement house. Burnside-Tillicum area. $17,900. Phone 479-1142.

250 HOUSES FOR SALE

JOHNSTON and CO. LTD.
Realtors — Appraisers
1306 Broad — 385-2471

NEW LISTING
FAIRFIELD
Today's best buy in a 2 bedroom full basement home. Owners have kept this home and surroundings in sparkling spotless condition. Lovely shrubs and landscaping. Convenient to everything. Priced at $24,500. Phone Frank Beamish, 385-2471 or 592-2120.

SECLUSION PLUS CHARM
OAK BAY $52,500
Set amongst HUGE old oak trees on half acre of privacy, is this lovely Old English Manor House. Beamed ceilings, panelled walls, fireplaces, leaded windows. Aren't those the features you've dreamed about? Couple them with a modern kitchen, large master bedroom (4-pce ensuite). Three other large bedrooms. What more can the discriminating buyer with a large family ask for? Perhaps the large 8¾% mortgage? Call me for more details. MR. BAXTER 385-2471.

DEEP COVE
$3000 reduction in price on this choice almost 2 acres property on Birch Rd. Be smart — Move to the country and watch your property appreciate in value while paying very low taxes ($72.00 Net). This 2-bedroom house has a full, high basement, which could easily be developed into more bedrooms, rec. rm., etc. Other features: City water, cablevision, mail delivery, large 2-car garage with large workshop, newly stuccoed house and garage. W-W over HW in LR and halls. This won't last long at this price $31,500. Phone:
HUGH YEREX 479-8169 or 385-2471

CITY SPARKLER
White siding bungalow in perfect condition. Storey and a half plan. Bright living room, with fireplace, separate dining room, oak floors. Colorful kitchen. Four bedrooms — two on the main and two up with lots of closet space (and a special sink). Large recreation room down. Good bathroom facilities. Maintenance costs will be low here! Exceptional velvet green lawns. First time offered. Call Simon Flett anytime, 385-2471.

W. J. LINDSAY LTD.
Royal Oak Centre
479-7111 658-5040

OPEN HOUSE, $27,000
4590 WILKINSON RD.
SAT. 2:00 to 4:00
A family home. Four bedrooms (2 main floor) two bathrooms, sundeck, laundry room, rec. room, close to school and shopping. Prior viewing Mr. Fran Neill 479-3946 or 479-7111.

SIMPSONS-SEARS
AREA, $17,500
A charming 2 bedroom, no step bungalow. Over 1000 sq. ft. Recently renovated with a lovely warm living room. Situated on a quiet street but close to all facilities. Phone Mr. Fran Neill 479-3946 or 479-7111.

ESTATE SALE, $17,900
LANGFORD AREA
COSY 2-BDRM, NO BSMNT. HOME
STUCCO EXTERIOR
FULLY FENCED CAN BE PURCHASED WITH LOW DOWN PAYMENT. TO VIEW CALL
LIZ BOSSERT, 479-4572

$25,900
DISTINCTLY DIFFERENT
OVER 1600 SQ. FT.
In Gorge area — 3 or 4 bedrooms, den, huge master bedroom and living room — 2 full bathrooms — all on one floor of this unusual, partly new family home. Full basement, rec. room with bar — two garages. An excellent buy.
NORA LINDSAY — 658-5040

COLWOOD
$35,900
IN-LAW SUITE
This spacious home is situated on a quiet wooded strtet of new homes. Main floor has large living room with granite fireplace, separate dining room with glider doors to sundeck, main rooms have W-W carpet. Large kitchen and eating area, plus dishwasher. 3 bedrooms and bath. Downstairs is a desirable in-law suite consisting of living room with FP, kitchen, 1 BR and bath, plus largt recreation room.

CENTRAL SAANICH
TANNER ROAD
$35,900
Delightful views of valley and mountains from this four-year-old home containing 3 large bedrooms (2-pc. bath off master BR). Large living room with FP, separate dining room, wall-to-wall carpet, spacious kitchen with utility room off, downstairs large roughed-in recreation room with fireplace and roughed-in plumbing. To view call:
MURRAY BLANNIN
388-6424 Res. 598-2200
BAYSHORE REALTY LIMITED
512 Fort Street

SALE BY OWNER
858 PHOENIX
Hurry on this! Lovely rebuilt older home with rentable annex. Could rent. $80 a month. House completely redecorated. New wall-to-wall carpets, new kitchen cupboards, range included. Asking $22,500. Try $2500 down. Clear title. Phone owner, 592-6904.

RITHET AGENCIES LIMITED
714 Fort St. 382-4251
For Real Estate
Insurance-Appraisals
Property Management

ESQUIMALT
Large side by side duplex. One side owner occupied, showing excellent revenue. Good view location. Drive-in garage each side. Furnished in-law suite one side. For further particulars call OLIVER DOUGLAS or TED WILKINSON at 382-4251 anytime.

BRENTWOOD
3-bedroom home. Finished rec. room in high daylight basement. Double carport with huge sundeck. Beautiful ½ acre lot. Asking $32,500. Call E. WILKINSON at 382-4251 anytime.

GORDON HEAD
"SECLUSION"
3-bedroom home. Full cement basement. Panelled interior. Sundeck, etc., plus a 1200 sq. ft. workshop. Situated on approximately ¾ acre lot well back from the road with trees offering seclusion. Close to all amenities. Asking $31,500. Call E. WILKINSON or OLIVER DOUGLAS at 382-4251.

TO BUY A HOME
OR SELL A HOME
GET RITHET

CENTRAL LOCATION
ROCK BAY-HILLSIDE
Large two-storey brick house, situated on a corner lot. Zoned commercial. Asking $15,000. TED WILKINSON or OLIVER DOUGLAS anytime.

TO BUY OR SELL A HOME, GET RITHET

IMMACULATE 1,500 SQ. FT. OF living space, plus 1-bedroom suite in South Oak Bay. Phone 592-2043.

250 HOUSES FOR SALE

ISLANDISLANDISLAND
HOMES
2504 Douglas Street
386-7545
ISLANDISLANDISLAND

OPEN HOUSE
471 GRAFTON ST.
SAT. 1:30 - 4
See this ideal family home on an exceptional lot 90'x135', quiet street near the water. Living room with W.W. Shag features wall fireplace, through hallway. 3 very large bedrooms. Beautiful bright modern kitchen. Separate utility and separate garage. Only $21,900. Call Grant MacFarlane, 386-7545.

OPEN HOUSE
SAT. 1:30 TO 5 P.M.
2935 WASCANA ST.
ASKING PRICE $22,900
Realistically priced for a quick sale. Be certain to see this 2 bedroom home with room for further development downstairs. This couple moving away and included is an automatic washer, frig and stove. Low taxes and easily financed. PATRICK SNOW in attendance. Call 592-3931 or 386-7545.

SEE THIS!!
OPEN HOUSE
981 IAN STREET
Sat. 1:30-4:30 p.m.
Splendid split-level, 3-bedroom, 2 bathrooms, 2 more bedrooms roughed in above grade level. Huge bay windowed LR. Some 6¼% financing. Call Don Layman 386-7545. Res. 385-0297.

DELIGHTFULLY DIFFERENT — $31,500
Lovely white colonial with green shutters. Gracious L.R., completely separate D.R. for formal entertaining. 3 huge bedrooms. Ideally located on a 75' landscaped lot in an atmosphere of spacious seclusion. Don Layman. Call 386-7545 anytime. Res. 385-0297.

SUPER SPLIT LEVEL
$29,900
Thousands of dollars below replacement value, this fine home has large bay windowed L.R. Spacious D.R., 3 good BR. with two more above ground level ready for development. 60x110 lot minimum maintenance. Excellent High Quadra location. Some 6¼% financing. Don Layman. Call 386-7545 anytime. Res. 385-0297.

RENT AND THEN BUY
$18,500
2215 SHAKESPEARE
Good older family home, Jubilee area. 3 BR, Newish roof — furnish — Wiring — Plumbing. Needs some exterior attention. C.M.H.C. financing. Don Layman — 386-7545 anytime. Res. 385-0297.

ESQUIMALT
Large 4 bedroom home in good condition. Den, living room, separate Dining. Good kitchen. High Basement. Only $20,500. Easy Terms. LLOYD ELLIS 658-8222.

TOWN AND COUNTRY
2-bedroom home in good condition. Convenient kitchen. Dining room. Fireplace in Living Room. In-law suite in high basement. Low taxes, $21,900 full price. Try your terms. LLOYD ELLIS, 658-8222—386-7545.

DON'T MISS
THIS ONE
A sumptuous home and gardens, in a most sought after district. If you like peace and quietness, and a Lot of .59 acres, fully treed and landscaped with its own well of clean, cool, pure water; a huge long pergola with weeping vines, then see this. You'll be amazed at this home, with 2,000 sq. feet of living space on one floor — superbly built and custom made. Extremely large living, dining, and kitchen. 2 bathrooms, large rumpus room. Many, many other features too numerous to mention. For information and viewing
JUST PATRICK SNOW 592-3931
CALL RON CROW 592-4989

CADBORO BAY DISTRICT
OCEAN VIEW FROM 2 FLOORS
NEW ON THE MARKET
Undoubtedly one of the finest districts in Victoria, with an unsurpassed view from practically every room. Extra large bright living room with a fireplace dividing the open dining room. Well laid out kitchen with an eating area and sliding glass doors onto a large sundeck. 4 bedrooms, including a large master with en suite plumbing. Large bright rumpus room on lower floor with fireplace. Double carport. This de luxe home is only 5 years old and a real pleasure to show. Listed at $69,500.
JUST PATRICK SNOW 592-3931
CALL RON CROW 592-4989

UPLANDS
GOLF COURSE DISTRICT
3231 WOODBURN STREET
ASKING PRICE $43,000
LOT SIZE 232x85 FEET
Yard and gardens an absolute paradise with Garry oaks, shrubs and trees in abundance. Offers total seclusion. 1375 SQ. FT. BEAUTIFULLY CARPETED THROUGHOUT, it's construction is unsurpassed. Stope, fridge, auto. dishwasher included. ATTACHED GARAGE, HUGE RUMPUS ROOM. MANY OTHER FEATURES TOO NUMEROUS TO MENTION. Viewing by appointment only, for information contact PATRICK SNOW 592-3931 or 386-7545.

MT. TOLMIE-UNIVERSITY
DELIGHTFULLY SPACIOUS — well planned — CRISP NEW LISTING — located in a quiet attractive, residential area — CLOSE TO BUS, SHOPPING and SCHOOLS. A very neat 3 BEDROOM, NO-BASEMENT home with large attractive family kitchen, SEPARATE DINING ROOM, spacious living room with FP — 4-piece bath. Oil-o-matic heat — utility room. Sep. garage, interesting lot. Asking only $24,950. Call Ken Jensen, 386-7545 or 592-9079.

GORGE—ON BALFOUR
CRISP NEW LISTING — nice quiet well kept area. A most attractive 2-BEDROOM, FULL BASEMENT home. All NEWLY STUCCOED and faced with NATURAL ROCK. Interior is delightful, FEATURING Lge. Living room with CEILING-HIGH NATURAL ROCK F.P. Extra lge. D.R. and family kitchen. Oil-o-matic heat. You will like the price at only $24,900 with $4,400 down. Call Ken Jensen, 386-7545 or 592-9079.

SEA RIDGE DRIVE
CORDOVA BAY
Sea glimpse from the living room, dining and kitchen dinette area of this very lovely home. Large family room, 3 spacious bedrooms, 2 baths and roughed-in for extra in high basement. 2 fireplaces. Double carport, large sundeck. Easy-to-care-for lot. A sunny south east slope in a quiet area of beautiful homes. Asking $41,000. F.P. For further information please call LLOYD ELLIS 658-8222.

A HOME OF YOUR OWN
IS STILL THE BEST
Why rent an apartment or buy a condominium when you can own this delightful 6-years-old, no basement bungalow. 1050 sq. ft., 2-bedroom, living room with fireplace, dining room in line, kitchen with built-in range, eating area plus utility. Japanese and alpine gardens with no lawns to cut. Nice patio, high location. All this for only $23,900 with a low interest mortgage if you wish. Call Mr. Fortune to view, anytime at 386-7545 or Res. 477-1229.

COLWOOD
3 BEDROOMS (or 4)
2 BATHS, 3rd RGHED.
$2,900 DOWN
Brand new, ready for occupancy, attractive quality built home with superb planning. Absolutely beautiful living room with fireplace, set off against richly panelled feature wall. "L" dining room. Stunning spacious kitchen, that you would only find in a much more expensive home, with lots of counter space and cabinets. Master bdrm. with its own 2-pce. bath. Bsmt. beautifully planned for future development, with roughed-in den, 2nd fireplace, 4th bdrm., rec rm, and 3rd bath. Only $28,300 with $2900 down and Gov't 2nd Mtge. Be sure and see this before you buy. Morris Lund, 386-7545.

250 HOUSES FOR SALE

ISLANDISLANDISLAND
HOMES
2504 Douglas Street
386-7545
ISLANDISLANDISLAND

COLWOOD
FABULOUS VIEWS
SOME ½ ACRE LOTS
5 brand new houses ready for occupancy and located on quiet cul-de-sac, some with spectacular views, 2 with ½ acre lots. All have en suite plumbing off master bedrms, and lge. dble. His and Hers closets, 3rd baths rghed in. in bsmts, with space for 4th bedrm and rec. rm. Low down payments with Gov't 2nd mtges. Try your offer and down paymts. Ph. Morris Lund, 386-7545.

6 BEDROOMS
4 FULL BATHROOMS
COMMANDING VIEWS
OVER 4 ACRES
Outstanding property with tremendous potential, located in prime residential area with fantastic views from each room, overlooking city and surrounding areas, yet enjoying seclusion and privacy from a beautiful and unspoiled natural setting. Impressive home of 2700 sq. ft. with 6 large bedrooms, master, with 5-pce. bath off. Spacious family size kitchen, excellent living and dining rooms with superb view of the sea and mountains. Delightful 21x27 recreation room. Oh yes! and there is a lovely 3-bedrm. suite on one floor with two 4-pce. bathrooms. Vendor will consider as little as $40,000 down on asking price of $150,000. Absolutely ideal for professional man or investor. Phone Morris Lund, 386-7545.

EST. 1933
BOORMAN
INVESTMENT CO. LTD.

OPEN HOUSE
SAT. 2 to 4:30
3551 REDWOOD AVE.
—Attractive woodsy setting.
—Living room with old brick copper hooded fireplace.
—Dining room with access to patio.
—Knotty pine kitchen with built-in range.
—Large master bedroom with en suite plumbing and large sundeck.
—Three more bedrooms and 1½ bathrooms.
—Rec. room.
—Many extras.
$44,500
MRS. MARILYN SECORD
386-7521 592-2134

OPEN HOUSE
SAT. 2:00 to 4:30
OAK BAY
2170 FAIR ST.
A charming home much bigger than it appears offering 3 large bedrooms and 3 smaller ones. Large backyard with B.B.Q. Novel landscaping out front — minimum maintenance garden.
$28,500
GERRY PORTER — 386-7521

OPEN
SAT. 1:30 to 4:00 P.M.
SOUTH FAIRFIELD
248 ROBERTSON ST.
$21,900
View this for a pleasant surprise! An immaculate two bedroom home with full basement. Attractively remodelled throughout. On a quiet street near bus, shopping and the seafront. Can be yours on a low down payment. For prior appointments call ERIC GRAHAM, 386-7521.

OPEN
SAT. 1:30 to 4:30
1843 PENSHURST RD.
GORDON HEAD
$27,500
A well kept 13 year old home situated in a very choice treed location—three bedrooms—in-line L.R. and D.R.—eating area in kitchen—full basement ready to develop—The attractive mtge. may be assumed. IAN BOORMAN, 386-7521 anytime.

YOUR CHOICE!
of two superior, spacious NEW 3 bedroom, full basement homes with en suite plumbing, quality wall-to-wall shag, carports and sundecks, on treed sewered lots ten minutes from town at $28,900.
(USE YOUR B.C. LOAN OR GRANT!)
PHIL SIMPSON, 386-7521.

SHELBOURNE-McKENZIE
QUIET CUL-DE-SAC
Asking only $29,900. with 6¼ per cent financing. — two bathrooms — four bedrooms — w-w over oak floors—sliding glass doors off dining room to sundeck — recreation room, built-in appliances in kitchen. A well kept, well priced home in a convenient location. IAN BOORMAN, 386-7521 anytime.

LONG, LOW
AND LUXURIOUS
$43,900
(CLEAR TITLE)
Extremely attractive 1400 sq. ft. bungalow with attached 2-car garage on lovely easy-care lot in an ideal retirement area near two excellent bus routes. 2 VERY LARGE BEDROOMS and 2 BATHROOMS. Beautiful 23 ft. LR bright 10x10 DEN, and charming big Kitchen. ON SEWER. Early possession.
JOHN PLATT
388-7521 or 383-2700

PRIVACY—CHARM—SEAVIEW
Delightfully different home situated on approx. ¾ acre located close to University. Living room with fireplace, charming dining room with fireplace, 2 bedrooms and 3-pce. bath on main floor and 2 more bedrooms and 2-pce. up. Circular driveway. Numerous fruit trees. $42,500.
MRS. MARILYN SECORD
386-7521 592-2134

CHARACTER HOME
DOUBLE LOT 104x110
GORGE WATER VIEW
This home needs quite a bit of work to finish restoring it, or you could complete the conversion to a duplex. High location with nice views of the city and Gorge waters. The house offers 5 bedrooms, 2 baths, 3 fireplaces, some panelling and beamed ceilings. Huge living room. A lot of potential for the ambitious family.
$21,900
386-7521 GERRY PORTER 592-0942

JAMES HEIGHTS
3-bedroom, full-basement semi-post and beam executive home. Family room with second fireplace, cedar panelling used extensively. Double carport, easy-care lot with seclusion.
To view call:
386-7521 DEAN ELLIOTT 383-7339

1½ ACRE ESTATE
ARDMORE
ADJACENT TO GOLF COURSE
Beautifully renovated rambling house with enormous front porch overlooking your own private domain. There are 3 large bedrooms, a huge family kitchen, the living room is also large and very tastefully decorated with a unique fireplace. These and several more outstanding features must be seen to be appreciated. The owner has been transferred and offers this "Shangri la" at the realistic price of $33,500 for quick sale. For further details and viewing, please call:
386-7521 GISELE SAMEC 382-8743
(anytime) (Res.)
1111 Government St.

3841 BLENKINSOP ROAD — THE charm of a tudor home on beautiful treed ½ acre lot in this lovely location. Drive by this fine four bedroom home and phone to see over. Full price $37,900. Trade your own home. Call Herb Hodgson 384-7128 Res. 382-3835, Douglas Hawkes Ltd.

250 HOUSES FOR SALE

S. S. C.
SWINERTON, STEWART CLARK, LTD
1318 Blanshard Street

$900 DOWN
LANGFORD
2-3 BEDROOMS
¼ ACRE
FULL PRICE $15,900
Cedar shake bungalow located on a very quiet street featuring . . . Large Family Kitchen with dining rm. off . . . Cozy living rm. with electric fireplace . . . 3-pce. bathrm.
DICK JAMES, 385-2481

JAMES BAY
3 BEDROOMS
PART BASEMENT
JUST $17,500
Tastefully decorated home located on a nice lot (60x120), Zoned Industrial . . . Large Electric Kitchen . . . Separate Family Dining Rm . . . 3-pce. Bathrm. . . NEW AUTO OIL HEAT. NEW WIRING.
DIC KJAMES, 385-2481

CORDOVA BAY
MAGNIFICENT SEA VIEWS
MODERN STUCCO BUNGALOW
NEARLY ½ ACRE
Brand new exclusive, immaculate residence set well back off the road overlooking beautiful Cordova Bay featuring . . . Lovely large Seaview Living rm. with Brick fireplace . . . Sparkling Sea View Electric Kitchen with large Sea View Dinette off . . . Delightful 4-pce. Vanity Bathrm. with Powder Rm. off . . . 3 Large Bedrooms . . . Sunny Sea View Patio off Kitchen . . . Full Basement . . . 40x12 Rec. Rm. (Panelled) with Acron Fireplace . . . Laundry wired for Dryer . . . All Clean Electric Heat . . . 1234 sq. ft. of A-1 Construction set on .41 of an acre at a Full Price of $33,900.
DICK JAMES or
ED JUPP — 385-2481

OAK BAY
FAMILY HOME
Spacious 20 year old bungalow on nice 70' lot near Uplands. Three bedrooms, separate DR on 1600 sq. ft. main floor, Rec. room, bedroom, garage in full basement. Separate double garage off lane. Be sure to see this one at $39,500 and terms arranged to suit.
DOUG BOWEN, 385-2481.

CORDOVA BAY
This home was completely remodelled in 1971. The 15x21 living room with fireplace, 10x12 dining room have oak floors, and overlook the beautiful ½ acre garden. The compact cabinet electric kitchen is a 1971 kitchen. The 4-pce. en suite bathroom is off the 2 bedrooms. There is another 2-pce. bath in the thru hall. Some seaview.
FULL PRICE — $33,900
TO VIEW CALL D. OKKER
478-4501 EVES.

CITY
3 BEDROOMS
This family home is completely and tastefully remodelled. The living room has a shag W-W carpet. The modern kitchen has ample cabinets, is wired for range and the range is included. Dining space off the kitchen. The 2 main floor bedrooms have wall-to-wall carpets. Also the 3rd bedroom upstairs. All rooms are good size. Full basement with auto oil hot air heating. Utility. Copper pipes. All this for only $18,300. Name your down payment!
D. OKKER
478-4501 EVES.

ESQUIMALT
ONLY 2 YEARS OLD
Almost 1100 sq. ft. on main floor. Beautiful garden. Large living room, separate family-size dining room, cabinet electric kitchen and bedrooms upstairs. Full basement with auto hot water heating. VERY GOOD TERMS. The asking price is reduced to $24,500. VACANT. To view call
D. OKKER
478-4501 EVES.
K. WALTERS
385-2481 ANYTIME

RESTHAVEN DRIVE
CUSTOM BUILT
Very well constructed 3-bedroom bungalow on Resthaven Drive. Walking distance to Beacon Avenue. Large living room with fireplace, separate dining room, cabinet electric kitchen with oodles of cabinets. Full high daylight basement. In immaculate condition.
FULL PRICE
ONLY $25,700
D. OKKER
478-4501 EVES.
K. WALTERS,
385-2481 ANYTIME

OAK BAY SOUTH
OLD WORLD CHARM
Leaded windows, fireplaces, dark woodwork, spacious and quaint reception rooms makes this a perfect home for the connoisseur. Modern electric kitchen with family area, efficient utility room and master bedroom (18x18) with large cupboard and 4-pce. bathroom en suite complete the main floor. The open stairway leads to 3 delightfully different bedrooms and 2nd bathrm. Good cement basement for storage and workshop, hot water oil heat, extra toilet and oil fired domestic hot water. Separate garage, this GEM of a home is built on 2 secluded lots. In quiet location just 2 blocks from the sea. For appointment to view please phone Miss Courtnall 385-2481 or 598-3964.

NEW
ENGINEERED
HOMES
DRIVE BY
1640 AND 1670
SARITA PLACE
in
GORDON HEAD
Take Longacre off Torquay, you will see our sign to your right.
CLOSE TO UNIVERSITY,
SHOPPING AND RECREATION
Large 3-bedroom new homes, W-W shag carpet, 1½ baths, Crestwood Kitchens, full daylight basements are ready for further development with roughed in bath and 2nd fireplace, large sundecks, landscaped lots. Priced at $32,100 and $32,900 with maximum NHA mortgages at 8¼%. Includes all legal fees, plus a 1 year builder's warranty. It pays to buy direct from the builder.
and we have
8 NEW 2 AND 3-BEDROOM, FULL BASEMENT HOMES TO BE READY FOR SEPT. OCCUPANCY
on
BRADFORD AVE.
in
SIDNEY
Buy now and choose your own color combinations. Full details at our
OPEN HOUSE
on
MILLS ROAD
1 block off Resthaven in Sidney, 2 p.m. to 5 p.m., Wed. thru to Sun. Priced from $20,396 to $22,950. Some as low as $1,096 down with $1,000 B.C. grant and pay $166 a month, P.I.T. Harry Atkey in attendance, Res. 598-1737
or call
ENGINEERED HOMES,
385-6211, 19 Cadillac Ave.

SIDNEY AREA — 2 ONLY, 3-bedroom homes: with basement and carport. Quiet cul de sac. Near shopping and schools. Chicory Place. Hess Homes, 598-1432.

OPEN SAT. 1-4 P.M.
Wake up and smile at Gorge Park, 2815 Colquitz. Mr. Plank 385-8784. Douglas Realty Limited.

250 HOUSES FOR SALE

3 VICTORIA OFFICES
WE TRADE HOMES
BLOCK BROS. REALTORS
OPEN 9-9 AND ALL DAY SATURDAY

COLWOOD
1949 Sooke Rd.
478-5561

THE HOME FOR YOU
For only $23,350 you can live in this ideal family home. 3 bedrooms, a dining room, large living room and a full basement. Good sized lot close to schools and shopping. Try your offer, vendor is anxious to sell. Call CAROL MARTIN, 478-7970 or 478-5561.

GOOD AND BAD
Good News: 3-Bedroom home on nicely landscaped lot. Full basement with some development. Recently reduced to $22,900. Bad News: It won't be available until Aug. 1st. Call DOUG COLE, 478-4494 or 478-5561.

COLWOOD SPECIAL
2-3 BDRMS, $20,900
It will be hard to surpass this charming home at this price. Features all modern conveniences. Full dining room. Drive-in garage, completely insulated for low heating cost. Consider all offers. ALBAN BOWES, 478-5561 or 479-5693.

FAIRFIELD
If you work in the city and like to walk to the office, this large ranch style home could be for you. On a quiet street in an area of nice homes. There are three bedrooms on the main floor plus one and a rumpus room in the full basement. Ample parking in large backyard. BOB PAUL 478-2477 or 478-5561.

$16,900 CEDAR HILL RD.
Cute 2 bedroom bungalow with 12x20 cabin on large secluded lot. Rare find—all this and low down payment too! JACK KENNISH 478-5561 479-3186.

A CHARMER $25,800
SAANICH-VICTORIA DIST.
This beautiful no step home of 3 bdrms, 4 pce. bath, large living and dining rooms, is located in choice area. Close to schools, shops and transportation. Many extras including recreation room, cement patio, wall to wall carpeting. ALBAN BOWES 479-5693 or 478-5561.

SHELBOURNE
3636 SHELBOURNE
477-1841

3320 UPPER TERRACE
OPEN HOUSE
TODAY 2-5
This authentic Mediterranean style house is a pleasure to show. The spacious living room has a vaulted open beam ceiling, formal dining room, family room, bright kitchen, four bedrooms, den, detached garage and large beautiful landscaped lot. Gracious quiet surroundings make this home a joy to own. $67,500. Marg Emmuson in attendance 477-1841, 478-8386.

OPPORTUNITY
Immediate Occupancy
BUILT TO SAVE MONEY
When builders build for their own use, they put in extras in construction details beyond what you can see. Yes, you can have your cake and eat it too! All the beauty of a country setting, yet within minutes of shopping and buses. You'll love to live in this fine area. So will your children, they'll find the "right kind" of playmates. The home is only two years old and contains a dream of a kitchen with dishwasher, hand-made cupboards, cushion floor covering, plus an exceptionally comfortable family room with fireplace, sliding door to patio, and other door to private sundeck. Utility room with basin and cabinets, a guest-size dining room with lovely character and one mirror wall offering elegance and beauty. Attractive spacious living room with excellent quality walnut panelling, floor-to-ceiling fireplace and lovely view of the garden. Two four-piece bathrooms, one powder room, all with quality fixtures and expensive mirrors. Three good-size bedrooms with large closets and plenty of electrical outlets. Some areas have wall-to-wall broadloom and others shiny oak floors. The asking price for this attractive and well-built home is below replacing cost. Owners wish to have the home sold prior to the end of July. Make an appointment to view this home.
$53,000
W. G. MOORE
RES: 658-8681, OFF: 477-1841

REVENUE
LET'S LIVE FREE AND HAVE THE RENTERS BUY YOUR HOME. SIDE-BY-SIDE DUPLEX AND POSSIBLE THIRD UPSTAIRS — LEGAL. TRY YOUR LOW DOWN PAYMENT AND GOVERNMENT 2nd. ASSUME EXISTING FINANCING. ASKING ONLY $29,900 VIEW WITH PAT FORBES, 477-1841, 383-2520.

HOME IS A PALACE
Fit for a king — Spacious home (11 rooms) on 1 acre plus, on Oak Bay-City border, $92,500.
Queenly — 2-storey, 4-bedrooms. Gracious and unique. In the Uplands, $67,500.
Landlord — Be your own in a rancher in Cordova Bay. ½ acre. $37,000.
Feel like a prince — New home in new subdivision, 3 bedrooms (master en suite). Business area. Watch it turn to gold. $54,900.
Sweet and complete — beautiful home with an exceptional view. 5 bedrooms, ½ acre. $46,500. Elk Lake area.
RON EMMERSON, 477-1841, 658-8386.

SOUTH OAK BAY
WATERVIEW
Immaculate, 2 or 3-bedroom home with tremendous view of ocean and Olympics. Southern exposure. Easy-care garden. Asking only $37,400. BRIAN BUTLER, 477-1841 or 383-5147.

(1) Long low rancher, on a lovely St. 3 bdrms, LR with w-w and fireplace. Real dream kitchen. Nice patio off dining area. Lge utility, OOM heat, garage, nice shrubs and trees. Asking only $27,500.

(2) Very good duplex buy in Sidney (two). 3 bdrms each side, 1½ baths, wall to wall carpeting in LR, DR, and bedrms, carports, sliding doors to patio. $38,900 each. Louise Wiltermuth 477-1841, 477-6307.

THREE BEDROOMS
PRICE $21,400
Located close to schools, shops and transport, nice liv. rm., din. rm., kitn., good size lot. Assume 8¾% CMHC mortgage. Phone Fred Jackson 477-1841 or 477-2537.

SECLUDED
WATERFRONT—1 ACRE
Price cut to the bone, on approx. 1 acre of easy care landscaping is a home worth more than asking. Must sell. Off the entrance foyer is a den and 2 pc bath powder room. A large w-w living room (FP of course) overlooking a panoramic sea view, as does the adjoining dining room, beyond that is a kitchen (dishwasher), nook and utility room also sea views. Up the oak stairs flanked by white wrought iron balustrades are 4 large BRs and a 5 pc bath, also a large sundeck, the patio off the LR is landscaped slate with shade trees. There is more. Call Jamie MacGregor 477-8165. Priced at $62,900.

250 HOUSES FOR SALE

3 VICTORIA OFFICES
WE TRADE HOMES
BLOCK BROS. REALTORS
OPEN 9-9 AND ALL DAY SATURDAY

BLANSHARD
1800 BLANSHARD
386-3231

SPLIT LEVEL
QUIET CUL-DE-SAC
3-B.R. home, spacious L.R., W-W, colored fireplace with raised hearth. Dining area, large kitchen, built-in stove, oven, dishwasher — eating area. Rumpus room. Price $30,000. ROY ELDRIDGE, 386-3231 or 477-6735.

IMMACULATE OLDER HOME
This comfortable home features 4 large B.R., L.R. (12x15), D.R. (14x15), modern kitchen with eating area, new plumbing and wiring, full basmt., all at the low price of $19,900. LINDA FAHEY, 386-3231 or 656-1520.

RAINVILLE ROAD
POST AND BEAM
Blend of modern and rustic in a rugged setting within 6-mile circle on .42 acres. Beautiful large L.R. with raised hearth brick fireplace, modern open kitchen and B.R. 5-pce. bath, $27,900 — $4,000 down could handle. HUGH J. WYATT, 386-3231 or 652-2867.

COUNTRY ATMOSPHERE
See this delightful home, with terrific views, situated close to all amenities. Consists of large L.R. with dinette, two large B.R.s with a third room upstairs. Full bsmt. with rec. room plus workshop, 1½ baths, drive-in garage plus carport. $29,900. Terms. RUSS FITZSIMMONS, 386-3231 or 477-2412.

SEMI WATERFRONT
Absolutely immaculate 3 BR home, beautiful LR leading to patio deck and swimming pool, rec. room and 4th BR in lower level. Very private and charming 80x180 lot. View Royal area, $41,900. JEFF CHALK 477-8274 or 386-3231.

LOW DOWN PAYMENT
Could make this sparkling 3 BR accommodation yours. It's one of a small condominium complex (only 7 units) situated on a quiet street close to town and all amenities. Over 1000 sq. ft. of living area, private back yard with fruit trees and patio. $19,300. MELODY VILLENEUVE 598-3518.

COUNTRY LIVING
WITH ALL THE AMENITIES OF THE CITY. Excellent craftsmanship in the construction of this 3 BR, 1160 sq. ft. new home. Large LR, DR. Quality wall to wall carpeting. THE ONLY ONE LEFT OF A GROUP OF 5. CALL NOW. ASKING $28,500. DAVE GIBSON 386-3231 or 388-5647.

PERFECT RETIREMENT
A very pleasant 2 BR home in lovely convenient Fairfield with full bsmt. 2 FPs, and lots of sunny windows. A pretty little garden so easy to care for. $23,900. MRS. JUDY JOHNSON 386-3231 or 477-8418.

EXTRAORDINARY
4 acres, treed, sea view, with 5 yr. old 3 BR, full bsmt home, North Saanich. Nice view of Saanich Inlet from LR, kitchen and sundeck. Extra large FP, blt-in range, separate utility. Flexible terms. $49,500. JAY ROGERS 386-3231 or 477-4569.

WATERFRONT
SECLUSION
Low taxes, complete with swimming pool, this immaculate 3 BR, full bsmt home, tastefully furnished to effect a delightful decor. Asking $41,900. RUSS McDOWELL 386-3231—382-7930.

ISLAND PACIFIC
REALTY LTD. 388-6231
3200 QUADRA ST.

OPEN HOUSE
SATURDAY 1:30 TO 4:30
2590 Rainville Rd.
See our ad in the Financial Page
FREDDY STARKE in attendance

OPEN HOUSE
OAK BAY
BEAUTIFUL
SAT., 2:00-5:00 P.M.
2611 Eastdowne
corner lot
Hazel Campbell, Stane Johnson
388-6231

ALDERLEY ROAD
OVERLOOKING THE SEA
Spacious, modern, three-bedroom home on one-third acre secluded, park-like property. Double brick construction, attractive shipboard hardwood floors, many extras such as workshop, 4-car garage, totally private sundeck. This is a comfortable, convenient home with a beautiful view. Asking $42,000. Call 388-6231.
PETER BARDON
ANNE DUGGAN

MINI FARM
WILKINSON ROAD
Ranch style, 4-bedroom family home on 1.5 acres good growing land, just 4 miles from town. This property offers a growing family space, comfort and chores for all. Good barn, workshop, nice pasture. Asking $39,500. Call 388-6231.
PETER BARDON
ANNE DUGGAN

FAIRFIELD
OLDER HOME
Top condition throughout and very nicely decorated. Three bedrooms, full basement, small lot. This house has charm and character and is ideally located near sea, shops and bus. Asking $26,500. Call 388-6231.
PETER BARDON
ANNE DUGGAN

NO BASEMENT
JUST OFF SHELBOURNE
Tidy two-bedroom, no-step home with lovely garden, just a few minutes walk from shopping plaza. Asking $20,500. Call 388-6231.
PETER BARDON
ANNE DUGGAN

BEACH DRIVE
Water view, period home, leaded windows, beamed ceiling. Asking $36,900 for details. Call GRAE LANGSTON 386-8596.

LAKE HILL
Character home, beamed ceiling and original panels. 4 bedrooms. $24,900.
HAZEL CAMPBELL 382-8956
STANE JOHNSON 383-1484
388-6231 ANYTIME

Three suites, central area. Rentals $400 per month. Asking $25,900 with good terms. IRENE DALZIEL, 388-6231 or 384-8692.

Mayfair. Three bedrooms, full basement, auto oil furnace. $3,000 down to full price of $20,900. IRENE DALZIEL, 388-6231 or 384-8692.

LANGFORD $1 PER YEAR
Yes! One dollar annual taxes. Lovely two-bedroom bungalow, large living room with fireplace, good-size kitchen, utility room, automatic oil hot water heat. Large lot with trees. Asking only $16,900 with excellent terms. BEN GREIG, 388-6231 or 658-8845.

URGENT SALE
REQUIRED
Try $500 down on this older 2 bdrm home in excellent condition. Full bsmt with 2 rec. rooms. Asking $21,000. JULIE MANNESS 478-5220 or 386-2911
Shirley Philps Homefinders Ltd.

JAMES BAY, 2 BDRM.
Full basement home in lovely James Bay. Large living room with fireplace. Dining room. Many built-ins and extras. Ideal for retired couple, within walking distance to park and downtown. Asking price $23,500.
H. Mitchell 479-4819
Western Homes Ltd. 382-2157

250 HOUSES FOR SALE

S. S. C.
SWINERTON, STEWART CLARK, LTD
1318 Blanshard Street

$900 DOWN
LANGFORD
2-3 BEDROOMS
¼ ACRE
FULL PRICE $15,900
Cedar shake bungalow located on a very quiet street featuring ... Large Family Kitchen with dining rm. off ... Cozy living rm. with electric fireplace ... 3-pce. bathrm.
DICK JAMES, 385-2481

JAMES BAY
3 BEDROOMS
PART BASEMENT
JUST $17,500
Tastefully decorated home located on a nice lot (60x120). Zoned Industrial ... Large Electric Kitchen ... Separate Family Dining Rm ... 3-pce. Bathrm. ... NEW AUTO OIL HEAT. NEW WIRING.
DIC KJAMES, 385-2481

CORDOVA BAY
MAGNIFICENT SEA VIEWS
MODERN STUCCO BUNGALOW
NEARLY ½ ACRE
Brand new exclusive, immaculate residence set well back off the road overlooking beautiful Cordova Bay featuring ... Lovely large Seaview Living rm. with Brick fireplace ... Sparkling Sea View Electric Kitchen with large Sea View Dinette off ... Delightful 4-pce. Vanity Bathrm. with Powder Rm. off ... 3 Large Bedrooms ... Sunny Sea View Patio off Kitchen ... Full Basement ... 40x12 Rec. Rm. (Panelled) with Acron Fireplace ... Laundry wired for Dryer ... All Clean Electric Heat ... 1234 sq. ft. of an A-1 Construction set on .41 of an acre at a Full Price of $33,900.
DICK JAMES or
ED JUPP — 385-2481

OAK BAY
FAMILY HOME
Spacious 20 year old bungalow on nice 70' lot near Uplands. Three bedrooms, separate DR on 1600 sq. ft. main floor. Rec. room, bedroom, garage in full basement. Separate double garage off lane. Be sure to see this one at $39,500 and terms arranged to suit.
DOUG BOWEN, 385-2481.

CORDOVA BAY
This home was completely remodelled in 1971. The 15x21 living room with fireplace, 10x12 dining room have oak floors, and overlook the beautiful ½ acre garden. The compact cabinet electric kitchen is a 1971 kitchen. The 4-pce. en suite bathroom is off the 2 bedrooms. There is another 2-pce. bath in the thru hall. Some seaview.
FULL PRICE — $33,900
TO VIEW CALL D. OKKER
478-4501 EVES.

CITY
3 BEDROOMS
This family home is completely and tastefully remodelled. The living room has a shag W-W carpet. The modern kitchen has ample cabinets, is wired for range and the range is included. Dining space off the kitchen. The 2 main floor bedrooms have wall-to-wall carpets. Also the 3rd bedroom upstairs. All rooms are good size. Full basement with auto oil hot air heating. Utility. Copper pipes. All this for only $18,300. Name your down payment!
D. OKKER
478-4501 EVES.

ESQUIMALT
ONLY 2 YEARS OLD
Almost 1100 sq. ft. on main floor. Beautiful garden. Large living room, separate family-size dining room, cabinet electric kitchen and bedrooms upstairs. Full basement with auto hot water heating. VERY GOOD TERMS. The asking price is reduced to $24,500. VACANT. To view call
D. OKKER
478-4501 EVES.
K. WALTERS
385-2481 ANYTIME

RESTHAVEN DRIVE
CUSTOM BUILT
Very well constructed 3-bedroom bungalow on Resthaven Drive. Walking distance to Beacon Avenue. Large living room with fireplace, separate dining room, cabinet electric kitchen with oodles of cabinets. Full high daylight basement. In immaculate condition.
FULL PRICE
ONLY $25,700
D. OKKER
478-4501 EVES.
K. WALTERS,
385-2481 ANYTIME

OAK BAY SOUTH
OLD WORLD CHARM
Leaded windows, fireplaces, dark woodwork, spacious and quaint reception rooms makes this a perfect home for the connoisseur. Modern electric kitchen with family area, efficient utility room and master bedroom (18x18) with large cupboard and 4-pce. bathroom en suite complete the main floor. The open stairway leads to 3 delightfully different bedrooms and 2nd bathrm. Good cement basement for storage and workshop, hot water oil heat, extra toilet and oil fired domestic hot water. Separate garage, this GEM of a home is built on 2 secluded lots. In quiet location just 2 blocks from the sea. For appointment to view please phone Miss Courtnall 385-2481 or 598-3964.

NEW
ENGINEERED
HOMES
DRIVE BY
1640 AND 1670
SARITA PLACE
in
GORDON HEAD
Take Longacre off Torquay, you will see our sign to your right.
CLOSE TO UNIVERSITY,
SHOPPING AND RECREATION
Large 3-bedroom new homes, W-W shag carpet, 1½ baths, Crestwood kitchens, full daylight basements are ready for further development with roughed in bath and 2nd fireplace, large sundecks, landscaped lots. Priced at $32,100 and $32,900 with maximum NHA mortgages at 8¾%. Includes all legal fees, plus a 1 year builder's warranty. It pays to buy direct from the builder.
and we have
8 NEW 2 AND 3-BEDROOM, FULL BASEMENT HOMES TO BE READY FOR SEPT. OCCUPANCY
on
BRADFORD AVE.
in
SIDNEY
Buy now and choose your own color combinations. Full details at our
OPEN HOUSE
on
MILLS ROAD
1 block off Resthaven in Sidney, 2 p.m. to 5 p.m., Wed. thru to Sun. Priced from $20,396 to $22,950. Some as low as $1,096 down with $1,000 B.C. grant and pay $166 a month, P.I.T. Harry Atkey in attendance, Res. 598-1737
or call
ENGINEERED HOMES,
385-6211, 19 Cadillac Ave.

SIDNEY AREA — 2 ONLY, 3-bedroom homes with basement and carport. Quiet cul de sac. Near shopping and schools. Chicory Place. Hess Homes, 598-1432.

OPEN SAT. 1-4 P.M.
Wake up and smile at Gorge Park, 2815 Colquitz, Mr. Plank 385-8784, Douglas Realty Limited.

3 VICTORIA OFFICES
WE TRADE HOMES
BLOCK BROS. REALTORS
OPEN 9-9 AND ALL DAY SATURDAY
COLWOOD
1949 Sooke Rd.
478-5561

THE HOME FOR YOU
For only $23,350 you can live in this ideal family home. 3 bedrooms, a dining room, large living room and a full basement. Good sized lot close to schools and shopping. Try your offer, vendor is anxious to sell. Call CAROL MARTIN, 478-7970 or 478-5561.

GOOD AND BAD
Good News: 3-Bedroom home on nicely landscaped lot. Full basement with some development. Recently reduced to $22,900. Bad News: It won't be available until Aug. 1st. Call DOUG COLE, 478-4494 or 478-5561.

COLWOOD SPECIAL
2-3 BDRMS, $20,900
It will be hard to surpass this charming home at this price. Features all modern conveniences. Full dining room. Drive-in garage, completely insulated for low heating cost. Consider all offers. ALBAN BOWES, 478-5561 or 479-5693.

FAIRFIELD
If you work in the city and like to walk to the office, this large ranch style home could be for you. On a quiet street in an area of nice homes. There are three bedrooms on the main floor plus one and a rumpus room in the full basement. Ample parking in large backyard. BOB PAUL 478-2477 or 478-5561.

$16,900 CEDAR HILL RD.
Cute 2 bedroom bungalow with 12x20 cabin on large secluded lot. Rare find—all this and low down payment too! JACK KENNISH 478-5561 479-3186.

A CHARMER $25,800
SAANICH-VICTORIA DIST.
This beautiful no step home of 3 bdrms, 4 pce. bath, large living and dining rooms, is located in choice area. Close to schools, shops and transportation. Many extras including recreation room, cement patio, wall to wall carpeting. ALBAN BOWES 479-5693 or 478-5561.

SHELBOURNE
3636 SHELBOURNE
477-1841

3320 UPPER TERRACE
OPEN HOUSE
TODAY 2-5
This authentic Mediterranean style house is a pleasure to show. The spacious living room has a vaulted open beam ceiling, formal dining room, family room, bright kitchen, four bedrooms, den, detached garage and large beautiful landscaped lot. Gracious quiet surroundings make this home a joy to own. $67,500. Marg Emmuson in attendance 477-1841, 658-8386.

OPPORTUNITY
"Immediate Occupancy
BUILT TO SAVE MONEY
When builders build for their own use, they put in extras in construction details beyond what you can see. Yes, you can have your cake and eat it too! All the beauty of a country setting, yet within minutes of shopping and buses. You'll love to live in this fine area. So will your children, they'll find the "right kind" of playmates. The home is only two years old and contains a dream of a kitchen with dishwasher, hand-made cupboards, cushion floor covering, plus an exceptionally comfortable family room with fireplace, sliding door to patio, and other door to private sundeck. Utility room with basin and cabinets, a guest-size dining room with lovely character and one mirror wall offering elegance and beauty. Attractive spacious living room with excellent quality walnut panelling, floor-to-ceiling fireplace and lovely view of the garden. Two four-piece bathrooms, one powder room, all with quality fixtures and expensive mirrors. Three good-size bedrooms with large closets and plenty of electrical outlets. Some areas have wall-to-wall broadloom and others shiny oak floors. The asking price for this attractive and well-built home is below replacing cost. Owners wish to have the home sold prior to the end of July. Make an appointment to view this home.
$53,000
W. G. MOORE
RES: 658-8681, OFF: 477-1841

REVENUE
LET'S LIVE FREE AND HAVE THE RENTERS BUY YOUR HOME. SIDE-BY-SIDE DUPLEX AND POSSIBLE THIRD UPSTAIRS — LEGAL. TRY YOUR LOW DOWN PAYMENT AND GOVERNMENT 2nd. ASSUME EXISTING FINANCING. ASKING ONLY $29,900 VIEW WITH PAT FORBES, 477-1841, 383-2520.

HOME IS A PALACE
Fit for a king — Spacious home (11 rooms) on 1 acre plus, on Oak Bay-City border. $92,500.
Queenly — 2-storey, 4-bedrooms. Gracious and unique. In the Uplands, $67,500.
Landlord — Be your own in a rancher in Cordova Bay. ½ acre. $37,000.
Feel like a prince — New home in new subdivision, 3 bedrooms (master en suite). Business area. Watch it turn to gold. $54,900.
Sweet and complete — beautiful home with an exceptional view. 5 bedrooms, ½ acre. $46,500. Elk Lake area.
RON EMMERSON, 477-1841, 658-8386.

SOUTH OAK BAY
WATERVIEW
Immaculate, 2 or 3-bedroom home with tremendous view of ocean and Olympics. Southern exposure. Easy-care garden. Asking only $37,400. BRIAN BUTLER, 477-1841 or 383-5147.

(1) Long low rancher, on a lovely St. 3 bdrms, LR with w-w and fireplace. Real dream kitchen. Nice patio off dining area. Lge utility, OOM heat, garage, nice shrubs and trees. Asking only $27,500.

(2) Very good duplex buy in Sidney (two). 3 bdrms each side, 1½ baths, wall to wall carpeting in LR, DR, and bedrms, carports, sliding doors to patio, $38,900 each. Louise Wiltermuth 477-1841, 477-6307.

THREE BEDROOMS
PRICE $21,400
Located close to schools, shops and transport, nice liv. rm., din. rm., kitn., good size lot. Assume 8½% CMHC mortgage. Phone Fred Jackson 477-1841 or 477-2537.

SECLUDED
WATERFRONT—1 ACRE
Price cut to the bone, on approx. 1 acre of easy care landscaping is a home worth more than asking. Must sell. Off the entrance foyer is a den and 2 pc bath powder room. A large w-w living room (FP of course) overlooking a panoramic sea view, as does the adjoining dining room, beyond that is a kitchen (dishwasher), nook and utility room also sea views. Up the oak stairs flanked by white wrought iron balustrades are 4 large BRs and a 5 pc bath, also a large sundeck, the patio off the LR is landscaped slate with shade trees. There is more. Call Jamie MacGregor 477-8165. Priced at $62,900.

3 VICTORIA OFFICES
WE TRADE HOMES
BLOCK BROS. REALTORS
OPEN 9-9 AND ALL DAY SATURDAY
BLANSHARD
1800 BLANSHARD
386-3231

SPLIT LEVEL
QUIET CUL-DE-SAC
3-B.R. home, spacious L.R., W-W, colored fireplace with raised hearth. Dining area, large kitchen, built-in stove, oven, dishwasher — eating area. Rumpus room. Price $30,000. ROY ELDRIDGE, 386-3231 or 477-6735.

IMMACULATE OLDER HOME
This comfortable home features 4 large B.R., L.R. (12x15), D.R. (14x15), modern kitchen with eating area, new plumbing and wiring, full basmt., all at the low price of $19,900. LINDA FAHEY, 386-3231 or 656-1520.

RAINVILLE ROAD
POST AND BEAM
Blend of modern and rustic in a rugged setting within 6-mile circle on .42 acres. Beautiful large L.R. with raised hearth brick fireplace, modern open kitchen and B.R. 5-pce. bath, $27,900 — $4,000 down could handle. HUGH J. WYATT, 386-3231 or 652-2867.

COUNTRY ATMOSPHERE
See this delightful home, with terrific views, situated close to all amenities. Consists of large L.R. with dinette, two large B.R.s with a third room upstairs. Full bsmt. with rec. room plus workshop, 1½ baths, drive-in garage plus carport. $29,900. Terms. RUSS FITZSIMMONS, 386-3231 or 477-2412.

SEMI WATERFRONT
Absolutely immaculate 3 BR home, beautiful LR leading to patio deck and swimming pool, rec. room and 4th BR in lower level. Very private and charming 80x180 lot. View Royal area, $41,900. JEFF CHALK 477-8274 or 386-3231.

LOW DOWN PAYMENT
Could make this sparkling 3 BR accommodation yours. It's one of a small condominium complex (only 7 units) situated on a quiet street close to town and all amenities. Over 1000 sq. ft. of living area, private back yard with fruit trees and patio. $19,300. MELODY VILLENEUVE 598-3518.

COUNTRY LIVING
WITH ALL THE AMENITIES OF THE CITY. Excellent craftsmanship in the construction of this 3 BR, 1160 sq. ft. new home. Large LR, DR. Quality wall to wall carpeting. THE ONLY ONE LEFT OF A GROUP OF 5. CALL NOW. ASKING $28,500. DAVE GIBSON 386-3231 or 386-5647.

PERFECT RETIREMENT
A very pleasant 2 BR home in lovely convenient Fairfield with full bsmt. 2 FPs, and lots of sunny windows. A pretty little garden so easy to care for. $23,900. MRS. JUDY JOHNSON 386-3231 or 477-8418.

EXTRAORDINARY
4 acres, treed, sea view, with 5 yr. old 3 BR, full bsmt home, North Saanich. Nice view of Saanich Inlet from LR, kitchen and sundeck. Extra large FP, bit-in range, separate utility. Flexible terms. $49,500. JAY ROGERS 386-3231 or 477-4569.

WATERFRONT
SECLUSION
Low taxes, complete with swimming pool, this immaculate 3 BR, full bsmt home, tastefully furnished to effect a delightful decor. Asking $41,900 RUSS McDOWELL 386-3231—382-7930.

ISLAND PACIFIC
REALTY LTD. 388-6231
3200 QUADRA ST.

OPEN HOUSE
SATURDAY 1:30 TO 4:30
2590 Rainville Rd.
See our ad in the Financial Page
FREDDY STARKE in attendance

OPEN HOUSE
OAK BAY
BEAUTIFUL
SAT., 2:00-5:00 P.M.
2611 Eastdowne
corner lot
Hazel Campbell, Stane Johnson 388-6231

ALDERLEY ROAD
OVERLOOKING THE SEA
Spacious, modern, three-bedroom home on one-third acre secluded, park-like property. Double brick construction, attractive shipboard hardwood floors, many extras such as workshop, 4-car garage, totally private sundeck. This is a comfortable, convenient home with a beautiful view. Asking $42,000. Call 388-6231.
PETER BARDON
ANNE DUGGAN

MINI FARM
WILKINSON ROAD
Ranch style, 4-bedroom family home on 1.5 acres good growing land, just 4 miles from town. This property offers a growing family space, comfort and chores for all. Good barn, workshop, nice pasture. Asking $39,500. Call 388-6231.
PETER BARDON
ANNE DUGGAN

FAIRFIELD
OLDER HOME
Top condition throughout and very nicely decorated. Three bedrooms, full basement, small lot. This house has charm and character and is ideally located near sea, shops and bus. Asking $26,500. Call 388-6231.
PETER BARDON
ANNE DUGGAN

NO BASEMENT
JUST OFF SHELBOURNE
Tidy two-bedroom, no-step home with lovely garden, just a few minutes walk from shopping plaza. Asking $20,500. Call 388-6231.
PETER BARDON
ANNE DUGGAN

BEACH DRIVE
Water view, period home, leaded windows, beamed ceiling. Asking $36,900 for details. Call GRAE LANGSTON 386-8596.

LAKE HILL
Character home, beamed ceiling and original panels. 4 bedrooms. $24,900.
HAZEL CAMPBELL 382-8956
STANE JOHNSON 383-1484
388-6231 ANYTIME

Three suites, central area. Rentals $400 per month. Asking $25,900 with good terms. IRENE DALZIEL, 388-6231 or 384-8692.

Mayfair. Three bedrooms, full basement, auto oil furnace. $3,000 down to full price of $20,900. IRENE DALZIEL, 388-6231 or 384-8692.

LANGFORD $1 PER YEAR
Yes! One dollar annual taxes. Lovely two-bedroom bungalow, large living room with fireplace, good-size kitchen, utility room, automatic oil hot water heat. Large lot with trees. Asking only $16,900 with excellent terms. BEN GREIG, 388-6231 or 658-8845.

URGENT SALE
REQUIRED
Try $500 down on this older 2 bdrm home in excellent condition. Full bsmt with 2 more rooms. Asking $21,000.
JULIE MANNESS 478-5220 or 386-2911
Shirley Philps Homefinders Ltd.

JAMES BAY, 2 BDRM.
Full basement home in lovely James Bay. Large living room with fireplace. Dining room. Many built-ins and extras. Ideal for retired couple, within walking distance to park and downtown. Asking price $23,500.
H. Mitchell 479-4819
Western Homes Ltd. 382-2157

WHITTOME'S
"ROYAL OAK BRANCH"
4520 West Saanich Rd., 479-1667

OPEN HOUSE
SAT. 1-4 P.M.
1871 HILLCREST
TRULY GORGEOUS
Is this new, over 1700 sq. ft. SUPERBLY CONSTRUCTED luxury home situated among equally high quality homes on a LARGE TREED LOT, 3 lge. BR's, ensuite, private sundecks, luxurious W-W throughout, DREAM KITCHEN, dishwasher, HW heating, built-in Vac-system and BEAUTIFULLY developed bsment. with rec room, FP, extra BR and double garage, all for the low asking of $59,500. In attendance LILLIAN HENDY 479-1667.

4 BEDRMS—2 BATHS
This 5-year-old has enjoyed excellent care and invites a new owner to move in and relax. Spacious L-shape liv. and din. rm. has new wall-to-wall carpet. Three lovely bedrms and delightful kitchen with sep. eating area. Downstairs a large rec. room with wall-to-wall carpet, 4th bedrm. and 4-piece Pembroke bath plus a splendid utility room and workshop area. Rear sundeck overlooking fenced landscaped yard with carport and extra parking space. Large low int. mtge. may be assumed on the price of $28,500. 479-1667 or 479-6648
BILL ANDERSON

JUST RIGHT
AT $20,300
This little beauty has a lot to offer you.
1—Attractive living room, modern kitchen with separate dinette, two bedrooms.
2—Nicely landscaped lot with private patio and lawn at rear.
3—Oversize garage with plenty of workshop area.
4—Three-quarter basement.
5—Close to schools, shopping, transportation.
Well worth your while making further enquiries.
ART LAWRENCE 479-2317
DON ANDERSON 479-1667

JOHN BISHOP'S SPECIAL BUYS!
OFFICE 479-1667
RES: 656-2308

1—TREED-SEWERED LOTS — 3-4 bedrooms, 2 bathroom homes — One is on 60x180 ft. lot one on a 90x60 ft. lot. BOTH have full basements — Carport — Sundeck. 5 Minutes drive to SIDNEY shops and Schools—WELL PRICED at $28,500.

2—LARGE FAMILY HOME — Lake Hill area — 4 BIG bedrooms, 2 full bathrooms — large rumpus room with bar and fireplace — 14x14 dining room, real functional kitchen with built-in range, dishwasher, laundry connections, MAMMOTH SUNDECK over big DOUBLE GARAGE. Lot 80x140. GOOD VALUE at $37,500.

3—BEAUTIFUL COUNTRY HOME on over 1 acre. Post'n Beam construction, 3 fireplaces — 3 bathrooms — 3 bedrooms PLUS DEN. BIG rumpusroom, lovely kitchen with STOVE, FRIDGE (almost new), INCLUDED. Full basement with workshop — TREMENDOUS GARDEN! Asking $59,950. (Nr. Brentwood).

4—FAIRFIELD — Oxford Street — Large, stucco home ideal for large family or can be legally DUPLEXED. On the main floor; large entrance hall big living room with modern fireplace — spacious dining room — small DEN with fireplace — large kitchen and a FULL bathroom — utility area off kitchen — upstairs, from the large open stairway are THREE good size bedrooms, two of which have plumbing roughed in for full bathrooms OR could accommodate kitchen sinks and counters. Another bathroom with sep. toilet off the hall. FULL, (not high) basement, automatic oil hot air, modern heat, copper plumbing and new wiring. ONLY $25,000.

5—METCHOSIN tremendous SEAVIEW. Small, older home on PARKLIKE GROUNDS with PASTURE and lovely WOODED Section, 2.7 acres. VERY valuable land SECLUDED location. PRICE $31,500.

PLEASE CHECK revenue column and BUSINESS opps. for additional listings.

JOHN BISHOP, B.Sc. 479-1667
REALTOR-APPRAISER RES: 656-2308

RETIREMENT JEWEL
IN THE COUNTRY
ONE BR (room for more) and EASY CARE LOT, VIEWS, CUTE as a bug's ear. This lovely ONE OF A KIND home with its HUGE F.P. in the lge. LR and HOUSEWIFE-SAVER kitchen, HW htg. LOAD OF STORAGE SPACE is the BEST VALUE retirement available at BELOW REPLACEMENT of $35,900. To view call: 386-1234 BRIAN BROWN 479-1667

RAMBLING OLDER HOME
OVER ONE ACRE
$28,900
4256 EAST SAANICH RD.
Lots of room—large living and dining rooms with fireplaces, nice views to valley—Mt. Baker Way or tree park-like back yard. Extra large kitchen—picture window! Five bedrooms. Call me to show you through and make an offer. 479-1667 E. PERSICKE 383-3929

J. H. Whittome and Co. Ltd.

WALL AND REDEKOP
REALTY LTD.
1820 Blanshard St.
386-8321

FAIRFIELD 4 PLUS BEDROOMS
$21,900
On a tree lined street in a choice area — this home has been completely renovated and decorated — large living room has a cheery fireplace — formal size dining room — school, shops, bus ½ block away — interior must be seen, to view please call:
JEANNINE KOSSACK
386-8321 383-7207

UNIVERSITY
$27,000
Corner location on 2 lots. Large family room with fireplace — large sunny kitchen — 3 bedrooms — By appointment only, call:
JEANNINE KOSSACK
386-8321 383-7207

TRY ANYTHING DOWN
$14,900
Vendor will carry balance — the interior is what counts in this 3-bedroom home — handy location.
JEANNINE KOSSACK
386-8321 383-7207

OPEN TO OFFERS
$15,500
Anxious out of town vendor. This 3-bedroom country bungalow must be sold.
JEANNINE KOSSACK
386-8321 383-7207

½ ACRE
GLANFORD AREA
A tremendous opportunity to make the best buy in town. This custom built 8-year-old home has 1600 sq. feet and all the extras you'll ever need. 4 bedrooms, 3 baths, den in bsmt. with F.P., 2 sundecks, circular driveway etc. Large $21,000 A/S at 8%. Far below replacement at only
$33,900
Trade your present home.
Bob Garside City Trust, 383-4141

J. A. HENDERSON
REALTY LTD.
WE BUY, SELL AND TRADE
385-9741 ANYTIME

OPEN HOUSE
SATURDAY 1:30-4:30 P.M.
474 CARSON ROAD
In Colwood off Painter. Tremendous family home, 2 years new on a large 70x150 ft. lot on this quiet street close to schools. Three bedrooms, 2 bath., carpeted living and dining rooms. Huge family modern kitchen. Full basement. Large rec. room, carport and sundeck. Owners transferred. Price only $29,500.
STAN TRONT
385-9741 477-2829

OPEN HOUSE
SATURDAY 1:30-4:30 P.M.
760 CHESTERLEA
SAANICH
A lovely 4 bdrm. home in a high desirable area. Close to schools. Large living rm. with w-w and fireplace, dining rm., family size kit. with eating area, 2-pce. bath. Upstairs of this 10 yr. old home has 4-pce. bath, 4 huge bdrms. Sundeck off 2nd level gives valley and mtn. views. Full cement bsmt. has rec. rm. and bar. Utility and sundry rms. Beautiful treed lot. Double driveway and carport. Priced at $33,000.
KEN MANN
385-9741 592-7443

OPEN HOUSE
SKYLARK LANE, SIDNEY
SATURDAY 1:30-4:30 P.M.
$25,800-$27,900
4 sparkling new 3 bedroom quality homes, living rooms with feature wall fireplaces. Dining rooms, cabinet kitchens, master bedrooms ensuite. W-W throughout. Basements ready for development.
BILL McCARTER, 592-3970
JACK MOEN, 658-5448

OPEN HOUSE
SAT. 2-4 P.M.
1730 ROCKLAND
Long, no-step, 3-bedroom rancher. Panelled living room is 18.6x14. Dining room, cozy den looking out to completely secluded back garden. Large modern kitchen with built-in dishwasher. Lots of cupboard space. Large double garage, sprinklered front yard. Delightful location. Asking $43,500. Call anytime, 385-9741.
BOB GIBSON, 658-5153
BILL McCARTER, 592-3970

OPEN HOUSE
SATURDAY 2:00-4:00 P.M.
1230 LOCKLEY
Cozy home with 2 bedrooms, den living room, modern kitchen. Immaculate condition throughout. Low down payment. Asking $21,500. Call anytime 385-9741.
BILL McCARTER, 592-2897
BOB GIBSON, 658-5153

REVENUE OPPORTUNITY
UP and DOWN DUPLEX
This lovely Esquimalt home is a chance of a lifetime. Upstairs has 1200 sq. ft. of charm and confort. 2 bedrooms, large lvg. rm. with fireplace and H-W. Formal dng. rm. Bright cabinet elec. kit., utility rm., and 4-pce. bath. Downstairs has full 1 bedrm. accommodation. 4-pce. bath. Lvng. rm., dinette, kitchenette. Beautiful and modern. A true 10% return or live upstairs for as low as $11.00 per mo. Priced well at $28,900. For appointment to view call,
KEN MANN
385-9741 592-7443

AMID THE OAKS
Cool and quiet, this spacious brand new family home, right in the centre of Oak Bay will be ideal for the young professional man to raise his family. 1500 sq. ft on main floor, plus another 1500 in the 8 ft. high basement awaiting your development. (Fireplace and rough plumbing already in). Designed for family living. Floor plan has "L" shaped living, dining area, plus large separate family room with fireplace. Three fine bedrooms, (master en-suite) and 5-pce. bath. Hall, L.R., and family room W-W in quality gold tweed shag. Rear access and extra large separate double garage (Doors are high enough to take a fair sized boat and trailer or small camper). Brand new listing at $43,500. Financing to $37,000 available. Shown by appointment. Call 385-9741.
H. GOLBY
385-9741 592-6730

FLORENCE LAKE
2-bedroom home on nearly ½ acre of property. Large living room, separate dining area, modern kitchen, laundry rm. Full price only $18,900.
KEN HENDERSON
385-9741 382-6794

SIDNEY
$22,900
Hot new listing featuring lots of living accommodation at a very reasonable price. Living room, separate dining room, 2—3 pce. baths, 2 bdrms, on main floor, 1 bedroom in full bsmt. plus 4th bedroom roughed in. Finished rumpus room. 81x140 corner lot. Separate garage. VERY LOW DOWN PAYMENT POSSIBLE.
KEN HENDERSON
385-9741 382-6794

STUCCO
3 BEDROOMS
$18,900
Located in Interurban area. This no step home also has large living room with fireplace, kitchen with some appliances included. Also, a separate garage workshop. Located on treed large lot. Call for viewing.
STAN TRONT
385-9741 477-2829

FAIRFIELD AREA
4 bedroom home. Spacious living room with fireplace separate large dining room. Oak floors. Completely modernized cabinet electric kitchen with eating area. Fully finished basement with recreation room. Really a lovely maticulously kept family home. Neat to shopping, schools and bus. Family transferred — must sell — price $26,900. Financing can be arranged to responsible purchaser. Call anytime. 385-9741.
BILL McCARTER, 592-3970
BOB GIBSON, 698-5153

DREAMS COME TRUE
Dreams come true in this quality 3 bdrm. home. Built to owners specifications and designed for a growing family. Fully developed basement, real family kitchen with room for six or more in the dining area. Quiet no traffic cul-de-sac with views over the city. Easy walk to schools and shopping. $30,500, with $23,500 available at 8¾%.
HUMPHREY GOLBY
385-9741 592-6730

YOUR OWN PARK
IN OAK BAY!
Almost ½ acre of lawn and beautiful trees together with a very livable, lovable older family home. All amenities are right up to date, but the charm is there. Owner would have many choices in developing this property. There is room for tennis courts, swimming pool etc. or it could be divided. VLA approved. Asking $39,500. See it soon!
HUMPHREY GOLBY
592-6730 385-9741

BY OWNER, 2-BEDROOM HOME 1-3 acre, 60' waterfront. Must be seen to be appreciated. Low price $33,500, 479-3346.

J. A. HENDERSON
REALTY LTD.
WE BUY, SELL AND TRADE
385-9741 ANYTIME

YOUR HOME
YOUR INVESTMENT
Enjoy the beauty and quiet of this Mt. Doug location with 2.91 acres of trees and green space while your investment grows. A white siding home of two bedrooms, living room with fireplace, large family kitchen, and a 3rd bedroom in the full basement. Bring your children, horses, pets, cars, boats, etc. there is space for all. Asking $44,500.
STAN TRONT
385-9741 477-2829

P.
R.
B.
P. R. BROWN & SONS LTD.
The PEOPLE to SEE ARE
—P.R.B.—

OPEN HOUSE
SATURDAY 1:30-4:30
1704 CARRICK ST.
(Near Jubilee Hospital)
$26,900
Only one left. Newly completed full basement bungalows. Very modest down payment to those who qualify for B.C. 2nd. Excellent financing all round. See them with
DARLENE McCALLUM
383-5025 385-3435

—P.R.B.—

UPLANDS
This lovely contemporary home is extraordinarily well built and expensively finished and offers you:
1—Magnificent master bedroom with de luxe en suite bathroom.
2—Two other bedrooms (or three and den) and two other bathrooms.
3—28' living-dining room with floor to ceiling fireplace.
4—Knotty pine kitchen with breakfast area.
5—Delightful easy care lot.
This is a home which, because of its design, would suite a couple or small family seeking spacious rooms and minimal upkeep and, yet, could suit a larger family because ot its potentially easy and inexpensive adaptation possibilities.
ASKING $58,900
MRS. BAXTER
385-3435 ANYTIME

—P.R.B.—

MINI FARM
Nearly 2 acres level land and 4-bedrm. ranch style home. City water and hydro. Price $41,900. Call Mrs. Hartt, 385-3435 anytime.

—P.R.B.—

GORDON HEAD
CLOSE TO THE SEA
Featuring:—
—5 bedrooms
—spacious living and dining rooms
—rec room
—3 baths
$39,800.
Phone ERIC HUGHES
385-3435 Anytime

—P.R.B.—

SEAVIEW
This 3-BR custom built home in Gordon Heat is ideal for family living with its large rec. room on main floor and 20x20 ft. secluded sundeck, 2 bathrooms, close to schools.
PRICE $36,800
Call MRS. HARTT
385-3435 Anytime

CITY BORDER
This tastefully renovated home offers very comfortable living space for the young family. Can be 2 or 3 BRs. Close to schools. A one-man business owner could live and work from here and save renting a shop or premises.
PRICE $21,500
CALL MRS. HARTT
385-3435 ANYTIME

—P.R.B.—

NEW LISTING
GORGE AREA
A very attractive 2 BR—full basement home set amidst a beautiful treed lot, close to the Gorge.
$24,000
Exclusive with Pat and Di Musters, 385-3435

—P.R.B.—

LOW TAXES
ESQUIMALT AREA
Ideal Retirement to this spotless 2 BR home—extra parking space for your camper.
—only a few steps to the bus.
Immediate Possession
$24,900
PAT and DI MUSTERS
385-3435

—P.R.B.—

$12,900
WOMEN'S INSTITUTE HALL — CORNER OF WILKINSON-ROY RD., SAANICH. FLOOR AREA 18'X44' PLUS BASEMENT WITH HOT AIR FURNACE. SMALL KITCHEN AND ONE-PC. BATH. LOT SIZE 50'X107'. THIS HALL IS SUITABLE AS IS FOR SMALLER GATHERINGS, MEETINGS, ETC. AND IS SOUND ENOUGH TO BE MOVED TO ANOTHER SITE IF DESIRED. PLEASE PHONE ANYTIME.
L. C. KNIGHT 385-3435

—P.R.B.—

P. R. Brown and Sons Ltd.
762 Fort St., Victoria, B.C.

THINKING OF SELLING?
Have a knowledgeable professional present your home to potential buyers.
Call D. M. MacKillop 384-0308 for a profitable sale.
C. N. MONTAGUE CO.
LTD.
1028 BLANSHARD STREET.
384-9318

SOUTH FAIRFIELD
Immaculate 2-bedroom, large dining room bungalow with modern kitchen, recreation room and full fenced rear yard.
$24,200—Clear Title
JIM McNAUGHT
384-8126 383-8943
PEMBERTON, HOLMES LTD.

OPEN HOUSE
1:30 P.O.-4:30 P.M.
1083 JOAN CRESCENT
Beautiful, 4-bedroom home in one of Victoria's most desirable areas. Close to all facilities. Over 1400 sq. ft., 2½ bathrooms, full basement, good financing.
Your Host:
M. RUDDY, 656-4089,
383-4124

PARK PACIFIC
INVESTMENTS LTD.
VIEW TO CORDOVA BAY
This new home is UNIQUE — an A-Frame style with 1275 sq. ft. to sweep you off your feet. 3 bedrooms, 1½ baths, full R.I. basement, 2 fireplaces, beautiful lot—what else. Call me to see for yourself anytime. Excellent financing on $38,400. Quadra Realty Ltd. TOM BREITER, 385-1431 or 386-0116.

N A T I O N A L
TRUST CO. LTD.

2 LOCATIONS TO
SERVE YOU

OPEN HOUSE
2 NEW HOMES
1005 and 1009 Westport Pl.
$34,500 and $33,900 (resp.)
SAT. 1:00-5:00
Situated in Cordova Bay (off Maxine), these 3-bedroom full basement homes have many up to date features:
1—Landscaped
2—Carpet throughout
3—Extra special fireplace
4—2 bathrooms
5—Oil hot water
6—2nd roughed-in fireplace
7—Trades taken
IRV. LIDSTONE
Off: 386-2961 Res: 477-6450

Oak Bay
Open House
Drop In
Sat., July 15, 1972
At
2045 Goldsmith St.
1:30 TO 4:30 P.M.
2 Bedrooms plus 1 up. Heavy shag in cosy living room, with brick fireplace. Full basement. Oil heat. Stucco finish. Close to shopping. CMHC approved mortgage now on this home.
Asking $18,850. Exceptionally good terms. To preview, please call:
Cliff Bennett
386-2961 or 592-2007

HILLSIDE
SHOPPING CENTRE

OAK BAY BORDER
REVENUE
Live rent free, rent the other side and let the tenant pay the mortgage. Good location. Easy to keep up. Close to everything. Full basement. Automatic oil heat. Appliances included.
Cliff Bennett
386-2961 or 592-2007

REAL CUTE LITTLE
2-BEDROOM HOME
PLUS ONE IN FULL BASEMENT, WALL-TO-WALL CARPET THROUGHOUT. THIS HOME IS REAL CLEAN. LOW TAXES. ALL FENCED. CLOSE TO SHOPPING. IDEAL FOR A STARTER OR FOR LOW INCOME RETIREMENT.
Terms of course and easy too! Asking $16,450.
Give me a call anytime
Cliff Bennett
386-2961 592-2007

LANGFORD
$22,900
Here is a beauty—just listed and immediate possession can be given (price includes all furniture and appliances). 1100 sq. ft., no basement, hot air heat to all rooms, fireplace, 3 bedrooms. Fenced lot. Small sep. cottage with electricity. Estate sale, executors must cash out.
JIM RANSON
Off. 386-2961 Res. 479-5910

DOWNTOWN
1280 DOUGLAS
388-5451

N E W S T E A D
R E A L T Y
JUNCTION CENTRE
1637 FORT STREET 382-8117

OPEN HOUSE
1318 GEORGE STREET
SAT. 1-4:30 P.M.
Be sure to view this 3 bedroom home on a quiet street, so close to ocean and transportation. Fenced yard with fruit trees and berries.
BEN PARENT
382-8117 or 382-5219
NEWSTEAD REALTY LTD.

TOLMIE AREA
$32,500
Most desirable area — close to all levels of schools — close to shopping and transportation. This 3 bedroom full basement home offers — large living room and dining room — Shag carpet over oak — Rumpus room with fireplace and second bathroom — all offers considered.
MARY JAMES 477-5618

ALSO
LANSDOWNE AREA
$45,000
Large home — on large secluded lot — Living room 20x15.6 features beautiful limestone floor-to-ceiling fireplace. Seperate dining room — Sun room — 3 bedrooms — family room, with fireplace. Double carport and many extra features — a tremendous buy, call:
MARY JAMES
382-8117 or 477-5618
NEWSTEAD REALTY LTD.

PANORAMIC, PEACEFUL
BREATHTAKING
SEAVIEW
Words won't describe this ranch type bungalow that boasts waterfront without the problems of beach and sea walls. The view is unsurpassed. The house a woman's dream. W-W carpet throughout picture windowed living room and dining room, hall and 2 bedrooms. THERE IS ALSO A STUDIO FACING THE SEA—FOR ARTIST OR HOBBYIST WITH SEPARATE ENTRANCE. So much more and located in Sidney. All the appliances are included. Priced to sell so owners can go travelling. At only $30,900.
MRS. V. ROBERTS
382-8117 or 592-2171
Sorry no drive bys on this brand new exclusive.
NEWSTEAD REALTY LTD.

LOVELY VICTORIA
With its views of the sea, its tucked away areas — one being the location for this 2 bedroom Post and Beam. Living room with fireplace, basement with rec. room and den. Large sundeck, double carport and almost ½ an acre of land and spring-fed natural pools. A pleasant country like Lane — stone's throw from University and City. Financing is flexible. Vendor will consider trades on Gulf Islands, etc. Home vacant. Will be pleased to show you anytime.
$39,900
PATRICIA SEDGER
382-8117 or 479-3673
NEWSTEAD REALTY LTD.

STARTER-RETIREMENT
home in Jubilee area. Two bedrooms — lovely living room with F.P., large lot with fruit trees. Price only $15,950. Try your offer. Phone D. M. MacKillop 384-0308 or G. Ireland 658-8408.
C. N. MONTAGUE CO.
LTD.
384-9318
1028 Blanshard St.

821 INTERVALE near NADEN
A neat 2-bedroom bungalow, view lot. Only $16,900 good terms, immediate possession. Call
384-8126 MR. GREENE 385-0793
PEMBERTON, HOLMES LTD.

A. E. LePAGE
BOULTBEE
SWEET
LTD.
Realtor
Hillside Shopping Centre
386-1341

"OPEN HOUSE"
SAT. 1 TO 4:30 P.M.
427 TERRAHUE RD.
You are invited to view this 3-bedroom Colwood home complete with rec. room, bar and built-in fridge, bedroom and utility room in basement. Large lot with beautiful shade trees offering seclusion and quietness on a no-through road. Close to schools. You can enjoy the natural wooded area close by with a walk through the woods. Offered at $29,900.
B. JOHNSON
W. MICHAELS
386-1341

IT'S OPEN SATURDAY
1020 GREENRIDGE CRES.
1:30 - 4 O'CLOCK
Everybody loves a bargain so don't miss the opportunity to view this carefully maintained 2- or 3-bedrm. split-level home. Very attractive beamed entrance, sundeck off the living room, manogany kitchen cupboards, closed-in breakfast rm., greenhouse, etc., etc. For prior viewing call:
MARJ NAPPER
386-1341 OR 592-9554

OPEN HOUSE
SAT. 10:30 to 4:30 P.M.
2871 ACACIA DRIVE
(OPPOSITE COLWOOD ELEM. SCHOOL)
—BRAND NEW HOME, 3 BEDROOMS
—MASTER BEDRM EN-SUITE WITH W-W
—BEAUTIFUL BRIGHT KITCHEN
—LIVING ROOM, FEATURE WALL, W-W
—REC. ROOM WITH OPEN FIREPLACE
—LANDSCAPED FRONT YARD
—CLOSE TO SHOPPING AND SCHOOL
—PRICED AT $29,900
B. JOHNSON
W. MICHAELS

JUBILEE HOSPITAL
and so handy to the bus and stores. A good 3-bedroomed family home in excellent condition, living room with fireplace, separate dining room, full basement. Nice garden with large fruit trees. All this for $23,900. To view call:
KAY GOODER 386-1341

ROYAL COLWOOD GOLF
AND COUNTRY CLUB
685 FAIRWAY AVE.
Just a block away from No. 1 green, built especially for easy living for the people who no longer need a big house. You will like the comfortable living room and dining room with W-W carpet, two nice bedrooms, convenient utility room and attached garage. Beautiful park-like backyard with mature fir trees. Asking price $26,900.
B. JOHNSON W. MICHAELS
386-1341

HIGH ON A HILL,
3407 YORKSHIRE DRIVE
FOR A BIRD'S EYE VIEW OF THE SNOW PEAKED OLYMPICS, BLUE WATERS OF JUAN DE FUCA AND LUSH GREENNESS OF MOUNTS HELMCKEN AND BLINKHORN. 6 MONTHS OLD 3-BEDROOM RANCHER WITH WALL-TO-WALL THROUGHOUT, EN-SUITE PLUMBING, PRIVACY AND SECLUSION ON 2.2 ACRES OF PANORAMIC VIEW PROPERTY FOR THE ASKING PRICE OF $31,500.
B. JOHNSON
W. MICHAELS
386-1341 24 Hrs. Service

OAK BAY BORDER
A VERY DESIRABLE 4-BEDROOM FAMILY HOME, CLOSE TO ALL SCHOOLS AND SHOPPING. A SHORT WALK TO WILLOWS BEACH, OFFERING LIVING ROOM, DINING ROOM, LARGE KITCHEN AND FULL BASEMENT. WHAT IS YOUR OFFER? PRICED AT $26,900.
B. JOHNSON
W. MICHAELS

OLDER STARTER
$15,900
AN OLDER HOME IN GOOD CONDITION. THREE BEDROOMS. BASEMENT PLUS LARGE STORAGE AREA. GOOD WIRING. 220 SERVICE. COPPER PIPING. OIL H.A. HEATING. UTILITIES INCLUDED. SITUATED IN VIC. WEST. WILL MAKE A GOOD STARTER WITH A LOW DOWN PAYMENT AND EXCELLENT FINANCING TO QUALIFIED PURCHASERS. EXCLUSIVE TO VIEW BY APPOINTMENT ONLY. CALL
G. WILLISCROFT
386-1341 24 Hr. Service

FOR COAST TO COAST
REAL ESTATE SERVICE
CALL 386-1341

KER and STEPHENSON
LIMITED
680 Broughton Street
Across from Eaton's Carpark
385-3411, DAY or NIGHT

OPEN HOUSE
OPEN HOUSE
2948 SCOTT STREET
SAT. 1:30-4:30
$20,500
Just 1½ blocks from Hillside Shopping Centre on quiet street. Sparkling throughout with 3 carpeted bedrooms (could be 4) wall-to-wall shag in living room and entrance hall. Large kitchen area. Full basement with extra bedroom or playroom, auto oil furnace, 100 amp wiring, work bench area. FOR MORE DETAILS OR PRIOR VIEWING CALL
JOHN PINCHBACK
385-3411 479-3039

10 NEW HOMES UNDER
CONSTRUCTION
$29,900-$32,900
Main Features Include — Landscaping, 3 bedrooms, 1½ baths, and w.-to-w. carpets. Buy now and pick you own carpet and colour scheme.
LOCATION
1. Gordon Head on Longacre
2. Hartwood Place off Larchwood
3. Kingsley Street
652-1526, 652-2578, Seaboard Construction.

RARE FIND
Drive by 3085 Colquitz Avenue. Charming tudor with river frontage. Leaded glass windows. Hardwood floors. Secluded patio plus carport with sundeck. 14x24' living room and dining room with window seat. 2 bedrooms. Basement with hobby room. On sewer. Close to bus. Large lot. Ideal for boating. Only $27,500. Phone owner at 382-4853.

KILN DRIED
PREFAB HOMES
NHA — VLA approved. Scott Brothers Construction. 384-1244 or 478-5912.

BY OWNER, 3-YEAR-OLD 3-bedroom, living room, dining room, kitchen, rumpus room, 1½ bath, sundeck. Colwood. Accept suitable lot for part payment. $27,500. 478-4830.

$2,000 DOWN
New home, Sidney, 3 bedrooms, rec. room. Direct from builder, 382-3021. THE VICTORIAN HOUSE OF SERENITY LTD.

OPEN HOUSE — BY BUILDER
THIS WEEKEND
662 Treebank West. Have a look, make an offer. Asking $36,000. 477-1731.

OPEN SAT. 1-4 P.M.
Foot saving love nest. 2815 Colquitz, Mr. Plank 385-8784, Douglas Realty Limited.

CHARMAN PACIFIC
REALTY LTD.,
608 Broughton St.
385-9765

OPEN HOUSE
SAT., JULY 15
2-4:30 P.M.
2500 SINCLAIR ROAD
CADBORO BAY
SEA GLIMPSES
4 BEDROOMS
2 FULL BATHROOMS
LIVING ROOM
DINING ROOM
DEN
FULL BASEMENT
A delightful setting, close to university and sandy beach. This residence, modern throughout, is delightfully situated on a beautifully landscaped lot. Very exceptional value at
$49,500
ERIC CHARMAN
385-9765

BEAUTIFUL GORGE
4 BEDROOMS PLUS
ESTATE SALE
1,500 sq. ft. of floor area, plus permitted suite in full high basement. 21 ft. living room, separate dining room, nice no-step kitchen and 4 spacious bedrooms. In-law suite has 3-pce. bath, bedroom, cab. elec. kitchen and living room. Fridge and range included. Was listed at $32,000. Reduced to $30,000. We want offers. Terms can be arranged. Call Len LeDoux, 385-9765 or 382-9852.

HIGH LOCATION
CITY
Overlooking city, 3 bedrooms, living room and dining room, in-line, cab. elec. kitchen with large eating area, 3-pce. bath. Basement houses 2nd bath, rumpus room and workshop. Drive-in garage. Fridge and range, automatic washer and dryer and drapes, etc., included. Asking $27,900. Call Len LeDoux, 385-9765 or 382-9852.

QUICK POSSESSION
FAIRFIELD
4 Bedrooms plus panelled den in this older, well maintained home in this select area. Large living and dining rooms with w-w carpeting, good family size kitchen, full basement and heated, of course, with oil. Asking $25,900. Stove, fridge, washer and dryer included.

4 Bedrooms in this charming family home, w-w in living and dining rooms. 2 bathrooms. Everything is in mint condition to move right in. Full basement with oil heat. The grounds are really something — secluded area with professionally built barbecue pit, phone jack and outdoor speakers for hi-fi, underground sprinklers. Owners have purchased another home and are anxious to move. Asking $27,500.
CALL FRANK CARR FOR THESE TWO CHOICE LISTINGS AT 385-9765.

CHOICE LOCATION
SECLUDED LOT
FAMILY LIVING
Is at its best in this most attractive home in appealing Lambie Drive area. On a beautifully landscaped and large lot offering considerable seclusion, this one owner home has 13x12 kitchen, 9.6x11.6 dining room, and a 13x23 living room at rear. Three 11x12 bedrooms plus 4-pce. vanity bath complete the main floor. The lower, completely finished, daylight level has a spacious 23x24 family room, plus workshop, laundry room and 2-pce. bath. Patio at rear of this 67x167.50x110x158 ft. treed lot. No mortgage to raise, with less than one-third down, owner will carry entire balance at 8¾%. Asking $31,500. Call
LARRY MARSHALL OR
LE LEDOUX
385-9765 ANYTIME

614 INGLEWOOD TER.
(BETWEEN NEWPORT AND TRANSIT, OFF BEACH DRIVE)
UNOBSTRUCTED PANORAMIC SEAVIEW
THERE'S ONLY ONE OF ITS KIND
Oak Bay secluded, spacious. Living room with glass front fireplace, separate dining rm., spacious kitchen, w-w over hardwood throughout, 3 bedrms., three bathrms. on main floor. Full bsmt., OOM heat, utility, rumpus rm. with fireplace. Room for games, room for extra bdrm., double carport. A little bit of heaven.
You are cordially invited to view anytime.
For Further Details
Just phone Doris Adams
598-2248 or 385-2458
Byron Price and Associates

HENRY
BITTERMAN
LTD.
2700 Government 386-2971
When you list with us you pay nothing until your house is sold and then only 4% on sale price.
WE SUPPORT THE BETTER BUSINESS BUREAU

VICTORIA WEST
3 Bedrms, large living room, splendid kitchen. All redecorated with electric heat and new roof.
ASKING $14,900
with $1500 down
Open to offers on down payment.
ERIC A. MACFADYEN
386-2971 24-Hr. Telephone Service

SIDNEY
DIRECT FROM BUILDER
2 and 3-bedroom bungalows and 1-3 bedroom split level on Piercy Ave. All nearing completion — $22,800 to $24,550. On sewer, high basements, some with carports. (From Victoria turn off Pat Bay Highway at McDonald Park Road, right on Ardwell to Bowerbank and right one block to Piercy.) Look for our signs and prices in front windows. Call me anytime.— Charles Morris, 384-4224, all Reeson and Pinch Homes. Builders and Developers.

BARGAINS IN HAPPINESS
$26,500—Modern stucco, 7 rooms, Craigflower West.
$28,200—Modern family, 8 rooms, Glanford area.
$28,600—Modern 6 years, 7 rooms, Lakehill area.
$32,500—Modern cute, 8 rooms, Esquimalt cul-de-sac.
$33,900—Modern 2½ years, 6 rooms, high Cordova Bay.
Many more in all price ranges. FEEL FREE TO CALL NOW, DAY OR NIGHT.
MARCONI REALTY 386-3941

GREAT POTENTIAL
Excellent location, apartment zoned two adjoining properties close to all amenities. Buy and develop or hold.

MODERN LIVING
Present owners are leaving country. Their newer home rests in park-like setting on quiet street. Suitable for large family.
Mrs. O. Zachary, 592-2265
P. G. Jackson Ltd., 388-9102

BY OWNER — 3025 BALFOUR, Gorge. Spacious 4-bedroom family home, over 1400 square feet, lovely extra large treed lot. Built-in china cabinets, leaded windows and doors in attractive family-sized living and dining-rooms. Fireplace. Asking $29,500, no agents. Drive by, see to appreciate. 384-5909 to view.

IDEAL RETIREMENT 2-BEDroom home, separate dining-room, sliding doors to secluded wrap-around sundeck, unique fireplace in living room. Sauna and built-in appliances. The house is situated amongst the tree-tops, and offers seclusion and privacy. Close to town. $36,500 with terms. 478-3649.

QUICK POSSESSION
4 yr. old lovely 4 bedroom, 2 bathroom house, with finished rec room, fenced yard and beautiful lawns. Near Finlayson and Cook. CMHC 8¼% first, at $154 PIT. Offer your down payment to $33,900 F.P. 383-3453.

SMALL HOUSE ON OAK TREED lot with view of Portage Inlet. 1½ bedrooms, livingroom with fireplace, kitchen oil stove, part basement, bus and store 1 block away. $16,500, 477-1300. No agents.

$18,900
Comfortable country 2-bed. home on 1/3 acre, treed for seclusion, fruit and evergreen trees. Close to bus, store and school. Low taxes. 656-2620 or 386-3832.

BYRON PRICE & ASSOCIATES LTD.
1314 Quadra St. 385-2458

OPEN HOUSE
1014 KAREN CRES.
SAT. 1:30-4:30
Karen Cres. is a quiet well treed cul-de-sac, out Lakehill way where the living is easy. Slide doors from the dining room lead to a large bright sundeck. The L.R. is well proportioned with open fireplace. The enormous rumpus room is professionally finished and slide doors lead to a gorgeous patio area. 7¼% mortgage. $33,500. Dar Garside.

OPEN HOUSES
10 A.M. to 4:30 P.M. (except Sunday)
8¾% NHA Financing
1512, 1516 WINCHESTER
(Cedar Hill Rd. to Parkside follow Parkside to Winchester)
$30,500 and $29,500
Low down payment available
3 bedrooms, wall to wall carpeting throughout. Teak cabinets, coloured plumbing, full basement, attractive exteriors, plus many other individual features. Immediate possession. B. Price 385-2458.

PRICED TO SELL
2 OR 3 BEDROOMS
$24,600
Modern bungalow home, full high basement in immaculate condition. Located in quiet area near Mayfair and Town and Country. Home has double plumbing and two fireplaces. Large parking area besides drive-in garage. Can easily be turned into revenue property. Phone Victor Wong, 385-2458 to view.

TERRIFIC FOR UVIC
STUDENTS OAK BAY
A real homey home. 4 Bdrms, 2 bathrooms, gracious living room and fireplace, sep. dining room, electric kitchen, full basement, rumpus room, o-matic heat. Drive-in garage and extra parking. Lansdowne area. Can you imagine just $36,500. Doris Adams, 385-2458 (Res.) 598-2248.

WATERFRONT
SAANICH PENINSULA
Luxury no-step modern bungalow. Full basement, beautifully treed lot. Reduced to $39,900. Dar Garside.

B.C. LAND and INSURANCE
Serving B.C. Since 1863
922 Government St. 388-5555

OPEN HOUSE
OPEN HOUSE
SAT. 1:30-4:30
1899 GRANDVIEW
A truly lovely family home with sea views, this 3-bedrm with 1½ bathrooms, rec. room and games room also has good size eating area in the bright kitchen. A large corner property fully landscaped and double carport. A must to come in and browse.
Price $35,500
Call WALLY HELLIESEN,
388-5555 for details

ELK LAKE AREA
SOMETHING UNIQUE
A spectacular home for the retired couple or small family. Large sunken living room with massive brick fireplace and view windows, dining room, cabinet kitchen with built-in range and oven, 4-piece vanity bathroom and large master bedroom. Open circular stairway up to one large room (could be 2 bedrooms) and roughed-in plumbing. Heavy shake roof, Oil-O-Matic hot water heating system. Semi secluded lot with separate garage and double carport. Only $35,900. Call Mr. Carpenter of Mr. Hope 388-5555 anytime.

WESTERN HOMES LTD.
817 FORT ST.

NEW LISTING
HIGH TATTERSAL
$21,900
Cosy 2-bedroom home in a very desirable area. Large LR with fireplace. Family kitchen with utility off. Full basement has 3rd bedroom and furnace room. Hot water heating and wired for washer and dryer. A little "PAINT" and "FIXING" will give you a FIRST CLASS HOME. Phone now HARRY WRIGHT 382-2157.

UNBELIEVABLE!!!
CRAFTSMANSHIP and IMAGINATION have been masterly combined to transform the INTERIOR of this older home to a CLASSIC BEAUTY. Combination of FLECKED PAPER. Sen. Teak, Amazonian Rosewood and English Ash have been TASTEFULLY used to accent the ORIGINAL ANTIQUE features such as stained glass windows. Two ornate oak and mosaic fireplaces, and inlaid HW floors. There is a large foyer, LR, DR, den with built in bar. 3 BR, 2 bathrooms, rec. rm. workshop and large utility room. Potting shed. Each room is UNIQUE and must be seen to be appreciated. Piped STEREO throughout is another PLUS feature. The large carpeted SUNDECK overlooks the lovely rock garden, fish pond and trees. A truly beautiful and different home located in the Quadra Crystal Pool area. Price $34,500. To view anytime phone, TERRY EDEN, 382-2157.

ETTEMA REALTY
ETTEMA REALTY
ETTEMA REALTY
LTD.
1802 Cook St. 383-7115

ONE BEDROOM
Delightful little home with spacious livingroom and bedroom. Modern kitchen and bathroom. Separate garage. Nice lot in good district. Excellent condition. Firm price $13,500 includes nearly new stove and fridge. Mortgage available. Phone J. ETTEMA at 383-7115 anytime. We trade homes.

HIGH QUADRA
$22,900
Charming 3 bedroom with full basement. White stucco exterior. Peaceful living room with fireplace. Very nice dining room in combination with kitchen. Cute sundeck. Two-car garage with cement floor. Ideal for workshop too. Big lot with tool house. Terrific circular driveway and lots of parking. Phone J. ETTEMA at 383-7115. WE TRADE HOMES.

2 BEDROOMS
1.44 ACRES
$15,500
Cozy and comfortable home with basement, oil furnace, 4-piece coloured bath, garage, wall-to-wall carpets. Located on beautiful Pender Island, 2½ miles from the ferry. Phone JEAN KILGOUR at Pender 112-629-3582 or office 383-7115.

YOUR PERSONALITY
Will be enriched by this fine Tudor style home, a spacious rooms plus a den, with 3 fireplaces, open beam ceilings and 1½ bathrooms. Only 3 blocks from the Oak Bay waterfront. Excellent value at $34,900. View by appointment. Call Cliff Eshom,
383-4614
City-Wide Appraisal Realty

3-BEDROOM HOUSE, LANSDOWNE area. Drive by 2870 Queenston, 592-6948.

PRIVATE SALE; $26,000 FIRM; one-of-a-kind cottage, close to everything with views over city to sea, 2 bedrooms, large living-dining area, with old brick fireplace and French windows to secluded park-like garden. Excellent condition, fresh kitchen with breakfast area, utility room, lots of cupboards, clear title. Good terms to suitable buyer. 598-1864.

OUR LOVELY LANDSCAPED 3-bedroom part-basement home is in a secluded select Cadboro Bay area, $30,900. 477-3120.

250 HOUSES FOR SALE

—A—
—B— —C—
at
at
FORT at BROAD
at
at
at
at
at
at
at
384-9335
A. Bernard & Co. Ltd.

OPEN HOUSE
1573 PEAR ST.
(CEDAR HILL AREA)
SAT., 1-4 P.M.

Come early and be the first to see this TRULY IMMACULATE 2-bedroom stucco bungalow in quiet area of other nice homes and gardens. Very attractive living room with heatilator fireplace, spacious and bright kitchen with large dining area, 2 large bedrooms and 4-pce. vanity bathroom on main floor. High basement plumbed and wired for washer and dryer and space for extra development. Attractively landscaped with nice park-like grounds at rear offering semi-seclusion and relaxation. First time on market by original owner and should sell quickly. Be the first to see this latest EXCLUSIVE LISTING at price of
$24,900
Mr. Belcher 384-9335, 382-2848 res.

OPEN HOUSE
565 SELKIRK AVE.
SAT. 3 TO 5

Immaculate home located on quiet street, with view of Selkirk waters. Handy to schools and shopping.
—Large separate living room.
—Family size dining room.
—Bright kitchen, with dishwasher.
—Large rec. room.
—Top quality carpeting throughout.
All this and many more outstanding features.

Let me show them to you.
$33,900
Wil Wilson 384-9335, 477-4328 res.

UPLANDS
SOMETHING SPECIAL

Truly a magnificent executive type home for those of discriminating tastes. Beautifully landscaped grounds, with a BREATHTAKING VIEW over Cadboro Bay.

Features large drawing room, and entertainment-size dining room. Both have fireplaces. Large den with fireplace. Cabinet electric kitchenwith many outstanding features. Open staircase leads to 5 good-sized bedrooms. The master has en-suite plumbing. Top quality carpeting throughout.

Patio with built-in barbecue — lawn sprinkler system — lots of parking. This is an outstanding one of a kind home, and is really "Something Special". Must be seen to be appreciated.
$85,000
Wil Wilson 384-9335, 477-4328

COLWOOD
(POSSIBLE V.L.A.)

Older, family home in sunny Colwood. Handy to bus and schools. Nicely landscaped and fenced lot of approximately ½ acre. Three bedrooms-living room with fireplace — dining room and cabinet kitchen. Hot water oil heat. Lots of space for the growing family. Present owner has bought and quick sale is urgent. Reduced to
$22,000
Wil Wilson 384-9335, 477-4328 res.

FERNWOOD-BAY

Three-year-old stucco bungalow within walking distance of town. Close to schools, transportation and shopping. Exceptionally well constructed and featuring three good sized bedrooms, lovely living room, with featured wall — good sized dining room — top quality carpeting throughout. Lower level has rec. room with fireplace, additional bedroom and bathroom. EASILY ADAPTABLE TO IN-LAW OR REVENUE SUITE. This is an exceptionally fine home and is priced below replacement cost at
$35,500
WIL WILSON 384-9335, 477-4328 Res.

JOHNSTON and CO. LTD.
Realtors — Appraisers
1306 Broad — 385-2471

OPEN HOUSE
IN ATHLONE WOODS
SAT., 1:30-4:30
3936 SHORNCLIFFE N.
$39,500

If you require a house with these features, you should see this charmer:
—Lovely, treed, rocky setting.
—Seclusion, privacy, view.
—4 bedrooms (poss. 5).
—1½ bathrooms (3rd R.I.)
—Family room.
—Quality broadloom in attractive liv. rm. and din. rm.
—Close to all school levels, shops, buses.
—6¼% financing.
SEE YOU SATURDAY!
MR. BAXTER — 385-2471

OPEN HOUSE
1337 LANG STREET
SAT., 1:30-4.30 P M.
CITY SIDE
CEDAR HILL PARK

New three-bedroom bungalow featuring a spacious family room; an exciting plan — sure to be different from that of the neighbors. Large kitchen with Crestwood cabinets, stained doors and woodwork. Two fireplaces. Quality wall-to-wall carpet. Roomy sundeck and the biggest of basement area for development. Clear title $28,900. Financing with low down payment available. Call Simon Flett 385-2471 anytime.

OPEN HOUSE
AT
A BETTER HOME
5153 SANTA CLARA
SATURDAY 1:30 TO 4:30

WE INVITE YOU to find any fault with this immaculate superbly constructed 2-bedroom home situated on a fully landscaped lot. A few of the many outstanding features are:
—Extra large brick fireplace
—Shake roof
—Large separate garage AND carport
—Economical hot water heat
—View of the MALAHAT
—Below replacement cost at $35,900
For pre-viewing call Arnold Flett 598-1042 or Cam MacLean, 478-6554.
Arthur E. Haynes (1966) Ltd.
739 Fort Street 386-3277

OPEN HOUSE—Saturday 1-5 P.M. 812 Leota Place and 816 Leota Place.
Directions:—Cordova Bay Ridge: Cul-de-Sac off Sea Ridge Drive-Via Haliburton
Two fascinating homes just completed—most unusual design with many features. Each house has nearly 1400 square feet — one ultra modern post and beam—other of rustic design. 3 Br. 2 bathrooms—finished rec. room; fully landscaped. Priced at only $42,400 and $42,800. In attendance D. M. MacKillop, 384-0308 and G. Ireland 658-8408.
Exclusive with C. N. Montague Co. Ltd. 384-9318.

Open House
3367 Metchosin Road
Saturday and Sunday
1:30-4:30

Floor-to-ceiling fireplace, built-in vacuum system and wall-to-wall carpet are featured in this beautiful 3-bedroom home. 1½ baths plus roughed-in full high basement. Direct from builder. $29,500. 478-7753.

SWAP SWAP SWAP
$20,000 equity in 2-year-old home. 5 bedrooms. 3 bathrooms. in-law suite. Unique rumpus room. Will accept boat, lot or acreage in trade. Willing to pay extra for excellent value. After 6, Mr. Lehna, 658-8742.

COLWOOD — SEA VIEW
4-bedroom family home, carpet throughout, close to beaches, landscaped lot, private. 478-2944.

WE BUILD TO SUIT ON YOUR or our lot. 479-3505.

250 HOUSES FOR SALE

OAKLANDS—$22,900

Immediate possession available on this brand new, 1,000 sq. ft., 2-bedroom bungalow. A well planned living area includes: separate dining room, large living room with shag carpeting, "U" shaped kitchen with lots of built-in cabinets, utility room and 4-pc. bath. Many large shrubs, willow and oak trees make this lot beautifully landscaped. The builder says sell so act now! Terms and financing available. Call Doug Dickie 386-9558.
DICKIE AGENCIES LTD.
382-4312

COLWOOD
BRAND NEW
305 DANIEL PL.
(Off Metchosin Rd., 2 blocks past Lagoon Rd.)

See builder in subdivision daily to view this nearly completed home of 1280 sq. ft. — 3 large bedrooms, 1½ baths, rock fireplace, huge kitchen with terrific set of custom built cabinets, carpeting throughout, many extras.
D. Betts Ltd.
478-3726

BUY YOUR HOME NOW

At an exceptional offer by the builder. Taxes monthly and down payments are very reasonable. Prices from $26,900 to $36,900 at 8¾% interest. Close in on sewer and new street. Most improvements are prepaid.
We are the developers
We are the designers
We are the Builders
We help in financing.
Ph. Kasapi Construction Co.
386-6191 anytime.

OPEN HOUSE
OPEN HOUSE
3 NEW HOMES
Fri. 7-9; Sat. 1:30-4:30
516, 520, 528 Treanor (out highway right on Bellamy, right on Treanor). Well-built homes with many extras. 1200 sq. ft. Only $26,900. Truly good values. Inspect before you buy!

YES, ONLY $26,900
Bob Garside City Trust, 383-4141

MARIGOLD DISTRICT
$31,750
1½-year-old custom built 3-bedroom family home of 6 rooms plus. Within walking distance of 3 levels of education, park, tennis courts, etc. Full high concrete basement roughed-in for rec. room (fireplace in), bathroom, 1 or 2 more bedrooms. Large beautifully landscaped easy care lot. To view please call LEE FORBES, 385-1431 anytime. Quadra Realty Ltd.

CLEAR TITLE
Ideal two bedroom home, comfort and convenience. Can't be beat. Excellent condition. Well landscaped, fenced. Reasonably priced — $19,900. All electric heated, ground level, no steps. Stove, washer and dryer included if desired. Many extra new improvements, plumbing, etc. University Bus and Jubilee Hospital less than half block. Don't miss seeing this. Phone before 10 a.m. or after 6 p.m. 385-1693.

OAK BAY, BY OWNER
Beautifully kept 2 bdr., approx. 1200 sq. ft. house, d.r., 4-pc. vanity bath. Full high basement with drive-in garage and extra bedr. Sundeck patio with brick barbeque. Fish pond, nice garden with 9 fruit trees. 5-minute walk to Oak Bay Marina. Only $26,900. Approx. $11,000 down. Balance $150 month at 8½%. View anytime. 810 Byng St.

BY BUILDER
GOOD VIEW
New 1,400 sq. ft. 3 bedrooms, 1½ baths, full high basement, good area of new homes. Close to town, schools, etc. A real buy at $33,900. Call 383-0773.

CORDOVA BAY, VLA
—EXCLUSIVE—
3 bedroom bungalow with over 1200 sq. ft. on ½ acre lot in a country setting. 525 sq. ft. workshop on concrete at rear of property—asking $32,900—try your offer. For any details call TOM BREITER at Quadra Realty Ltd., 385-1431 or 386-0116.

QUALITY PLUS QUANTITY
3 bedroomed split-level home with large L.R., Sep. D.R., 2 sundecks; dble carport; laundry room; sewing room; basement — all on large neatly landscaped lot. Excellent value at asking price of $28,500.
JOAN HOPPER
City Brokerage Ltd. 386-3547.

NORTH SAANICH
1 acre of park-like landscaping surrounds this top quality custom built home. Beautiful fireplace separates large living and dining room, extra large master bedroom en-suite has sliding glass doors opening onto secluded terrace. Double driveway. Sea and marina views plus self-contained guest suite.
Bill Ratcliffe, 656-4517
Sparling Real Estate 656-1622

CITY-OAK BAY BORDER
This modern 3 BR bungalow is absolutely spotless. Situated close to shops, schools and transportation it contains LR with FP, dining room, modern kitchen and 4 pce. bathroom. Rec room, work area and drive in garage in basement. Owner has been transferred and is anxious to sell at $27,000.
TONY BUCKLE 656-3157
Brentwood Properties Ltd. 652-1141

TOP O' THE HILL
Located high in the sky with 360 degree view and 100% privacy this exceptionally appointed 4 BR, 3 bathroom home is triple insulated. Wall to wall floor to ceiling "Twindows" in LR. Look out over all Cordova Bay. To view call Eric or Lorraine Ziegler. 388-4271 or 592-1768.
J. H. Whittome and Co. Ltd.

"DIRECT FROM BUILDER"
$150 DOWN
Buys you a home of your choice. This includes everything from drapes to landscaping. In other words a complete home. Call Paddy O'Rourke at 382-3021.
THE VICTORIAN
House of Serenity Ltd.
382-3021

CUSTOM BUILT
Home on your lot or ours at the most competative and reasonable prices. Financing available. Trade-ins considered: Phone KASAPI CONSTRUCTION CO., LTD. 386-6191.

OFF ESQUIMALT ROAD. ASKing $15,900. Two bedrooms, living room, dining room, large kitchen, separate garage, large lot. Stucco exterior. Roomy home. BEN GREG, 388-6231 or 658-8645. Island Pacific Realty.

FOR SALE BY OWNER, LOVELY 2-bedroom, stucco home. Third bedroom in full basement, separate garage, excellent condition, centrally located. Haultain-Kings Road area, $24,900. No agents. 385-2793.

FOR SALE BY BUILDER: 3 BEDroom en suite living room dining room, wall-wall shag finished, study and family room; 2-car carport. Seaview. $29,900. In attendance Sat. and Sun. 11 a.m.-9 p.m. 639 Drake Ave., 382-8613.

OWNER TRANSFERRED. MUST sell immediately 5-bedroom 3-year-old home. Good area. Close to schools, recreation centres, UVic and shopping centre. Valued at $35,000. Offers. 477-6197.

RETIREMENT OR STARTER
Low, low taxes, near Jubilee. 1 bedroom house with nice garden. $12,900. No agents. 592-2515 before noon.

OPEN SAT. 1-4 P.M.
Yukon sized garden at Gorge. 2815 Colquitz. Mr. Plank 385-8784 Douglas Realty Limited.

3 BEDROOMS UP, 3 BEDROOMS down, carpeted throughout, plus electric heating, near Woolco. 479-1026, 592-2762.

IMMEDIATE POSSESSION — 2 bedrooms plus attached garage, fireplace. Potential commercial. Call 385-1781 or 383-5637, owner.

BY BUILDER, NEW 3-BEDROOM home in excellent area. 4059 Saanich Road. $29,850. NHA mortgage. 8¾%. Evenings, 477-3623.

SESAME STREET

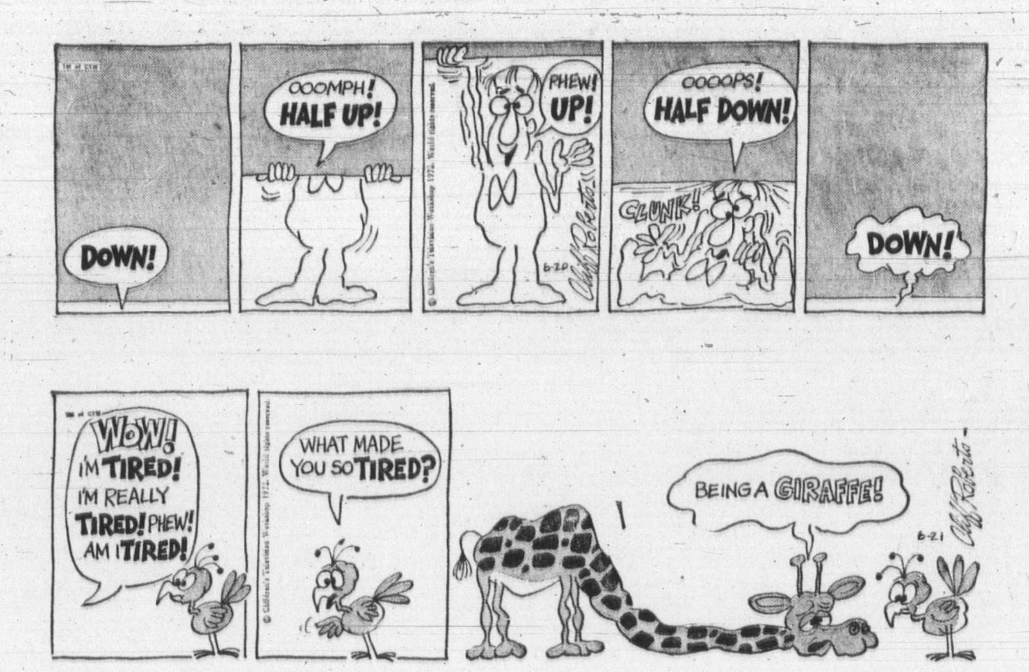

FRED BASSET

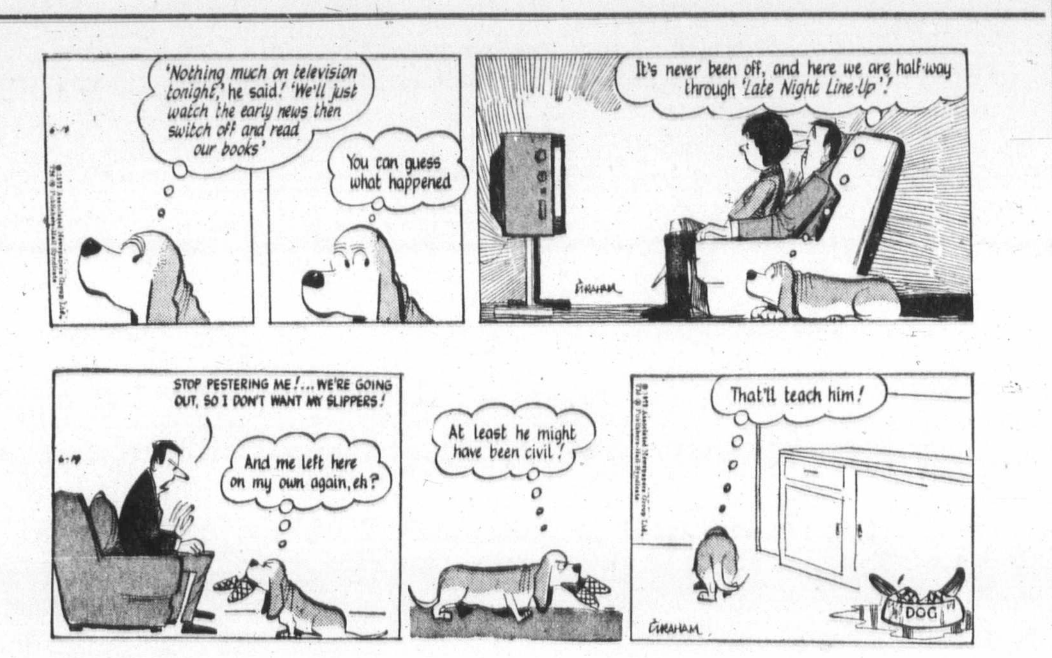

TUMBLEWEED

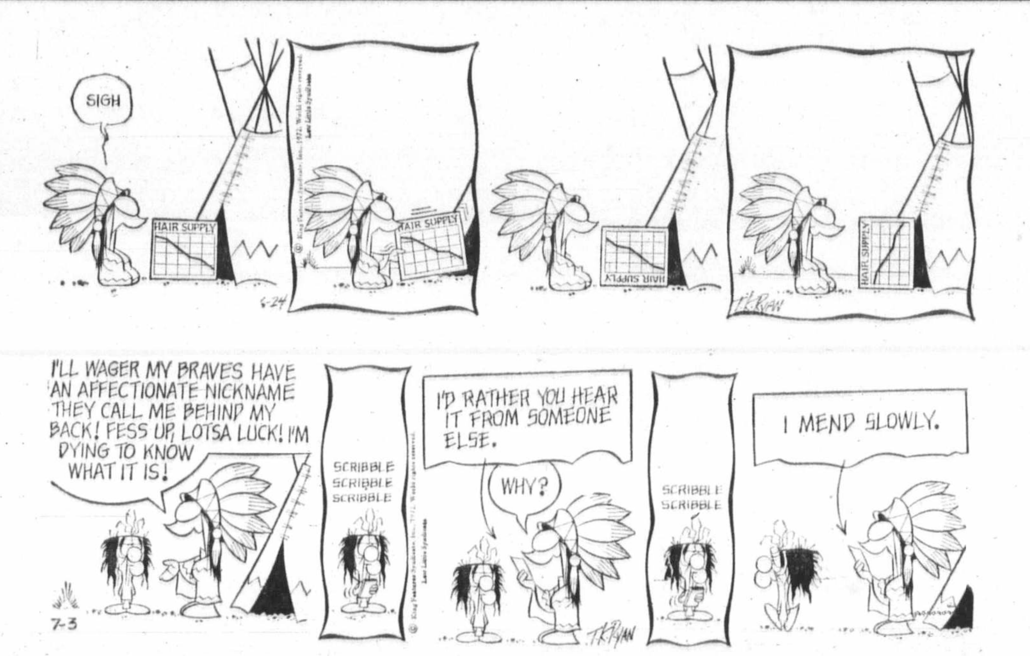

250 HOUSES FOR SALE

$950 BUYS SMALL COTTAGE ON large lot just off Island Hwy. near Mill Bay. Price only, $8,950. Ted Bowden, 479-1479. National Trust Co. 386-2961.

BY OWNER, SOUTH FAIRFIELD, $23,000, 3 bedrooms and split bath up. Living-dining-kitchen down. 210 Beechwood, 384-4533.

FOR SALE BY OWNER, NEAR University, 3 bedrooms up, 1 bedroom down, 1½ bathrooms, rumpus room, $41,500. 592-7488.

$300 CASH COULD MAKE YOU the owner of a 2-bedroom older home at $150 P.I. Must have good credit. 383-3453.

253 COUNTRY HOMES AND PROPERTIES

HORSE 'N SADDLE
METCHOSIN: Over 8 acres. Good flat land. 3-yr.-old house, 4 bdrms., 3 baths, 2 F.P.s, rec. rm., 2 tractors, etc. $75,000. Good Terms.
SOOKE: 50 Acres rolling grassland and wooded hills. No buildings. Water and electricity available. Country and seaviews. $41,000. Easy 8½% Financing. Low Dn. Pymt.
SOOKE: Approx. 40 acres operating farm. 4-bedroom home. Part under construction. Excellent barn. Land cleared and in crops. Potential for good Dairy operation. $94,000. 8½% financing.
SAANICH: Over 4 acres. 1 acre partially cleared. House of little value. Over 3 acres wooded hillside with access road. $24,500. Firm.
SOOKE: Over 20 acres. Approx. half cleared. 4-bedroom, older home. Large barn, creek, fruit trees. $42,000.
CALL WILF COTTON ANYTIME
Bus. 478-5561
Res. 479-3876
Block Bros.

OPEN HOUSE
5075 SANTA CLARA
1.95 ACRE MINI FARM
SAT., 1:00 - 4:30 P.M.
Unbelievably lovely! Small orchard with every variety of fruit. Grapes, almonds and walnuts. Lush kitchen garden. Fresh eggs from your own chickens. Zoned residential farming, so you can keep animals if so desired. Lovely spacious 3-bedroom home plus family room plus sewing room. The ultimate in open plan indoor-outdoor living. Excellent potential for future subdivision. Really terrific! Asking $43,900. For preview call:
EILEEN PEARSON
592-6068 or 386-2911
Shirley Philps' Homefinders Ltd.

SIDNEY REALTY LTD.
656-3928
Real Estate — Insurance
Serving the Saanich Peninsula

253 COUNTRY HOMES AND PROPERTIES

BRENTWOOD BAY
(A) Ideal retirement or starter home on over ½ acre cleared level lot, near school and shops. On sewer line, V.L.A. approved. 2 lge bedrooms, living rm. with F-P. Cab. kitchen with E.A. Full basement OOM heat. Asking $23,500. Terms.
(B) Older 2 bedroom home on ½ acre commercial zoned lot in business area. Ideal for offices and retail stores. Asking $41,000—Terms.
AL VICKERS
385-3435 652-2266
P. R. BROWN AND SONS LTD.

CENTRAL SAANICH
4-BEDROOM MODERN HOME ON 5 PRIME ACRES SUITABLE FOR FUTURE SUBDIVISION
This is probably the best investment on today's market. Over 1100 feet of road frontage, on municipal water, excellent high land sloping to stream, 16 cherry trees plus other fruit trees; large outbuildings plus small cow barn. Wall-to-wall carpet in living room and 4 bedrooms (all on main floor), rich teakwood kitchen cabinets. Main 4-pce. bathroom plus 4-pce. en suite. Offered at $49,900.
RON MacDONALD
386-2111 477-8956
MONTREAL TRUST

BRENTWOOD
Offering a lovely parcel of land fenced and X fenced and nearly 4 acres in size. The property is suitable for cows or horses, has barn — 2 greenhouses — black loam — vegetable stand and planted as a paying truck farm at the present time. The 3 or 4-bedroom home itself is absolutely spotless with wall-to-wall carpeting throughout, beautiful panelling and wall-to-ceiling fireplace.
FULL PRICE $45,000
RON SEDGER
382-8117 or 479-3673
NEWSTEAD REALTY

METCHOSIN GEM
$23,900
Bright attractive 3 BR home, 1115 sq. ft., situated on large lot. Spacious LR with feature wall, white rock FP, raised hearth. Living room entrance, kitchen and bathroom have wall-to-wall carpet. Utility room plumbed and wired for W-D. Separate double garage. Low taxes. To inspect, please call Mrs. L. Cumming 656-3951 or 656-4550. Capital Region Agencies Ltd., 2481 Beacon Ave., Sidney.

WANTED — 2-5 ACRES WITH older house — $20,000 — $40,000. Hugh Yerex 385-2471 or 479-8169. Johnston and Co. Ltd.

253 COUNTRY HOMES AND PROPERTIES

ATTENTION DEVELOPERS!!
COUNTRY LIVING—
APPROX. 2 ACRES
3 BEDROOMS AND DEN
Near future subdivision possibilities of 5 ¼-acre lots plus the home and approx. ½ acre makes this an attractive investment or perfect as a small producing farm. One acre is planted in raspberries and other fruit trees. The no-basement home consists of 1621 sq. ft. of gracious living. Ultra modern kitchen, beautiful in-line living-dining room and panelled den with floor-to-ceiling windows. 3 large bedrooms — master en suite. All main rooms in broadloom. Loads of storage, double carport. Pastoral and distant sea views — an excellent property in Central Saanich at $54,500. Please call:
BETTY SHEA 592-9213
RITHET AGENCIES LTD.
714 Fort St.

LIVE THE LIFE OF REILLY
WEST COAST ROAD
SOOKE — 3 ACRES
COUNTRY LIVING
Be sure and see this immaculate 1-year-old custom-built bungalow with sea view and many extras. Large living accommodations (nearly 1600 sq. ft. Enormous sundeck. Offered at $52,500. For an appointment to view phone FRANK BUTLER.
BROWN BROS. ON BLANSHARD
385-8771 (anytime)

CENTRAL SAANICH
OWNER TRANSFERRED
REDUCED TO SELL
Immaculate 3 bedroom family home on approx. ½ acre parklike lot. Large living rm, FP, in-line dining room, spacious kitchen with eating area. Full basement with family room, fireplace, 4th bedroom, many extras. Asking $35,900—Terms.
AL VICKERS
385-3435 652-2266
P. R. BROWN AND SONS LTD.

BRENTWOOD BAY
3 bedroom, full basement home on large lot with view of sea and hills. Attached double carport with sundeck above. Possible VLA holding. Asking $31,500. Call Jim McKevitt, 652-2078 or Brentwood Properties Ltd., 652-1141.

SMALL FARM, DEEP COVE, 4.14 acres, house, barn, etc. $38,900. Principals only please. Deposit to be negotiated. 656-3130.

PEARSON REALTY LTD.
PARKSVILLE, B.C.
Box 399, 248-6127

253 COUNTRY HOMES AND PROPERTIES

4.36 ACRES
LOVELY RESIDENCE
Need to be close to town? Want wooded seclusion, black loam soil, pasture for animals, a good barn, maybe a hen house for your own fresh eggs? You'd love a country chalet with a magnificent kitchen, a dining room with open stairs to 2nd floor, a big living room with provincial style old brick fireplace, a large study with another fireplace, a real luxury bathroom and say one bedroom on main floor and 2 bedrooms up with children's playroom and a delightful balcony? For just such a perfect haven plus many more fine features ideally located not 10 minutes from Victoria, phone GRAY LORENZEN 652-1038. Price $55,700.
Malahat Realty Ltd. 743-5525
BOX 40 MILL BAY B

RURAL ESTATE
5.7 ACRES
Fully developed rural property located on Barrows Road. Large three-year-old home, garage with workshop, small barn, insulated cabin, garden plot, good well, fenced yard, rock retaining wall along house property. Area value and development protected by restrictive covenants. This estate offers more for $66,000 than many others found in higher priced listings. Inspection by appointment only. JOHN A. JOHN 477-8096. Block Bros. Realty 386-3231.

SEAVIEW RETIREMENT
LOVELY MADRONA DR.
Beautiful park-like property with numerous tall trees in their natural state. The cosy rustic type home has two bedrooms, den, good-size living room with fireplace and clean electric heat. Also a small summer cottage for extra guests. Large lot 190x150, city water. Illness only reason for selling. Price $37,500. Mrs. Webb 385-2471 or res. 477-3095.
Johnston and Co. Ltd.

SOOKE REALTY LTD.
MRS. GOLDIE
642-5426
Large corner lot, 150x150 with well-built 3-bedroom home, fireplace in large living room, full cement basement, close to stores, schools and sea. $25,000.

Ideal family or retirement home, 3 bedrooms, good sized L-shaped living-dining room, no steps to climb. $21,500.

NO IT WON'T
Do for 4 or 5 horses or cows. No it can't be subdivided just now. YES IT WILL be a fine home for a acres to call your own with peace country living 4 BR family. 5 and seclusion near town. 8 yrs. old. Asking $42,500. CALL URSULA E. S. LALONDE 384-6758.
Rex Hughes Agencies 478-1729

253 COUNTRY HOMES AND PROPERTIES

SPARLING
REAL ESTATE LTD.
656-1622

OPEN HOUSE
Saturday
July 15, 2-5 p.m.
2036 Bazan Bay Road
Just north of Experimental Farm off East Saanich Road
Approximately one-acre view property, with a 3-bedroom home plus attached greenhouse, consisting of 6,000 square feet under glass, all in excellent condition. Offered at $40,000 or $45,000 with extra half-acre lot. Terms available.
H. Bradley 656-5183
Glen John 656-2848
Bill Ratcliffe 656-4517

MAKE YOUR OWN LAKE
Within 10 miles of downtown Victoria on 22 acres is this attractive split level home with swimming pool in a delightfully secluded valley. Approximately eight acres of old lake bed hold substantial reserves of peat soil which tests have shown to be among the most productive and nutritious in B.C. The property is zoned for trout ponds and fish farm use, and adequate water storage rights on adjoining property ensures ample reserves of unpolluted water the year round. Road frontage approximately 650 ft. For full particulars on this unique property, please contact:
W. H. SOUTHWARD 477-3187
J. P. BELL 656-4293
G. PERODEAU 656-4525
Pemberton, Holmes Ltd.

NORTH SAANICH
20-ACRE FARM
Listed June 30th. Level land, cross fenced with half pasture and half hay. Spring-fed pond. Large renovated farmhouse with four bedrooms, 2 fireplaces etc. Two barns and various other outbuildings. Horse and cattle country—at its best! Revenue trades or cash on asking price of $92,500. Reduced to $85,000 July 14th.
BRENT D. EWING
388-6424 658-5661
BAYSHORE REALTY LIMITED
512 FORT STREET

CLOSE TO THE SEA
SIDNEY
In a very nice residential area a 5 yr. old, 3 bdrm spacious home of 1400 sq. ft. with a 2 pc bathroom off the master bedroom. Superior construction thru-out has a good 6¾% mortgage. ASKING $35,500.
SIDNEY OFFICE 656-3924
or after hours
JACK NAISMITH 388-7496
STAN MITCHELL 386-2111
MONTREAL TRUST

253 COUNTRY HOMES AND PROPERTIES

SMALL METCHOSIN FARM
2 acres in Metchosin. All cleared, fenced with year round stream. New barn. Solid older home with new high basement — has space for 3 bedrooms. Plumbed for washer and dryer, extra bathroom. OOM heat. Up has living room, cabinet electric kitchen, 1 bedroom, 3-piece bath.
MRS. McKEAGE 479-5868
Island Pacific Realty
388-6231

NORTH SAANICH-DEEP COVE
2 acres of native trees provide a secluded sylvan setting for this unique completely modern 2-year-old L-shaped home. Cedar siding exterior, fireplace, 2 bedrooms, 1130 sq. ft. living area plus full basement suitable for finishing. Piped water, near schools yet adjoins miles of riding and hiking trails on Cloake and Horth Hills. $39,000. 656-4067.

MILLSTREAM ROAD
Mature family home, well secluded and treed on 1.5 acres. Large family kitchen, Living room 17x24 with Massive brick fireplace. Spacious sundeck. 3 bedrooms, separate double garage with workshop area. Your own country estate for only $23,900. V.L.A. Potential. Call Mr. Fortune to view at Island Homes Ltd., 386-7545 or 477-1229.

PERFECT FOR HORSES
2 acres in Metchosin. All cleared, fenced, with year round stream. New barn. Solid older home with new high basement has space for 3 bedrooms. Plumbed for Washer and dryer, extra bathroom, OOM heat. Up has living room cabinet electric kitchen, 1 bedroom, 3-piece bath. $28,500.
MRS. McKEAGE 479-5868
Island Pacific Realty 388-6231

BRAND NEW IN SIDNEY
Take your choice of two homes just finishing — 2 bedrooms up and room below to expand. A quality home by a quality builder. One block to all services. Sale price $25,500.
SIDNEY OFFICE 656-3924
or after hours
JACK NAISMITH 388-7496
STAN MITCHELL 386-2111
MONTREAL TRUST

SIDNEY
A small 1 bdrm cottage 1 block from the sea with $1.00 year taxes to the owner occupant. ASKING $10,000
SIDNEY OFFICE 656-3924
or after hours
JACK NAISMITH 388-7496
STAN MITCHELL 386-2111
MONTREAL TRUST

PAT BAY HIGHWAY VIEWS
10.50 beautiful acres of mainly farm land with cottage and out buildings, fantastic views of straits and mountains., beautiful building site at back of property. See it with
C. M. (BUD) FORBES
652-2950 386-2111
MONTREAL TRUST

256 WATERFRONT PROPERTIES

DE LUXE
COUNTRY LIVING
255' WATERFRONT
Lovely country home, modern in every detail, situated on approximately two acres of premium waterfront property in a location of unsurpassed prestige and beauty. Only 30 minutes drive from Victoria. Large living room with magnificent sea view, separate dining room, two bedrooms (master with own dressing room and 4-Pce. bathroom). Den with F.P., electric kitchen with built-in dishwasher. Excellent cupboard space throughout. Double garage, adequate water supply, many fruit trees, apple, pear, plum, walnut and grapevine and a sturdy boat house. Cash price $95,000. For appointment to view this exclusive listing, please call B. F. Gorley, 385-3411 or Res. 598-4239.
Ker and Stephenson Ltd.,
680 Broughton St.

SECLUDED
WATERFRONT
BEAUTIFUL
KING GEORGE TER.
Set on approx. 1.3 acres superbly landscaped and offering roughly 140 ft. of absolute shoreline with panoramic East to West exposure, this is the type of residence which rarely becomes available to the selective buyer seeking waterfront. The 2-storey family home is unique and characterful, providing almost 3,000 sq. ft. of wide windowed full view living. There are 4 or 5 bedrooms, den, separate dining room, modern fully equipped kitchen and a breakfast nook area and entertainment room of extraordinary appeal. There are numerous features of this property beyond the compass of advertising space and its seclusion negatives the value of any "drive-by." It is offered at
$108,000
For additional information and appointment to view, please phone
STUART SIMPSON
384-8126 598-4056
PEMBERTON, HOLMES LTD.

CADBORO BAY
WATERFRONT
Very modern, extremely functional home with frontage on the most beautiful sandy beach in Victoria. With four BRs, three bathrooms, den and study, this beautiful home would be ideal for the executive and his family. The LR, DR and kitchen have been designed for gracious entertaining. Top quality wool carpeting is found throughout the home. The indoor swimming pool, 38.5x18, requires very little maintenance and is enclosed by glass doors opening to the den and front lawn. Sauna is adjoining. Finishing touches are private tennis court, greenhouse, two-car garage. For further information and appointment to view, call BARRY BOWES or DAVID BILLINGHAM 386-3231 Block Bros. Realty.

WATERFRONT ESTATE
SOOKE BAY
Sheltered waterfront estate of 39.2 acres, forty-five minutes from Victoria. Beautiful gardens and paved driveway lead to main residence. Two cottages are nicely situated along 1100 ft. of sea frontage on Sooke Bay, each having 3 rooms and garage. The grounds also contained heated double greenhouse, fenced orchard, and a boat house on the gently sloping beach. Main garage has furnished gardener's cabin, large workshop and storage shed. Over 20,000 bulbs and many thousands of dollars in flowers and shrubs and perennials in the beautifully landscaped and secluded grounds. For further information, brochure and appointment to view, call BARRY BOWES or DAVID BILLINGHAM 386-3231 Block Bros. Realty.

30 MINUTES TO VICTORIA
$29,000
If you'd love to live on waterfront and feel you can't afford to, you can't afford not to look into this golden opportunity to have 233 ft. of your own sunny, sandy beach and income source that turns a luxury property into a sound investment. The winterized home has 2 large bedrooms, living room, kitchen with eating area, roomy covered porch, bathroom and spacious utility. The land is beautifully treed, view entrancing, swimming and fishing fine. Price is firm, potential unlimited. For more information phone GRAY LORENZEN 652-1038.
MALAHAT REALTY LTD.
743-5525
BOX 40, MILL BAY, B.C.

LAKEFRONT RANCHER
Two or three bedrooms, beautiful living room with huge fireplace, wall-to-wall carpet. Back patio and enormous sundeck over double carport. Plenty of room to keep boat, trailer, etc., under cover. Double lot with treed seclusion. Price $35,000. 7 miles from Victoria. Mrs. Webb, 385-2471 or Res. 477-3095. Johnston and Co. Ltd.

112' WATERFRONT PROPERTY with sandy beach. All services. On Salt Spring Island. $18,000. By owner. 656-4856.

256 WATERFRONT PROPERTIES

KING-SIZED
WATERFRONT
AND VIEW LOTS
Located on Denman Island. Southern exposure. Lots of sunshine and panoramic view of the snowcapped mountains. Excellent beach, good fishing, oysters and clams. Lot: 120 feet frontage, 250 feet long. Full price from $5,500 to $10,700 with 20 per cent down. Monthly payments to suit purchaser.

Contact Jack Coates, care of Nanaimo Realty Co. Ltd., Box 518, Nanaimo, B.C. or phone 754-2311 or eves. 758-7672.

—SEA FRONT CLOSE IN
—LARGE VIEW LOT
—TRADES CONSIDERED
Well-constructed, 7-year-old home, spacious living room, dream kitchen, patio facing sea view. Two twin-size bedrooms. Deluxe pembroke bath, utility on main floor. Full basement, OOM heat. Large rec room with 3-piece bath. Drive-in garage plus double separate garage. Swimming pool. Boat house and ramp. Over 200 feet of waterfront. Seclusion. Fruit and nut trees. Close in. Clear title. Terms trades considered. Illness forces sale. Asking $47,500. Mr. Drew, 386-3585 res. 592-0927.

WATERFRONT HOME!
A delightful Ardmore estate offering the finest in country living is now available. Large main residence and separate guest cottage are delightfully situated on 1.21 acres. Priced at $125,000. Please call Mr. Elwell at 656-1154 or 477-3988
Gordon Hulme Limited

WATERFRONT BARGAIN
Very nice English type two bedroom, full basement, really solid home on approx. .4 acre. 70' on the sea. Large L.R. with fireplace, sundeck, thermopane glass door. Hot water heat. Large, low interest mortgage assumable. Call now. Don't be too late. Only $32,750.
MR. HARVEY, 656-2397
MRS. WEBB, 656-3589
Gordon Hulme Ltd., 656-1154

3.25 ACRES
BEAUTIFUL
SHAWNIGAN LAKE
Located approximately ½ mile south of the Boys' School on the East Road. There is road access to the lakefront. Gently sloping and treed.
G. H. STEVENSON
385-1139 479-7692
Wall & Redekop Realty Ltd.
1820 Blanshard St. 386-8321

WATERFRONT
$16,900
Furnished 2 rm. summer cottage on over an acre, with 104 ft. waterfront. Heavily treed, very secluded. Finlayson Arm District.
GERRIE HUTTON
388-4271 or (Res.) 386-3927
J. H. Whittome and Co. Ltd.
706 Fort St.

CENTRAL SAANICH
¾ acre treed lot, 100' waterfrontage, piped water, perc tested. Perfect seclusion and own beach. Asking $26,500—Terms.
AL VICKERS
385-3435 652-2266
P. R. BROWN AND SONS LTD.

WATERFRONT
1.74 ACRES
Located on the west side of Saanich Peninsula, Cole Bay, just south of Ardmore. Desirable building site, heavily treed, secluded, good water supply, creek on property. Swimming, boating and fishing at the door. Asking price $39,900. Call Harold Ware of Gardner Realty Ltd. 385-7721 or Residence 598-4358.

BRENTWOOD
$78,000
Lovely home for couple who like to sit and watch the bay and boats, fish or garden. 150 feet of waterfront. Private dock and beach. Country peace and city amenities. Call Simon Flett anytime 385-2471. Johnston and Co. Ltd.

SHELTERED SEAFRONT
Enjoy the spectacular view and tranquility. A lovely 4-bedroom home. Attractive den, charming living room, separate dining room, 3 bathrooms, sunporch, large thermopane windows, well planned kitchen, spacious comfortable family room. $65,000. Mrs. Macclement 652-2210 Block Bros. Realty.

FIRST TIME ADVERTISED
350 ft. of beautiful Sooke Basin waterfront. On 10 acres of park-like property. Terrific mountain and water views.
Waterfront, views, trees
for only $34,500
By owner 479-4084
Easy terms.

$265 PER FOOT!!
Who said that good waterfront is at least $300 per foot of frontage? Choice, level, and treed building lot (75x125) on sandy beach, located between 9241 and 9255 Lochside Drive. Inspect this quickly, and make your offer. Asking $20,000.
656-1154 MR. ELWELL 477-3988
Gordon Hulme Ltd., Sidney

WATERFRONT LOT
$10,500
86 ft. sandy beachfront. Fully serviced. Suitable for trailer or house. Deep Bay — North of Qualicum. Terms Available. LEW MOILLIET, Town and Country Realty Ltd., 382-7376.

NORTHWEST BAY
WATERFRONT HOME
7 miles south of Parksville, V.I. Executive home approx. 2,000 sq. ft. 32x20 living room. Level beach. Southern exposure, parklike grounds and double garage. Phone or write J. M. Tildesley, R.R. 1, Nanoose Bay, B.C. Phone 248-3694.

GORDON HEAD—BY OWNER
Builders own large eight room, 2½ baths, two-year-old home, loaded with extras. Located on secluded bay, sandy beach, safe boat moorage. Near school and university. $69,500. Trades considered. 477-8155.

SANCTUARY HIDEAWAY
2 waterfront lots 50'x211' approx. on a small lake half hour from Victoria. Both lots and a sturdy cabin only $11,000 with terms.
Urusula E. S. LaLonde 384-6758
Rex Hughes Agencies 478-1729

VANCOUVER ISLAND
By owner heavily treed lot, with creek. $2,995. Call 757-8512, or write Mr. A. P. Lutz, RR1 Qualicum, B.C.

SALE BY OWNER
Lot on the sea one lot line creek. $6,750. A terrific value. Call 757-8512. Or write Mr. A. P. Lutz, RR1 Qualicum, B.C.

SALE BY OWNER
2 large beautiful lots, on the sea, Vancouver Island. Call 757-8512. Or write Mr. A. P. Lutz, RR1 Qualicum, B.C.

IF YOU ARE INTERESTED IN A very desirable waterfront homesite read our ad under No. 271 and call The Subdivider: Salem Sea-Sites Ltd. Daily before 8 a.m. and after 6 p.m.

SOUTH WEST OAK BAY
Small cottage, 1½ bedrooms, fireplace, garage, boat house, and private sandy beach. Price, $33,000 for information 592-0507 after July 6.

MAGNIFICENT WATERFRONT AND VIEW LOTS
DOLPHIN AGENCIES LTD.
P.O. BOX 398, PARKSVILLE
PHONE 248-6156
DOLPHIN BEACH ESTATES

RESIDENTIAL LOT QUALICUM Beach, level and cleared, pebble beach with no bank. Piped water. $14,300 with $8,000 down. David Hansen, MS Homes Ltd. 334-4424, 338-8959 (res.) Courtenay, B.C.

137 KINGHAM PLACE
Drive by this secluded post and beam home with 100' waterfront. For appointment to view inside call Don Bacon, Byron Price and Associates Ltd. 385-2458.

DENMAN ISLAND WATERFRONT and seaview lots on water main. $5300 and up. Seaview Estates Ltd., 813 Fort, 385-2254, 382-7522.

1 ACRE, $6900, 8-MILE CIRCLE, Lakeridge Place, 598-5701.

258 CONDOMINIUMS AND TOWNHOUSES

WHYTE & GOWER
OAK BAY PROPERTIES
LTD.
2227 OAK BAY AVE.
TEL. 592-2407

VICTORIA'S LARGEST SELECTION CONDOMINIUM SUITES

1. SEAFRONT
360 DALLAS RD.
OPEN MON-SAT 2-4
De luxe seaview suites from $18,500 for 1-bedroom — from $27,000 for 2 bedroom — $43,500 for 3 bedrooms. For special viewing call 592-2407 anytime. TRADE YOUR HOME.

2. MARQUEE COURT
2095 OAK BAY AVE.
OPEN MON-SAT 2-4
For Oak Bay retirement, close to Senior Citizens' centre, Village shopping and bus at door. Price for one-bedroom suite from $13,500. Special viewing call 592-2407. TRADE YOUR HOME

3. WILLOW COURT
190 GORGE RD. WEST
OPEN MON-SAT 2-4
Luxury in every suite, plus swirl pool, plus loads of storage space. FINE VIEWS OF GORGE PARK. One and two-bedroom suites priced from $21,000. Special appts. call 592-2407 anytime. TRADE YOUR HOME.

4. FAIRLYN MANOR
415 LINDON AVE.
VIEW BY APPT.
415 LINDEN AVE.
VIEW BY APPT.
Superbly finished, large 2-bedroom, 1½ bath suites. Two only left. Priced at $23,900. Special viewing call 592-2407 anytime. TRADE YOUR HOME.

5. MAGNIFICENT SEAVIEW SUITE
360 DALLAS
$37,800
Two bedroom front suite on the top floor. See this exclusive suite now. For appt. to view call 592-2407 anytime.

6. UPLANDS GATE
$27,500 1½ BATH
De luxe 2-bedroom suite excellent location. Handy to shops and transportation. Only a few blocks to the WILLOWS BEACH. For appt. to view call 592-2407.

7. OAK BAY TOWERS
A very large 1-bedroom suite with SOUTHERN Exposure, which overlooks beautiful setting. There is a large SEPARATE dining room and a LARGER than average kitchen. Complete with PARKING SPACE. PRICE $21,200. For apt. to view call 592-2407.

D. F. Hanley Agencies Ltd.
Shakespeare St. Office
3021 Shakespeare St.
388-4294

"THE VILLAGE PARK"
—Situated on over 7 acres
—3 Bedrooms, Full Basement
—Over 1230 sq. ft. Each
—Modern Brick Fireplace, PLUS Shag and Broadloom Throughout
—Heated Indoor Swimming Pool and Sauna
—Complete Landscaping with 3.8 acres of Green Belt
—Kitchen Appliances included
—Underground Wiring and Cablevision
—All schools very close
—Trade your home
FRED G. CARVER
For a Viewing Call
388-4294 598-2581

THE GLEN ALDEN
THE CONDOMINIUM WITH A DIFFERENCE
THIS BEAUTIFUL CONDOMINIUM HAS SUITES FROM $23,000
Downtown Living—Country Quiet
Only 2 Valued Suites left
—Larger than average two-bedrm. suites
—Sauna
—Top quality construction
—Your choice of broadloom
—Quiet City Centre location
—Close to all amenities: Banks, Schools, Medical Clinics, Shopping, Restaurants, Antique Shops.
OPEN HOUSE
SATURDAY AND SUNDAY
1146 VIEW STREET
FOR INFORMATION PHONE
385-5911

MARKET COURT
TOWNHOUSES
MARKET STREET
OFF QUADRA
PRICED FROM $18,400
OPEN
TUESDAY TO FRIDAY 7-9 P.M.
SAT.-SUN. 2-5 P.M.
Attractive 2 and 3-bedroom homes in a pleasantly landscaped setting close to Parks, Schools, low down payment. Trades considered.
KRIEGER, STRICKER AND CO. LTD. MR. FEKA — 388-1542.

OPEN DAILY 2-5 and 7-9
EXCEPT SUNDAY
"THE RUDYARD KIPLING"
(7% FINANCING)
Superb seafront location. Spacious luxurious (2 bedrooms — 2 bathrooms) suites NOW available in Victoria's most beautiful and prestigious apartment building. Outstanding views from all units. Close to all recreational and social amenities. From $45,000. For further details please call
ALAN WESTGATE
386-2111 Res. 656-3423
MONTREAL TRUST

CONDOMINIUM — FAIRFIELD
DISTRESS SALE
$19,900
Extreme financial difficulties force sale of this very attractive 2-bedroom suite at well below purchase price. Lived in for 1 year. Extras include — dishwasher, drapes and garburator. Call:
BUD O'CONNOR OR
JON DAVIS OF
JACK MEARS
OAK BAY REALTY LTD.
386-2291

OAK BAY
$16,500. Prestige location, a stroll from the sea, this one-bedroom de luxe suite is ideal for the mature lady or couple. Assessment of $32.00 per month includes: heat, water, maintenance, cablevision, insurance. Wall-to-wall carpeting, appliances included. To view this exclusive call MRS. O. PURDY 598-3321. Jack Mears' Oak Bay Realty Ltd.

GORDON HEIGHTS
TOWNHOUSES
OPEN EVENINGS
7-9 p.m.
SAT., 1-5:00
Corner of Feltham and Shelbourne. Choose yours now. Spacious 2 or 3 bedrooms. Fireplaces. Private yards. Yes you can trade your present home. PRICED FROM $22,900, ONLY $1,150 DOWN.
JUST LIKE A HOUSE
CITY TRUST, 383-4141

$14,900
1-bedroom suite, including wood fireplace, fridge and stove, washer and dryer, drapes, wall-wall carpet. 8" sundeck. Mrs. Neely, 385-0958, Mr. Beaumont, 382-9491.

PRESTIGE LOCATION. 660 BATtery. 1 block to Beacon Hill Park and sea view. 1-bedroom de luxe suite. $18,900. Quality appointments and choice of posh carpets. Open daily, 1-5 including Sundays. 384-3021.

OAK BAY — SEA VIEW
Charming 2-bedroom condominium. Beautiful building, garden setting. 598-2682.

268 GARAGES FOR SALE, RENT OR WANTED

BUILDING, SUITABLE FOR light commerical business, repair shop, gas station. For rent or lease. Very versatile building, with residential space. Crofton area. Phone 112-246-9211.

265 HOUSES WANTED TO BUY

TWO PRAIRIE COUPLES
WANTED IMMEDIATELY FOR THESE PEOPLE WHO HAVE JUST ARRIVED IN TOWN — NEWER OR OLDER 2 OR 3-BEDROOM HOMES. THEY'RE LIVING IN AN AUTO COURT AND MUST LOCATE QUICKLY. CALL NOW FOR IMMEDIATE INSPECTION. JOHN JAMES, WESTERN HOMES LTD. PH. 382-2157 24 Hrs.

CAN YOU HELP
? ? ?
I need desperately, a 2-Bedroom home near the Boy's University School for a retired couple coming shortly from Nova Scotia. This is an honest request, so, please help me by calling D. F. Hanley Agencies and asking for — CAROL FERGUSON AT 385-7761 (24 HRS.)
D. F. Hanley Agencies Ltd.

FOR RETIREMENT!!
Edmonton couple retiring, to be in Victoria July 15th, require good 2 bedroom spacious home, prefer den. Good area greater Victoria or Saanich Peninsula. Minimum ½ acre lot. All cash or cash to low interest mortgage. Please call ROMA NICOLL, 386-2955, Mayfair Realty.

WANTED
2 or 3-bedroom home in nice location and close to transportation. Will pay up to $26,000. Urgent. Mrs. Johnston or Mrs. Wallace 386-7721 or Res. 479-1589 and 382-5998. Investors Syndicate Realty Limited.

RETIRING OR TRANSFERRED?
If you must sell your home then don't waste time — phone and arrange an appointment to discuss your plans: Do it now.
EMILY MARMO
386-2111 477-5720
MONTREAL TRUST

WANTED FOR FAMILY ARRIVING FROM Montreal 3 or 4-bedrm. home. MUST BE IN THE WILLOWS SCHOOL AREA. Please call: MARJ NAPPER — 386-1341 or 592-9554 — A. E. LePAGE, BOULTBEE SWEET LTD., Hillside Shopping Centre.

WANTED FOR CLIENT
A small 2-bedroom home in Oak Bay or vicinity—must have good-sized living room — with or without basement — up to $23,000.
386-7521 DEAN ELLIOTT 383-7339
Boorman Investment Co. Ltd.
1111 Government St.

NOTICE TO OWNERS, SAVE high real estate commissions, wanted by private party, cash or cash to small mortgage, 2-bedroom basement home, living room with fireplace, separate dining room, 25 years or younger, within 4-mile circle. Victoria Press Box 274.

GUARANTEED SALE
If your property is suitable for rental or renovations and under $20,000 quickly call
IRENE DALZIEL
388-6231 or 384-8692
Island Pacific Realty.

URGENTLY REQUIRED: BUNgalow type, 2-3 bedroom, preferably with basement. One near Simpsons, one near Jubilee. Please phone for further details: I. G. Lidstone, 477-6450, National Trust, 386-2961.

RETIREMENT HOME, 2 BEDroom, preferably no basement, large living room, dining, master bedroom. In quiet area of Oak Bay. Preferably with a view. No agents. Write Victoria Press, Box 270.

GLANFORD-MARIGOLD
Wanted, two or three bedroom home with basement, $22,000 to $25,000 for civil servant. Will inspect at once. Kindly call Mrs. Webb 385-2471 or res. 477-3095. Johnston and Co. Ltd.

UP TO $80,000
Offered by SINCERE BUYER for 3-4-bedroom home, Oak Bay or vicinity. For immediate action call LES FISHER 477-4238 or 386-1361.
CANADA PERMANENT TRUST

WANTED
Up to 5 acres with 2 or 3 bedroom older home any condition. Up to $25,000 cash. Urgent. Quickly call IRENE DALZIEL 388-6231 or 384-8692. Island Pacific Realty Ltd.

CASH CLIENTS
will pay all cash or cash to mortgage for your 2 or 3 bedrm home with basement if possible. Call Victor Wong 385-2458 or 479-6569, Byron Price and Assoc. Ltd.

I WILL BUY YOUR HOME
if suitable for rental. For fast action, call my agent MR. J. ROGERS at Block Bros. Realty anytime 386-3231 Res. 477-4469.

WE WILL BUY YOUR HOUSE for cash, if it is suitable for rental purposes. Please contact Sales Supervisor, Shirley Philps' Homefinders Ltd., 386-2911.

WANTED TO BUY — HOUSES that need fixing up — under $20,000. Hugh Yerex 385-2471 or 479-8169. Johnston and Co. Ltd.

REASONABLY PRICED HOME on large lot, private family. 652-1773 evenings.

268 LISTINGS WANTED

CLIENTS — CLIENTS — CLIENTS
Required soonest — 2 or 3 nice 3-bedroom homes, full basement, etc. Location desired Oak Bay, Gordon Head or any area of good residential quality. Priced between $25 and $35,000.
SID HASLAM, 592-0900 or 386-1361
CANADA PERMANENT TRUST

WANTED FOR CLIENTS
2 or 3-bedroom homes. High Quadra, Glanford or Gorge areas. HAROLD CHURCHLEY, 384-4667 or 386-1361.
CANADA PERMANENT TRUST

270 EXCHANGE REAL ESTATE

FOR SALE OR EXCHANGE
Spotless 3 bedroom basement home in Sidney, value $25,000, for similar accommodation in Victoria.
656-4000 K. DROST 656-2427
SAANICH PENINSULA PROPERTIES, LTD., SIDNEY, B.C.

PRINCE RUPERT?
Trade your Victoria Property for this Pr. Rupert revenue home producing $400 P.M.! 3 suites for $34,900. Call MRS. JUDY JOHNSON, Block Bros. Realty 386-3231 or 477-8418.

LET'S TALK REAL ESTATE
Buying — Selling — Trading — Financing
"Service is our Motto"
M. P. Tellier Securities Ltd.
912 Douglas Street
Phone 386-1214

271 LOTS FOR SALE

PARKSVILLE
Nice level lot close to the ocean. Services are in. Owner anxious to sell. Offered at $7,500.
SAVARY ISLAND
Holding property for the investor. Located 2 blocks from the hotel and a short walk to the white sandy beach.
B. JOHNSON W. MICHAELS
386-1341
A. E. LePAGE BOULTBEE SWEET LTD.
HILLSIDE SHOPPING CENTRE

"GORDON HEAD"
Several level, cleared lots on gazetted road. Each 50x120 feet. Good area to be developed in near future. Put your $ here now and they're sure to grow. $5,600 each. Call:
JOHN HOLMS OF
JACK MEARS
OAK BAY REALTY LTD.
386-2291

SEAVIEWS
CENTRAL SAANICH
Quiet cul-de-sac close to beach. 92 ft. frontage. Sewer and water available. 20 minutes drive to Victoria. GRAY LORENZEN, 652-1038.
MALAHAT REALTY LTD.
BOX 40, MILL BAY, B.C. 743-5525

2 LOTS FOR SALE
SAVARY ISLAND
Two 50x200 ft. lots at $1,750 each or say $2,100 down for the 2 lots and balance at $20 per month at 7% interest for 6 years. R. FROST, 386-2955 or res. 383-4047. Mayfair Realty.

1-ACRE BUILDING LOT
WITH VIEW
Excellent property on water and hydro, perc tested. Emard Terrace, N. Saanich. Only $10,000. J. A. PITT, 477-4935. Block Bros. Realty, 386-3231.

SEWERED CORNER CITY LOT, Cedar Hill Road and Acton Street, 120x40, $6,995. Will accept half down with terms on balance. 478-4287.

SAANICH SEWER, 55X132, terms. $8,300. 478-7970.

HIGHLAND DISTRICT, 1.2 ACRE lot, $6,600. 479-6194.

256 WATERFRONT PROPERTIES

KING-SIZED WATERFRONT AND VIEW LOTS

Located on Denman Island. Southern exposure. Lots of sunshine and panoramic view of the snowcapped mountains. Excellent beach, good fishing, oysters and clams. Lot: 120 feet frontage, 250 feet long. Full price from $5,500 to $10,700 with 20 per cent down. Monthly payments to suit purchaser.

Contact Jack Coates, care of Nanaimo Realty Co. Ltd., Box 518, Nanaimo, B.C. or phone 754-2311 or eves. 758-7672.

—SEA FRONT CLOSE IN
—LARGE VIEW LOT
—TRADES CONSIDERED
Well-constructed, 7-year-old home, spacious living room, dream kitchen, patio facing sea view. Two twin-size bedrooms. Deluxe pembroke bath, utility on main floor. Full basement, OOM heat. Large rec room with 3-piece bath. Drive-in garage plus double separate garage. Swimming pool. Boat house and ramp. Over 200 feet of waterfront. Seclusion. Fruit and nut trees. Close in. Clear title. Terms trades considered. Illness forces sale. Asking $47,500. Mr. Drew, 386-3585 res. 592-0927.

WATERFRONT HOME!
A delightful Ardmore estate offering the finest in country living is now available. Large main residence and separate guest cottage are delightfully situated on 1.21 acres. Priced at $125,000. Please call Mr. Elwell at 656-1154 or 477-3988
Gordon Hulme Limited

WATERFRONT BARGAIN
Very nice English type two bedroom, full basement, really solid home on approx. .4 acre. 70' on the sea. Large L.R. with fireplace, sundeck, thermopane glass door. Hot water heat. Large, low interest mortgage assumable. Call now. Don't be too late. Only $32,750.
MR. HARVEY, 656-2397
MRS. WEBB, 656-3589
Gordon Hulme Ltd., 656-1154

3.25 ACRES
BEAUTIFUL
SHAWNIGAN LAKE
Located approximately ½ mile south of the Boys' School on the East Road. There is road access to the lakefront. Gently sloping and treed.
G. H. STEVENSON
385-1139 479-7692
Wall & Redekop Realty Ltd.
1620 Blanshard St. 386-8321

WATERFRONT
$16,900
Furnished 2 rm. summer cottage on over an acre, with 104 ft. waterfront. Heavily treed, very secluded. Finlayson Arm District.
GERRIE HUTTON
388-4271 or (Res.) 386-3927
J. H. Whittome and Co. Ltd.
706 Fort St.

CENTRAL SAANICH
¾ acre treed lot, 100' waterfrontage, piped water, perc tested. Perfect seclusion and own beach. Asking $26,500—Terms.
AL VICKERS
385-3435 652-2266
P. R. BROWN AND SONS LTD.

WATERFRONT
1.74 ACRES
Located on the west side of Saanich Peninsula, Cole Bay, just south of Ardmore. Desirable building site, heavily treed, secluded, good water supply, creek on property. Swimming, boating and fishing at the door. Asking price $39,900. Call Harold Ware of Gardner Realty Ltd. 385-7721 or Residence 598-4358.

BRENTWOOD
$78,000
Lovely home for couple who like to sit and watch the bay and boats, fish or garden. 150 feet of waterfront. Private dock and beach. Country peace and city amenities. Call Simon Fiett anytime 385-2471. Johnston and Co. Ltd.

SHELTERED SEAFRONT
Enjoy the spectacular view and tranquility. A lovely 4-bedroom home. Attractive den, charming living room, separate dining room, 3 bathrooms, sunporch, large thermopane windows, well planned kitchen, spacious comfortable family room. $65,000. Mrs. Macclement 652-2210 Block Bros. Realty.

FIRST TIME ADVERTISED
350 ft. of beautiful Sooke Basin waterfront. On 10 acres of park-like property. Terrific mountain and water views.
Waterfront, views, trees for only $34,500
By owner 479-4084
Easy terms.

$265 PER FOOT!!
Who said that good waterfront is at least $300 per foot of frontage? Choice, level, and treed building lot (75x125) on sandy beach, located between 9241 and 9255 Lochside Drive. Inspect this quickly and make your offer. Asking $20,000.
656-1154 MR. ELWELL 477-3988
Gordon Hulme Ltd., Sidney

WATERFRONT LOT
$10,500
86 ft. sandy beachfront. Fully serviced. Suitable for trailer or house. Deep Bay — North of Qualicum. Terms Available. LEW MOILLIET, Town and Country Realty Ltd., 382-7276.

NORTHWEST BAY
WATERFRONT HOME
7 miles south of Parksville, V.I. Executive home approx. 2,000 sq. ft. 32x20 living room. Level beach. Southern exposure, parklike grounds and double garage. Phone or write J. M. Tildesley, R.R. 1, Nanoose Bay, B.C. Phone 248-3694.

GORDON HEAD—BY OWNER
Builders own large eight room, 2½ baths, two-year-old home, loaded with extras. Located on secluded bay, sandy beach, safe boat moorage. Near school and university. $69,500. Trades considered. 477-8155.

SANCTUARY HIDEAWAY
2 waterfront lots. 50'x211' approx. on a small lake half hour from Victoria. Both lots and a sturdy cabin only $11,000 with terms.
Urusula E. S. LaLonde 384-6758
Rex Hughes Agencies 478-1729

VANCOUVER ISLAND
By owner heavily treed lot, with creek. $2,995. Call 757-8512, or write Mr. A. P. Lutz, RR1 Qualicum, B.C.

SALE BY OWNER
Lot on the sea one lot line creek. $6,750. A terrific value. Call 757-8512. Or write Mr. A. P. Lutz, RR1 Qualicum, B.C.

SALE BY OWNER
2 large beautiful lots, on the sea, Vancouver Island. Call 757-8512. Or write Mr. A. P. Lutz, RR1 Qualicum, B.C.

IF YOU ARE INTERESTED IN A very desirable waterfront homesite read our ad under No. 271 and call The Subdivider: Salem Sea-Sites Ltd. Daily before 8 a.m. and after 6 p.m.

SOUTH WEST OAK BAY
Small cottage, 1½ bedrooms, fireplace, garage, boat house, and private sandy beach. Price, $33,000 for information 592-0507 after July 6.

MAGNIFICENT WATERFRONT AND VIEW LOTS
DOLPHIN AGENCIES LTD.
P.O. BOX 398, PARKSVILLE
PHONE 248-6156
DOLPHIN BEACH ESTATES

RESIDENTIAL LOT QUALICUM
Beach, level and cleared, pebble beach with no bank. Piped water. $14,300 with $8,000 down. David Hansen, LMS Homes Ltd., 334-4424, 338-8959 (res.) Courtenay, B.C.

137 KINGHAM PLACE
Drive by this secluded post and beam home with 100' waterfront. For appointment to view inside call Don Bacon, Byron Price and Associates Ltd. 385-2458.

DENMAN ISLAND WATERFRONT and seaview lots on water main. $5300 and up. Seaview Estates Ltd., 813 Fort, 385-2254, 382-7522.

1 ACRE, $6900, 8-MILE CIRCLE, Lakeridge Place, 598-5701.

258 CONDOMINIUMS AND TOWNHOUSES

WHYTE & GOWER
OAK BAY PROPERTIES LTD.
2227 OAK BAY AVE.
TEL. 592-2407

VICTORIA'S LARGEST SELECTION CONDOMINIUM SUITES

1. SEAFRONT
360 DALLAS RD.
OPEN MON-SAT 2-4
De luxe seaview suites from $18,500 for 1-bedroom — from $27,000 for 2 bedroom — $43,500 for 3 bedrooms. For special viewing call 592-2407 anytime. TRADE YOUR HOME.

2. MARQUEE COURT
2095 OAK BAY AVE.
OPEN MON-SAT 2-4
For Oak Bay retirement, close to Senior Citizens' centre, Village shopping and bus at door. Price for one-bedroom suite from $13,500. Special viewing call 592-2407. TRADE YOUR HOME.

3. WILLOW COURT
190 GORGE RD. WEST
OPEN MON-SAT 2-4
Luxury in every suite, plus swirl pool, plus loads of storage space. FINE VIEWS OF GORGE PARK. One and two-bedroom suites priced from $21,000. Special appts. call 592-2407 anytime. TRADE YOUR HOME.

4. FAIRLYN MANOR
415 LINDON AVE.
VIEW BY APPT.
415 LINDEN AVE.
VIEW BY APPT.
Superbly finished, large 2-bedroom, 1½ bath suites. Two only left. Priced at $23,900. Special viewing call 592-2407 anytime. TRADE YOUR HOME.

5. MAGNIFICENT SEAVIEW SUITE
360 DALLAS
$37,800
Two bedroom front suite on the top floor. See this exclusive suite now. For appt. to view call 592-2407 anytime.

6. UPLANDS GATE
$27,500 1½ BATH
De luxe 2-bedroom suite excellent location. Handy to shops and transportation. Only a few blocks to the WILLOWS BEACH. For appt. to view call 592-2407.

7. OAK BAY TOWERS
A very large 1-bedroom suite with SOUTHERN Exposure, which overlooks beautiful setting. There is a large SEPARATE dining room and a LARGER than average kitchen. Complete with PARKING SPACE. PRICE $21,200. For apt. to view call 592-2407.

HHHHH HHHH HH HH
HHHHHH HHHH HH HH
HH HH HH HH HH
HH HH HH HH HH
HH HH HHHH HHHHHH
HH HH HHHH HHHHHH
HH HH HH HH HH
HH HH HH HH HH
HHHHHH HH HH HH
HHHHH HH HH HH

D. F. Hanley Agencies Ltd.
Shakespeare St. Office
3021 Shakespeare St.
388-4294

"THE VILLAGE PARK"
—Situated on over 7 acres
—3 Bedrooms, Full Basement
—Over 1230 sq. ft. Each
—Modern Brick Fireplace, PLUS Shag and Broadloom Throughout
—Heated Indoor Swimming Pool and Sauna
—Complete Landscaping with 3.8 acres of Green Belt
—Kitchen Appliances included
—Underground Wiring and Cablevision
—All schools very close
—Trade your home
FRED G. CARVER
For a Viewing Call
388-4294 598-2581

THE GLEN ALDEN
THE CONDOMINIUM WITH A DIFFERENCE
THIS BEAUTIFUL CONDOMINIUM HAS SUITES FROM $23,000
Downtown Living—Country Quiet
Only 2 Valued Suites left
—Larger than average two-bedrm. suites
—Sauna
—Top quality construction
—Your choice of broadloom
—Quiet City Centre location
—Close to all amenities: Banks, Schools, Medical Clinics, Shopping, Restaurants, Antique Shops.
OPEN HOUSE
SATURDAY AND SUNDAY
1146 VIEW STREET
FOR INFORMATION PHONE
385-5911

MARKET COURT TOWNHOUSES
MARKET STREET OFF QUADRA
PRICED FROM $18,400
OPEN
TUESDAY TO FRIDAY 7-9 P.M.
SAT.-SUN. 2-5 P.M.
Attractive 2 and 3-bedroom homes in a pleasantly landscaped setting close to Parks, Schools, low down payment. Trades considered.
KRIEGER, STRICKER AND CO. LTD. MR. FEKA — 388-1542.

OPEN DAILY 2-5 and 7-9
EXCEPT SUNDAY
"THE RUDYARD KIPLING"
(7% FINANCING)
Superb seafront location. Spacious luxurious (2 bedrooms — 2 bathrooms) suites NOW available in Victoria's most beautiful and prestigious apartment building. Outstanding views from all units. Close to all recreational and social amenities. From $45,000. For further details please call
ALAN WESTGATE
386-2111 Res. 656-3423
MONTREAL TRUST

CONDOMINIUM — FAIRFIELD
DISTRESS SALE
$19,900
Extreme financial difficulties force sale of this very attractive 2-bedroom suite at well below purchase price. Lived in for 1 year. Extras include — dishwasher, drapes and garburator. Call:
BUD O'CONNOR OR
JON DAVIS OF
JACK MEARS
OAK BAY REALTY LTD.
386-2291

OAK BAY
$16,500. Prestige location, a stroll from the sea, this one-bedroom de luxe suite is ideal for the mature lady or couple. Assessment of $32.00 per month includes: heat, water, maintenance, cablevision, insurance. Wall-to-wall carpeting, appliances included. To view this exclusive call MRS. D. PURDY 598-3321. Jack Mears' Oak Bay Realty Ltd.

GORDON HEIGHTS TOWNHOUSES
OPEN EVENINGS
7-9 p.m.
SAT., 1-5:00
Corner of Feltham and Shelbourne. Choose yours now. Spacious 2 or 3 bedrooms. Fireplaces. Private yards. Yes you can trade your present home. PRICED FROM $22,900. ONLY $1,150 DOWN.
JUST LIKE A HOUSE
CITY TRUST, 383-4141

$14,900
1-bedroom suite, including wood fireplace, fridge and stove, washer and dryer, drapes, wall-wall carpet. 8' sundeck. Mrs. Neely, 385-0958, Mr. Beaumont, 382-9491.

PRESTIGE LOCATION, 660 BATTERY. 1 block to Beacon Hill Park and sea view. 1-bedroom de luxe suite. $18,900. Quality appointments and choice of posh carpets. Open daily, 1-5 including Sundays. 384-3021.

OAK BAY — SEA VIEW
Charming 2-bedroom condominium. Beautiful building, garden setting. 598-2682.

263 GARAGES FOR SALE, RENT OR WANTED

BUILDING, SUITABLE FOR light commerical business, repair shop, gas station. For rent or lease. Very versatile building, with residential space. Crofton area. Phone 112-246-9211.

265 HOUSES WANTED TO BUY

TWO PRAIRIE COUPLES
WANTED IMMEDIATELY FOR THESE PEOPLE WHO HAVE JUST ARRIVED IN TOWN — NEWER OR OLDER 2 OR 3-BEDROOM HOMES. THEY'RE LIVING IN AN AUTO COURT AND MUST LOCATE QUICKLY. CALL NOW FOR IMMEDIATE INSPECTION. JOHN JAMES, WESTERN HOMES LTD. PH. 382-2157 24 Hrs.

CAN YOU HELP
? ? ?
I need desperately, a 2-Bedroom home near the Boy's University School for a retired couple coming shortly from Nova Scotia. This is an honest request, so, please help me by calling D. F. Hanley Agencies and asking for — CAROL FERGUSON AT 385-7761 (24 HRS.)
D. F. Hanley Agencies Ltd.

FOR RETIREMENT!!
Edmonton couple retiring, to be in Victoria July 15th, require good 2 bedroom spacious home, prefer den. Good area greater Victoria or Saanich Peninsula. Minimum ½ acre lot. All cash or cash to low interest mortgage. Please call ROMA NICOLL, 386-2955, Mayfair Realty.

WANTED
2 or 3-bedroom home in nice location and close to transportation. Will pay up to $26,000. Urgent. Mrs. Johnston or Mrs. Wallace 386-7721 or Res. 479-1589 and 382-5998. Investors Syndicate Realty Limited.

RETIRING OR TRANSFERRED?
If you must sell your home then don't waste time — phone and arrange an appointment to discuss your plans: Do it now.
EMILY MARMO
386-2111 477-5720
MONTREAL TRUST

WANTED FOR FAMILY ARRIVING FROM Montreal 3 or 4-bedrm. home. MUST BE IN THE WILLOWS SCHOOL AREA. Please call: MARJ NAPPER — 386-1341 or 592-9554 — A. E. LePAGE, BOULTBEE SWEET LTD., Hillside Shopping Centre.

WANTED FOR CLIENT
A small 2-bedroom home in Oak Bay or vicinity—must have good-sized living room — with or without basement — up to $23,000.
386-7521 DEAN ELLIOTT 383-7339
Boorman Investment Co. Ltd.
1111 Government St.

NOTICE TO OWNERS, SAVE high real estate commissions, wanted by private party, cash or cash to small mortgage, 2-bedroom basement home, living room with fireplace, separate dining room, 25 years or younger, within 4-mile circle. Victoria Press Box 274.

GUARANTEED SALE
If your property is suitable for rental or renovations and under $20,000 quickly call
IRENE DALZIEL
388-6231 or 384-8692
Island Pacific Realty.

URGENTLY REQUIRED: BUNgalow type, 2-3 bedroom, preferably with basement. One near Simpsons, one near Jubilee. Please phone for further details: I. G. Lidstone, 477-6450, National Trust, 386-2961.

RETIREMENT HOME, 2 BEDroom, preferably no basement, large living room, dining, master bedroom. In quiet area of Oak Bay. Preferably with a view: No agents. Write Victoria Press, Box 270.

GLANFORD-MARIGOLD
Wanted. Two or three bedroom home with basement. $22,000 to $25,000 for civil servant. Will inspect at once. Kindly call Mrs. Webb 385-2471 or res. 477-3095. Johnston and Co. Ltd.

UP TO $80,000
Offered by SINCERE BUYER for 3-4-bedroom home, Oak Bay or vicinity. For immediate action call LES FISHER 477-4238 or 386-1361.
CANADA PERMANENT TRUST

WANTED
Up to 5 acres with 2 or 3 bedroom older home any condition. Up to $25,000 cash. Urgent. Quickly call IRENE DALZIEL 388-6231 or 384-8692. Island Pacific Realty Ltd.

CASH CLIENTS
will pay all cash or cash to mortgage for your 2 or 3 bedrm home with basement if possible. Call Victor Wong 385-2458 or 479-6569, Byron Price and Assoc. Ltd.

I WILL BUY YOUR HOME
if suitable for rental. For fast action, call my agent MR. J. ROGERS at Block Bros. Realty anytime 386-3231 Res. 477-4469.

WE WILL BUY YOUR HOUSE for cash, if it is suitable for rental purposes. Please contact Sales Supervisor, Shirley Philips' Homefinders Ltd., 386-2911.

WANTED TO BUY — HOUSES that need fixing up — under $20,000. Hugh Yerex 385-2471 or 479-8169. Johnston and Co. Ltd.

REASONABLY PRICED HOME on large lot, private family. 652-1773 evenings.

268 LISTINGS WANTED

CLIENTS — CLIENTS — CLIENTS
Required soonest — 2 or 3 nice 3-bedroom homes, full basement, etc. Location desired Oak Bay, Gordon Head or any area of good residential quality. Priced between $25 and $35,000.
SID HASLAM, 592-0900 or 386-1361
CANADA PERMANENT TRUST

WANTED FOR CLIENTS
2 or 2-bedroom homes. High Quadra, Glanford or Gorge areas. HAROLD CHURCHLEY, 384-4667 or 386-1361.
CANADA PERMANENT TRUST

270 EXCHANGE REAL ESTATE

FOR SALE OR EXCHANGE
Spotless 3 bedroom basement home in Sidney, value $25,000, for similar accommodation in Victoria.
656-4000 K. DROST 656-2427
SAANICH PENINSULA PROPERTIES, LTD., SIDNEY, B.C.

PRINCE RUPERT?
Trade your Victoria Property for this Pr. Rupert revenue home producing $400 P.M.! 3 suites for $34,900. Call MRS. JUDY JOHNSON, Block Bros. Realty 386-3231 or 477-8418.

LET'S TALK REAL ESTATE
Buying — Selling — Trading — Financing
"Service is our Motto"
M. P. Tellier Securities Ltd.
912 Douglas Street
Phone 386-1214

271 LOTS FOR SALE

PARKSVILLE
Nice level lot close to the ocean. Services are in. Owner anxious to sell. Offered at $7,500.

SAVARY ISLAND
Holding property for the investor. Located 2 blocks from the hotel and a short walk to the white sandy beach.
B. JOHNSON W. MICHAELS
386-1341
A. E. LePAGE BOULTBEE SWEET LTD.
HILLSIDE SHOPPING CENTRE

"GORDON HEAD"
Several level, cleared lots on gazetted road. Each 50x120 feet. Good area to be developed in near future. Put your $ here now and they're sure to grow. $5,600 each. Call:
JOHN HOLMS OF
JACK MEARS
OAK BAY REALTY LTD.
386-2291

SEAVIEWS
CENTRAL SAANICH
Quiet cul-de-sac close to beach. 92 ft. frontage. Sewer and water available. 20 minutes drive to Victoria. GRAY LORENZEN, 652-1038. MALAHAT REALTY LTD. BOX 40, MILL BAY, B.C. 743-5525

2 LOTS FOR SALE
SAVARY ISLAND
Two 50x200 ft. lots at $1,750 each or say $2,100 down for the 2 lots and balance at $20 per month at 7% interest for 6 years. R. FROST, 386-2955 or res. 383-4047. Mayfair Realty.

1-ACRE BUILDING LOT WITH VIEW
Excellent property on water and hydro, perc tested. Emard Terrace, N. Saanich. Only $10,000. J. A. PITT, 477-4935. Block Bros. Realty, 386-3231.

SEWERED CORNER CITY LOT, Cedar Hill Road and Acton Street. 120x40. $6,995. Will accept half down with terms on balance. 478-4287.

SAANICH SEWER, 55X132, terms. $8,300. 478-7970.

HIGHLAND DISTRICT, 1.2 ACRE lot, $6,600. 479-6194.

Five for Fun!

9377 EACH FROM
8-18 ONE MAIN PATTERN PART

by Marian Martin

It's true! Just one main pattern part for each — tunic, dress or jumper, hotpants, skirt, pants! Whip up these partners in easycare polyesters in prints, solids.

Printed Pattern 9377: New Misses' Sizes 8, 10, 12, 14, 16, 18. Yardages in pattern.

Seventy-five cents (75c) in coins (no stamps, please) for each pattern — add 15 cents for each pattern for first-class mailing and special handling. Print plainly size, name, address and style number.

Send order to Marian Martin, care of The Daily Colonist, 60 Front Street, West, Toronto, Ont.

See more quick fashions and choose one pattern free from our spring-summer catalogue. All sizes! Only 50c.

Instant sewing book sew today, wear tomorrow, $1.

Instant fashion book — hundreds of fashion facts, $1.

Crochet or Knit!

762

by Laura Wheeler

Crochet or knit these bare, beautiful bikinis in no time!

Swim or sun yourself but be admired in instant bikinis — crochet or knit of scraps of yarn or solid color synthetic worsted. Pattern 762: S, M, L included.

Seventy-five cents for each pattern — cash, cheque or money order. Add 15 cents for each pattern for first-class mailing and special handling — to Laura Wheeler, care of The Daily Colonist, 60 Front Street West, Toronto, Ont., Needlecraft Dept. Print plainly pattern number, your name and address.

1972 Needlecraft Catalogue — Knit, crochet, embroider gifts, fashions. Free directions, 50c.

New Instant Macrame — Basic, fancy knots. Pattern $1.

New Easy Art of Hairpin Crochet has 26 patterns $1

Instant Crochet Book — Step-by-step pictures, patterns, $1.

Complete Instant Gift Book — more than 100 gifts, $1.

Complete Afghan Book — $1.

16 Jiffy Rugs Book, 60c.

Book of 12 Prize Afghans, 60c.

Quilt Book 1 — 16 patterns, 60c.

Museum Quilt Book 2 — 60c.

Quilts For Today — 60c.

271 LOTS FOR SALE

SAANICH PENINSULA
(A) ARDMORE DRIVE: 1.89 acre seaview treed lot, 200' road frontage. Perc. tested. Price $17,500. Terms.
(B) BRENTWOOD BAY: approx ¾ acre level cleared lot, sewered, subdivide into 2 lots in near future. Asking $10,500. Terms.
(C) BRENTWOOD BAY: 55'x220' level lot 2 road frontages, sewered, near marinas. Asking $7,250. Terms.
(D) BRENTWOOD BAY: 1.5 acres level cleared land in sewered area, ideal subdivision into home sites. Asking $25,000.
AL VICKERS
385-3435 652-2266
P. R. BROWN AND SONS LTD.

HOLD IT!
Excellent holding property in Wilkinson area. Good average sized lot with city water close. Have mortgage — will trade. Asking $4,900.

1 ACRE — $9,500
1 prime acre now available between Pat Bay Highway and Old East Road — double road access — view — on city water. Excellent value. Vendor will consider financing. Call TOM BREITER at Quadra Realty Ltd., 385-1431 or 386-0116.

BROADMEAD LOT
SACRIFICE
CUSTOM PLANS INCLUDED
OWNER MOVED TO VANCOUVER
Treed seclusion on Carolwood. Custom Plans for STAR SHAPE HOME. FULL PRICE $9,900 FIRM. Call —
BRYON JEEVES — 385-7761
D. F. Hanley Agencies Ltd.

A—METCHOSIN
2—2½ acre lots, well timbered $6,300 to $8,300. Reduction for CASH. Down payments as low as $1,000.

B—VIEW ROYAL
Building lot, Marier Drive off Highland Road, 4 miles out on Trans-Canada. $5,750. Water and hydro.
DESMOND HOLMES
384-8126 478-1227
Pemberton, Holmes Ltd.

ATTENTION BUILDERS
Beautiful level 8 lots parcel that is verbally approved, walking distance to two large plazas, and across from golf course. You better call quickly on asking of $54,000.
BEN PARENT
382-8117 or 382-5219
NEWSTEAD REALTY LTD.

PRESTIGE PROPERTY
in sought-after Queenswood area. Almost 2 acres of unbelievable beauty and seclusion, so close to the city. High location, majestic trees and sea glimpses. THIS IS EXCEPTIONAL. If desired, can be subdivided into two building lots. $40,000. MELODY VILLENEUVE 598-3518 Block Bros. Realty.

METCHOSIN
Wanting to build a home, wanting seclusion, then let me show you this 2.72 acres at asking price of $8,700. Call:
BEN PARENT
382-8117 or 382-5219
NEWSTEAD REALTY LTD.

SOOKE AREA
Nice level lot close to the Ocean. All serviced, area of newer homes. Owner anxious to sell. Open to offers or accept Boat or Trailer on trade. Asking $6,900.
B. SIMONS 386-1341
A. E. LEPAGE
BOULTBEE SWEET LTD.
Hillside Shopping Centre

SOOKE, MAPLE ROAD
1 acre, level, one-half cleared, suitable for building or mobile home. Septic tank with disposal field installed. On village water. Asking $5,900 with $2,000 down.
ANNE DUGGAN
Island Pacific Realty Ltd.
388-6231

CAREY RD. $8,900
Approx. 65'x120' sewered and ready for building. Vicinity of Tait-Broadway. Sign on property. Phone: Shirley Moilberg, 478-5327. Shirley Philips' Homefinders Ltd. 386-2911

SIDNEY
1 block from Weiler and Lochside. 35,000 sq. ft. of property on which to build your home. Yours for $8,500.
Bill Ratcliffe, 656-4517
Sparling Real Estate, 656-1622

10 MILE POINT
Lovely view building lot in a most desirable area. Build to suit yourself.
TED SMYTH 477-5617 OR 386-1361
CANADA PERMANENT TRUST

LARGE BUILDING LOT
Approx. one acre, ½ in raspberries, balance in lawn and shrubs. Low tax area. $12,000.
MRS. McKEAGE, 479-5868
Island Pacific Realty 388-6231

LANDS END RD. NEAR WEST Saanich Rd. ½-acre wooded lots, some water view. Paved roads. Water and power. Prices from $7,250. Easy terms. Office. 382-7251. Res. 592-2830.

MT. TOLMIE — $7,800
50'x110'. On sewer. Flat rocky lot. Excellent for two storey home. Be first to call at this price. Simon F. Fiett 385-2471. Johnston and Co. Ltd.

HIGHLAND ¾ OF AN ACRE, one of the most beautiful high view properties to be found, on new subdivision road, perc tested, $8,000 firm price. 652-1702.

END OF QUIET ROAD
80x134 — sewer next month. Very gentle slope — try a duplex! $9,500. Call Simon Fiett anytime, 385-2471. Johnston and Co. Ltd.

VIEW LOT
Choice, fully serviced lot. 66x132. 4038 Grange Road. $7,900. Phone 598-1975.

2 acres Humpback Road, open to offers. Terms available. Phone 384-1711 or 478-1983. Rhynhard Developments Ltd.

2 ACRES FOR SALE, NO agents, phone after 5:00 p.m. 592-4091.

SEAVIEW LOT, CORDOVA BAY, 142'x226', beautifully treed, $16,500. 658-5522.

MILL BAY, SEAVIEW DUPLEX lot. $5,200. $500 down. 479-1913.

273 PROPERTY FOR SALE

CALL OF THE NORTH!
QUEEN CHARLOTTES!
Can you imagine a beautifully furnished mobile home plus 3 additional rooms complete with drapes, carpeting, washer, dryer, deepfreeze, etc. and TWO Sea-view lots on sewer in the fast growing town of Masset. Owners must leave and ask for reasonable offers on the low asking price of $22,500.
GLADYCE McLURE
385-2458 592-7123
Byron Price and Associates Ltd.

NEARLY 12 ACRES
$36,000
In Central Saanich with seaviews and sunsets this lovely wooded property offers a quality location, absolute seclusion in one of the most desirable Saanich Peninsula areas. Call GRAY LORENZEN, 652-1038.
MALAHAT REALTY LTD.
BOX 40, MILL BAY, B.C. 743-5525

VLA PROPERTIES
I have several good open properties, half acre to 5 acres. Qualified for VLA, price $3,500 to $4,500 per acre. Some good homes on half acre to 1 acre, ranging from $16,000 to $29,500 with and without basement. They qualify.
D. L. Macdonell
384-4962 B.C. LAND 388-5555

OCEAN AND MOUNTAIN VIEW
4 acres of spectacular views and perfect seclusion. Located in Metchosin off Rocky Point Rd. on Lisandra Drive. $21,000. For particulars phone 658-8022. Principals only.

MILL BAY
WATERFRONT, ACREAGE LOTS, FARMS
Call "land specialists," 743-5525
Malahat Realty Ltd.
Mill Bay, B.C.

METCHOSIN DISTRICT
2-acre lots — $6,500 and up
REX HUGHES AGENCIES LIMITED
478-1729

FOR SALE: BEAUTIFUL 180 DEgree water view. 1 acre Willis Point, Brentwood. 383-2119 after 6:30 p.m.

273 PROPERTY FOR SALE

ESQUIMALT
Apartment site. $48,000. Terms. 479-1913.

274 PROPERTY WANTED

WANTED
Small and large acreage suitable for subdividing. Contact J. C. Isherwood. Block Bros. Realty Ltd., 3636 Shelbourne Street. Phone 477-1841.

WANTED
Commercial, apartment and motel sites. Contact J. C. Isherwood, Block Bros. Realty Ltd., 3636 Shelbourne St. Phone 477-1841.

PRIVATE INDIVIDUAL WISHES to require unique lot or acreage, preferably with view, on east side of Island between Gordon Head and Martindale. Phone 477-8321.

VICKERY AND SONS LTD.
LOTS OR ACREAGE IN ANY AREA
592-6149 592-6629

APARTMENT-MOTEL, COMMERcial sites and sub-dividable land required. Contact Mardon Construction, 592-0995.

PRIVATE PARTY WANTS large lot, or part of acre, outside of city, from owner, cash deal. 382-4938.

280 ACREAGE FOR SALE AND WANTED

ACREAGES AND FARMS
(1) 55 acres with small, fairly new, 2-bedroom home, little barn, artificial lake possible, on paved road only 6 miles out of town of Duncan. $55,000 willing to sell in 2 parcels.

100 acre farm with running creek close to all municipality water, available. $107,000 with excellent terms.

160 acre farm with approximately 50 acres peatland, $50,000 down, balance 7 per cent interest, easy terms.

13.9 acres excellent mountain and valley view. $10,000 terms.

HOBBY FARMS
(2) 2½ acre very nice location 3-5 bedroom home. $27,800.
3.9 acres, 2-bedroom, full basement, 2-year-old, $26,500.
18 acres, with 2 older homes $28,000.

TREED VIEW LOT
On paved road, only $2,500.
On the above, call ART DE WIT at 748-8105 or eves. 746-5402.
CANADA PERMANENT TRUST CO.
DUNCAN, B.C.

HAPPY VALLEY RD.
$12,500.00
2.35 ACRE LOT.
BEAUTIFULLY TREED.
PERC TESTED AND ALL SERVICES AVAILABLE FOR BUILDING.
CALL LIZ BOSSERT
479-4572

SEAVIEW—2/3 ACRE
THIS WOODED, SECLUDED AND NATURAL SETTING IS PERFECT FOR A RUSTIC TYPE HOME FRONTING ON 2 STREETS. SUBDIVIDABLE IN FUTURE, A BUY IN CORDOVA BAY AT $16,500
CALL LIZ BOSSERT
479-4572
W. S. LINDSAY 479-7111

HOW MANY TIMES
Have you heard the old cliche, "I could have bought that last year for 'X' amount of dollars." Acreage is becoming increasingly scarce in the Metchosin area but I have just listed one 10 acre lot that is reasonably priced at $20,000 and one 13.1 acre lot at $26,000. The 10-acre lot has 950 feet of road frontage and the 13.1 acre lot has 1,300. Both lots are on a paved road. Don't be the one to say, "I could have bought that last year for 'X' amount of dollars." BE THE SMART INVESTOR — BUY NOW. For further details, call G. R. Cabana B.Sc. at 478-5785.

ACREAGE WANTED
Each week I have enquiries for acreage so if you have lots or acreage to sell, I welcome the opportunity of selling it for you. Please call G. R. Cabana, B.Sc. at 478-5785.
Jack Mears Oak Bay Realty Limited
2194 Oak Bay Ave.
598-3321

SEEKING QUIET SECLUSION COMBINED WITH A SMALL INCOME
AT BRENTWOOD BAY
WILLIS POINT
MARK LANE
10 ACRES (Approx.)
WITH 4 SUMMER CABINS
Extensive road frontage on power and phone lines. Certainly a rare investment opportunity for a person with an eye on the near future.
ASKING $26,900
Mr. Seeber, 384-9335, 385-2875 res.
A. BERNARD and CO. LTD.
655 Fort Street 384-9335

WILDERNESS WATERFRONT
Twelve road miles from Massel is a parcel of 53 acres of native trees, river and salt water shoreline where the Nadu River empties into Masset Sound. A four acre clearing for homestead, cabin or lodge overlooks a sheltered deep water anchorage in a renowned hunting and fishing area, the property is accessible by road, sea and floatplane. This property with approximately ½ mile of shoreline is realistically priced at $30,000. For full particulars call or write.
384-8126 J. P. BELL 656-4293
384-8126 G. PERODEAU 656-4525
Pemberton, Holmes Ltd.

2-ACRE LOTS METCHOSIN
Beautiful properties near the Metchosin Golf Course. Fully serviced, treed, some with views, offering seclusion and privacy. Drive out this weekend, then phone for a map of the subdivision. Priced from $12,000 with terms if desired. Directions: Out Metchosin Rd. to Pears Rd. (golf course at corner), turn right and follow signs.
LEERON INVESTMENTS LTD.
658-8136

395 WILDERNESS ACRES
Located at the mouth of Kingcome River, on Kingcome Inlet. Accessible by air or water from Campbell River vicinity. A secluded paradise, fish, wildlife. Approx. 100 acres in natural meadow, the rest mainly Cottonwoods and Hemlock. Ariel photo and maps at 1686 Hillside Ave. Asking $55,000. Call: BETTY SILVER or KAY GOODER — 386-1341.
A. E. LePAGE,
BOULTBEE SWEET LTD.
Hillside Shopping Centre

13 ACRES — 695 FOOT ROAD frontage on Sooke Rd., 6 miles before Sooke. 4-5 acres of it is cleared pasture land with stream running through. ONLY $19,500. Terms considered.
RON MacDONALD
386-2111 477-6956
MONTREAL TRUST

160 ACRES
—Beautiful Water views.
—8 mile circle.
—Potential Subdivision.
—Under $600 per acre.
—Total $90,000, per ½ cash.
Phone Ross at Royal. ROSS CORBY, 384-8001.

17.24 ACRES ON WEST SAANICH Rd. close to Dominion Observatory. Good terms. Price $55,000.
MRS. ELLIOTT
592-9250 or 385-2481
Swinerton, Stewart Clark, Ltd.

ACREAGE FOR SALE?
Large or small, with or without home, building lots, etc. Call GEORGE CHAN, the specialist in Land. 386-2955. Mayfair Realty.

ISLAND ACREAGE WANTED for investment or retirement. South of Parksville. R. W. Walker, 324-86 Avenue, S.E., Calgary, Alberta T2H 1N7.

INTERESTED IN 5-ACRE tracts? Or 70-acre parcel? Priced right. Call 757-8512, or write Mr. A. P. Lutz, R.R. 1, Qualicum, B.C.

10 ACRES, $22,500; 600' ROAD frontage, treed, 8 mile circle, Woodridge Place, 598-5701.

UNDEVELOPED 7.3 GOOD acres, Errington-Parksville area. No agents. Cash. $9,500. 386-7025, mornings.

WOODED WESTERN SLOPE, IN area of quality homes, near Woodwynn Farm, 11.9 secluded acres, $32,000. 592-7551.

280 ACREAGE FOR SALE AND WANTED

10 ACRES
Magnificent views over Sooke Harbour and Olympics. Rich bottom land waiting to be cleared. This could be your chance to get with your organic farm. The black 10 acre $19,500, the yellow $17,500. Excellent terms. Commute to Victoria.
DESMOND HOLMES
384-8126 478-1227
Pemberton, Holmes Ltd.

DEEP COVE
3.17 ACRES
Piped water to property. Secluded and beautifully treed. Full Price: $16,500. Invest now before property values skyrocket again. Phone JIM WEBBER, 382-7276 or res. 658-5977. Town and Country Realty Ltd.

9.015 ACRES — CHOICE LOCATION — Central Saanich. 433 ft. road frontage. Haldon Rd. — City power — water — some timber. NEVER BUY CHEAPER AT $44,000. Call Ken Jensen 386-7545, Res. 592-9079. Island Homes.

CASH
For property in the Greater Victoria area including Colwood and Metchosin
KASAPI CONSTRUCTION CO. LTD., 386-6191

PRIVATE INDIVIDUAL WISHES to require unique lot or acreage, preferably with view, on east side of island, between Gordon Head and Martindale. Phone 477-8321.

TWO 6 ACRE LOTS, TELEgraph Road, Mill Bay. 477-5383.

285 UP-ISLAND PROPERTIES

PARKSVILLE-QUALICUM ACREAGE
Qualicum, 5.92 acres, $13,500 easy terms.
Coombs, 7.35 acres, $10,000 easy terms.
Hilliers, 11.5 acres, $15,000 easy terms.
Errington, 30.6 acres, $33,500 easy terms.
Contact: George Geraghty, 248-6279
DOLPHIN AGENCIES LTD.
P.O. Box 398, Parksville, B.C.
Phone (112) 248-6156

BUY DIRECT
Nicely treed lot ½ up to 2 acres on paved road, water available. 2 miles north of Mill Bay, near Island Hwy. Price $3,500 and up. $200 down, easy terms.
2 homes — one 3-bedroom, full basement, on 3 acres, drilled well. $23,000.
3-bedroom log home, and carport, with lovely spring-fed trout pond on 2 or 15 acres. Price to be arranged.
Phone W. Boyles
Cobble Hill, 743-9378

WATERFRONT LOT
Beautiful completely sheltered lot with 80 ft. beach and waterfrontage. Semi-finished cottage with large sundeck. Habitable now. Excellent mooring possibilities. Central to prime fishing grounds. Could easily be a year-round property.
Asking only — $15,000.
G. WILLISCROFT
386-1341 24 hr. Service
A. E. LePAGE BOULTBEE SWEET LTD.
HILLSIDE SHOPPING CENTRE

LOTS FOR SALE
2 lots side by side, one acre each on Macaulay Rd. Comox District, approx. 7 miles off Island Hwy. half way between Courtenay and Campbell River. $2,000 each.
Nice building lot on Dolphin Drive, Nanoose Bay, .59 acre, Sea View. $8,500.
Marg Emmerson, 477-1841, 658-8386
BLOCK BROS. REALTY

COWICHAN LAKE
A near new 2-bedroom home. Full Basement. Approximately 4 miles from the village. Located close to the lake on a large level lot. Asking $27,500 with terms. For full details call Mr. Simons, 386-1341.
A. E. LePAGE BOULTBEE SWEET LTD.
HILLSIDE SHOPPING CENTRE

COWICHAN LAKE
An almost new 2-bedroom home approximately 4 miles from town. Nice level lot, about 100 yds. from lake. This is leisure living, close to fishing, golfing and curling. Asking $27,500 with terms.
MR. SIMONS 386-1341
A. E. LePAGE BOULTBEE SWEET REALTY LTD.
HILLSIDE SHOPPING CENTRE

FOR SALE
60 Acres above Departure Bay, Nanaimo adjacent to future park in the middle of a fast developing area. Asking price $100,000.
H. E. THORNE
385-0137 386-1341
A. E. LePAGE BOULTBEE SWEET REALTY LTD.
HILLSIDE SHOPPING CENTRE

$5,950 EACH
3 waterfront lots just 7 miles south of Courtenay. These lots have gentle slope to waters edge, ideal retirement property. Buy now! These lots will only increase in value. Full details from Herb Hodgson, 384-7128. Douglas Hawkes Ltd., 990 Blanshard St.

ANGLER'S PARADISE
10½ acres with approx. 4000 ft. frontage on Stamp River, just 7 miles from Alberni. Paved road frontage, city water and hydro. Ideal development property. Only ½ mile from school. Call 388-7132 or 477-4142.

CHEMAINUS WATERFRONT
Exceptionally beautiful view property, 98' waterfront by 200' deep. Good arable land gently sloping to ward the sea. On all services. HARRY WOOD, 386-1361 or 592-7647
CANADA PERMANENT TRUST

$5,000 LARGE SEA VIEW RESIdential lot on sewer and water, overlooking Cowichan Bay, 658-5040 or 479-7111.

290 FARMS FOR SALE AND WANTED

ACREAGES AND FARMS
(1) 55 acres with small, fairly new, 2-bedroom home, little barn, artificial lake possible, on paved road only 6 miles out of town of Duncan. $55,000 willing to sell in 2 parcels.

100 acre farm with running creek close to all municipality water, available. $107,000 with excellent terms.

160 acre farm with approximately 50 acres peatland, $50,000 down, balance 7 per cent interest, easy terms.

13.9 acres excellent mountain and valley view. $10,000 terms.

HOBBY FARMS
(2) 2½ acre very nice location 3-5 bedroom home. $27,800.
3.9 acres, 2-bedroom, full basement, 2-year-old, $26,500.
18 acres, with 2 older homes, $28,000.

TREED VIEW LOT
On paved road, only $2,500.
On the above, call ART DE WIT at 748-8105 or eves. 746-5402
CANADA PERMANENT TRUST CO.
DUNCAN, B.C.

WANTED, WANTED
SMALL FARM
Client requires small farm suitable for livestock, house — barn if possible. Must have plenty of water and some pasture. Up to $35,000, have $10,000 down and good covenant, or will trade their city 3 bedroom, basement home. Areas considered — Cobble Hill, Mill Bay, Duncan, Westholme, Cowichan. Please call ROMA NICOLL, 386-2955 (COLLECT), ANYTIME. Mayfair Realty.

206 ACRES — $50,000
Undeveloped farmland mostly light clearing, irrigation possibilities, between Courtenay and Campbell River. Details from David Hansen, LMS Homes Ltd., Courtenay, B.C. 334-4424, 338-8959. (res.)

WANTED TO RENT: SMALL farm, preferably south of Duncan. Please write to P.O. Box 2, Shawnigan Lake, or phone 743-9432 evenings and weekend.

293 GULF ISLANDS PROPERTIES

PENDER ISLAND
Unfinished home on well treed waterfront lot with good beach access. Can be finished as either a permanent home or a summer home. Priced to sell at $18,500. To view call Dave Taylor at City Trust.
383-4141

SALT SPRING ISLAND
Untouched park-like, treed lots. ¼ acre combining a mountain stream and spectacular ocean views. Priced from $2,000 to $4,000 with 10% down, balance on easy terms. For more information call, Peter Rolet, 652-1497.

293 GULF ISLANDS PROPERTIES

PENDER ISLAND
—102 acre FARM with half a mile of superior waterfront. Secluded, sandy beach. $150,000. Best buy for syndicate.
—Browning Harbor waterfront with nearly new, substantial and exciting A-FRAME. Also cottage. $48,000.
—2-bedroom, basement home on nearly 1½ acres of land. Oil furnace, colored bath, garage. Terrific buy at $15,500.
—40 acres. Very attractive land near all facilities. Good potential for hobby farm or subdivision.
—Good building lot close to Magic Lake. $3500.
—Boatman's Paradise, 300' waterfront on Browning harbor. Fine, spacious log home. Huge stone fireplace. Sandy beach. $59,000.

MAYNE ISLAND
—Georgina Pt. home site with cleared road. Piped water. $8,000.
—125' of waterfront. Campbell Bay Mt. Baker view. Cash offers to $13,000.
JEAN KILGOUR
Phone Pender 629-3582 or Ettema Realty, 1802 Cook St., Victoria, B.C. at 383-7115.

HALF ACRE WATERFRONT RETIREMENT INVESTMENT
Just 30 minutes south of Nanaimo, yet offering all the privacy that nature can provide. Coho Cove Estates on B.C.'s famous Gulf Islands, offers ½ to 1 acre choice lots with beach access and free moorage for only $25 down and $25 per month. Only $2,500 buys a park lot with the whispering pines and the tang of the sea. Fish from your doorstep on a half-acre wooded waterfront lot for $64 down and $64 per month. Take the first step now! For brochures and information phone or write Glen Galloway c-o Nanaimo Realty Co. Ltd., Box 518, Nanaimo, B.C. or phone 754-2311 or eves. 758-5537.

SEAVIEW
MAYNE ISLAND
Over 30 acres, roads on 3 sides, two-thirds clear and balance treed. This property has fabulous unobstructible views overlooking Active Pass. Excellent holding property. Price $60,000. Mrs. L. Cumming, 656-3951 or 656-4550. Capital Region Agencies Ltd. 2481 Beacon, Sidney.

SELL
IT
FAST
WITH A
CLASSIFIED AD
DIAL 386-2121 NOW
8 a.m. - 8 p.m.

PUBLIC NOTICE

Re boats located on launching site adjacent to Sidney Hotel, Sidney, B.C. If these boats are not claimed by their lawful owners and removed from the site before August 15, 1972, said boats will be sold by Private Sale or Public Auction.

Sidney Hotel,
P. & L. Holdings,
2537 Beacon Avenue,
Sidney, B.C.

NOTICE TO CREDITORS
IN THE MATTER OF THE ESTATE OF EDITH ELEANOR FAWCETT, formerly of 2635 Bowker Avenue, Victoria, British Columbia, Deceased.

NOTICE IS HEREBY GIVEN that creditors and others having claims against the estate of the above-named deceased are hereby required to send them to the undersigned Executors at 1205 Government Street, Victoria, B.C., before the 28th day of August, 1972, after which date the Executors will distribute the said Estate among the parties entitled thereto, having regard only to the claims of which they then have notice.

ROBERT GORDON FAWCETT,
THE ROYAL TRUST COMPANY,
Executors
By their Solicitors
Pearlman & Lindholm

BRITISH COLUMBIA HYDRO AND POWER AUTHORITY

Invites Tenders for Pole Renewals, Stubbing, and minor improvements on 2.2/12.5KV Distribution System, Beaver Creek Area, Alberni Power District.
Reference No. CQ-7050.
Closing Date: August 8, 1972

Sealed tenders clearly marked as above referenced will be received in Room 1056, B.C. Hydro and Power Authority Building, 970 Burrard Street, Vancouver 1, B.C. until 11:00 a.m. local time, August 8, 1972.

Details may be obtained from the Purchasing Department, 10th Floor, 970 Burrard Street, Vancouver 1, B.C. Telephone 683-8711, Local 2577.

GOVERNMENT OF THE PROVINCE OF BRITISH COLUMBIA
DEPARTMENT OF RECREATION AND CONSERVATION
NOTICE TO CONTRACTORS

Sealed Tenders for the construction of a Public Service Centre in Goldstream Provincial Park will be received by the Deputy Minister, Department of Recreation and Conservation, Parliament Buildings, Victoria, B.C. up to three p.m., Thursday the Third day of August, 1972, and opened in public at that time in the Deputy Minister's office.

Plans, Specifications and Conditions of Tender may be obtained from the Government Agent, 635 Burrard Street, Vancouver 1, B.C., and from the Provincial Parks Branch, 1019 Wharf Street, Victoria, B.C. on the deposit of $25.00 for each set, which will be refunded upon the return of the Plans within one month of the opening of Tenders. The deposit of the successful tenderer is not refundable.

Each Tender must be accompanied by a Bid Bond equal to 10% of the Total Amount of Tender.

No Tender will be accepted or considered that contains an Escalator Clause or any other qualifying condition, and the lowest or any Tender will not necessarily be accepted.

Plans and Specifications will be on display with the Provincial Government Plans Room, Room No. 108, 501 West 12th Avenue, Vancouver 9, B.C., and the Construction Association of Victoria, 1075 Alston Street, Victoria, B.C.

Inspection of the site may be arranged by contacting the Regional Supervisor, 2930 Trans Canada Highway, R.R. No. 6, Victoria, B.C.

Lloyd Brooks,
Deputy Minister.
Department of Recreation and Conservation,
Parliament Buildings,
Victoria, B.C.

GOVERNMENT OF THE PROVINCE OF BRITISH COLUMBIA
DEPARTMENT OF HIGHWAYS
COMOX ELECTORAL DISTRICT
BRIDGE PROJECT NO. 788
110' T.S. STEEL AUTO FERRY FOR MALCOLM ISLAND
NOTICE TO CONTRACTORS

Sealed tenders, marked "Tender for Bridge Project No. 788, 110' T.S. Steel Auto Ferry," will be received by the Minister of Highways in his office at the Parliament Buildings, Victoria, British Columbia, up to 2:00 p.m. (Pacific Daylight Saving time) on Thursday the 10th day of August, 1972, and opened in public at that time and date. Tenders should be delivered to Room 237, Douglas Building, Victoria, British Columbia.

Plans, specifications, and conditions of tender may be obtained from the Provincial Government Plan Viewing Room, 108-501 West 12th Avenue, Vancouver 9, British Columbia, (telephone 879-7531) or from the undersigned for the sum of $10.00 (cheque or money-order made payable to the Minister of Finance) which is not refundable.

No tender will be accepted or considered which contains an escalator clause or any other qualifying conditions and the lowest or any tender will not necessarily be accepted.

R. T. MIARD,
DEPUTY MINISTER
Department of Highways,
Parliament Buildings,
Victoria, British Columbia

Aussies Throttle England

NOTTINGHAM, England (Reuter) — Australia's pace attack, with Bob Massie prominent, again dominated the England batsmen in the third cricket Test at Trent Bridge here Friday.

After a dismal batting display in the second Test, which Australia won to even the five-match series, England was tied down in the third by some accurate bowling. At the close of the second day, England was 117 for 4 in reply to Australia's first innings of 315.

Massie, with his dangerous swing bowling, conceded only 11 runs in his opening 10-over spell and came back after tea to bowl Peter Parfitt for 0.

Cosmos Nab Final Berth

NORTH VANCOUVER — Victoria Cosmopolitans advanced to the final of the B.C. 13-year-old Babe Ruth baseball tournament here with a victory Friday.

Cosmopolitans blanked North Vancouver, 6-0, in the winners' bracket final of the eight-team, double-knockout tournament. The Victoria squad now needs only a win in two chances to take the provicial title. Cosmos are scheduled to play the losers' round survivor at 1:30 p.m. Sunday and, if necessary, at 5:30.

Victoria	000 221 1 —	6	7	0
North Van	000 000 0 —	0	3	5

Chris Wightman and Gary White; Barry Penman and Gary LeBlanc.

Cosmo Squad Wins Opener

Cosmopolitans opened the District 3, Babe Ruth 15-year-old baseball tournament with a 10-8 decision over Saanich Evening Optimists at Lambrick Park Friday.

Left-fielder Steven Erb hit a double and two singles, driving in four runs for the winners.

Second game of the best-of-five series will be played tonight, starting at 6:30 p.m.

Cosmopolitans	321 031 0 —	10	11	4
Optimists	320 002 1 —	8	7	2

Dan Rogers and Rich Hutchison; Lorne Halme, Bruce Turcotte (5) and Mark Bolli.

Stocker Girls Coast to Win

	P	W	L	T	Pts.
Stockers	16	13	2	1	27
Empress Paint	14	12	2	0	24
Cablevision	13	11	2	0	22
Esquimalt	15	8	7	0	16
Tillicums	14	7	6	1	15
MacDonalds	14	4	10	0	8
Moose Lodge	14	4	10	0	8
Westendale	16	2	14	0	4

Stockers North Americans produced a six-run burst in the second inning and then coasted to a 11-3 win over Esquimalt Combos behind Audra Sinclair's four-hitter Thursday night.

The victory boosted Stockers' lead over Empress Paint to three points in the Victoria Senior Women's Softball League but Empress has two games in hand.

In the second game at Hyacinth Park, Moose Lodge Loyals downed Westendale Constructionettes, 15-9.

LUNDS
926 FORT ST.
AUCTION
TODAY, 9:15 A.M.
View From 8 a.m.

1963 FORD
STATION WAGON
V-8, 2 Owners
To Be Sold at 9:15 a.m.

FURNISHINGS—RUGS
CARPENTERS' AND
GARDEN TOOLS
Powered Jig Saw, Grinders, Paint Spray Outfit, Powered Hand Tools, Electric Pump, Construction Wheelbarrow, Etc., Etc.
ROTO TILLER

BICYCLES
FOR THE
OAK BAY POLICE DEPT.

LUNDS PHONE
AUCTIONEERS & APPRAISERS
386-3308

—Robert Duffus

Corner of Old World

Pointed turrets, circular and oval-ended windows, angular staircase facade, all give look of European town to section of Victoria where old world look is still preserved. Geometric view was taken from northwest corner of Broad and Broughton looking toward St. Andrew's Presbyterian Church across corner of restored building, now Counting House cinema.

Soup, Juice, Storytelling

Helping Hands in Hope Camp

Hitchhikers passing through Hope, B.C., next week will be surprised when young people serve them soup or juice with buns and hand them a magazine.

Senior citizens of the town will find the same young people mowing their lawns, cleaning up their yards, maybe doing some painting.

Children of the town will be invited to story hours. If they're in hospital, they'll be visited and given a gift.

These are all projects of Seventh-day Adventist youth who are spending the week with their families at the sect's permanent camp at the foot of Mt. Hope. The magazine given to transients is Insight, published by the sect, which deals with the problems of young people today.

The annual assembly began Friday and will last until next Saturday.

"From their earliest days as an organized denomination the Adventist people around the world have met once a year in the summer for this spiritual feast," said Mrs. Kathleen Piper, church press secretary, of Victoria, this week.

The pulpits in the 44 churches in the province will be without their regular pastors and teachers during this time, she said.

In preparation for the nine days' meeting, the ring of hammers and the hum and bustle of workers went on for 10 days before camp while about $4,000 damage from winter storms was being rectified.

Duuring this time, Adventist housewives were busy at home mending clothes and preparing good whole-grain breads and baked goods, Mrs. Piper said, to eliminate extra household chores during the assembly.

Many of the approximately 6,000 B.C. members leave their regular work to enjoy the fellowship of the camp, she added.

It is a camp with a difference, she said

"Where else can you find 2,500 adults and children living together in harmony, where there is no need to have the police patrol the grounds to keep order? There is no need for lock or key at night and there are no cigarette butts to quench."

There aren't even any No Smoking signs, Mrs. Piper said, because nobody smokes anyway. And there are no drugs or alcohol allowed.

Camp stores and business offices are closed from sunset Friday to sunset Saturday and nobody goes to town to shop during this period.

All chores are done, food and clothing prepared before the sun dips behind the horizon in preparation for the Sabbath day.

Mrs. Piper said there is no smell of sizzling bacon or steak to arouse the taste buds on the morning air because, most Adventists are vegetarians by choice.

Families formerly camped in tents but these are gradually being replaced by campers and trailers.

Each age group from kindergarten through senior youth meets in its own pavilion for daily activities and studies. Adults have their meetings in a large quonset-type auditorium seating 2,000. On weekends there is usually standing room only.

The daily program starts with prayer at 6:30 a.m. and progresses through study and business sessions. There is still time for hiking, swimming, mountain climbing and other sports and a long list of hobbies and crafts.

A five-day non-smoking program will be conducted by Roger Ferris of Victoria, director of the Health Education Centre of the church at 3019 Shakespeare.

Other prominent Seventh-Day Adventists from Canada and the U.S. will direct special programs during the camp meeting.

The welcome mat is out for visitors to come and see how Adventists live and worship, Mrs Piper said.

Gospel Service Ties in Action

This Sunday's open-air gospel service at the bandshell in Beacon Hill Park at 7 p.m. is tying in a lot of activity.

Primarily a young people's service, it is being conducted by Emmanuel Baptist Church and will feature a well-known musical group, Sound of Light from Clearbrook.

Ingrid White of Emmanuel, who attended Explo 72 in Dallas, Texas, last month, will tell about her experiences there. Testimonies will also be given by other young people.

Jennifer Spicer will be the accompanist for the service and Rik Hall, youth director of Emmanuel, will give the gospel message.

The program will be fifth in the series of 11 sponsored as a community service by Park Services Interdenominational.

Sound of Light recently completed a concert tour of Washington, Oregon, California, Vancouver Island, Prince George and Vancouver.

Smile, the drop-in centre at Smile, the drop-i centre at Emmanuel Baptist, Monday and Tuesday evenings and will entertain the children of Queen Alexandra Solarium at 3 p.m. Tuesday.

Explo '72 'Historic'

Dallas Campus Crusade's Mass Christian Rally

By Don Gain
Colonist Church Editor

The signs all over Dallas said "Something historic is going to happen here," and John Baerg, minister of the Saanich Community Church believes something did.

John and his wife, Evelyn, members of the Mennonite Brethren Church, were in Dallas for the June 12-17 Explo '72 the international student congress on evangelism organized by the Campus Crusade for Christ.

Gary Loudoun, a member of Victoria Gospel Chapel, agrees with Baerg. The Baergs, Loudoun, Mr. and Mrs. Carl Janzen of Emmanuel Baptist Church, Ingrid White of the same church, and Warren Hale of First Baptist, Nanaimo, were among the thousands who attended the week-long convention.

Terrific Thing

"It was a terrific thing," Loudoun said this week. "It really was an explosion. I've never seen the work of God so concentrated — all those people sharing in one thing, all motivated the same way. God was using Christians in great numbers."

Baerg said the whole tenor of the convention was positive in the way the young people treated one another, in the way they behaved toward the police and in their regard for the physical city.

"The first night I was there," he said, "after the Cotton Bowl rally, attended by 75,000 people, the garbage trucks came around to clean up and they found only two pieces of litter."

Two Littered

Evangelist Billy Graham, honorary chairman of Explo, later said jokingly that he'd like to know who the two people were who had left it.

The orderliness and courtesy of the delegates drew praise from both Dallas daily newspapers and local police. The Dallas Morning News said "they have come here to learn how to carry the message of their faith. And from the looks of it, they have already begun to get the message across."

The week combined 15 hours of morning training conferences in Christian witnessing methods in 65 hotels and auditoriums throughout the Dallas-Fort Worth area.

Afternoons were spent attending optional seminars, touring exhibit booths set up by 226 Christian organizations, and door-to-door sharing of their faith in Christ.

Baerg said it was inspiring to see the different denominations really working together for one common purpose, for Operation Penetration, Campus Crusade's goal to take its evangelizing movement to all the world by 1980.

The vision for Explo '72 came from Bill Bright, founder and president of Campus Crusade for Christ, and the congress is just one step along the way from the beginning of the crusade in 1951 to its 1980 goal.

Five Parts

It was not for students only. More than 14,000 laymen, laywomen and pastors took part. Most of the 1,200 clergy took part in special seminars where the Way of Life plan was presented. It is a five-part plan for building a growing church through training and mobilizing church members according to their abilities.

Students canvassed homes and talked to people on the streets about the four spiritual laws which govern relationship with God.

The laws are: 1. God loves you and has a wonderful plan for your life. 2. Man is sinful and separated from God, thus he cannot know and experience God's love and plan for his life. 3. Jesus Christ is God's only provision for man's sin. Through Him you can know and experience God's love and plan for your life. 4. We must individually receive Jesus Christ as Saviour and Lord; then we can know and experience God's love and plan for our lives.

The Baergs taught a seminar on evangelistic home Bible studies. They said the response was "tremendous."

Grand Finale

At night the delegates came together in mammoth rallies in the Cotton Bowl to sing and to hear Bill Bright and Billy Graham.

The grand finale came on the Saturday on a huge grassy mall, a cleared freeway site near downtown Dallas, in an eight-hour Jesus Music Festival that drew an estimated 180,000 people. Singer Johnny Cash was there with 20 Christian music groups.

With him were Carl Perkins, the Tennessee Three, the Statler Brothers, Carter Family and his wife, June Carter.

He sang of Jesus, and love and called for the audience to join him in the refrain, "Jesus, reach down and touch me."

Praised God

Kris Kristofferson told how he became a Christian. Connie Smith sat down and wept. Reba Rambo raised her hand to praise God as the Speer Family sang The King is Coming.

"Listen, man, this is heavy," said a member of Danny Lee's group.

The Children of Truth were there and so was Andrae Crouch and the Disciples (they've appeared in Victoria), Barry McGuire, Willa Dorsey and Jeannie Green.

The Baergs will continue to work with laymen and pastors for the lay division of Campus Crusade for Christ on Vancouver Island. Baerg will give up his co-pastorship at Saanich Community Church and George Braun, with whom he has been sharing it, will take over the full pastoral responsibilities on Sept. 1.

The Baergs will stay in Victoria for the time being. They'll be working on the Lay and Pastors Institute For Evangelism, sponsored by Campus Crusade, which will take place at the University of Victoria from Aug. 28 to Sept. 1.

Vatican Ruling Bans Absolution in Groups

VATICAN CITY (UPI) — The Vatican has banned group absolution of sins except under extraordinary circumstances and ruled Roman Catholics must continue to confess transgression in private with a priest.

Vatican sources said a new document on the subject reflects official concern that Roman Catholics are becoming increasingly more reluctant to recite their wrong doings privately to a priest.

The document condemned the "recent custom" of giving group absolutions which church officials said has taken root particularly in North America and some European countries.

It called instead for a complete return to the teachings of the 16th century Council of Trent that Roman Catholics must confess mortal or grave sins to a priest in private, receive absolution and do some penance.

According to the Roman Catholic church, a mortal sin is one which separates a person from God and which causes death of the soul unless absolved.

The Vatican did, however, conform a wartime ruling of March 1944, that priests can give a collective absolution to persons in imminent danger of death.

It also said collective absolution will be allowed in mission and other areas where there are large numbers of penitents and a dire shortage of priests to hear confessions.

In both these cases, the document said, Roman Catholics who receive a general absolution are "strictly obliged" to make a private confession within a year unless this is absolutely impossible. And they cannot receive a collective absolution for a second time unless they have privately confessed.

The Vatican instruction said priests may not give a general absolution "merely because of a great concourse of penitents such as can for example occur on a great feast of pilgrimage." In such cases it is the duty of the bishops to see that enough priests are available to hear private confessions, it said.

The Vatican also said priests should dedicate themselves to confessing rather than involving themselves in affairs which can be performed by deacons or laymen.

It said Roman Catholics should make a habit of confessing even venial, or minor, signs as well as mortal ones, otherwise all persons seeking confession might get a reputation of being big sinners.

Synod Directive: Retire at 70

LONDON (AP) — The General Synod of the Church of England voted overwhelmingly Monday to retire archbishops, bishops and most of its clergy at the age of 70. Dr. Michael Ramsey, Archbishop of Canterbury and head of the Church of England, will be 68 in November.

GOSWORTH ROAD COMMUNITY CHURCH
2845 Gosworth Road
9:45 a.m.—Sunday School
11:00 a.m.—Morning Worship
7:00 p.m.—Gospel Service
Pastor Robert Young

CHRISTIAN SCIENCE
First Church of Christ, Scientist
(A branch of The Mother Church The First Church of Christ, Scientist, in Boston, Massachusetts)
Chambers Street and Pandora Avenue
Elevator Available
SUNDAY SERVICE
9:30 and 11:00 a.m.
Subject:
"LIFE"
Sunday School—9:30, 11 a.m.
Testimony Meeting Wed., 8 p.m.
FREE PUBLIC READING ROOM AND LENDING LIBRARY
1210 BROAD STREET
ALL ARE WELCOME
Christian Science Radio Series
"THE TRUTH THAT HEALS"
Sunday 8:45 a.m.
CFMS 98.9 mgs. Chan. 12 Cablevision

1245 Esquimalt Road
SUNDAY
11 a.m. and 7 p.m.
6:45—Band Prelude
VICTORIA
ESQUIMALT ROAD CORPS

THE SALVATION ARMY
Citadel Corps—757 Pandora Avenue
Major and Mrs. Don McMillan, Corps Officers
9:45 a.m.—Sunday-School and Bible Class
11:00 a.m.—Holiness Meeting Worship
7:00 p.m.—Salvation Rally
SUMMER VISITORS ESPECIALLY WELCOME

THE CHURCH OF OUR LORD
Humboldt at Blanshard Street
11:00 a.m.—HOLY COMMUNION
Rev. Dr. Gordon Stacey
Sermon: "I NEVER WALK ALONE"
7:30 P.M.—EVENSONG
Rev. M. Dobson
Sermon: "HAVE WE GOT OUR WIRES CROSSED?"
THE REFORMED EPISCOPAL CHURCH

CHRISTIAN REFORMED
661 Agnes Street
WORSHIP SERVICES
11:00 a.m. and 7:00 p.m.
EVERYONE WELCOME
Minister: Rev. Peter Wm. De Bruyne

CANADIAN CATHOLIC CHURCH
SHELBOURNE at KINGS
Non-Denominational
A SOUL HEALING MESSAGE
ORIGINAL CHRISTIAN DOCTRINE
Sunday Services: 11 a.m., 7:30 p.m.
Early Morning Prayers: 7:30 a.m.
Adventures in LIVING
Every Wednesday Evening at 8 o'Clock

NAZARENE
2371 Quadra Street
Rev. W. F. Bahan, Th.B., B.A., Pastor
Sunday Services:
Sunday School—9:45 a.m.
Morning Worship—11:00 a.m.
Evening Worship—7:00 p.m.

ANGLICAN SUMMER WORSHIP UNITED
10:00 a.m. GORDON HEAD
Tyndal and San Juan
11:00 a.m. CORDOVA BAY
Cordova Bay and Sutcliffe Rds.
Conducted by Rev. Gordon Walker, 658-8078
A WARM WELCOME FOR YOU

VICTORIA TRUTH CENTRE
Science of Thought
Speaker:
Dr. William Graham of Portland.
11:00 a.m.
"LIVE THE LIFE"
7:30 p.m.
"HOW TO HELP ANOTHER"
1301 Fort Street

CHRISTADELPHIAN
(Lake Hill Women's Inst.)
Sunday School—9:30 a.m.
11:00 a.m.
Breaking of Bread
Lecture D.V.
7:30 p.m.
JESUS WILL COME IN HIS OWN GOOD TIME
R. EASSON

Happiness is:—
"SUMMER FAMILY SERVICE"
at UNIVERSITY CHAPEL,
1005 Tolmie, at Jackson
SUNDAY at 10:00 A.M.
For: Mums, Dads, Kids—and especially YOU!
"A great way to start your week"

CATHOLIC CHURCH
ST. ANDREW'S CATHEDRAL
Blanshard at View
Saturday evening mass 5:00 p.m.
Sunday masses 8:00, 9:30, 11:00 a.m.
12:30 noon and 5:00 p.m.
Weekday masses 8:00 a.m. and 12:15 p.m.

TRINITY PRESBYTERIAN CHURCH
2964 Tillicum at Walter
11:00—JESUS, "I AM THE LIGHT . . ."
Rev. G. D. Smith, M.A.

KNOX PRESBYTERIAN CHURCH
2964 Richmond Avenue
11:00
"GO . . . AND MAKE DISCIPLES"
Rev. Jas. S. Clarke, M.A., D.D.

VICTORIA ALLIANCE CHURCH
1592 Townley Street — Telephone 592-1821
Pastor: Rev. H. G. Clark
9:45 a.m.—Sunday School (a class for every age)
11:00 a.m.—Worship Service
7:00 p.m.—Singspiration and Evangelism
A Special Welcome to Summer Visitors
Holding Forth the Word of Life

St. Andrew's Presbyterian Church
Downtown — Douglas at Broughton
11 a.m.—"HAVE YOU BEEN TO BETHEL?"
Nursery Care
7 p.m.—CHRISTIAN EMPHASES: 3.
"SACRAMENTAL"
The Rev. Bruce Molloy at Both Services

CENTRAL BAPTIST CHURCH
833 Pandora Avenue Pastor, Rev. R. D. Holmes, B.Th.
"We Preach Christ Crucified, Risen and Coming Again"
9:34 a.m.—Summer Family Bible School
11:00 a.m.—"GOD HONOURING FAITH"
7 p.m.—"The Folly of Christians"
Studies in Galatians No. 6
Missionary report from our missionaries Roy and Doreen Hodges—Nigeria.
"Where Every Visitor Is an Honoured Guest"

FREE METHODIST CHURCH
1620 COOK STREET
Rev. Philip J. Calkins, A.B., M.A.
11:00 a.m. "IS YOUR GOD TOO SMALL?"
7:00 p.m. Premier Showing "ONE WAY"
Outstanding Color Film

North Douglas Pentecostal Tabernacle
Douglas at Canterbury
Pastor: Rev. Harold Pendray
9:45 a.m.—Sunday School
11:00 a.m.—"THE SOUL'S SUPREME EXPERIENCE"
7:15 p.m.—"DUMB PREACHER'S"
EVERYBODY WELCOME

EMMANUEL BAPTIST CHURCH
2121 CEDAR HILL CROSSROAD
Pastor: Rev. Norman K. Archer, B.D., A.L.B.C.
Lay Minister: Mr. Karl Janzen
9:30 a.m. Family Service
11:00 a.m. Morning Worship
PROPHECY IN PERSPECTIVE (1)
"THE MEANING OF PROPHECY"
7:00 p.m. Evening Worship
BEING A CHRISTIAN (5)
"Finding God's Will For Your Life"
7:00 p.m.—Beacon Hill Park Service
(Cameron Bandshell)
Conducted by Emmanuel Youth featuring "Sound of Light" music group

Trinity Christian Centre
Corner of Raynor and Fullerton, Phone 383-6421
Pastors—HARALD BREDESEN
MATHEW GEE
Sunday, 9:30 a.m.—Sunday School for all ages
11:00 a.m. Morning Worship
7:00 p.m. Charismatic Vesper Service
Wednesday and Friday—7:30 p.m. Teaching Ministry

POSTOLIC 477-6070 382-7833
2303 Dowler Pl. (Queens at Blanshard)
John D. Francis—minister
7 P.M. LIVING LUMINOUS LIVES!"
11 A.M. "THE DONKEY and the HAYSTACK!
Two Vital Sermons by The Pastor
We Warmly Welcome Vacationers

FIRST BAPTIST CHURCH
Quadra at Mason
Minister: Rev. John A. Watson, B.A., B.D.
Organist and Director of Music: J. E. Tunstall
COMBINED WORSHIP SERVICE WITH FIRST UNITED CHURCH
Corner Quadra and Balmoral
July and August

Glad Tidings Pentecostal Church
9:45 — Sunday School for Everyone
11:00 a.m. and 7:00 p.m.
Rev. William Cornelius
From East Africa
842 NORTH PARK STREET, VICTORIA

Witness Seeks Rental Rooms

Jehovah's Witnesses are expecting 4,000 delegates to their Watchtower Convention at Memorial Arena July 27 to 30 and they're busy finding accommodation for them.

Accommodations manager is Leif Rosvold of Nanaimo, formerly of Victoria, and he has an estimated 500 volunteer workers out canvassing house-to-house, listing space in private homes.

"The search will continue," Rosvold said this week, "until all requests are assigned."

Hotel and motel units have been reserved but there is still a critical need, he said. His staff is taking lists of rooms available in private homes at the convention office, 382-4822.

Delegates are expected from five provinces and 12 states. The convention begins at 1:40 p.m. July 27 and ends at 5:15 p.m. July 30.

Principal speaker will be Don Mills of Toronto, who will deliver an address on Divine Rulership — the Only Hope of All Mankind, at 3 p.m. the last day of the convention.

Bible dramas will be re-enacted and there will be practical discourses and demonstrations. New ministers will be baptized at 9:30 a.m. on the Saturday of the convention.

Playground Ready For Park

An experimental mobile playground will appear today at Bushby-Eberts Park, near Ross Bay, in an effort to provide children with supervised recreation.

Recreation officials will move in a hut and organize games and crafts.

The project, scheduled Monday in the same location, will operate from 10 a.m. to noon and 1 to 3 p.m., featuring a program for children five to 13 years of age.

Cambodia Votes As Republic

PHNOM PENH (UPI) — Cambodia will elect its first national assembly under the republican regime on Sept 3, an interior ministry ordinance announced. The war-swollen population of Phnom Penh will elect ten out of all the 126 deputies.

$147,000
EVERY COLOR — MODEL
HONDA
"World of Pleasure"
PEARSON

CROSSING CREEK on t of Kokoda. Foreground Marcus Loane, Sydney; m

Jungle Fund

Cleri Rugg

By CHRIS ANDREWS

NEW GUINEA — Two archbishops two bishops an archdeacon and others have just braved snakes and leeches in the Papua-New Guinea jungle to help raise money.

The five and their party walked 150 miles in two weeks across what is regarded as some of the world's most rugged terrain — from Gona on the north coast across the Stanley Range to the capital of Port Moresby.

It was part of a campaign to raise £500,000 for the Anglican Church in the territory. And in good ecumenical style, the Catholic archbishop of Port Moresby, Dr. Virgil Copas, took part in the walk as well.

The other archbishop was Dr. Marcus Loane, of Sydney, who served in the territory during Second World War. Bishop Ravu Henao, of United Church, who as a young man during the war had been Archbishop Loane's batman, was also on the walk. So was the Bishop of Papua-New Guinea, David Hand and Sydney Archdeacon John Reid.

Youngest 49

Youngest member of the party was Bishop Henao, 45. Dr. Loane, 60, and Bishop Hand, 54, being the senior members, got an expert's edge-on from the territory's top athlete, Philip John, who accompanied the party.

Bishop Hand, organizer of the walk, deliberately chose some of the toughest country to pass through. The walk also took in by design the Kokoda Trail, down which the

THE CHURCH BY THE LAKE
(Elk Lake Baptist)
Pat Bay Highway, at Elk Lake
10 a.m., Rev. Harry Pike, C.D., B.A., B.Th.

OPEN AIR SERVICE
BEACON HILL PARK
At Bandshell, Sun., 7 p.m.
(Rain or Shine) In Charge:
Emmanuel Baptist Church
Speaker: RIK HALL, Youth Director of the Church
Supported by Chilliwack's TV "Sound of Light" Group of singers and instrumentalists
Auspices: Park Services Interdenominational

DATSUN '510'
$2699
complete with
• CUSTOM RADIO
• SIDE MOULDINGS
• HEAVY DUTY UNDERSEAL
THREE POINT... DATSUN
MOTORS LTD.
GOVERNMENT at HILLSIDE 385-6737

Camp

done, food
red before
d the hori-
n for the

there is no
bacon or
taste buds
r because,
are vege-

ly camped
re gradual-
y campers

from kin-
h senior
own pavil-
ivities and
have their
ge quonset-
ating 2,000.
is usually

am starts
0 a.m. and
study and
There is
ing, swim-
mbing and

uimalt Road
NDAY
and 7 p.m.
and Prelude
TORIA
D CORPS

ARMY
dora Avenue
McMillan,
rs
-School
ble Class
s Meeting
p
on Rally
TORS
LCOME

GOSWORTH ROAD COMMUNITY CHURCH
2848 Gosworth Road
9:45 a.m.—Sunday School
11:00 a.m.—Morning Worship
7:00 p.m.—Gospel Service
Pastor Robert Young

CHRISTIAN SCIENCE
First Church of Christ, Scientist
(A branch of The Mother Church The First Church of Christ, Scientist, in Boston, Massachusetts)
Chambers Street and Pandora Avenue
Elevator Available
SUNDAY SERVICE
9:30 and 11:00 a.m.
Subject:
"LIFE"
Sunday School—9:30, 11 a.m.
Testimony Meeting Wed., 8 p.m.
FREE PUBLIC READING ROOM AND LENDING LIBRARY
1210 BROAD STREET
ALL ARE WELCOME
Christian Science Radio Series
"THE TRUTH THAT HEALS"
Sunday 8:45 a.m.
CFMS 98.5 mgs. Chan. 12 Cablevision

SUMMER WORSHIP UNITED
m. 11:00 a.m.
HEAD CORDOVA BAY
n Juan Cordova Bay and Sutcliffe Rds.
cted by Rev. Gordon Walker, 658-8078
A WARM WELCOME FOR YOU

MILY SERVICE"
ITY CHAPEL,
, at Jackson
SUNDAY at 10:00 A.M.
ums, Dads, Kids—and especially YOU!
A great way to start your week"

THOLIC CHURCH
DREW'S CATHEDRAL
Blanshard at View
rday evening mass 5:00 p.m.
masses 8:00, 9:30, 11:00 a.m.
12:30 noon and 5:00 p.m.
masses 8:00 a.m. and 12:15 p.m.

IA ALLIANCE CHURCH
Townley Street — Telephone 592-1821
Pastor: Rev. H. G. Clark
ay School (a class for every age)
hip Service
spiration and Evangelism
al Welcome to Summer Visitors
ding Forth the Word of Life

METHODIST CHURCH
1620 COOK STREET
Philip J. Calkins, A.B., M.A.
"IS YOUR GOD TOO SMALL?"
Premier Showing "ONE WAY"
Outstanding Color Film

glas Pentecostal Tabernacle
Douglas at Canterbury
stor: Rev. Harold Pendray
ay School
E SOUL'S SUPREME EXPERIENCE"
MB PREACHER'S"
VERYBODY WELCOME

Trinity Christian Centre
Corner of Raynor and Fullerton, Phone 383-6421
Pastors—HARALD BREDESEN
MATHEW GEE
Sunday, 9:30 a.m.—Sunday School for all ages
:00 a.m. Morning Worship
m. Charismatic Vesper Service
and Friday—7:30 p.m. Teaching Ministry

POSTOLIC 477-6070 382-7833
303 Dowler Pl. (Queens at Blanshard)
John D. Francis—minister
7 P.M. LIVING LUMINOUS LIVES!"
1 A.M. "THE DONKEY and the HAYSTACK!
ital Sermons by The Pastor
rmly Welcome Vacationers

Sunday School for Everyone
m. and 7:00 p.m.
illiam Cornelius
n East Africa
H PARK STREET, VICTORIA

other sports and a long list of hobbies and crafts.

A five-day non-smoking program will be conducted by Roger Ferris of Victoria, director of the Health Education Centre of the church at 3019 Shakespeare.

Other prominent Seventh-Day Adventists from Canada and the U.S. will direct special programs during the camp meeting.

The welcome mat is out for visitors to come and see how Adventists live and worship, Mrs Piper said.

Witness Seeks Rental Rooms

Jehovah's Witnesses are expecting 4,000 delegates to their Watchtower Convention at Memorial Arena July 27 to 30 and they're busy finding accommodation for them.

Accommodations manager is Leif Rosvold of Nanaimo, formerly of Victoria, and he has an estimated 500 volunteer workers out canvassing house-to-house, listing space in private homes.

"The search will continue," Rosvold said this week, "until all requests are assigned."

Hotel and motel units have been reserved but there is still a critical need, he said. His staff is taking lists of rooms available in private homes at the convention office, 382-4822.

Delegates are expected from five provinces and 12 states. The convention begins at 1:40 p.m. July 27 and ends at 5:15 p.m. July 30.

Principal speaker will be Don Mills of Toronto, who will deliver an address on Divine Rulership — the Only Hope of All Mankind, at 3 p.m. the last day of the convention.

Bible dramas will be re-enacted and there will be practical discourses and demonstrations. New ministers will be baptized at 9:30 a.m. on the Saturday of the convention.

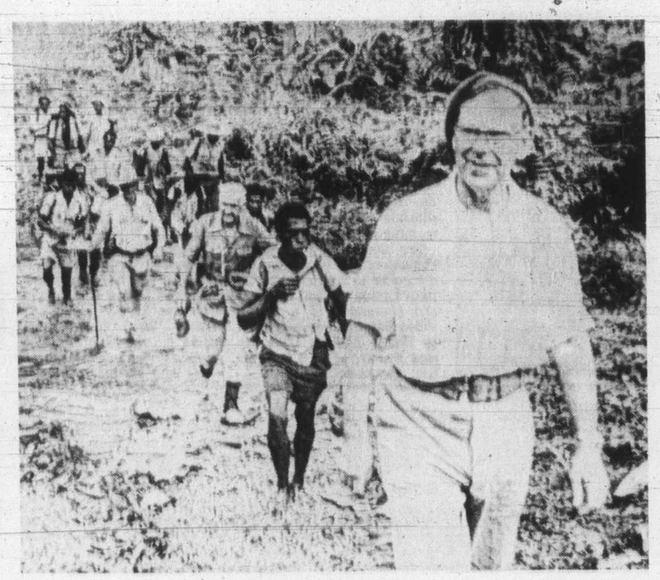

CROSSING CREEK on trail just out of Kokoda. Foreground Archbishop Marcus Loane, Sydney; native bearer; Port Moresby Catholic Archbishop Virgil Copas and David Hand, Bishop of Papua, New Guinea.

Jungle Fund-Raising

Clerics Survive Rugged March

By CHRIS ANDREWS

NEW GUINEA — Two archbishops two bishops an archdeacon and others have just braved snakes and leeches in the Papua-New Guinea jungle to help raise money.

The five and their party walked 150 miles in two weeks across what is regarded as some of the world's most rugged terrain — from Gona on the north coast across the Stanley Range to the capital of Port Moresby.

It was part of a campaign to raise £500,000 for the Anglican Church in the territory. And in good ecumenical style, the Catholic archbishop of Port Moresby, Dr. Virgil Copas, took part in the walk as well.

The other archbishop was Dr. Marcus Loane, of Sydney, who served in the territory during Second World War. Bishop Ravu Henao, of United Church, who as a young man during the war had been Archbishop Loane's batman, was also on the walk. So was the Bishop of Papua-New Guinea, David Hand and Sydney Archdeacon John Reid.

Youngest 49

Youngest member of the party was Bishop Henao, 45. Dr. Loane, 60, and Bishop Hand, 54, being the senior members, got an expert's edge-on from the territory's top athlete, Philip John, who accompanied the party.

Bishop Hand, organizer of the walk, deliberately chose some of the toughest country to pass through. The walk also took in by design the Kokoda Trail, down which the Japanese Army advanced before it was stopped by the Australians and forced to retreat to Gona.

The trail runs across the Stanley Mountain range to within a short distance of Port Moresby. It was the scene of fierce fighting 30 years ago, and so the walk, in helping raise some money for the church, was also commemorating the 30th anniversary of the Japanese defeat in New Guinea.

Barely Paths

Rev. Edward Kelly, head of the New Guinea Mission in London, who is well used to walkabouts in the territory, having lived there for three years, says there should be no misconceptions as to conditions his colleagues faced.

The paths they had to walk were only just that. It is a case of putting one foot in front of the other and hoping for the best. On either side the bush is extremely dense.

There are no dangerous animals, but many snakes, mosquitos, leeches and swamps. The main hazard is sheer exhaustion.

In some areas half a day can be spent hacking through 100 yards of dense growth, or trudging up and down erratic mountain ranges that rise 8,000 feet, or wading through mosquitoed swamps.

Few Scratches

At certain stages through the Stanley Range, the only way to progress is to sit on your backside and propel yourself along with your heels, braking when necessary.

All this the churchmen came through, a few scratches apart, none the worse for wear. The people of Papua-New Guinea had not seen anything like it before.

The walk started on the beach at Gona. The local people built an arch of palm frond and gave the bishops a traditional send-off with chanting, dancing, feathers, spears and drums. This set the pattern as far as Kokoda. There after a hard, hot, dusty 65 miles, crowds showered the bishops with cash, refreshed them with coconuts, feasted them and danced them merrily on their way.

Further along, villagers still in festive mood gave the walkers a traditional ambush welcome with tropical flowers and vegetation flying through the air to chants and cheers. At Waseta mission station, supporters had grown to over 1,000. Bishop Hand climbed the nearest tree and addressed the gathering.

Money Trees

At Ilimo villagers made money trees and crosses, pinning dollar bills to the timber, which was then presented to Bishop Hand.

Kelly said it was surprising so much money seemed to be available in remote areas. Much of the £3,200 odd, so far collected was from the indigenous people.

Each walker was sponsored by several people beforehand. They hardly expected the sort of "money reception" they were to get from remote villages where no car can go.

By about 1980 Bishop Hand expects to hand over to a local man. Plans are also well ahead for an Anglican Church theological college in Port Moresby. Part of the £500,000 will go towards this. There are roughly 100,000 Anglican Papuana and New Guineans.

Kelly said if the territory is to get political and economic independence, it must also have ecumenical freedom.

Long Time

The new chief minister of the Australian Trust territory, Michael Somare, has said that Papua-New Guinea will be independent by 1977. Apart from defence and foreign affairs, for which the Australian government would continue to be repsonsible, the territory will be self-governing.

The church, too, realises that it is a long time since that day in August, 1891, when the first missionaries, the Reverends Copland King and Albert Maclaren, stepped ashore at Dogura, 250 miles east of Port Moresby, to begin a crusade.

Why did the bishops choose a walk as a way of raising money? Bishop Hand said it served to show the Papua-New Guinea church was prepared to make a sacrificial effort to match the big sum of money it was asking for.

Playground Ready For Park

An experimental mobile playground will appear today at Bushby-Eberts Park, near Ross Bay, in an effort to provide children with supervised recreation.

Recreation officials will move in a hut and organize games and crafts.

The project, scheduled Monday in the same location, will operate from 10 a.m. to noon and 1 to 3 p.m., featuring a program for children five to 13 years of age.

Cambodia Votes As Republic

PHNOM PENH (UPI) — Cambodia will elect its first national assembly under the republican regime on Sept 3, an interior ministry ordinance announced. The war-swollen population of Phnom Penh will elect ten out of all the 126 deputies.

Church Runs In Family

JOHANNESBURG, South Africa (AP) — Ecclesiastical names run in the family, says Rev. Thomas Bishop. "My great-grandfather was a Mr. Church. He married a Miss Dean and their daughter married a Mr. Bishop."

Bugle Salute Honors Bravest Men

LONDON (CP) — A lone bugler sounded the salute Friday over the chatter of tourists in Trafalgar Square as 180 of the bravest men in the world filed unobtrusively into centuries-old St. Martin-in-the-Field Church for a simple ceremony.

A former Canadian politician, a Belgian doctor and an Indian farmer had at least one thing in common with all the others in the group — they had earned one of the two highest awards for courage that Britain can give, the George Cross and the Victoria Cross.

Eleven Canadians, including 80-year-old Milton Gregg, formed labor minister in the Liberal government of Louis St. Laurent, joined others here for a week-long get-together which involved a commemorative service Friday and a dinner attended by Princess Anne. The biennial meeting ends Sunday night.

Many of them came to St. Martins in wheelchairs or on crutches. Others had crippled arms or legs, testimony in most cases of their earlier acts of courage in peace and war.

St. Martins itself is a symbol to the British of valor under stress. It was here that concert pianist Myra Hess played each day at noon during the darkest days of the air war over London in the early 1940s while thousands gathered to listen.

Members of the Canadian group in addition to Gregg are: Lt.-Col. D. V. Currie, 60, Victoria Cross holder and sergeant-at-arms in the House of Commons; Maj. B. H. Gear, VC, Hamilton, Ont.; Lt.-Col. J. K. Mahony, VC, 61, New Westminster, B.C.; Maj. F. A. Pilston, VC, 65, Aurora, Ont.; Brig.-Gen. Paul Triquet, VC, 63, a native of Lac Beauport, Que.

Dr. A. R. C. Butson, George Cross, 59, Hamilton, Ont.; Air Commodore A. C. Ross, GC, 65, Kingston, Ont.; Rev. John Foot, VC, 68, Cobourg, Ont; E. A. Smith, VC, 58, Vancouver, and J. M. Patton, GC, 67, Hamilton, Ont.

Mixing with the Canadians, Australians and others were a small number of darker-skinned men from the hills of Nepal, members of the famous Gurkhas, reputed to be among the best soldiers and bravest men on earth.

Building Given Boost

NEW YORK (UPI) — Interest-free loans have helped construct or renovate 211 parish and mission buildings of the Episcopal Church in 39 states and two foreign countries.

The money was advanced by the Revolving Loan Fund of the Episcopal Church Foundation, an independent national organization of laymen and women that initiates and underwrites projects in support of the work of the church.

In the two decades since the fund was created, $4,233,825 has been advanced to complete construction projects such as churches, rectories and parish halls and the loss factor on the loans has been zero, according to Henry Noble, Foundation president.

The loans, repayable in ten annual, equal installments, bear a one per cent service charge on the unpaid balance.

"These payments," Mr. Noble said, "are used for new loans to other parishes, so that the Fund's capital is in constant, productive motion."

Cornelius
. . . African tales

Missionary To Speak

A missionary who has just completed 17 years' work in East Africa will be the speaker at the 11 a.m. and 7 p.m. Sunday services in Glad Tidings Pentecostal Church.

Rev. William Cornelius, a native of Orangeville, Ont., and his wife have been living in Nairobi, Kenya, where he was mission field secretary and liaison man between the African National Executive and the Pentecostal Assemblies of Canada.

His work took him to Uganda, Tanzania, Zambia, Rhodesia, Mocambique and South Africa.

The Pentecostal Assemblies have more than 90 missionaries in the area.

CITY AND DISTRICT CHURCHES

GOSPEL CHAPELS

OAKLANDS CHAPEL
Fernwood and Cedar Hill Rd.
Sunday:
9:30 a.m.—The Lord's Supper
11:15 a.m.—Sunday School and Family Bible Hour
Speaker: Mr. F. H. Ferriera
7:00 p.m.—Evening Service
Speaker: Mr. Norman Crail
Thursday:
8:00 p.m.—Prayer and Bible Study

BETHESDA GOSPEL CHAPEL
Corner Davie St. and Oak Bay Ave.
Sunday Services—
9:30 a.m.—Lord's Supper
11:15 a.m.—Sunday School and Adult Bible Class
7:00 p.m.—Evening Service
Speaker: Fred Taylor, of Nanaimo
Wednesday—
7:30 p.m.—Prayer and Bible Study
You are invited to come and bring your family

VICTORIA GOSPEL CHAPEL
885 Pandora Ave.
Sunday:
9:30 a.m.—Worship and Breaking of Bread
11:15 a.m.—Sunday School and Family Bible Hour
Speaker: Mr. A. J. Field
7:00 p.m.—Gospel Meeting
Speaker: Mr. A. J. Field
Wednesday:
8:00 p.m.—Prayer and Bible Study.
Speaker: Mr. Sid Biggs

ROSS BAY GOSPEL HALL
Corner of May and Joseph Streets
Sunday:
9:30 a.m.—Worship and Breaking of Bread
11:30 a.m.—Sunday School and Family Bible Hour — Mr. Sam Stewart
7:00 p.m.—Gospel Meeting
Speaker: Mr. Tom McPhee
Tuesday:
8:00 p.m.—Prayer and Bible Study.

WESTVIEW GOSPEL CHAPEL
313313 Brunswick Place
(Trans-Canada Hwy. at Tillicum)
9:30 a.m.—The Lord's Supper
Sunday:
11:30 a.m.—Sunday School and Bible Classes
7:00 p.m.—Gospel Service
Speaker: Mr. Sid Biggs
Wednesday:
7:45 p.m.—Prayer and Ministry.

CHURCH OF CHRIST

CHURCH OF CHRIST
3460 Shelbourne St.
Bible Classes 9:45 a.m.
Morning Worship 11:00 a.m.
Evening Worship 7:00 p.m.
479-4819 477-6459

MENNONITE

SAANICH COMMUNITY CHURCH
Meets in
SUNDAY, 10:30 a.m. at the
GORDON HEAD
RECREATIONAL CENTRE
1744 Feltham
477-6111 477-3012

EVANGELICAL FREE CHURCH

PARKDALE EVANGELICAL FREE CHURCH
3281 Harriet Road 382-7331
SUNDAY
Sunday School—10:00 a.m.
Morning Worship—11:00 a.m.
Evening Worship—7:00 p.m.
Pastor, Gil Klassen
479-4431 384-3646

LUTHERAN

LUTHERAN CHURCH OF THE CROSS
Cedar Hill and Cedar Hill Crossroad
Alfred J. C. Johnson, pastor, 477-3851
10:00 a.m.—Divine Worship Service
The Church Where Families Worship Together
Evangelical Lutheran Church of Canada
(E.L.C.C.—formerly A.L.C.)
Visitors Welcome

REDEEMER LUTHERAN CHURCH
Missouri Synod
Jenkins and Jacklin Colwood
Langford Area
11:00 a.m. — Morning Worship

PEACE LUTHERAN CHURCH
2255 Weller Ave. — Sidney
9:00 a.m. — Morning Worship
A. Frederick Olke, Pastor—656-2372

CHRIST LUTHERAN CHURCH OF THE REFORMATION
Worshipping at McCall's Chapel
Johnson and Vancouver Streets
Victoria, B.C.
Pastor R. G. Nast
Worship and Sunday School at 10:00 a.m

GOOD SHEPHERD LUTHERAN CHURCH
2815 Cedar Hill Road
Rev. Fred Knebel, Pastor
EE-3041
10 a.m.—English Service
11 a.m.—German Service
11 a.m.—Sunday School
Western Canada Synod, L.C.A.

GRACE LUTHERAN CHURCH (LCA)
1278 Fort St.
(Across from Central Junior High)
Pastor: Rev. David H. Metzger
Church Phone: 383-2236
Organist: Mr. John Bergbusch
10:00 a.m.—Each Sunday
Holy Communion
Bible Study: Wednesday, 10:00 a.m.
O Come Let Us Worship The Lord!

HOPE LUTHERAN CHURCH
MISSOURI SYNOD
1924 Carrick St. at Dean Ave.
The Rev. L. M. Carlson, pastor, 592-2308
Sunday School and Bible Class 9:45 a.m.
Worship Service 11:00 a.m.
A Church of "The Lutheran Hour" and "This Is the Life"

UNITARIAN

UNITARIAN CHURCH OF VICTORIA
106 Superior St.
"Gestalt" Mr. Len Goodman
10:30 a.m.
Everyone Welcome

SPIRITUALIST

OPEN DOOR SPIRITUALIST CHURCH
1600 Cook
Sunday, 7 p.m.—Rationale of the Physical by Rev. Evan Clarke, Winnipeg, Man.
Wed., 8 p.m.—Local Speaker, HEALING
ATTEND THE FRIENDLY CHURCH

SOCIETY OF FRIENDS

SOCIETY OF FRIENDS
(Quakers)
MEETING FOR WORSHIP
SUNDAY, 11 A.M.
VISITORS WELCOME
1831 FERN STREET

$147,000
EVERY COLOR — MODEL
HONDA
"World of Pleasure"
PEARSON

THE CHURCH BY THE LAKE
(Elk Lake Baptist)
Pat Bay Highway, at Elk Lake
10 a.m., Rev. Harry Pike, C.D., B.A., B.Th.

OPEN AIR SERVICE
BEACON HILL PARK
At Bandshell, Sun., 7 p.m.
(Rain or Shine) In Charge:
Emmanuel Baptist Church
Speaker: RIK HALL, Youth Director of the Church
Supported by Chilliwack's TV "Sound of Light" Group of singers and instrumentalists.
Auspices: Park Services Interdenominational.

DATSUN '510'
$2699
complete with
• CUSTOM RADIO
• SIDE MOULDINGS
• HEAVY DUTY UNDERSEAL
THREE POINT... DATSUN
MOTORS LTD.
GOVERNMENT at HILLSIDE 385-6737

MULLINS MARINE
YAMAHA
EASY, EASY TERMS
925 YATES STREET

SIDNEY SING OUT
Featuring DAVE MELNICK and DNELDA NELSON and Group
Plus the film "FLIPSIDE"
SATURDAY, JULY 5, 1972 7:30 p.m.
9925 FIFTH STREET

FIRST UNITED
Quadra at Balmoral
11:00 a.m.—
"There is No Eclipse of the Son"
Rev. Dr. J. Scott Leith assisted by Rev. John A. Watson of First Baptist Church
7:30 p.m.
in the Sanctuary
Induction Service
of Rev. Hugh M. Hunter by The Victoria Presbytery Chairman, Rev. Dr. A. E. King
"THIS MINISTRY"
Rev. Dr. George W. Goth
Metropolitan United Church, London, Ontario
Mrs. Merna Dighton
Guest Soloist for the day
Worshipping with us this evening will be Victoria Presbytery, Metropolitan United Church and First Baptist Church.
RECEPTION following the service in the Fellowship Hall will provide an opportunity to meet our new Minister and his family.
EVERYONE WELCOME
Rev. Hugh M. Hunter
Rev. R. A. Faris
Rev. Dr. J. Scott Leith
Choir Director: Mr. W. H. Gregory
Organist: Miss Mary Chard

METROPOLITAN UNITED CHURCH
Pandora at Quadra Street
Ministers:
Rev. A. E. King, B.A. D.D.
Rev. E. Laura Buller, B.A., S.T.M.
11:00 a.m.
"THE CHURCH'S DOMESTICATED GOD"
Dr. D. W. Goth
Guest preacher
Summer Singers directed by Don Kyle
7:30 p.m.
Combined service at First United Church.
Preacher: Dr. G. W. Goth
Creche and Nursery open at 11:00 a.m.

CENTENNIAL
UNITED CHURCH
(Uniting E. U. B., Congregational, Methodist and Presbyterian Churches)
Cor. of Gorge Road and David St.
(Courtesy Parking Colony Motor Inn)
SUMMER SERVICES
AT 9:30 and 11:00 A.M.
"THE ART OF PACKING FOR A JOURNEY"
(or "What To Take and What To Leave Behind")
A Must for all Travellers.
8:30 Soloist—Susan Westmacott
11:00 Soloist—Betty Sinclair
Vacationers! Come in Your Holiday Attire, But Come!
Minister: Rev. John Travis
Organist and Director of Music: Ian R. Westmacott, A.R.C.T.

ST. AIDAN'S
UNITED CHURCH
Richmond at Cedar Hill X Road
University Area Church
Minister: Rev. J. Rae Allan
Music Director: Mrs. Vera Barclay
11:00 A.M.
MORNING WORSHIP
Guest Preacher: Rev. Dr. Nelson B. Higgins, Jr., Los Angeles, California
Nursery Provided

Oak Bay United Church
Mitchell and Granite
Rev. Alexander Calder
Rev. D. B. Spalding, D.D.
Organist — R. W. Kroeger
Youth Leader — R. Fuller
10:00 a.m.—Church Service, Nursery
(No Sunday School)
"SEEKING EXCELLENCE"

FAIRFIELD UNITED CHURCH
Corner of Moss and Fairfield Road
Minister: Rev. H. W. Kerley, Ph. D.
Organist: I. A. N. Beadle, Mus. D.
Guest Organist—Mr. Colin Bonneau, B. of Mus., A.R.C.T.
11:00 a.m.
REV. A. G. ATKINS
M.A., B.D.

Belmont Ave. United
Belmont Ave. at Pembroke St.
Rev. Murray Henderson B.A.
Phone 386-2624
11:00 a.m.—"Family Worship"
Friendly Community Church

Esquimalt United Church
Admirals at Lyall
Minister: (Interim Supply)
11:00 a.m.—WORSHIP
MORNING WORSHIP
Rev. Glenn J. Ashford, D.S.C., D.D., New Jersey

JAMES BAY UNITED
Corner Michigan and Menzies
Serving the James Bay Community
11:00 a.m.—Morning Worship
REV. K. M. WOOD

ANGLICAN SERVICES
TRINITY VII

christ church cathedral
QUADRA AT COURTNEY
2 blocks behind The Empress
8:00 Holy Communion
10:30—Sung Eucharist
Sermon: The Rev. J. Lancaster
Followed by Parish Barbecue and Fun Day
5:15—Family Eucharist
Instruction: The Rev. J. Lancaster
7:30—Evensong
Sermon: The Dean
Weekdays
Mattins 9:00 Evensong 5:15
Holy Communion:
Tuesday 11:00
Thursday 7:30

ST. JOHN'S
QUADRA AT MASON
8:00 a.m.—Holy Communion
9:30 a.m.—FAMILY SERVICE
11:00 a.m.—MATINS
Sermon:
The Rev'd Peter Switzer
(Nursery Facilities at 9:30 and 11:00 a.m.)
7:30 p.m.—EVENSONG
Canon Grahame Baker
Thursday 10:30 a.m.—Holy Communion

ST. MARY'S
ELGIN ROAD
The Parish Church of Oak Bay
The Ven. Hywel J. Jones, L.Th., Rector
8:30 a.m.—Holy Communion
11:00 a.m.—Mattins
Preacher: The Rev. Michael Birch
7:00 p.m.—Evensong
Preacher: The Rector
Thursday
10:30 a.m.—Holy Communion

St. George the Martyr
Cadboro Bay and Maynard Roads
Rector: The Rev. Canon C. P. Bishop
8:00 a.m.
Holy Communion
10:30 a.m.
Holy Eucharist
Preacher:
The Rev. Andrew Gates
10 a.m. Thursday
Holy Communion

ST. MATTHIAS
Richardson and Richmond Ave.
Rev. W. E. Greenhalgh, L.Th.
Rector
8 a.m.—Holy Communion
10:30 a.m.—Holy Communion
Preacher:
Bishop G. R. Calvert
Thursday
10:30 a.m.—Holy Communion

ST. BARNABAS'
Belmont & Begbie
Patronal Festival
7:45 a.m.—Mattins, Holy Communion
10:30 a.m.—Sung Mass and Sermon
7:30 p.m.—Solemn Evensong
HOLY COMMUNION DAILY
Canon R. T. Page
384-2378

ST. SAVIOUR'S
Henry and Catherine St., Victoria West
Vicar: Rev. F. V. Atkinson
SUNDAY, JULY 16
10:00 a.m.—Holy Eucharist
Rev. Dr. N. S. Noel
Note: 8:00 a.m. service cancelled for July and August

ST. MICHAEL AND ALL ANGEL'S
4733 West Saanich Rd.
8:00 a.m.—Holy Communion
11:00 a.m.—Choral Eucharist
Rev. W. J. Hill, Rector
Rev. R. O. Wilkes, Assistant

ST. PHILIP'S
Cor. Eastdowne and Neil
OAK BAY
Rector: The Rev. John Vickers
SUNDAY, JULY 16
8:00 a.m.—Holy Communion
10:00 a.m.—Holy Communion
Preacher: The Rev. Cyril Venables

ST. LUKE'S
(Corner Cedar Hill and Cedar Hill X Road)
Rector: The Venerable C. E. F. Wolff
8:00 a.m.—Holy Communion
11:00 a.m.—Morning Prayer
7:30 p.m.—Evensong

ST. PAUL'S
1378 Esquimalt Road
8:30 a.m.—Eucharist
10:30 a.m.—Eucharist
Canon G. H. Greenhalgh

ST. ALBAN'S
Ryan at Belmont
8:00 a.m.—Holy Communion
11:00 a.m.—Mattins
7:30 p.m.—Evensong
Wednesday, 9:30 a.m.—No Service
The Rev. F. W. Hayes

UNITED SERVICES

CADBORO BAY UNITED CHURCH
2625 Arbutus Road
10:00 a.m.
Guest Speaker:
REV. WILLARD IRELAND
Dr. R. A. McLaren

New Team

Island Council of International Toastmistresses met in Comox recently to install, from left, Kathy Johnson, Marina Club, council secretary; Phyllis Hatch, Arbutus Club, treasurer; Loresah Bassey, Corcoro Club, vice-chairman; Sheila Hickman, Victoria Club, chairman. Lucy Wiart of Victoria (standing) installed executive.

Warning Shots Fired

$500 Bail in Theft Case

Bail was set at $500 Friday in Victoria Provincial Court for an 18-year-old Victoria youth arrested earlier in the day following an incident in which a policeman fired two warning shots in the air.

The youth, Bruce William Shinnan of 2526 Wark, pleaded not guilty to a two-count Victoria charge of theft of a car and possession of a known stolen car. He was remanded by Judge William Ostler to next Friday, when a date for trial may be set.

Outside court, Police Chief John Gregory said a uniformed constable in a marked police car saw a man run from a car at about 5:15 a.m. in the grounds of S. J. Willis junior high school.

Gregory said the constable gave chase on foot, calling to the man that he was a policeman and telling him to stop. The man did not, so the constable "fired two warning shots into the air after ascertaining it was safe to do so."

He said the man continued running and then hid. Other Victoria cars and two Saanich units reached the scene and a search began. A suspect was apprehended soon after walking across Quadra near Hillside.

HONDA
URGENTLY NEEDS
TRADES
"World of Pleasure"
PEARSON

Baymart

DOLLAR DAY

SATURDAY! SAVE ON EVEN DOLLAR VALUES. PERSONAL SHOPPING ONLY.

Women's Sheer Knee Highs are great for under slacks. Navy, charcoal, ivory and the neutral shades. 2 pairs $1 — Baymart Hosiery	**Women's Panty Hose** in navy and neutral shades. One size fits all. 2 pairs $1 — Baymart Hosiery	**Women's Stretch Knee** Socks in white, navy, red, yellow or lilac. 2 pairs $1 — Baymart Hosiery	**Women's Briefs and Bikinis** in white and soft pastel shades. S.M.L. 3 for $1 — Baymart Underfashions	**Women's Lace and Lycra Bras** in popular styles and sizes. Each $1 — Baymart Underfashions	**Baby Blankets** (subs) are 36"x36" in white only. 2 for $1 — Baymart Children's Wear	**Receiving Blankets** in choice of assorted colours. 30"x40". 2 for $1 — Baymart Children's Wear
Junior Girls' Cotton Briefs in assorted colours. Sizes 4 to 6x. 3 for $1 — Baymart Children's Wear	**Junior Girls' Shorts** in navy or red with white trim. 4 to 6x. Pair $1 — Baymart Children's Wear	**Junior Girls' Nylon Tops** in assorted colours and styles. 4 to 6x. Each $1 — Baymart Children's Wear	**Junior Boys' Socks** of terry and nylon in assorted colours. 6-8½. 3 pairs $1 — Baymart Children's Wear	**Junior Boys' Briefs** in white. Sizes 4 to 6x. 3 for $1 — Baymart Children's Wear	**Men's Briefs** of interlock cotton in white only. S.M.L. and XL. 2 for $1 — Baymart Men's Furnishings	**Men's Boxer Shorts** in assorted solid colours. S.M.L. and XL. Pair $1 — Baymart Men's Furnishings
Men's Nylon Stretch Socks (subs) in assorted colours. Sizes 10-12. 2 pairs $1 — Baymart Men's Furnishings	**Men's Ties** in assorted patterns. Wide blade. Each $1 — Baymart Men's Furnishings	**Women's Lycra Girdles** in long and short leg styles. Some brief styles for under slacks. S.M.L.XL. Each $2 — Baymart Underfashions	**Women's Sleeveless Shifts** in button or zip front styles. Variety of styles and colours. S and M only. Each $2 — Baymart Loungewear	USE YOUR HANDY BAY ACCOUNT TO SAVE NOW!	**Boys' Tops and Shirts** in long and short sleeve styles in assorted colours. Some knit top shirts Perma Press. 7-14. Each $2 — Baymart Boys' Wear	**Boys' Acrylic Sweaters** are turtle neck style. Assorted colours. 7-14. Each $2 — Baymart Boys' Wear
Garden Gloves are of cotton with leather face. 3 pairs $2 — Baymart Work Clothing	**Women's Tunic Tops** are sleek and silky. Long sleeve style in assorted colours and styles. 10-20. Each $3 — Baymart Sportswear	**Women's Perma Press Tailored Blouses** have long sleeves. White, navy and pastel shades. Broken sizes. 2 for $3 — Baymart Sportswear	**Women's and Teens' Canvas Oxfords** have rubber soles. Choice of black, white or navy. Sizes 5-9. 2 pairs $3 — Baymart Women's Shoes	**Teens' Vinyl Sandals** in assorted styles. Navy, black or white. Sizes 5-9. Pair $3 — Baymart Teen Shoes	**Junior Girls' Pants** include cotton cartoon and stretch nylon. 4 to 6x. 2 for $3 — Baymart Children's Wear	**Girls' Short and Top Sets** of stretch nylon in assorted colours. 7 to 14. Set $3 — Baymart Girls' Wear
Girls' Cotton Shorts in navy or red. Sizes 7 to 14. 2 for $3 — Baymart Girls' Wear	**Girls' Tops** in cotton and nylon. Assorted colours and styles. Sizes 7 to 14. 2 for $3 — Baymart Girls' Wear	**Junior Boys' Tops** are cotton knits in assorted colours. 2 for $3 — Baymart Boys' Wear	**Junior Boys' Shirts** of perma - press cotton. Long or short sleeves. Assorted colours. 2 for $3 — Baymart Boys' Wear	**Junior Boys' Jeans** are navy denim in sizes 4 to 6x. 2 for $3 — Baymart Boys' Wear	**Men's Terry Knit T-Shirts** in assorted colours S.M.L. and XL. 2 for $3 — Baymart Men's Furnishings	**Men's Windbreaker** of lightweight nylon. S.M.L. Each $3 — Baymart Men's Wear
Work Gloves have leather face with protected finger tips. One size. 2 pairs $3 — Baymart Work Clothing	**Women's Polyester Pant Tops** are sleeveless, have scoop neck with either lace or button front. White, navy, red, mauve or brown. 33-39. Each $4 — Baymart Sportswear	**Women's Long Housecoats** are of seersucker in white with blue stripes. Broken sizes. Each $4 — Baymart Loungewear	**Men's Polyester/Cotton T-Shirts** have bold red and white stripes. Wallace Beery neck. S.M.L. XL. Each $4 — Baymart Men's Furnishings	**Men's Work Shirts** are cotton twill in tan, grey or green. 14½-17½. Each $4 — Baymart Work Clothing	**Boys' Pants (subs)** in assorted colours and fabrics. Sizes 7 to 14. 2 pairs $5 — Baymart Boys' Wear	**Men's Swim Trunks** of stretch nylon in assorted colours. S.M.L. 2 for $5 — Baymart Men's Furnishings
Men's Work Pants of cotton twill in tan, grey or green. 30-44. Pair $5 — Baymart Work Clothing	**Perma - Press Work Shirts** in green or brown. 14½-17. Each $5 — Baymart Work Clothing	**Women's Brushed Denim Slacks** are flare leg hipsters in a variety of styles and colours. Broken sizes. Each $5 — Baymart Sportswear	**Women's Body Suits** of 100% nylon. String straps. A or B fittings in pink, red or blue. Each $5 — Baymart Fashion Accessories	**Women's Sleeveless Tops** of 100% polyester. White with design on front. Broken sizes. 2 for $5 — Baymart Sportswear	**Men's Knit Shirts** of polyester/cotton have long sleeves and pointed collar. Assorted solids and geometric patterns. S.M.L.XL. Each $6 — Baymart Men's Furnishings	**Men's White Flare Pants** are Perma-press with patch pockets, button front. 28-36. Pair $6 — Baymart Men's Wear
FREE PARKING WHILE SHOPPING AT THE BAY	**Women's Pant Coats** include button or zip front styles, some hooded. Broken sizes. Each $7 — Baymart Women's Wear	**Men's Nylon Windbreaker** with zipper front, two pockets. Water repellent. Navy, red, light blue. 38, 40, 42, 46. Each $7 — Baymart Men's Wear	**Men's Safari Jackets** are cotton Perma-press. Beige, tan or blue. 38-42. Each $8 — Baymart Men's Wear	**Men's Casual Pants** are flare style in assorted Summer colours. 30-36. Pair $8 — Baymart Men's Wear	**Women's Dresses** in polyesters and Fortrels* come in a wide variety of styles and colours. Broken sizes. *RTM. Each $8 — Baymart Dresses	**Men's All - Wool Suits** in double-breasted style only. Assorted colours. 36-44. Alterations extra. Each $30 — Baymart Men's Wear

PHONE 385-1311 TO ORDER THESE HOME AND GARDEN NEEDS. DELIVERY ON $3 ORDERS.

Baymart Staples

Rayon Curtain Panels (Subs) in white only, assorted sizes. **Each $1**

Poodle Tea Cosies of Phentex nylon in assorted colors. **Each $3**

Terry Beach Towels in assorted colour stripes. **2 for $1**

Cotton Bedspreads are ideal for child's bed. Assorted colours. 60"x90". **Each $3**

Quilted Oven Mitts in assorted patterns. **Pair $1**

Terry Tea Towels in assorted kitchen prints. **2 for $1**

Place Mats are plastic with rubber backing. Assorted patterns. **4 for $1**

Vinyl Shower Curtains in assorted patterns. **Each $1**

Bath Towels (Subs) are terry in assorted solids and patterns. **2 for $3**

Terry Bath Towels (Subs) in assorted patterns and colours. **Each $1**

Hand Towels (Subs) in assorted colours and patterns. **2 for $1**

Linen Tea Towels in assorted colour stripes. 24"x36". **2 for $1**

20"x30". **3 for $1**

Feather Pillows with pink or blue print cover. Chicken feather. **2 for $3**

Chicken and goose feather. **2 for $5**

Grey Camp Blankets, 60"x84". **Each $4**

Floral Bedspreads are tailored style in cotton. Blue or gold. Double size only. **Each $5**

Chaise Lounge with 5"x15" webbing. Green or yellow. **Each $8**

Baymart Staples

Baymart Fabrics

Drapery Lining is 45" wide. Ecru only. **2 yards $1**

Blue Denim includes solids and stripes in assorted widths. **2 yards $3**

Fortrel* Cotton Blends in assorted prints. 45" wide. *R.T.M. **Yard $1**

Sports Cotton is 45" wide in solid colours. **Yard $1**

Cotton Twill in solid colours and prints. 45" wide. **Yard $1**

Hopsack in solid colours and prints. **Yard $1**

45" Celanese Dress Lining in assorted solid colours. **2 yards $1**

36" Cottage Prints in a choice of patterns. **2 yards $1**

27" Flannelette in white only. **3 yards $1**

Baymart Fabrics

Sporting Goods

Chrome Rat Trap Carrier. **Each, only $2**

Lumijet Flashlight. **Each, only $1**

Slazenger Perma Core Tennis Balls. Box of 3. **Only $3**

Water Bottle. **Each, only $1**

Bicycle Tubes—Assorted sizes. **Each, only $1**

Eveready Batteries. **4 for $1**

Crab Trap. **Each, only $1**

Fjord Spinning Reel. **Each, only $1**

Shaft Saver Golf Tubes. **7 for $1**

Archery Set. **Each, only $11**

Coho Dancer Lure. **2 for $1**

Shyster Lure. **3 for $1**

Barry's Flashtails. **Each, only $1**

Fish Gaff. **Each, only $2**

Fish Net. **Each, only $3**

Lantern Flashlight. **2 for $3**

Sporting Goods, Victoria, Downstairs

Garden Shop

12" Square Wooden Planter—Redwood finish. **Each, only $1**

8' Expanding Wooden Trellis—Redwood finish. **Each, only $2**

Fertilizer—Choice of lawn 10-6-4 or general 6-8-6. **2 for $5**

Diazinon — Government recommended bug killer. **Each, only $2**

Economy Grass Seed. 5 lbs. $3

Rose Pruner. **Each, only $2**

Malathion Spray—Is quick acting and effective. **Each, only $2**

Weed'n'Feed—Feeds lawns and kills weeds. **11 lbs. $4**

Wall Panel Trellis— **Each, only $1**

Hanging Baskets. **Each, only $1**

Sterilized Potting Soil—30 lb bags. **2 bags $3**

Ortho Household Spray. **Each, only $1**

Ant, Roach and Spider Blaster. **Each, only $1**

Hose End Garden Sprayer. **Each, only $3**

Weedex Clover and Chickweed Bar. **Each, only $5**

Garden Guard — Non-poisonous insect killer in duster. **Each, only $1**

Vegetation Killer for pathways. **Each, only $2**

Rose Dust—Complete rose treatment in duster container. **Each, only $1**

Peat Moss—Giant 5.6 cu. ft. bag. **2 for only $7**

Green Leaf Moss Killer is very effective. **2 lbs. $1**

Moss Killer, Composter, Rhodo Food. **Choice of 4 boxes, $1**

Sulphate of Ammonia for quick green growth. **10 lbs. $1**

10-6-4 Lawn and Garden Fertilizer. **10 lbs. $1**

Fish Fertilizer is economical and effective. **Gallon $3**

Ortho Fertilizer—Rose or evergreen. **Gallon $3**

Bamboo Rake—Well made, approx. 24". **Each, only $2**

Bonemeal is good for everything in the garden. **4 lbs. $1**

Ant Traps—3 per card. **2 cards $1**

Slug Pellets to protect the garden. **Each, only $1**

Garden Shop, Victoria, 2nd Parkade Level

Hardware

3 Pce. Screwdriver Set. **Each, only $1**

Tubing Cutter. **Each, only $1**

8"x12" Tri Square. **Each, only $1**

8" Slip Joint Pliers. **Each, only $1**

6 Pce. Tap or Wrench Set. **Each, only $1**

Safety Eye Guards. **3 for $2**

3 Pce. Wood Chisel Set. **Each, only $1**

6" Adjustable Wrench. **Each, only $1**

Wooden Hammer Handles. **Each, only $1**

5 Pce. Screwdriver Set. **Each, only $1**

Contour Gauge. **Each, only $1**

11½" Utility Vise. **Each, only $1**

Glass Door Knob Set. **Each, only $1**

Light Bulbs—Inside frosted. **6 for $1**

Magnetic Tack Hammer. **Each, only $1**

Vinyl Grip Screwdrivers. **3 pkgs. $2**

18 Pce. Hex Key Wrench Set. **3 packs $1**

Hardware, Victoria, Downstairs

Paint Supplies

Painter's Pac—Includes 8' x 12' drop sheet, masking tape and hat. **Each, only $1**

3-Pce. Brush Set. **Set, only $2**

Safety Scraper with 20 blades. **Each, only $1**

Heavy Duty Utility Knife. **3 for $2**

7½" Mohair Roller Kits. **2 for $3**

Oil Base Shingle Stain—Green only. **Each, only $3**

Paints, Victoria, Downstairs

DOWNTOWN
BONUS DAY
CLEARANCE CONTINUES AT THE BAY SATURDAY

OPEN 9-30-6 DAILY, 9-30-9-30 THURSDAY AND FRIDAY. FREE PARKING. SHOP BY PHONE 385-1311.
GULF ISLANDS AND ISLAND CENTRES OUTSIDE GREATER VICTORIA CALL ZENITH 6040, TOLL FREE.

Hudson's Bay Company

THERE'S MORE FOR YOU DOWNTOWN

Island Edition
Duncan Bureau
Ph. 746-6181
262 Station Street
Hamilton Electric Building

The

No. 182—114th YEAR

10 Dead

AP-Reuter

BELFAST — British troops and Irish guerrillas firing rockets battled across Belfast Friday in some of the heaviest fighting the embattled Northern Ireland capital has seen.

Ten persons were killed in the battles Friday and early today — a woman, five soldiers and four civilian men. The toll in three years of sectarian fighting rose to 436, with 228 killed this year alone.

The woman was killed in crossfire between British troops and snipers as she stood in the doorway of her home in the Springfield Road district.

A major gun battle also raged in a Roman Catholic-Protestant fringe district near the Ardoyne, a stronghold of

IRA Wa

DUBLIN (Reuter) — Prime Lynch warned Friday night t Republican Army could expect or support from the Irish republ Northern Ireland to the point o

IWA Seeks To Force I

'. . . Take whatever steps may be necessary' to allow Hull to play

Trudeau L Howl for

OTTAWA (CP) — The federal government did an about face Friday and virtually demanded that superstar Bobby Hull be included in Canada's Russia-bound hockey team.

Prime Minister Trudeau and Health Minister John Munro sent telegrams to the National Hockey League, the NHL Players' Association and Hockey Canada asking them to find some way to include the veteran NHL great in Team Canada. Hull is ineligible under a Hockey Canada-NHL agreement.

While he had no right to force the groups to find the solution, he could make representations and make known the concern of Canadians.

Health Minister Munro, minister responsible for Hockey Canada, said he sent telegrams to the groups which contained a request that Hockey Canada organize a meeting of the three to find a way for Hull to play for Team Canada.

He said he indicated the great Canadian interest that the best Canadian players, including Hull, be on Team Canada.

● Ticket draw set for July

Many Protests

Only Thursday Trudeau and Munro declined to intervene in the affair, saying they did not want to risk the collapse of the Canada-Russia series because of one player.

But Trudeau said Friday he has received a "great many" protests about the affair, presumably persuading him to act.

His office said up to noon Friday several dozen telegrams had come in and presumably more were on their way. These did not count any that Munro had received.

In his telegram Trudeau expressed the "intense concern" of himself and millions of Canadians that Hull be allowed to play.

"On behalf of these Canadians, I urge Hockey Canada, the National Hockey League and the NHL Players Association to take whatever steps may be necessary to make this possible."

No Reply

The former Chicago Black Hawks star has been unable to join Team Canada because he is not now in the NHL, having jumped to the Winnipeg entry of the World Hockey Association.

Under an agreement between Hockey Canada and the NHL, only NHL players can make up the Team Canada team going to the Soviet Union in the fall.

Trudeau stepped out of a cabinet meeting to meet reporters about an hour after sending his telegram.

He said he had not yet received a reply.

The prime minister said

INDEX

	Page
Bridge	24
Churches	34, 35
Comics	30
Crossword	23
Entertainment	14, 15
Finance	8, 9
Garden Notes	20
King Fisherman	16
Names in the News	5
Provincial Court	16
Sport	10, 11, 12, 13
Women	18, 19
AbouTV	First Section

Montreal Girl Found Dead

MONTREAL (CP) — The body of 19-year-old Ursula Schulze of suburban Brossard, who police said was abducted Thursday from a bus-stop near her home, was found Friday behind a vacant soap factory in nearby Laprairie.

ts Fired

Theft Case

lice Chief … running and then hid. Other
1 a uni- … Victoria cars and two Saanich
a marked … units reached the scene and a
man run … search began. A suspect was
5:15 a.m. … apprehended soon after walk-
. J. Willis … ing across Quadra near Hill-
side.

constable
calling to
a police-
n to stop.
the con-
warning
ter ascer-
do so."
continued

HONDA
URGENTLY NEEDS
TRADES
"World of Pleasure"
PEARSON

AY
ING ONLY.

Receiving Blankets in choice of assorted colours. 30"x40". 2 for $1
Baymart Children's Wear

Men's Boxer Shorts in assorted solid colours. S.M.L. and XL. Pair $1
Baymart Men's Furnishings

Boys' Acrylic Sweaters are turtle neck style. Assorted colours. 7-14. Each $2
Baymart Boys' Wear

Girls' Short and Top Sets of stretch nylon in assorted colours. 7 to 14. Set $3
Baymart Girls' Wear

Men's Windbreaker of lightweight nylon. S.M.L. Each $3
Baymart Men's Wear

Men's Swim Trunks of stretch nylon in assorted colours. S.M.L. 2 for $5
Baymart Men's Furnishings

Men's White Flare Pants are Perma-press with patch pockets, button front. 28-36. Pair $6
Baymart Men's Wear

Men's All - Wool Suits in double-breasted style only. Assorted colours. 36-44. Alterations extra. Each $30
Baymart Men's Wear

N $3 ORDERS.

Paint Supplies

Painter's Pac—Includes 8' x 12' drop sheet, masking tape and hat. Each, only $1

8-Pce. Brush Set. Set, only $2

Safety Scraper with 20 blades. Each, only $1

Heavy Duty Utility Knife. 3 for $2

7½" Mohair Roller Kits. 2 for $3

Oil Base Shingle Stain—Green only. Each, only $3

Paints, Victoria, Downstairs

DOWNTOWN
BONUS
DAY
CLEARANCE
CONTINUES
AT THE BAY
SATURDAY

mpany

THERE'S MORE FOR YOU DOWNTOWN

Island Edition
Duncan Bureau
Ph. 746-6181
262 Station Street
Hamilton Electric Building

The Daily Colonist.

Sunny Warmer
★ ★ ★
Weather Details On Page 2

Vancouver Island's Leading Newspaper Since 1858

No. 182—114th YEAR — VICTORIA, BRITISH COLUMBIA, SATURDAY, JULY 15, 1972 ★★★ — 10 CENTS DAILY 20 CENTS SUNDAY

10 Dead in Savage Belfast Day

AP-Reuter

BELFAST — British troops and Irish guerrillas firing rockets battled across Belfast Friday in some of the heaviest fighting the embattled Northern Ireland capital has seen.

Ten persons were killed in the battles Friday and early today — a woman, five soldiers and four civilian men. The toll in three years of sectarian fighting rose to 436, with 228 killed this year alone.

The woman was killed in crossfire between British troops and snipers as she stood in the doorway of her home in the Springfield Road district.

A major gun battle also raged in a Roman Catholic-Protestant fringe district near the Ardoyne, a stronghold of the Irish Republican Army, as the outlawed IRA intensified its campaign of violence.

The battle flared after a car-bomb exploded, wrecking dozens of shops and offices in a Protestant street. About five snipers opened fire as troops rushed to the scene and local residents dived for cover.

A few hours earlier, the IRA threatened heavy reprisals after suffering severe casualties Thursday night in Belfast's biggest gunfight of the year.

By the early evening, two civilians died in an exchange of fire between troops and the IRA snipers. Three civilians and three soldiers were reported wounded.

Amid the Belfast flareup, the British army announced it was moving 600 more troops into Londonderry, Ulster's second largest city, racked by IRA bombings this week.

An army spokesman said most of the reinforcements would come from troops already in Northern Ireland. But these would be joined by an armored car division from Britain.

Some 700 troops were in control of the Lenadoon Estate here Friday where a big gun battle had raged for 12 hours overnight, claiming the lives of two soldiers and three civilians. Another soldier was killed in action elsewhere in Belfast.

The army claimed to have hit 28 gunmen during the night.

Also on Friday, Britain's defence minister, Lord Car-

Continued on Page 2

—AP

British soldier leaps for cover during fight with IRA

IRA Warned by Republic

DUBLIN (Reuter) — Prime Minister Jack Lynch warned Friday night that the Irish Republican Army could expect no sympathy or support from the Irish republic if it pushes Northern Ireland to the point of civil war.

At the same time, Lynch told the Dail parliament that his government would be ready to take part in four-sided talks with Britain and representatives of the Protestant and Roman Catholic communities of Northern Ireland.

IWA Seeks Injunction To Force F.I.R. Vote

VANCOUVER (CP)—The IWA Friday asked for a court injunction to force a vote by the province's coast forest companies on a proposed contract agreement.

The woodworkers unions 28,000 members, on strike since June 22, narrowly approved the memorandum of agreement Monday. But Forest Industrial Relations, representing 115 companies, surprised most observers by refusing to ratify it until a number of local issues are solved.

Jack Moore, regional president of the IWA, charged F.I.R. with trying to "blackmail" the union and issued a deadline of noon Friday for ratification by the companies.

When the deadline passed, the IWA filed a writ with British Columbia Supreme Court seeking an injunction "restraining the defendants (F.I.R.) from refusing or failing to conduct a vote among member companies to determine if they will accept the recommendations set out in the agreement."

The union also seeks damages which it says resulted from F.I.R.'s alleged breach of the July 4 agreement in failing to conduct a vote among its member companies.

The union application is expected to be heard Tuesday, but spokesmen for both sides continued to express the hope that settlement on the out-

Continued on Page 2

'. . . Take whatever steps may be necessary' to allow Hull to play

Trudeau Leads Howl for Hull

● **Ticket draw set for July 31. Page 10**

OTTAWA (CP) — The federal government did an about face Friday and virtually demanded that superstar Bobby Hull be included in Canada's Russia-bound hockey team.

Prime Minister Trudeau and Health Minister John Munro sent telegrams to the National Hockey League, the NHL Players' Association and Hockey Canada asking them to find some way to include the veteran NHL great in Team Canada. Hull is ineligible under a Hockey Canada-NHL agreement.

While he had no right to force the groups to find the solution, he could make representations and make known the concern of Canadians.

Health Minister Munro, minister responsible for Hockey Canada, said he sent telegrams to the groups which contained a request that Hockey Canada organize a meeting of the three to find a way for Hull to play for Team Canada.

He said he indicated the great Canadian interest that the best Canadian players, including Hull, be on Team Canada.

Many Protests

Only Thursday Trudeau and Munro declined to intervene in the affair, saying they did not want to risk the collapse of the Canada-Russia series because of one player.

But Trudeau said Friday he has received a "great many" protests about the affair, presumably persuading him to act.

His office said up to noon Friday several dozen telegrams had come in and presumably more were on their way. These did not count any that Munro had received.

In his telegram Trudeau expressed the "intense concern" of himself and millions of Canadians that Hull be allowed to play.

"On behalf of these Canadians, I urge Hockey Canada, the National Hockey League and the NHL Players Association to take whatever steps may be necessary to make this possible."

No Reply

The former Chicago Black Hawks star has been unable to join Team Canada because he is not now in the NHL, having jumped to the Winnipeg entry of the World Hockey Association.

Under an agreement between Hockey Canada and the NHL, only NHL players can make up the Team Canada team going to the Soviet Union in the fall.

Trudeau stepped out of a cabinet meeting to meet reporters about an hour after sending his telegram.

He said he had not yet received a reply.

The prime minister said he cannot order the NHL to allow Hull to play, despite the agreement. But he could express the concern of Canadians.

He hoped that the various parties would be "big enough" to respond positively to his request.

In Montreal, a spokesman for NHL President Clarence Campbell said Campbell would make no comment "until he has had a chance to discuss the prime minister's telegram with his principals."

INDEX

	Page
Bridge	24
Churches	34, 35
Comics	30
Crossword	23
Entertainment	14, 15
Finance	8, 9
Garden Notes	20
King Fisherman	16
Names in the News	5
Provincial Court	16
Sport	10, 11, 12, 13
Women	18, 19
AbouTV	First Section

Montreal Girl Found Dead

MONTREAL (CP) — The body of 19-year-old Ursula Schulze of suburban Brossard, who police said was abducted Thursday from a bus-stop near her home, was found Friday behind a vacant soap factory in nearby Laprairie.

For Big Tournament

Organizers Fear It's Checkmate

REYKJAVIK, Iceland (UPI) — The organizers of the troubled Bobby Fischer-Boris Spassky world chess championship match fear that the $250,000 match for the world title is already over, informed chess sources said today.

There is still a faint hope that Fischer, the temperamental American, may change his mind and decide to play Sunday when the third game is scheduled.

But even Fischer's own advisers express pessimism. "It's all up in the air. Nothing has been settled," said the Rev. William Lombardy, Fischer's second.

American chess sources said it's unlikely that the 29-year-old challenger accepts the arbiter's and the match committee's decision to give the second game to Spassky on default.

Fischer stayed away Thursday and was disqualified from the match. He lodged an official protest but the match committee upheld the arbiter's decision to give Spassky the game point.

Fischer told an Icelandic friend that he suspects a conspiracy against him and that he is no longer interested in the match.

There were even reports in Reykjavik that the American may fly back to the United States over the weekend.

Fischer, a member of the Church of God — A fundamentalist sect — observes his sabbath on Saturday and will conduct no business with the organizers today.

Sect Women Ordered Back to Jail

OTTAWA (CP) — Commissioner P. A. Faguy of the Canadian Penitentiary Service said Friday he has ordered the reimprisonment of four Doukhobor women charged with disturbing the peace after being released from prison as a result of the physical effects of a hunger strike.

One of the women, Polly Chernoff, however, had been sentenced to four months in prison by Provincial Court Judge Blake Allan in Nelson, Friday.

In issuing the sentence, Allan described the Sons of Freedom's nude protesting as typical of the "fanaticism and radicalism" of the militant branch of the Doukhobor sect.

Faguy said in an interview he had authority to re-imprison the women without their being tried and convicted on the charges because they were on temporary leave from Kingston penitentiary and not on parole or unconditional release.

The commissioner said the women, all convicted arsonists and members of the Sons of Freedom Doukhobor sect, had violated the conditions of their temporary release, conditions that they were told of before their release.

The women were charged in Grand Forks, B.C., with creating a public disturbance after a demonstration in which they allegedly stripped off their clothing.

Construction Debate Blacked Out

VANCOUVER (CP) — A news blackout was imposed Friday on talks aimed at obtaining a contract settlement with six construction unions which are continuing to defy a government back-to-work order.

Neither side would comment following the first formal meeting to be held since talks broke down July 8.

—CP

Parting

Lilly Beasely, 84, wipes tear as she anticipates leaving friends at Central Park Lodge nursing home in Toronto. At meeting Thursday residents were told nursing care facilities will be closed due to changes in provincial legislation requiring homes to provide 90 minutes of nursing for 75 per cent of patients. Only 30 per cent at lodge require such care.

Nixon Soars in Polls In Democrats' Week

PHILADELPHIA (UPI)—President Nixon's popularity jumped 4.5 percentage points during the Democratic national convention, according to the Sindlinger political confidence report.

The poll said Friday that of 1,116 persons interviewed by telephone during the convention, 54.2 per cent said they would vote for Nixon if the presidential election were held now.

In answer to the question, "If the presidential election were being held today, of all of the Candidates you can think of, who would you say right now is your number 1 first choice to be the next president?" 51.5 per cent said Nixon, 7.4 per cent said Sen. Hubert Humphrey; 1.7 per cent said Edmund Muskie; 3.4 per cent said Edward Kennedy; 13.2 per cent said George Wallace; 11.7 per cent said George McGovern — the actual democratic nominee.

The poll did not ask a question which directly compared president Nixon to McGovern, however. The poll said Nixon's 54.2 per cent rating was the highest such rating at a similar time in the past two decades.

CP Air Tightens Domestic Screen

VANCOUVER (CP) — CP Air announced Friday it is extending security procedures to all its domestic flights effective immediately. (See also Page 5).

Previously, security checks were done primarily on the airline's international flights.

Selective metal-detector checks will be made on passengers on domestic runs and they may have their hand baggage checked. Other security measures also will be followed.

A CP Air spokesman said that "so long as a threat of air piracy exists, we will take all practical measures for the protection of passengers and personnel."

Greyhounds Suffocate

BILBAO, Spain (UPI) — A planeload of 66 greyhound racing dogs, muzzled and unable to pant, died Sunday when they apparently became overheated during a refueling stop in Spain while being flown from Ireland to Seville.

The Daily Colonist.
(ESTABLISHED 1858)

Judge Dismisses Rustling Charges

QUALICUM BEACH — Two leaders of a religious commune have been acquitted on cattle rustling charges laid after 40 head of cattle were slaughtered on Lasqueti Island in the Strait of Georgia.

Judge T. G. Bowen-Colthurst found Ted Sideras, 50, and George Orton, 27, not guilty on four counts involving theft of cattle and the unlawful killing of cattle. The verdict Thursday followed a 13-day trial before the provincial court judge here.

Bowen-Colthurst said the Crown's case against Sideras amounted to "no evidence," whereas Orton was entitled to the benefit of the doubt.

The judge recalled that the Crown alleged that the two men were the leaders of a group that established a religious commune on Lasqueti Island in 1967 that flourished until last year, when the cattle were slaughtered.

Crown witness Karl Darwin, a former commune member, testified that Sideras and Orton invoked "the will of God" before he and Orton went out to shoot cattle ranging the island.

Darwin said he and Orton embarked on clandestine cattle rustling forays in which about 40 head of cattle were shot to provide food for the commune, which at one time numbered 85 persons.

Cobble Hill Brainwave . . . . . . Chip Electricity Source

Mill Waste Eyed for Power

By KLAUS MUENTER
Colonist Correspondent

COBBLE HILL — B.C. Hog Fuel and Power Authority? Well, not yet — but such a corporation could spring up in the Cowichan Valley if a brainwave of Cobble Hill resident L. F. Westerman comes true.

Westerman recently suggested to the Cowichan Valley Region Board that it use hog fuel to generate power.

His suggestion will be further discussed by a small committee of the regional board under David Laverock who represents Shawnigan Lake. What prompted Westerman to approach the regional board is his concern about the environment.

He thinks that hog fuel should not be used for dumping in areas where it can create an ecological problem nor should it be burned without gaining any benefit. Westerman realized that the disposal of hog fuel, consisting of various types of sawmill waste, is becoming a problem in various areas and he offered one solution.

"I read in the newspaper that the regional board has asked for financial help from the provincial government to obtain and install a smokeless incinerator to burn the waste hog fuel in the district," he said. "I also read that the provincial government has plans to build a thermal generating power station on Vancouver Island fed by natural gas from the mainland."

Westerman wondered whether natural gas and hog fuel could not be combined and he suggested a powerhouse with gas-fired boilers supplemented by hog fuel. "This would create some employment also. I feel that the local industries would be quite interested in such a set-up.

"Another aspect might be a government subsidy to some mills to obtain bigger boilers to enable them to send power out instead of buying it from B.C. Hydro. Thus hog fuel would be used instead of wasted," Westerman said.

Laverock, who is the regional board's pollution control committee chairman, said Friday people who create waste "should see how they can get rid of it." However, he welcomed Westerman's suggestion because he thinks it is a good thing when ordinary people concern themselves with problems facing society.

Laverock, who is an electrical engineer, recalls several instances from the past when private industries used hog fuel to produce steam for their kilns and at the same time generated power not only for their mills but for communities as well. Some of the bigger mills still produce steam and generate electricity but only for their own use.

He said the use of hog fuel in a plant of generating power on a general basis would be very complex and Westerman's suggestion would require a very detailed study. Laverock explained various aspects would have to be considered and one of the major problems would be hauling hog fuel to a plant.

Another problem would be the varying BTU (British Thermal Unit, measure for the output of heat) from the different types of hog fuel with, for instance, fir producing a high BTU and hemlock a low BTU. He said the hog fuel problem seems to centre around mills which buy electricity and which don't produce steam because they no longer have dry kilns.

Young Riders Gather

DUNCAN — Young horseriders set up headquarters at the Duncan Exhibition Grounds for the invitational horse trials being held this weekend by the Cowichan branch of the Canadian Pony Club.

The trials began Friday and will last until Sunday. Dressage, cross country and stadium jumping will be the main events.

Riders aged 11 to 18 are taking part in the trials. They have come from such distant points as Saskatchewan and Hawaii for the event.

During the trials the youngsters are living in makeshift shelters set up in the cattle barn — where they arise at 6:30 each morning to tend their horses. About 64 horses and riders are entered in the three-day event.

In other Cowichan Valley Sports, Derek Hyde-Lay, rugby Coach at Shawnigan Lake boys' school has been chosen as one of two Canadians invited to attend a rugby clinic at Aberystwyth, Wales, July 22 to 29.

Hyde-Lay said the clinic is limited to 24 top coaches from Britain and the Commonwealth, and is designed to acquaint rugby coaches with new Welsh coaching techniques currently producing some of the world's best players.

Hyde-Lay was selected by the Canadian Rugby Union to represent Western Canada. Upon his return he is expected to hold clinics of his own, for school and club benefit.

Golf Course Repair Shop Faces Curb

The Qualicum Beach Residents Association has written to the village council concerning Bob Dobinson's repair shop on the golf course. This business was set up to service equipment used on the course. There is insufficient work to keep one man busy so Dobinson has been advertising that he will service mowers, outboard motors and power saws. This, according to the village solicitor, is in contravention of village zoning.

Ald. Pat Sullivan said that some residents are concerned that this commercial enterprise may lead to others and eventually the golf course will be lost.

Ald. Bruce Brown said that if the village enforces the bylaw so that Dobinson cannot carry on his business, it is possible that the owners of the golf course will close the course and use it for other purposes.

After some debate council decided to write to the golf course owners saying that Dobinson can continue to operate his repair business in its present location on the golf course, but he cannot expand it.

The council was not asked for permission before the repair shop was opened. The owners of the golf course will be informed that council must be consulted before any further commercial enterprises can be developed.

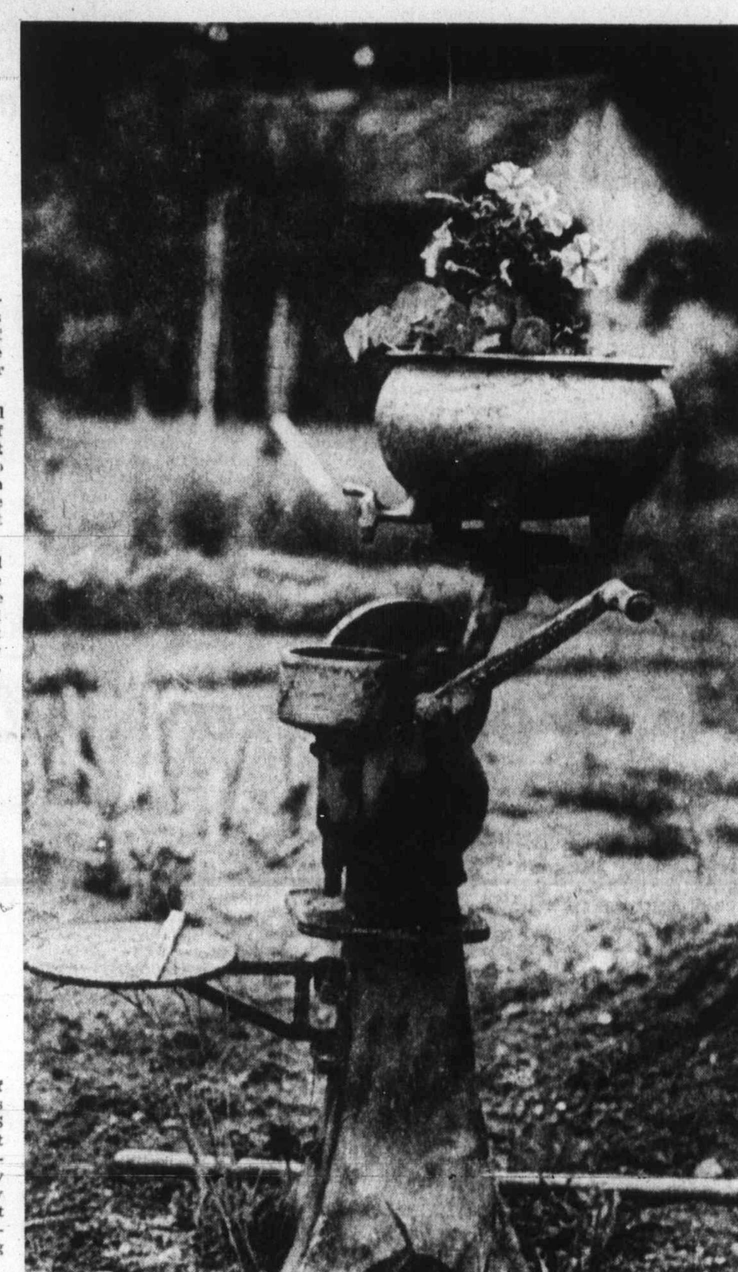

—Jack Ralph

Revolting

Chances are that few today could identify this old cream separator sitting in farmyard near Hilliers — now used as flowerpot. Cast into crank handle are directions "60 revolutions per minute"—which today sounds more like description of world situation.

ISLAND DIGEST

Shoplifter Handed Dirty Lot

PARKSVILLE — It was a case of the punishment fitting the crime when a convicted shoplifter was ordered to work at the store from which he did the stealing.

Edward Ross Andrews, a visitor from Edmonton, pleaded guilty to the offence of stealing a tin of fish from a local supermarket.

Appearing before Judge A. P. Musgrave the accused stated that he could not pay a heavy fine and it was agreed that the Crown would not profit by sending him to jail.

The judge imposed a fine of $5 and ordered Andrews to report to the store manager every working day for one month — the period of probation — and work at sweeping the store parking lot.

□

QUALICUM BEACH — Branch 76 of the Canadian Legion has constructed a park in the downtown section of the village. It includes a drinking fountain and public toilets — with no connection fees or monthly water rates on the village's behalf because the facility is for public use.

□

NANAIMO — Mayor Frank Ney said his council has declined to buy the replica of the Hudson's Bay company's historic sidewheeler SS Beaver for $15,000 because it feels the money could be better spent on things the city needs in other areas. Ney suggested the ship be bought by private industry and chartered or used as a floating restaurant.

□

LADYSMITH — Nanaimo school board has adopted a motion that Ladysmith teaching staff should be coverex by their contract with the former Ladysmith school board which was assimilated into Nanaimo and Duncan school districts July 1. Concern had been expressed by Ladysmith teachers that seniority might be lost and sick leave dropped.

□

COURTENAY — A bench warrant has been issued here for the arrest of James Adcock, a U.S. citizen charged with possession of cannabis resin. Adcock, who gave police Santa Cruz, Calif., as his home town, was to have appeared this week before provincial court Judge John Ryland.

Comox Base Chief Given Norad Post

By RUTH McKELLAR
Colonist Correspondent

COMOX — The spirit of cooperation which exists between Comox Valley residents and personnel of Canadian Forces Base Comox was stressed when Colonel Grant Nichols said farewell Friday to the base he has commanded for the past three years.

Nichols led members of 409 Squadron, 442 Search and Rescue Squadron and 407 Maritime Patrol Squadron in a marchpast and salute to the new base commander, Colonel D. W. McNichol.

McNichol, who will assume command Aug. 1, hails from Eastern Canada.

Nichols said his term at the base has "passed all too quickly." The responsibilities of members of the armed forces, he said, demand vigor, initiative and determination in order to be fully assumed.

"Service people and civilians must work together," he said, "and I feel this has been achieved in the Comox Valley."

The outgoing commander has been posted to North America air defence headquarters (Norad) at Colorado Springs, Colo.

Nichols, 47, is a native of Sarnia, Ont. As a former fighter pilot he was awarded the United States Air Medal for his actions as a flight commander with the 5th United States Air Force in Korea.

During combat operations in Korea, he was among four pilots who flew F-86 Sabre jets against communist MiG-15 planes over North Korea while on exchange duty with the U.S. Air Force.

Nichols
. . . Off to U.S.

Two Men Confess To Armed Holdups

NANAIMO — Two Nanaimo men Friday pleaded guilty to charges of armed robbery and were remanded to July 27 for sentencing.

Michael Edwards 28, and Thomas Lucas 31 — both of 31-B Prideaux — were charged this week with a holdup at a grocery store last Sunday night and a service station Monday night.

Nothing was taken from the grocery store but police said the proprietor was injured in the incident.

At Northbrook Home Service one of the men scooped $228 from a cash register while the other held an attendant at gunpoint.

Pre-sentence reports will be prepared and submitted to the court July 27.

In another incident a silent alarm alerted police Thursday night and sent them to a Nanaimo school where they found two men had broken into the building.

Michael Wilkinson and Jose Lucien Poelmans, both 23 and both of 215 Sabiston, Friday pleaded guilty to a charge of breaking and entering. They also will be sentenced July 27.

And a police search of a Nanaimo home Thursday resulted in the arrest of Donald Bell on a charge of possession of hashish for the purpose of trafficking.

Bell pleaded guilty to the charge in court Friday and will be sentenced later this month.

Police said they found 10 grams of the drug hidden in the house.

More Building

NORTH COWICHAN — New housing starts in June this year catapulted building permits to $962,950 from $263,300 during the same period last year.

There were 39 starts for one-family houses during the past month as against 13 last year. Building permit totals for six months this year and last year were respectively $3,749,300 and $1,513,825.

WHITE RIVER SAFARI SUNDAY

PARKSVILLE — Jim Kingsley, president of Parksville Fish and Game Association, is inviting anyone interested in preservation of wildlife areas to take part in a safari to the White River area this Sunday.

The Parksville club is joining with other concerned groups in the safari to bring public attention to the importance of preserving the White River vicinity as a game reserve. The safari is being organized by Courtenay Fish and Game Protective Association.

Cars will leave Parksville at 9:30 a.m. and meet at the Courtenay Recreation Association parking lot at 10:30 a.m. Re-grouping will take place at White River Court in Sayward and the parties will proceed up the river with expected time of arrival at the upper reaches about 1:30 p.m. to 2 p.m.

Liberal Pans Polarized Parties

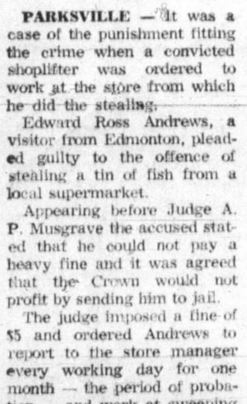

Bennett
. . . Anti-labor?

By ANITA SHANKAR
Colonist Correspondent

PORT ALBERNI — B.C.'s labor problems are aggravated by workers' lack of faith in a government they consider anti-labor, provincial Liberal leader David Anderson told a public meeting here.

One of his suggestions was to get together people from labor and management who have seen the Mediation Commission Act fail before and for them to "figure out something that would make it work."

Anderson, speaking Thursday, also suggested the creation of an impartial committee — perhaps called the "B.C. Labor-Management Relations Committee" — which would meet regularly year round in an effort to ward off labor crises. Such a committee, would deal with all kinds of labor problems, including things like automation and even "boredom", a problem which plagues today's industrial worker, he said.

One stipulation under such a plan might be that negotiations must start 90 days before a contract expired. If no agreement were reached after 30 days, a mediator would then step in.

Anderson also suggested that impartial studies be done in order to give the people the financial facts in a labor dispute. As it is the unions publish one set of figures, management publishes another, and the public is left not knowing who to believe, he said.

If a strike seriously affected the public good as in the case of a hospital strike, for instance, the matter should be settled by recalling the legislature and having a secret vote, Anderson said. A secret vote he felt, would ensure that NDP members could vote "without having labor leaning over their shoulders."

The Liberal Party, said Anderson, would be the ideal party to deal with labor problems since it had neither the Social Credit reputation of being pro-management, nor the NDP reputation for being pro-union.

Port Alberni Liberal candidate, Wayne Cathers, who accompanied Anderson during the day, stressed the need for secondary industry in this area. "There's no reason why this should be a company town," he said.

Cathers mentioned as an example that this would be a good place to start a chemical industry and that if necessary, the government should be willing to expropriate land to provide waterfront access for new industry.

Anderson called the Bennett government a "one man government" which is "running out of gas." He criticized the government for spending over $4 million "telling people what they already know".

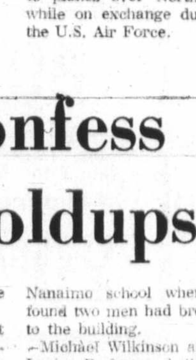

Anderson
. . . Neutral?

200 APARTMENTS TO RENT UNFURNISHED

ARLINGTON COURT, 386-2029. Available now, large 1-bedroom suite. For August 1st, bachelor. Carpetted, clean, free laundry. 430 Michigan.

1-BEDROOM SUITE, $120. 40 Boyd, James Bay. 382-3720.

1-BEDROOM SUITE, FAIRFIELD, $105. 382-2981.

1-BEDROOM SUITE, $95. 639 Admirals. 384-0242.

201 APARTMENTS TO RENT FURNISHED

MAY WE HELP YOU? Why not make use of our detailed knowledge to find the apartment you really want? We will gladly drive you to see a wide selection of furnished or unfurnished apartments in any District of Your Choice. No Fee to Tenant. Sterling Rental Agency, 206 Kresge Bldg. 1104 Douglas St. at Fort 383-7171. Open 9 a.m.-9 p.m. Including Saturday

THE ROYAL SCOT, 425 Quebec. This new apartment bldg. offers fully furnished studio suites. Color TV, shag carpets, linens, dishes, indoor pool, whirlpool, sauna, laundry, games room and underground parking. All utilities (except telephone) included. Only a few suites left, so call Mr. and Mrs. G. Arnold, our managers at 385-3543 for an appointment to view.

OCEAN PROP. MANAGEMENT, 1626 ROCKLAND AVENUE. One-bedroom, living room, bathroom and kitchen; completely furnished; suitable for one person; secluded; wired cablevision; separate entrance; rent $140. PHONE OWNER AT 382-3770 or Ker and Stephenson Limited 385-3411

THE WHITE HOUSE APT. 1178 BEACH DRIVE. Beautifully furnished — spacious suite. Two twin bedrooms, complete kitchen and all linen supplied. Coloured TV. Wall-to-wall carpet. Fully tiled bathroom, automatic laundry and garage. Available now. Private telephone, short term or permanent rental. $350 per month. 598-1541.

ENJOY WATERFRONT LIVING, Bayshore Court 912 Selkirk Ave.

LOVELY SANDY BEACH. Reduced rent, new furnished suite Bach., 1, 2-BR suites from $115. 384-5444 592-7678 or 385-0611. Abaco Property Management Ltd.

GROUND FLOOR SUITE OVERlooking Central Park. Close to town and transportation. Large living room with fireplace, 1 bedroom, all electric kitchen, bathroom with bath and shower. Automatic heat. $118. 384-4446 or 382-8990.

LARGE FURNISHED DUPLEX, first floor, one bedroom, close in, professional or retired ladies. $110. 382-9346.

ONE BEDROOM SUITE, fridge, stove, automatic heat and hot water. Light. $100. Couple or ladies. Also furnished one room, $60 and $40. 560 John Street.

ONE BEDROOM, PARTLY FURnished apt., carport, retired couple, or senior citizen. Lady preferred. No pets. $110. 516 Trutch. 386-2841.

FURNISHED 1-BEDROOM apartment, wall-to-wall, near Vic. High, own entrance. Call Mrs. Large 479-7121 or 383-5310 or after 6:00 384-1920.

SUBLET 1-BEDROOM SUITE near park and shopping centre. Available presently for 2 months. Utilities included. Responsible adults. 388-7001.

3-ROOM SUITE, SECOND FLOOR, private entrance, includes light, heat, hot water, working people, no children, no pets, $100 month. 607 Raynor. 385-2375.

$125. 1-BEDROOM, LIVING room, fireplace, centrally located. Mature adults. References. 385-3850.

3 ROOMS — BRIGHT, CLEAN, walking distance, cablevision, semi-private bath, suit quiet older persons. $98. 386-0571.

3-ROOM SELF-CONTAINED suite. Cablevision, bath, shower, fridge, etc. 1418 Fernwood Road. 384-4077.

2-BEDROOM SUITE FURNISHED. Available August 1. Adults. No pets. 382-0726.

FAIRFIELD, CLEAN, QUIET suite. Well furnished. Mature adults only. 384-5328.

1-BEDROOM, FULLY FURnished modern apartment. Close to town. $145. 385-8270.

BRIGHT 1-BEDROOM SUITE off Cook. Suit mature couple. Utilities included. 477-5066.

$68. IMMEDIATE, SMALL BASEment bachelor, central, working man, student. 479-6936.

2-ROOM SUITE, NEAR PARLIAment buildings. No children or pets. $100. 598-4172.

JUBILEE. TWO BACHELOR suites (one very small), $55 and $85. Mr. Bacon, 385-2458.

3 ROOMS, ALL UTILITIES, cablevision. Adults. No pets. 479-4664.

2-ROOM UNIT, SHARE BATH. All utilities, cablevision. For working man only. $75. 385-1401.

CITY SUITE, 1 OR 2 LADIES OR senior couple. 1243 Rudlin. $95. 388-9383.

AUGUST 1ST — COSY 3-ROOM suite, reliable adults. 384-8278. 1270 Yates.

$120. IMMEDIATE. 1 BEDROOM, central. Large block, cablevision, adults. 479-6936.

202 APARTMENT FURNITURE TO RENT

Three Rooms from $30 per month. STANDARD FURNITURE 382-5111. Immediate Delivery

RENT OR RENT TO OWN 385-2435. Individual rooms or room groups. TVs and stereos, 24 hr. phone service. MAIS FURNITURE 1821 COOK

RENT A WASHER-SPINNER or Porta Dryer from BUTLER BROTHERS, 1720 Douglas 385-3832 (ACROSS FROM THE BAY)

203 APARTMENTS WANTED

WANTED BY 1 LADY IN MID 20's, furnished apartment or similar in exchange for housework or babysitting, etc. Hillside-Central area. 386-6939.

2-BEDROOM COTTAGE OR apartment in Colwood or Langford area. 1 adult, 2 children, 10 and 12. Reliable tenant. 478-4558.

206 DUPLEXES TO RENT

LOWER DUPLEX, 2 BEDrooms, central location, water included. $65 per month. 382-5178, 8:30 a.m.-5 p.m.

JULY 15TH. 2-BEDROOM lower duplex. Near beach and playground. Children welcome. $125. 592-0224.

SIDE BY SIDE DUPLEX—ONE three-bedroom, one two-bedroom, available August first. Phone 383-3181.

3 BEDROOM SIDE BY SIDE brand new duplex $185. 1 and 2 bedroom suites from $128. 477-2473, 388-9791.

OAK BAY AVE. 2 BEDROOM upper suite in 4 plex. Frig and stove. Available August 1st, $135. Phone after 5, 598-2252.

AUGUST 1ST, SIDE DUPLEX, two bedroom, stove, fridge, drive-in garage. Close in. $115. References. 382-1040.

2 BEDROOM, ADULTS GORGE area, available August 15, no pets. Phone 383-4076.

NEW DUPLEX FOR RENT 3-bedroom, 1½ bath, w-w carpeting. By Metchosin. $170. 478-3226.

4-BEDROOM DUPLEX, RUMPUS room, available Sept. 1. Gordon Head-University. 382-5074.

SIDE-BY-SIDE 1 BEDROOM, close to Naden, $100. 386-0394.

206 DUPLEXES TO RENT

330 MOSS ST.—SPACIOUS UPPER duplex—2 bedr.—Sep. entrance. Available August 1st. Rent $140.

1104 HILDA ST.—Modern 1-Bedr. triplex. Available Aug. 1. Rent $115.

A. BERNARD and CO. LTD. 655 Fort St. 384-9335

DE LUXE DUPLEXES FOR rent, 3 bedrooms, 1½ bathrooms, wall-to-wall carpet, sundeck. Full basement and carport, 563 Heatherly Rd., Colwood, $180. Available Aug. 1 and 564 Heatherly Rd., $175. Available Sept. 1. View by appointment only. 477-1232.

MODERN DUPLEX IN SIDNEY. 9858 or 9862 Fourth St., 3 bedrooms, 1½ baths, w.w. carpet, patio, carport, $170 monthly. View anytime, or phone 479-2420.

THREE-PLEX. 1430 Begbie Street, across from Stadacona Park. Deluxe one bedroom, wall-to-wall carpet, drapes, colored appliances, cablevision. Suitable for older couple. $130. 382-8323.

342 PARKLANDS — ESQUIMALT area. 4 bedrooms. Stove, fridge, washer, and dryer. Immediate. $225. Swinerton, Stewart Clark, Ltd. Rental Agents 385-2481

Available August 1—Modern 3 BR SxS Duplex in Esquimalt. W-W carpet, drapes, col. appl. full basement. Close to shops, school and bus. $195.00 per month. Call Bayshore Realty Ltd., 388-6424.

NEW THREE BEDROOM DUplex, coloured appliances, wall-wall shag, two full baths, large family room, two balconies, nice view. $220. 382-8613 after 5 p.m.

AUGUST 1, QUIET UPPER 2-bedroom, Fairfield. Fridge, stove, heat, water $140. Washer and dryer available. Sundeck, ample parking. 382-5871.

EXECUTIVE DUPLEX, 2027 SAN Raphael Cres. 2-bedroom, drive-in garage, full basement, $225 a month. For further information call 598-2764.

DELUXE 2 BED-ROOMS, STOVE, fridge, drapes, full basement, carport, sundeck, high location, quiet area, close to schools, bus and town. 382-2791.

ONE BEDROOM, IN LARGE, modern four-plex. $110. per month. Heat, water, cablevision included. 854 Admirals Rd. To view phone 479-4619. No pets, please.

UPPER REDECORATED 2 BEDrooms, all rooms 14'. Ocean view, quiet, parking, heated. $150. Adults. 382-4418. Tenants: 382-1556.

AVAILABLE IMMEDIATELY. 2 bedroom, stove, fridge, quiet, $140. Adults. 598-4060.

2-BEDROOM SUITE, $110. AVAIL. August 1st, 384-0970, 2818 Rock Bay.

SIDE-BY-SIDE UNFURNISHED 2-bedroom in Colwood area August 1st $100 month. Phone 478-2409.

210 HOUSES TO RENT UNFURNISHED

1717 DENMAN ST. CLOSE TO Jubilee Hospital, has large electric kitchen, living room, dining room, bedroom on main floor. 2 bedrooms upstairs and full basement with automatic oil furnace. $145 per month. 658-8646.

3021 PHILLIS, $265. Lovely 3-BR., beautiful view of sea and mountains. AVAILABLE IMMEDIATELY. Don Stripling 386-1361. CANADA PERMANENT RENTALS

UNFURNISHED 3-BEDROOM, full-basement, new home. Fireplace, sundeck, 1½ bathrooms, fenced yard. Close to school and shopping. 15 Min. downtown. $185. 479-4565.

NEW HOUSE IN VIC WEST. Ideal for working couple or small family. 2 bedrooms, utility-family room. Fridge, stove, w.w. carpets, drapes, fireplace. Available August 1st. $185. 386-6571.

GORGE RD. Cozy 2-bedroom, no-basement home overlooking Gorge. $155. p.m. Available now. J. A. Henderson Realty Ltd. 385-9741.

BEAUTIFUL 2-BEDROOM home, on Langford Lake, fireplace, garage, modern kitchen and bathroom, $225 per month, available August 1. 478-5335.

641 SIMCOE — 2 BEDROOMS. Stove and fridge. Well located. August possession. $165. Swinerton, Stewart Clark Ltd. Rental Agents 385-2481

1-BEDROOM HOUSE LOCATED close to town. Electric stove, electric heat, fireplace, will rent to responsible people only. $120 monthly. 478-1484 6-7 p.m.

NEWLY RENOVATED COTTAGE, Langford area, for rent August 1st, ideal for elderly couple, no children, no pets, 478-6663 after 6:00 p.m.

2-BEDROOM MODERN HOUSE, plus 2 bedrooms in basement, drive-in garage, fireplace, high property, $185. 382-9539.

LOCKLEY ROAD — 2 STOREY, 3 bedroom, no-basement, fridge and stove. $155. Available on lease August 1. Family only. 386-6191.

4-ROOM COTTAGE, LARGE LIVing room, 1-bedroom, dinette, 3-piece kitchen. Adults only. $75. August 1st. 383-3177.

ATHLETIC PARK AREA, 2-BEDroom home. Immediate occupancy. $125 per month. 913 Green Street. 652-1047.

OLDER-TYPE 2-BEDROOM home, reliable people only, school, bus and city. 385-8888.

1-BEDROOM RENOVATED COTtage, $85 month. View 798 Fairview, Esquimalt.

2-BEDROOM HOUSE FOR RENT. Oil stove heat, $125 month. 592-0697.

2-BEDROOM HOUSE. BEECHwood. Married couple preferred. $160. 382-1860.

SMALL 2-BEDROOM HOUSE. Large lot. $135. Available immediately. 652-2586.

211 HOUSES TO RENT FURNISHED

EXCEPTIONALLY ATTRACTIVE modern family home. 6 bedrooms, 4 bathrooms, many extras. Located on Mount Tolmie Slope among the trees with view. Perfect privacy. 1 year lease starting September 1st or sooner. Rent $375 monthly. 592-4203.

CLEAN, WARM 2-BEDROOM home, Jubilee district, oil-a-matic heat, one child accepted, no pets, $150 per month, references please, 2234 Forbes Street, phone 385-4033 after 5 p.m.

CADBORO BAY — SEA VIEW. Executive type house, large living room, dining room, 3 bedrooms up, 1 down, rumpus room, $350 per month. 477-2201.

BEAUTIFUL 1-BEDROOM, COMpletely furnished. Overlooking sea. Sleeping room in adjacent cottage included. $175. 656-3233.

THREE-BEDROOM, MOBILE home, in Sooke. $140. Available immediately. 477-2777.

16X24' FURNISHED STAtionary 2-bedroom trailer out at Langford. 478-2509.

212 HOUSES WANTED TO RENT

LET US RENT YOUR HOUSE. We have clients waiting for two and three-bedroom homes. We offer good management. Careful tenants and reasonable rates. PEMBERTON HOLMES LTD. 384-8126

cabin. Approximately $100 per

RENTALS WANTED. Complete management services by trained and competent personnel. DON STRIPLING, 386-1361. CANADA PERMANENT TRUST

WANTED IN BURNSIDE-MARIgold area, preferably 3 or 4-bedroom home or apartment. August 1, $175. Victoria Press, Box 239.

SAANICH OR OTHER RURAL area, three-bedroom (or larger) home. Mature tenants. Wanted by August 1 or 15. Victoria Press, Box 260.

IF YOU CANNOT SELL YOUR home, we have reliable tenants waiting to rent. Phone Mr. Keen, Boorman Investment Co. Ltd., 386-9212.

RCMP COUPLE, NO CHILDREN, desire small house, Colwood-Metchosin-Saanich areas. 478-4625 after 5 p.m.

SMALL GARAGE WANTED, Hillside and Quadra, for workshop. 382-4517.

COUPLE WISHES TO RENT SEcluded 1 or 2 bedroom cottage. 384-1245.

CLASSIFIED

PAGE SEVENTEEN

...Electricity Source

...Power

n about the / hog fuel / for dump- / ere it can / a problem / urned with- / enefit. Wes- / the dis- / onsisting of / f sawmill / a problem / and he of- / newspaper / board has / help from / ernment to / smokeless / the waste / istrict," he / d that the / ment has / ermal gen- / ion on Van- / by natural / and." / ondered / s and hog / combined / d a po- / s-fired boil- / y hog fuel. / some em- / eel that the / ld be quite / set-up. / might be a / y to some / ger boilers / send power / ing it from / s hog fuel / instead of / n said. / the region-

al board's pollution control committee chairman, said Friday people who create waste "should see how they can get rid of it." However, he welcomed Westerman's suggestion because he thinks it is a good thing when ordinary people concern themselves with problems facing society.

Laverock, who is an electrical engineer, recalls several instances from the past when private industries used hog fuel to produce steam for their kilns and at the same time generated power not only for their mills but for communities as well. Some of the bigger mills still produce steam and generate electricity but only for their own use.

He said the use of hog fuel in a plant of generating power on a general basis would be very complex and Westerman's suggestion would require a very detailed study. Laverock explained various aspects would have to be considered and one of the major problems would be hauling hog fuel to a plant.

Another problem would be the varying BTU (British Thermal Unit, measure for the output of heat) from the different types of hog fuel with, for instance, fir producing a high BTU and hemlock a low BTU. He said the hog fuel problem seems to centre around mills which buy electricity and which don't produce steam because they no longer have dry kilns.

...se Chief ...ad Post

ls U.S.

initiative and determination in order to be fully assumed.

"Service people and civilians must work together," he said, "and I feel this has been achieved in the Comox Valley."

The outgoing commander has been posted to North America air defence headquarters (Norad) at Colorado Springs, Colo.

Nichols, 47, is a native of Sarnia, Ont. As a former fighter pilot he was awarded the United States Air Medal for his actions as a flight commander with the 5th United States Air Force in Korea.

During combat operations in Korea, he was among four pilots who flew F-86 Sabre jets against communist MiG-15 planes over North Korea while on exchange duty with the U.S. Air Force.

...Confess ...Holdups

itted to the / ent a silent / lice Thurs- / them to a

Nanaimo school where they found two men had broken in to the building.

Michael Wilkinson and Jose Lucien Poelmans, both 23 and both of 215 Sabiston, Friday pleaded guilty to a charge of breaking and entering. They also will be sentenced July 27.

And a police search of a Nanaimo home Thursday resulted in the arrest of Donald Bell on a charge of possession of hashish for the purpose of trafficking.

Bell pleaded guilty to the charge in court Friday and will be sentenced later this month.

Police said they found 10 grams of the drug hidden in the house.

...ilding

CHAN — / ts in June / ed building / ,950 from / the same / starts for / during the / inst 13 last / rmit totals / s year and / respectively / 3,825.

why / pany / an ex- / be a / nical / ecess- / hould / land / ccess / ennett / gov- / nning / d the / over / people

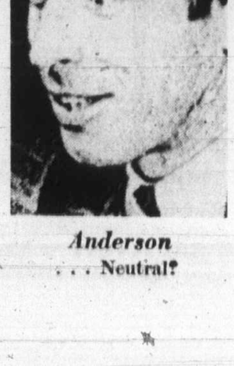

Anderson ... **Neutral?**

200 APARTMENTS TO RENT UNFURNISHED

ARLINGTON COURT, 386-2029. Available now, large 1-bedroom suite. For August 1st, bachelor. Carpetted, clean, free laundry. 430 Michigan.

1-BEDROOM SUITE, $120. 40 Boyd, James Bay. 382-3720.

1-BEDROOM SUITE, FAIRFIELD, $105. 382-2981.

1-BEDROOM SUITE, $95. 639 Admirals, 384-0242.

201 APARTMENTS TO RENT FURNISHED

MAY WE HELP YOU?

Why not make use of our detailed knowledge to find the apartment you really want? We will gladly drive you to see a wide selection of furnished or unfurnished apartments in any District of Your Choice

No Fee to Tenant

Sterling Rental Agency 206 Kresge Bldg. 1104 Douglas St. at Fort 383-7171 Open 9 a.m.-9 p.m. Including Saturday

THE ROYAL SCOT 425 Quebec

This new apartment bldg. offers fully furnished studio suites. Color TV, shag carpets, linens, dishes, indoor pool, whirlpool, sauna, laundry, games room and underground parking. All utilities (except telephone) included. Only a few suites left, so call Mr. and Mrs. G. Arnold, our managers at 385-3543 for an appointment to view.

OCEAN PROP. MANAGEMENT 1626 ROCKLAND AVENUE

One-bedroom, living room, bathroom and kitchen; completely furnished; suitable for one person; secluded; wired cablevision; separate entrance; rent $140.

PHONE OWNER AT 382-3770 or Ker and Stephenson Limited 385-3411

THE WHITE HOUSE APT. 1178 BEACH DRIVE

Beautifully furnished — spacious suite. Two twin bedrooms, complete kitchen and all linen supplied. Coloured TV. Wall-to-wall carpet. Fully tiled bathroom, automatic laundry and garage. Available now. Private telephone, short term or permanent rental. $350 per month. 598-1541.

ENJOY WATERFRONT LIVING Bayshore Court 912 Selkirk Ave.

LOVELY SANDY BEACH

Reduced rent, new furnished suite Bach., 1, 2-BR suites from $115 384-5444 592-7678 or 385-0611 Abaco Property Management Ltd.

GROUND FLOOR SIUTE OVERlooking Central Park. Close to town and transportation. Large living room with fireplace, 1 bedroom, all electric kitchen, bathroom with bath and shower. Automatic heat. $118. 384-4446 or 382-8990.

LARGE FURNISHED DUPLEX, first floor, one bedroom, close in, professional or retired ladies. $110. 382-9346.

ONE BEDROOM SUITE, fridge, stove, automatic heat and hot water. Light. $100. Couple or ladies. Also furnished one room, $60 and $40. 560 John Street.

ONE BEDROOM, PARTLY FURnished apt., carport, retired couple, or senior citizen. Lady preferred. No pets. $110. 516 Trutch. 386-2841.

FURNISHED 1-BEDROOM apartment, wall-to-wall, near Vic. High, own entrance. Call Mrs. Large 479-7121 or 383-5310 or after 6:00 384-1920.

SUBLET 1-BEDROOM SUITE near park and shopping centre. Available presently for 2 months. Utilities included. Responsible adults. 388-7001.

3-ROOM SUITE, SECOND FLOOR, private entrance, includes light, heat, hot water, working people, no children, no pets, $100 month. 607 Raynor. 385-2375.

$125. 1-BEDROOM. LIVING room, fireplace, centrally located. Mature adults. References. 385-3850.

3 ROOMS — BRIGHT, CLEAN, walking distance, cablevision, semi-private bath, suit quiet older persons. $98. 386-0571.

3-ROOM SELF-CONTAINED suite. Cablevision, bath, shower, fridge, etc. 1418 Fernwood Road. 384-4077.

2-BEDROOM SUITE FURNISHED. Available August 1. Adults. No pets. 382-0726.

FAIRFIELD. CLEAN, QUIET suite. Well furnished. Mature adults only. 384-5328.

1-BEDROOM, FULLY FURnished modern apartment. Close to town. $145. 385-8270.

BRIGHT 1-BEDROOM SUITE off Cook. Suit mature couple. Utilities included. 477-5066.

$68, IMMEDIATE, SMALL BASEment bachelor, central, working man, student. 479-6936.

2-ROOM SUITE, NEAR PARLIAment buildings. No children or pets, $100. 598-4172.

JUBILEE. TWO BACHELOR suites (one very small), $55 and $85. Mr. Bacon, 385-2458.

3 ROOMS, ALL UTILITIES, cablevision. Adults. No pets. 479-4664.

2-ROOM UNIT, SHARE BATH. All utilities, cablevision. For working man only. $75. 385-1401.

CITY SUITE, 1 OR 2 LADIES OR senior couple. 1243 Rudlin. $95. 388-9383.

AUGUST 1ST — COSY 3-ROOM suite, reliable adults. 384-8278. 1270 Yates.

$120. IMMEDIATE, 1 BEDROOM, central. Large block, cablevision, adults. 479-6936.

202 APARTMENT FURNITURE TO RENT

Three Rooms from $30 per month STANDARD FURNITURE 382-5111 Immediate Delivery

RENT OR RENT TO OWN 385-2435 Individual rooms or room groups. TVs and stereos, 24 hr. phone service

MAIS FURNITURE 1821 COOK

RENT A WASHER-SPINNER or Porta Dryer from BUTLER BROTHERS 1720 Douglas 385-3832 (ACROSS FROM THE BAY)

203 APARTMENTS WANTED

WANTED BY 1 LADY IN MID 20's, furnished apartment or similar in exchange for housework or babysitting, etc. Hillside-Central area. 386-6939.

2-BEDROOM COTTAGE OR apartment in Colwood or Langford area. 1 adult, 2 children, 10 and 12. Reliable tenant. 478-4558.

206 DUPLEXES TO RENT

LOWER DUPLEX, 2 BEDrooms, central location, water included. $65 per month. 382-5178, 8:30 a.m.-5 p.m.

JULY 15TH. 2-BEDROOM lower duplex. Near beach and playground. Children welcome. $125. 592-0224.

SIDE BY SIDE DUPLEX. ONE three-bedroom, one two-bedroom, available August first. Phone 383-3181.

3 BEDROOM SIDE BY SIDE brand new duplex $185. 1 and 2 bedroom suites from $128. 477-2473, 388-9791.

OAK BAY AVE. 2 BEDROOM upper suite in 4 plex. Frig and stove. Available August 1st, $135. Phone after 5, 598-2252.

AUGUST 1ST, SIDE DUPLEX, two bedroom, stove, fridge, drive-in garage. Close in. $115. References. 382-1040.

2 BEDROOM, ADULTS, GORGE area, available August 15, no pets. Phone 383-4076.

NEW DUPLEX FOR RENT 3-bedroom, 1½ bath, w-w carpeting. By Metchosin. $170. 478-3226.

4-BEDROOM DUPLEX, RUMPUS room, available Sept. 1. Gordon Head-University. 382-5074.

SIDE-BY-SIDE 1 BEDROOM, close to Naden. $100. 386-0394.

206 DUPLEXES TO RENT

330 MOSS ST.—SPACIOUS UPPER duplex—2 bedr.—Sep. entrance. Available August 1st. Rent $140.

1104 HILDA ST.—Modern 1-Bedr. triplex. Available Aug. 1. Rent $115.

A. BERNARD and CO. LTD. 655 Fort St. 384-9335

DE LUXE DUPLEXES FOR rent, 3 bedrooms, 1½ bathrooms, wall-to-wall carpet, sundeck. Full basement and carport. 563 Heatherly Rd., Colwood, $160. Available Aug. 1 and 564 Heatherly Rd., $175. Available Sept. 1. View by appointment only. 477-1232.

MODERN DUPLEX IN SIDNEY

9858 or 9862 Fourth St., 3 bedrooms, 1½ baths, w.w. carpet, patio, carport, $170 monthly. View anytime, or phone 479-2420.

THREE-PLEX

1430 Begbie Street, across from Stadacona Park. Deluxe one bedroom, wall-to-wall carpet, drapes, colored appliances, cablevision. Suitable for older couple. $130. 382-8323.

342 PARKLANDS — ESQUIMALT area. 4 bedrooms. Stove, fridge, washer, and dryer. Immediate. $225.

Swinerton, Stewart Clark, Ltd. Rental Agents 385-2481

Available August 1—Modern 3 BR SxS Duplex in Esquimalt. W-W carpet, drapes, col. appl. full basement. Close to shops, school and bus. $195.00 per month. Call Bayshore Realty Ltd., 388-6424.

NEW THREE BEDROOM DUplex, coloured appliances, wall-wall shag, two full baths, large family room, two balconies, nice view. $220. 382-8613 after 5 p.m.

AUGUST 1, QUIET UPPER 2-bedroom, Fairfield. Fridge, stove, heat; water $140. Washer and dryer available. Sundeck, ample parking. 382-5871.

EXECUTIVE DUPLEX, 2027 SAN Raphael Cres. 2-bedroom, drive-in garage, full basement, $225 a month. For further information call 598-2764.

DELUXE 2 BED-ROOMS, STOVE, fridge, drapes, full basement, carport, sundeck, high location, quiet area, close to schools, bus and town. 382-2791.

ONE BEDROOM, IN LARGE modern four-plex. $110 per month. Heat, water, cablevision included. 854 Admirals Rd. To view phone 479-4619. No pets, please.

UPPER REDECORATED 2 BEDrooms, all rooms 14'. Ocean view, quiet, parking, heated. $150. Adults. 382-4418. Tenants: 382-1556.

AVAILABLE IMMEDIATELY. 2 bedroom, stove, fridge, quiet, $140. Adults. 598-4060.

2-BEDROOM SUITE, $110. AVAIL. August 1st. 384-0970, 2818 Rock Bay.

SIDE-BY-SIDE UNFURNISHED 2-bedroom in Colwood area August 1st $100 month. Phone 478-2409.

210 HOUSES TO RENT UNFURNISHED

1717 DENMAN ST. CLOSE TO Jubilee Hospital, has large electric kitchen, living room, dining room, bedroom on main floor. 2 bedrooms upstairs and full basement with automatic oil furnace. $145 per month. 658-8646.

3021 PHILLIS, $265 Lovely 3-BR., beautiful view of sea and mountains. AVAILABLE IMMEDIATELY. Don Stripling — 386-1361 CANADA PERMANENT RENTALS

UNFURNISHED 3-BEDROOM, full-basement, new home. Fireplace, sundeck, 1½ bathrooms, fenced yard. Close to school and shopping. 15 Min. downtown. $185. 479-4565.

NEW HOUSE IN VIC WEST. Ideal for working couple or small family. 2 bedrooms, utility-family room. Fridge, stove, w.w. carpets, drapes, fireplace. Available August 1st. $185. 386-6571.

GORGE RD. Cozy 2-bedroom, no-basement home overlooking Gorge. $155. p.m. Available now. J. A. Henderson Realty Ltd. 385-9741.

BEAUTIFUL 2-BEDROOM home, on Langford Lake, fireplace, garage, modern kitchen and bathroom, $225 per month, available August 1. 478-5335.

641 SIMCOE — 2 BEDROOMS. Stove and fridge. Well located. August possession. $185. Swinerton, Stewart Clark Ltd. Rental Agents 385-2481

1-BEDROOM HOUSE LOCATED close to town. Electric stove, electric heat, fireplace, will rent to responsible people only. $120 monthly. 478-1484 6-7 p.m.

NEWLY RENOVATED COTTAGE, Langford area, for rent August 1st, ideal for elderly couple, no children, no pets, 478-6663 after 6:00 p.m.

2-BEDROOM MODERN HOUSE, plus 2 bedrooms in basement, drive-in garage, fireplace, high property, $185. 382-9539.

LOCKLEY ROAD — 2 STOREY, 3 bedroom, no-basement, fridge and stove. $155. Available on lease August 1. Family only. 386-6191.

4-ROOM COTTAGE, LARGE LIVing room, 1-bedroom, dinette, 3-piece kitchen. Adults only. $75. August 1st. 383-3177.

ATHLETIC PARK AREA. 2-BEDroom home, immediate occupancy. $125 per month. 913 Green Street. 652-1047.

OLDER-TYPE 2-BEDROOM home, reliable people only, school, bus and city. 385-8888.

1-BEDROOM RENOVATED COTtage, $85 month. View 798 Fairview, Esquimalt.

2-BEDROOM HOUSE FOR RENT. Oil stove heat, $125 month. 592-0697.

2-BEDROOM HOUSE, BEECHwood. Married couple preferred. $160. 382-1860.

SMALL 2-BEDROOM HOUSE. Large lot. $135. Available immediately. 652-2586.

211 HOUSES TO RENT FURNISHED

EXCEPTIONALLY ATTRACTIVE modern family home, 6 bedrooms, 4 bathrooms, many extras. Located on Mount Tolmie Slope among the trees with view. Perfect privacy. 1 year lease starting September 1st or sooner. Rent $375 monthly. 592-4203.

CLEAN, WARM 2-BEDROOM home, Jubilee district, oil-a-matic heat, one child accepted, no pets, $150 per month, references please, 2234 Forbes Street, phone 385-4033 after 5 p.m.

CADBORO BAY — SEA VIEW Executive type house, large living room, dining room, 3 bedrooms up, 1 down, rumpus room, $350 per month. 477-2201.

BEAUTIFUL 1-BEDROOM, COMpletely furnished. Overlooking sea. Sleeping room in adjacent cottage included. $175. 656-3233.

THREE-BEDROOM, MOBILE home, in Sooke. $140. Available immediately. 477-2777.

16X24' FURNISHED STAtionary 2-bedroom trailer out at Langford. 478-2509.

212 HOUSES WANTED TO RENT

LET US RENT YOUR HOUSE We have clients waiting for two and three-bedroom homes. We offer good management. Careful tenants and reasonable rates. PEMBERTON HOLMES LTD. 384-8126

cabin. Approximately $100 per

RENTALS WANTED Complete management services by trained and competent personnel. DON STRIPLING, 386-1361 CANADA PERMANENT TRUST

WANTED IN BURNSIDE-MARIgold area, preferably 3- or 4-bedroom home or apartment. August 1, $175. Victoria Press, Box 239.

SAANICH OR OTHER RURAL area, three-bedroom (or larger) home. Mature tenants. Wanted by August 1 or 15. Victoria Press, Box 260.

IF YOU CANNOT SELL YOUR home, we have reliable tenants waiting to rent. Phone Mr. Keen, Boorman Investment Co. Ltd., 386-9212.

RCMP COUPLE, NO CHILDREN, desire small house, Colwood-Metchosin-Saanich areas. 478-4625 after 5 p.m.

SMALL GARAGE WANTED, Hillside and Quadra, for workshop. 382-4517.

COUPLE WISHES TO RENT SEcluded 1 or 2 bedroom cottage. 384-1245.

212 HOUSES WANTED TO RENT

5 OR 6-BEDROOM HOUSE, VICtoria or outlying town. Reasonable rent. References supplied. Reply Victoria Press, Box 286.

RESPONSIBLE FAMILY WITH one small child, requires 3-bedroom house unfurnished by August 1. $140 maximum. Phone 383-7785.

RESPONSIBLE COUPLE, 1 child, requires 3-bedroom duplex or home, Sept. 1. 477-6768. University area preferred.

RESPONSIBLE WORKING COUple wish to rent and maintain 1-2-bedroom home at reasonable rent. 386-0186.

JUBILEE-LANSDOWNE AREA. House or duplex wanted by responsible party. 385-4965.

REQUIRED IMMEDIATELY 3 OR 4-bedroom home. Victoria, Saanich or Esquimalt. 385-7998.

WANTED TO RENT — SMALL farm or rent to purchase. No down payment. 385-4928.

3-BEDROOM HOUSE WITH LAND preferred, four adults, 15-year-old daughter. 479-1728.

RESPONSIBLE COUPLE WOULD like 2 bedroom house in country. Reasonable rent, 383-1876.

2 OR 3-BEDROOM HOUSE WITH fridge and stove included. 2 children. August 1st. 383-1381.

215 HALLS, WAREHOUSES, STORES AND OFFICES TO RENT

PRIME DOWNTOWN WHOLESALE-RETAIL LOCATION

One storey 7000 sq. ft. concrete bldg. 30 car parking perfect set up for distributor, wholesaler or repair business. Available year end. Negotiate a lease now. Details. JIM BROWNLEE — MR. CUSTANCE 385-2481 SWINERTON, STEWART CLARK, LTD.

FORT ROYAL MEDICAL CENTRE 1900 RICHMOND AVENUE 473 Sq. Ft. of retail space. Information available from Rental Agents: P. R. BROWN and SONS LIMITED 762 Fort Street 385-3435

HILLSIDE QUADRA Professional Business Offices Retail Stores, Lease Now For October '72. Mr. Thorn 652-1610

APPROXIMATELY 300 SQ. FT. of office space with reception area, separate office and private washroom includes heat, electricity and water. Available August 1st or sooner. $85 per month. For further information call 388-7331.

6500 SQ. FT. OF OFFICE OR display area available in new building. Will subdivide all or part to suit occupant. Very reasonable rate available, for further information phone Art Howard, 382-2721 or evenings 479-1909.

Building under construction, prestige area, adjacent to Woolco. Space up to 2,300 square feet. Available Oct. 1972. T. Anderson. Metropolitan Realty Ltd. 386-3585.

WANTED: SINGLE, PRIVATE office, downtown with telephone answering and occasional typing services. Reply to Victoria Press, Box 151.

OFFICE OR STORE APPROXImately 1000 sq. ft. with off street parking, Quadra and Cloverdale area. 652-2296 or 384-6519.

230 PERSONAL LOANS AND INSURANCE

HOME OWNERS

AVIS ACCEPTANCE CAN SOLVE YOUR MONEY PROBLEMS

EXAMPLES

AMOUNT	PAYMENTS FROM
$2,000	$23.00
$3,000	$33.00
$4,000	$47.00
$5,000	$59.00

15 YEAR AMMORT — 5 YEAR TERM

CALL 386-9721 DAYS; EVENING CALLS 383-3750 AND 385-4165.

233 MORTGAGE LOANS AND INSURANCE

NO BONUS HOME EQUITY LOANS

Here is your opportunity to borrow the inexpensive way. You may borrow up to 90% of your property value whether your home is paid for or not. No amounts too small or too large. Interviews in the privacy of your own home.

EXAMPLES:

amount	payments from
$2,000	$23.00
$3,000	$33.00
$4,000	$47.00
$5,000	$59.00

15 year ammort. — 5 year term.

FOR FAST COURTEOUS SERVICE CALL ME TODAY. MONEY IMMEDIATELY AVAILABLE.

W. A. (Bill) HODGSON 385-4528

24 Hour Service Byron Price and Associates Ltd.

FIRST AND SECOND HOMEOWNER MORTGAGE LOANS)

Money immediately available for homeowners who need money. Borrow on the equity in your home. Payments to suit your budget. For quick, confidential and courteous service, call now. No obligation.

We purchase existing mortgages and agreements for cash.

385-9741 JOHN LUKAZ

24 HOURS SERVICE J. A. H4nderson Realty Ltd

CASH FOR MORTGAGES AND AGREEMENTS

If you are receiving payments but would like to sell your equity for immediate cash phone 385-9765. ERIC CHARMAN Charman Pacific Realty Ltd. 608 Broughton St. (Across from Eatons' Parkade)

$20,000 AVAILABLE AT 9½% FOR GREATER VICTORIA PROPERTIES RAE INVESTMENTS LIMITED 757 COURTNEY ST. 388-7891 EVENINGS MR. STUBER 385-3982

CASH Instead of MONTHLY PAYMENTS

If you have a 1st, 2nd or 3rd mortgage or an AGREEMENT FOR SALE on which you are receiving monthly payments WHY NOT sell your equity for CASH. MAYFAIR REALTY specializes in obtaining the highest market prices for equity in mortgages. Call "BUSTER" EALES, Mayfair Realty, 386-2955.

NEED MONEY?

WE HAVE MONEY AVAILABLE FOR 1st AND 2nd MORTGAGES FROM $1,000 UP. USE THE EQUITY IN YOUR HOME TO COMPLETE YOUR PLANS. CALL: DON MacGILLIVRAY A. E. LePage BOULTBEE SWEET LTD. Hillside Shopping Centre 386-1341

AVAILABLE INSTITUTIONAL AND PRIVATE FUNDS 1st and 2nd MORTGAGES also EXISTING MORTGAGES BOUGHT AND SOLD K. M. JACOBSEN 386-1361 658-8679 Canada Permanent Trust Real Estate Division

FIRST MORTGAGE FUNDS available from 9 per cent. Second mortgages from 12 per cent, unlimited funds. Conventional and private funds, quick decisions. Call Mr. McKenzie 386-7521 (24 hours). Boorman Investment Co. Ltd., 1111 Government Street

233 MORTGAGE LOANS AND INSURANCE

MORTGAGE FUNDS AVAILABLE FOR ALL B.C.

FROM 9½% (VICTORIA)

UP-ISLAND, LOWER MAINLAND, INTERIOR AND NORTHERN B.C.

HOMES, WATERFRONT PROPERTY LAND OR DEVELOPMENT PROPERTY

Drop us a line or phone collect. Perhaps we can serve you. Let us have full details of your property so we may give you a quote as to rates, terms, costs, etc., with no obligation on your part.

Cash valuations given on any existing mortgages or agreements without obligation.

COURTESY TO FELLOW BROKERS

Write or phone Mr. Len Thomas at DOUGLAS HAWKES LTD. 990 Blanshard St., Victoria, B.C. PHONE 384-7128 (Collect) (After hours 479-6382 collect)

$200,000, TO INVEST investors headquarters. Conventional and private funds available for 1st — 2nd — 3rd mortgages. Also interim building loans. BILL WESTCOTT D. F. HANLEY AGENCIES LTD. 385-7761

MORTGAGE MONEY First mortgages available up to any amount at current interest rates. Quick decisions. BROWN BROS. AGENCIES LTD. 1125 Blanshard 385-8771

MONEY TO LOAN ON mortgages. Quick decisions. Also agreements and mortgages purchased for cash. See us for top price. A. BERNARD and CO. LTD. 655 Fort Street 384-9335

MONEY AVAILABLE Low rates for First or Second Mortgages, Interim Financing, Building Loans, Refinancing. P. R. Brown and Sons Ltd. 762 Fort St. 385-3435

CASH FOR YOUR MORTGAGE or agreement for sale. Quick decisions and highest prices paid. M. Braithwaite, Financial Survey Ltd., 384-9305. Res. 592-0638.

$6,000 AVAILABLE FOR MORTgage loan. Private. Call 479-4318 between 5-7.

234 MORTGAGES FOR SALE

1ST MORTGAGE, $5,200 AT 14%, Lake Cowichan. 2nd mortgage, $2,600 at 16%, Victoria. Write Box 61, Union Bay, or phone 335-2123 or 524-3825 (Burnaby). Lakeview Properties Ltd.

$25,000 second, 14%, 3-year term, on attractive diversified commercial property. Rae Investments Ltd., 388-7891.

235 WANTED TO BORROW

FIRST MORTGAGE FUNDS REQUIRED $40,000 at 10 per cent, 5-year term for Shawnigan Lake property. $32,000 at 10 per cent, 5-year term. For information phone Mr. McKenzie, 386-7521. Boorman Investment Co. Ltd. 1111 Government St.

$15,000 REQUIRED TO REFINance Established business. Victoria Press, Box 255.

240 BUSINESS OPPORTUNITIES

IT IS UNUSUAL FOR A VENDOR TO SELL TOURIST ORIENTED BUSINESSES DURING TOURIST SEASON—However, I do have the following for immediate possession:

1—Prime Tourist Attraction in the Victoria area—$135,000.

2—16 Unit Waterfront Motel. One of the best in this area.

3—12 Unit Motel — Up-island. Really good producer!

4—Several Victoria and District Motels—Plus three up-island hotels.

Please call: IRA FREEDMAN of JACK MEARS OAK BAY REALTY LTD. 386-2291 or 592-0511

FISH AND CHIPS—OAK BAY NEAR SCHOOL AND SHOPS

THIS IS ONE OF THE BEST locations in the City—surrounded by apartments and more coming! Near Oak Bay High—The FINEST EQUIPMENT (installation cost over $16,000), ALL STAINLESS equipment, Grill, basement workshop (Ceramic floors), Take out or Table service (Seats 12). Shows an EXCELLENT Profit, operating only 4 Hrs. Daily, CLOSED SUNDAY. One person could handle. LOW PRICE $14,500.

JOHN BISHOP 479-1667 J. H. Whittome and Co. Ltd.

RARE OPPORTUNITY IDEAL FOR FAMILY OR PARTNERS

Steady, lucrative year-round business, easily operated and requires no special training. Shows approx 15% net after wages and overhead. PRICE INCLUDES, BUSINESS, EQUIPMENT AND PROPERTY. (½ acre commercial zoned land) right in Victoria.

FULL PRICE $180,000 S. W. ANDERSON LTD. 384-9328 Res. 382-8917

THRIVING BARBER SHOP

This is a fantastic business opportunity as it is the only barber shop in a growing community. It is presently showing a worthwhile return with future potential for increased revenue. All equipment included in a bright, spacious, centrally located shop. Reasonably priced at $4,400. SCOTT KENDREW 385-7761 — 24 HOUR DAY D. F. HANLEY AGENCIES LTD.

EARN MONEY IN SPARE TIME Men or Women to re-stock and collect money from New Type high quality coin-operated dispensers in your area. No selling. To qualify, must have car, references, $1000 to $3000 cash. Seven to twelve hours weekly can net excellent income. More full time. We establish your route. For personal interview write: including phone number. B.V. DISTRIBUTORS LIMITED Dept. "A" 1163 Tecumseh Road, East WINDSOR 20, Ontario.

UP-ISLAND WATERFRONT

Six acres with road frontage both sides of highway, 600 ft. of waterfront, 51 trailer pads, small motel, owner's house. Practically unlimited potential for expansion of resort use! Or, cool it and work hard for 4 months and relax for 8 months as it is now! Your future decided by calling JOHN RUSSELL, 386-2955 or res. 592-3248. Yes, trades are considered as part down payment. Mayfair Realty.

LOWER VANCOUVER ISLAND TRAILER PARK

Situated just 6 miles from Victoria. 12.6 acres on Trans-Canada Highway featuring 20 mobile home hook-ups, 20 travel trailer hook-ups, 79 tent trailer sites plus modern 2-bedrm. home for owner operator. Everything is here to operate as a going concern including store, pick-up trucks, etc. For more information or to view call C. M. (BUD) FORBES 652-2950 386-2111 MONTREAL TRUST

MOTELS

I require two good motels for out-of-town clients.

1—20-30 units which can be handled with $110,000 down.

2—40 units or more which can be handled with $250,000 down payment.

If you are considering the sale of your motel property please call in absolute confidence, of course. J. W. ALLAN, 386-2955. Mayfair Realty.

RETAIL NEW, USED, ANTIQUE variety store, good profit, excellent stock and location. Established 5 year trade. $5,500 656-2620 after 8 p.m.

WELL ESTABLISHED ELECtrical contracting business, steady clientel, business easily increased or decreased to suit purchaser. Phone 477-4525 after 6 p.m.

BOOK STORE BUSINESS. LADY Says Sell. Fine location. Inc. Stock $8,500 McCandless Realty, 383-6111.

240 BUSINESS OPPORTUNITIES

THRIVING BEAUTY SALON

This well-established salon in central location and close to town lends itself to an owner-operator or enterprising partnership. A must to see if you are seriously looking for a secure income. Terms can be arranged — for further details and information, contact: JOHN BARTON 477-4184 OR 385-7761 D. F. HANLEY AGENCIES LTD.

A BIT BRITISH! ONLY $4000

is necessary as a down payment to own this Fish and Chip business that is a real money maker. Terrific volume of "Take-out" orders — 6 day week — reasonable hours — showing a fantastic annual gross of approximately $35,000. Imagine the profit! Hurry on this one!

GLADYCE McLURE 385-2458 592-7123 Byron Price and Associates Ltd.

DRIVE-IN RESTAURANT

Here is a business which has been owner operated for the past ten years during which time it has had a steady growth in sales. Present gross exceeds $200,000. The property is one a busy highway in a rapidly growing area which will assure growth in sales. Long lease available. $33,000 will handle. BOB PAUL 478-2477 or 478-5561. Block Bros.

BEAUTY SALON

Established business situated in a shopping complex. Illness forces sale. Price includes equipment and fixtures. Call anytime for information. Asking $1,200.

TED HUEBNER 385-3435 or 477-5164 P. R. BROWN AND SONS LTD.

HOME OIL SERVICE STATION

Two established rural stations available on lease. Growth potential in each, reasonable rent. Approximately $5000 required for stock and equipment. Excellent opportunity for skilled mechanic-operator. Phone 384-8102 Victoria or write, giving details of experience, etc. to P.O. Box 427, Victoria.

COMMERCIAL BUILDING PRIME DOWNTOWN LOCATION 3000 sq. ft. on street level (presently vacant), plus office space above. Suitable for professional use or retail business. High traffic count makes this an excellent investment opportunity. $85,000, half cash to handle. KEN WRIGHT or HARRY WOOD, 386-1361 ANYTIME. COURTESY TO ALL AGENTS. CANADA PERMANENT TRUST

BE YOUR OWN BOSS

Just listed, well established downtown business, tourist haven, easily operated, only $10,900. AUDREY GRIMSHAW, 386-2911anyti me. AUDREY FRIMSHAW 386-2911 ANYTIME. Shirley Philps Homefinders Ltd.

BEAUTY SALON

thriving salon in the heart of the city and main tourist area. Showing excellent net profit from both regular and tourist clientele plus good wig business. Price includes business and equipment, rent $190 per month. Make an offer. JEFF CHALK, Block Bros. Realty Ltd., 386-3231 or 477-8274.

CAR TOWING BUSINESS WITH two fully equipped trucks and a good storage lot. Makes money now and can make much more. Priced at $14,500. Terms available. For further information call TED WILKINSON or OLIVER DOUGLAS at 382-4251 anytime. RITHET AGENCIES LIMITED, 714 Fort Street.

COULD BE WORK

Or perhaps a good hobby, 6,000 sq. ft. of greenhouse space, 3-bedroom home, .7 acre of land and a seaview. Located in North Saanich, corner Bazen Bay Rd. and Mainwaring. Open House this Saturday afternoon. Bill Ratcliffe, 656-4517 Sparling Real Estate, 656-1622

TRAILER PARK-MARINA

Fully operational, 4½ acres, over 65 mobile-home, trailer and picnic sites. Store, laundry, marina plus large 4 BR, 2 storey home with suite for owner. ½ hour from Victoria on Saanich Inlet. Approx. $50,000 down payment to handle. JAY ROGERS 386-3231 or 477-4569. Block Bros. Realty.

UP-ISLAND GROCERY

Small country grocery and gas pumps. Only 1½ miles from downtown Port Alberni. Sits on ½ acre of highway commercial property in expanding community. Asking $49,500. Call or write: FRANK ALLEN, 386-1361 or 478-4807 CANADA PERMANENT TRUST

SERVICE STATION INCL. 3-BAY REPAIR SHOP

An excellent opportunity to own this thriving business located on large corner lot. Price $62,000 plus stock. Full information and inspection by app't only, call Mrs. L. Cumming, 656-3951 or 656-4550. Capital Region Agencies Ltd., 2481 Beacon Ave., Sidney.

HANDY WITH TOOLS? QUICK TO LEARN?

Be your own boss! Venetian blind mfg. business, plus. Available to the right person for only $9,000, plus stock at cost. GRAE LANGSTON, 386-8696. Island Pacific Realty, 388-6231.

FABRIC SHOP

Thriving Dress Fabric and Contract Dressmaking Business in high density population area — Business and Equipment $6,500. Stock to be sold separately. ERIC ZIEGLER 388-4271 592-1768 J. H. Whittome and Co. Ltd.

COMBINED STORE AND HOME

Only $28,900 including fixtures. Delightful 2 Bdrm., split-level home. Nice garden at back and separate garage. Good financing can be arranged. Call MABEL CRACK 652-1412 (res.) or D. F. HANLEY AGENCIES LTD., 385-7761 (24 Hrs.)

FOR SALE (HEALTH REASON), Vancouver Island business block; prime location, two lots, corner main street and parking lot, 6,000 sq. ft. Building 2,300 sq. ft. 4 stores good rental. Excellent condition, $42,000, can be partly financed. Reply Victoria Press, Box 284.

BODY SHOP

Successful established Paint — Body — Radiator Auto Repair Business centrally located. Business, Equipment, Tools and Stock. ERIC ZIEGLER 388-4271 592-1768 J. H. Whittome and Co. Ltd.

SERVICE STATION

Within ½ mile of City Hall. 2 bay gas station, fully equipped. Owner has other interest. Stock and equipment only for sale at approx. $8,900 or less. FREDDY STARKE 388-6231 or 384-9633. Island Pacific Realty.

COFFEE SHOP

Ideal for married couple. Good location. Seats 50. Equipment included. Thriving business in good locale. J. A. Pitt, 477-4985 or 386-3231, Block Bros. Realty.

GOOD RETIREMENT WAterfront lot on Salt Spring Island. Fine view and good fishing. Profitable coffee-shop with attached suite. Box 77, Ganges, B.C. 537-5380.

TOURIST BUSINESS IS BOOMING

Am looking for active or silent partner to establish West Coast Salmon Charter Service. Contact Gerry Gieskens, 383-2866.

MANAGER WANTED FOR FOOD market up Island. Willing to invest money as partner. Option to buy. Experience not necessary, can be trained. 386-1065.

FOR SALE: VANCOUVER ISland, delicatessen and coffee bar, $9,000 plus stock. Boutique (fashions and gifts), $8,000 plus stock. Reply Victoria Press, Box 285.

FOR SALE BY OWNER, VERY large grocery and butcher shop. Good turnover. For information phone 384-5924.

ESTABLISHEED BEAUTY salon, perfect for owner-operator. 3 dryers, 2 styling stations, etc. Victoria Press, Box 272.

16 UNIT MOTEL ON THE WATERFRONT CLOSE to Victoria — Good modern set-up with excellent home and office for owner. Phone 652-2912.

240 BUSINESS OPPORTUNITIES

A FAMILY AFFAIR

This rest home is just right for a husband and wife team. Located on three lots in a prime area the present owner is licensed for 16 guests. Fully equipped and in excellent condition. Realistically priced at $89,000. For further information and statements, call— JOHN F. COLWELL 384-8126 592-9828 PEMBERTON, HOLMES LTD.

GROWING BUSINESS GOOD RETURNS

Retail fishing tackle and sporting goods store located in busy downtown area. Priced at $6,000, plus stock at invoice. Showing good returns and increased sales over corresponding period of last year. Audited income statement available. Check this over. CALL WM. SANDERS 477-6802 or 386-1361 CANADA PERMANENT TRUST

TRAILER PARK OPPORTUNITY!!!

Fronting on main hwy., 20 beautifully treed acres, 25 trailer sites with hook-ups, 30 truck-camper sites and 75 tent sites. Terrific expansion potential, property not fully utilized. Price $125,000. Inspect by appointment only, call Mrs. L. Cumming, 656-3951 or 656-4550. Capital Region Agencies Ltd. 2481 Beacon Ave., Sidney.

PROFITABLE JANITORIAL BUSINESS

Reputable janitorial firm for sale. Sale includes equipment, supplies, and contracts. NO AGENT PLEASE. Contact Victoria Press Box 245 for details. All replies confidential.

GROCERY STORE LIVING QUARTERS

Thriving grocery store located on a busy thoroughfare. Most ideal for family operation. Property has large parking area. 3 bedrooms, large living room. Full price $48,500, includes fixtures and equipment. Phone Victor Wong 385-2458. Byron Price and Assoc.

THRIVING COFFEE SHOP, well located, extremely well equipped and newly decorated. Grossing $42,000 annual and rising. Financial statement and weekly sales record available to interested parties. Owner leaving town and will sell with good terms and good lease, price $28,500. Contact Don Robertson, 385-9765. Charman Pacific Realty Ltd.

DISTINCTIVE GIFT SHOP IN unique area. Suitable for lady. $3,700. Victoria Press, Box 266.

241 BUSINESS OPPORTUNITIES WANTED

WANTED SMALL POSSIBLE BUSINESS IN Victoria. Please forward brief description, price, etc. to Victoria Press Box 265.

244 REVENUE PROPERTY

DID YOU READ
THIS AD LAST WEEK?
THE CONTEXT OF IT
WAS THE SAME.
THE SUBJECT — BUY AN
EQUITY BY WAY OF
A SYNDICATE MEMBERSHIP.
ALL THIS MEANS IS
YOU OWN YOUR OWN PORTION
OF THE TITLE REGISTERED
IN THE LAND REGISTRY
OFFICE
YOU COLLECT EITHER FROM
AN AGENT YOU APPROVE,
OR A TRUST CO.
THE NET RENTS
OF THE BUILDING,
IF YOU PURCHASE
UNDER $50,000 VALUE
IS INCOME TAX FREE.
ON ONE BUILDING
WE OFFER 76 SUITES
WHICH WILL NET 10%.
SHOULDN'T YOU
BE INTERESTED?
SEE YOUR SOLICITOR AND
YOUR ACCOUNTANT FIRST.
LOTS OF $49,000.
CASH OR TERMS.

GEORGE RANDALL — 386-0043 SWINERTON, STEWART CLARK LTD. 385-2481

D. F. Hanley Agencies Ltd. Shakespeare St. Office 3021 Shakespeare St. 386-4294

48 SUITE DE LUXE APARTMENT

Now under construction. Anticipated Gross Revenue just under $90,000 Annually. Hot water heat, sundeck, close to Beacon Hill Park and Ocean. Low 8¾% 1st mortgage. Full Price only $595,000. Call today and make arrangements to discuss this terrific investment FRED G. CARVER 388-4294 D. F. HANLEY AGENCIES LTD.

OCCUPY AND RENT DUPLEX

UP AND DOWN. Close in quiet good area. Near everything that matters. Both quite spacious each with 2 bedrooms. Modern kitchen. All appliances plus carpet and drapes included. Well maintained. Full high bsmt. Laundry and storage. Oil heat. Garden. Fruit. 2 separate garages. With monthly payments of $166 incl. taxes. Price $29,700. See it. CALL R. COX, 385-2481 Swinerton, Stewart Clark, Ltd.

ONLY $24,900

Modern side by side duplex in good condition, hardwood floors, auto oil heat, close to Naden. Call anytime for details or to view TED HUEBNER 385-3435 or 477-5164 P. R. BROWN AND SONS LTD.

—DUPLEX — JUBILEE, UP AND down — $19,900

—Duplex — plus cabin, rents $260 —$19,500

—Three suites — Vic High. Rents $355 — $25,900

—Three suites and 2 housekeeping rooms, $26,900.

Call LARRY QUAGLIOTTI 479-6609 388-6231 Island Pacific Realty

COURTENAY, B.C. — 40 SUITE Garden Apartment — fully rented with waiting list. Showing good returns. Full price $450,000 with $175,000 down and balance at 6¼%. For further information write or call CHARLES DOVE, 339-3816, c-o P. Leo Anderton and Co. Ltd., 526 Cliffe Ave., Courtenay, B.C.

? SUITES, COOK ST.

New listing—8 years young $50,000. Down will handle Assume low 7 and 7½% Financing Reasonable Rents—Good Yield For location and details call: TED BOWDEN—479-1479 NATIONAL TRUST—386-2961

LOTS OF REVENUE

I have a client who says sell his many, many up and down duplexes, side by side duplexes, triplexes, etc. For further information call: 384-8126 J. F. Colwell 592-9828 PEMBERTON HOLMES LTD.

SIDNEY DUPLEX

3 yrs. old, 3 BR each side $39,900.00. Call Mrs. Hartt 385-3435 anytime. P. R. BROWN & SONS LTD.

FOURPLEX—ESQUIMALT $43,000 Good revenue from this building in a popular rental area. For particulars call Almer Olson, 384-8091 The Royal Trust Company.

244 REVENUE PROPERTY

SIDE-BY-SIDE DUPLEX FAIRFIELD

2-bedroom duplex in choice area. All large rooms. Separate dining area. High basement with extra bedroom in each. Rear lane — 2-car garage plus carport. Both sides rent at $185. Price $42,000. MR. WALLACE, 598-3321. Jack Mears' Oak Bay Realty Ltd.

SIDE-BY-SIDE DUPLEX

$29,500. Off Tillicum. 2 bedrooms each side, good size kitchen, living room, separate oil furnace and electric water tanks. Live one side and enjoy rent from the other side. For further information phone HAROLD WHILEY, 598-3321. Jack Mears' Oak Bay Realty Ltd.

NEW LISTING FAIRFIELD TRIPLEX BY THE SEA

Three completely self-contained suites close to all amenities. Two, one-bedroom suites, one completely furnished, the other has beautiful view with W-W throughout. One two-bedroom suite with w-w throughout, fireplace, bright eating area off kitchen, utility, FHC basement. Never a vacancy, showing an excellent return. Asking $33,900. CAROLYNNE PERRY, 383-0595 Shirley Philps' Homefinders Ltd. 386-2911.

SxS DUPLEX FIRST TIME OFFERED

Lovely secluded location in Fairfield. You must see the lovely grounds and condition of this one. Almost 2200 sq. ft. of total living space plus full basements and drive-in garages. Both sides have large living rooms with fireplaces, large dining rooms. One side with 2 bedrooms up and room for one down. Other side has 1 bedroom up and large panelled rec room or bedroom down. For appointment to view at an asking price of $42,900 please call GEORGE FLEMING 386-2111 592-3303 MONTREAL TRUST

DUPLEX REVENUE ESQUIMALT

9 year old up and down modern duplex. Located in good rental area. LR, DR, 3 BRs up — LR and 2 BRs down. Grossing $3,900 per annum. This is a good revenue property or will provide comfortable accommodation to owner with an income from the other suite. The owner will consider trades to an asking price of $33,500. For more information and to view, please call: BILL HORAN 477-1287 BILL BATES 592-4077 OR 385-7761 ANYTIME D. F. HANLEY AGENCIES LTD.

REVENUE HOME, $27,900

CENTRALLY LOCATED IN THE DOWNTOWN DISTRICT, EITHER 3 OR 4 SUITES. VERY EASILY FINANCED. FOR PARTICULARS AND VIEWING JUST CALL PATRICK SNOW 592-3931 RON CROW 592-4789

GUEST HOME

Very close to downtown area. Licensed for 10 guests. Excellent revenue income. View by appointment only. Call Patrick Snow, 592-3931 or 386-7545. ISLAND HOMES LTD.

SxS DUPLEX

Just 13 years young in an area with all amenities nearby. Approximately 800 sq. ft. both sides consisting of 2 bedrooms, kitchens, living rooms with fireplaces and wall-to-wall. Full high basements with room for expansion and drive-in garages. Present revenue potential could be increased. Both sides are rented. Make your offers on an asking price of $39,500. To view call GEORGE FLEMING 386-2111 592-3303 MONTREAL TRUST

NEW LISTING

JAMES BAY—1½ BLK TO SEA

Three self-contained bachelor suites completely remodelled and a 1 bedroom suite. Situated on a double lot close to the sea. Never a vacancy. For further information please call CAROLYNNE PERRY 383-0595 CAROLYN WELDON 598-1480 Shirley Philps Homefinders Ltd. 386-2911

4-SUITE CONVERSION OAK BAY BORDER $33,500

Three, 1-bedroom suites and one, 2-bedroom suite. All suites are completely self-contained and each has a separate entrance. Oil hot water heating; separate hydro and gas meters. Excellent financing available. For an appointment to view, call: STAN EAKIN, 385-7761 ANYTIME. D. F. HANLEY AGENCIES LTD.

48 SUITES

Projected yield over 11% cash flow on invested equity. There is a $430,000 mortgage at 8¾%. The price of $595,000 is most realistic.

42 SUITES

Projected yield over 10% cash flow on invested equity. There is a $260,000 mortgage at a low rate. This is a choice block in a very fine location. For further information on either of the above call Dave Taylor or Bill Sidnu at 383-4141. City Trust.

FERNWOOD JUBILEE AREA LEGAL DUPLEX, ONLY $22,500

Gross $3,000 per annum. Some 6 per cent financing. Completely self-contained units; one consists of 3 bedrooms and the other is 1½ bedrooms. Full basement, automatic oil furnaces, vendor will carry a 2nd mortgage at 6 per cent interest. RON MacDONALD 386-2111 477-8946 MONTREAL TRUST

4 SUITES WALKING DISTANCE

This immaculate property has been fully redecorated. All self-contained. 3 one-bedroom plus a two-bedroom with W-W carpets. All suites are spacious. Sep. meters. Steady tenants — ideal for owner (live in or out). Fully furnished. Asking $38,900. For more details, phone REG SCHUMAKER at 385-2829 or D. F. HANLEY AGENCIES LTD. at 385-7761.

RARE OPPORTUNITY, 2 ADjacent properties, 100 ft. from Gorge water in prime apartment area. 1 property has excellent duplex with 2 fireplaces and 2 drive in garages. Rented at $285. The other a cute 2-bedroom bungalow with drive in garage and fireplace rented at $160. Private owner will sell as package only, $52,000. No agents please. 386-6853.

4 SUITES, BURNSIDE

Excellent revenue property. Two 2 bdrm suites, two 1 bdrm suites. Gross rent $600 per month. Net income $4,600 per year. JUBILEE MANNESS 478-5220 MOLLY MOLLBERG 478-5327 Shirley Philps Homefinders Ltd.

LOVELY IMMACULATE STUCCO HOME

Very nicely decorated—2 bedrooms, full basement plus a separate modern one-bedroom unit completely carpeted. Only $31,000. Excellent value at $31,000. RON MacDONALD 386-2111 477-8945 MONTREAL TRUST

DELUXE APARTMENT

Ideally located west of Cook St. near Cathedral (walking distance). Near new 29 stes — on quiet street near all conveniences. Gross approx $51,000. FULL PRICE $360,000 S. W. ANDERSON LTD. 384-9328 Res. 382-8917

"SXS DUPLEX" "3 BEDROOMS"

Only 3 years old, each side has 3 bedrooms, living room, fireplace, separate dining room and full cement basement. Try your down payment. Owner will carry full balance. Price $38,000. Call Mrs. Johnston, 386-7721 or 479-1589. Investors Syndicate Realty Ltd.

WATERFRONT INVESTMENT

One of the most exciting apartment holdings in the city for future development. Requires approx. $300,000. Larry Wagner 386-3231 or 592-0121. Block Bros. Realty.

OUR 78

Suite apt. block is now sold subject to acceptance of terms. Perhaps you would like to see it and make a better offer. 383-5471 MR. POTTER 479-7151

SMALL RESTAURANT FOR sale, $11,000 profit last year. Full price $18,500. 478-5311.

GEORGE DEVLIN Real Estate Consultant 635 Humboldt St., 385-2725

244 REVENUE PROPERTY

RICHMOND NEAR OAK BAY LEGAL REVENUE HOME LOVELY DOUBLE LOT

There are SEVEN ROOMS for the owners and 5 small suites (Completely independent), which bring $350 per Month. If the owners suite were rented it would bring over $200. Mo. Modern Hot Water Heating. This older conversion is in TERRIFIC condition. Priced at $47,500.

JOHN BISHOP 479-1667

NINE SUITES, ESQUIMALT

Part Modern, Part Older, excellent income, asking $72,000.

JOHN BISHOP 479-1667

SIXTEEN SUITES, SIDNEY

8 One bedroom, 8 two bedroom, BIG suites on ONE ACRE of land. Shows GOOD CASHFLOW!

JOHN BISHOP 479-1667

24 BIG SUITES BEST LOCATION—STARTED NOW ASKING $375,000

For full particulars and viewing of property and plans, call: JOHN BISHOP 479-1667

J. H. Whittome and Co. Ltd. ROYAL OAK BRANCH

15 SUITES THIS 7-YEAR OLD APARTMENT REQUIRES AN OWNER-MANAGER. TRADE YOUR EQUITY IN A SMALLER REVENUE PROPERTY ON THIS ONE. VERY FLEXIBLE TERMS.

33 SUITES NEWER APARTMENT, VERY ATTRACTIVE. LOW VACANCY FACTOR. LESS THAN $12,000 PER SUITE. ONE OF THE BETTER INVESTMENTS $300,000 FINANCING AVAILABLE 385-2481 JIM BROWNLEE 385-3723 SWINERTON, STEWART CLARK LTD.

ONE OF THE BEST BUYS ON VANCOUVER ISLAND

38 UNITS, SCHEDULED GROSS $63,000 PLUS. ASKING ONLY 7 TIMES GROSS INCOME. APPROX 5 YEARS OLD. HARDWOOD FLOORS, BALCONIES, OCEAN VIEWS. LARGE 7¼% MORTGAGE. OWNER MOVING AND IS ANXIOUS TO SELL ON THIS, HIS FIRST OFFERING. JIM BROWNLEE 385-2481 656-1593 SWINERTON, STEWART CLARK, LTD.

UP AND DOWN DUPLEX CLOSE IN $29,800

This duplex has to be the most immaculate on the market today. Upper floor consists of large entrance, living room with attractive fireplace, formal dining room (also with fireplace), enormous kitchen (fully modernized), 2 large bedrooms and bathroom. The lower suite has large living room, bedroom and entrance — all carpeted. Very large kitchen has loads of cabinets, fridge and stove included and lovely garden outlook. Beautifully maintained garden. For good accommodation plus revenue, this one must be seen. Call CAROL FERGUSON at 385-7761 (24 HOURS). D. F. HANLEY AGENCIES LTD.

5 SUITES SELKIRK AVE. WATER VIEW

Older conversion but in top shape. 5 self-contained suites. 2-1 bach; 1-3 bed; 1-2 bed; 1-1 bed. 2 suites furnished. Gross income $6480.00. Asking $40,500.

SHEILA PEPIN CAROLYN WELDON 386-2911, 598-1480, 479-2101 Shirley Philps' Homefinders Ltd.

NEWER DUPLEX $35,500

Simpsons-Sears area; large secluded lot close to schools and transportation. Each side offers two bedrooms, carpeted living room with fireplace, large kitchen with eating area and avocado appliances, full undeveloped basement, individual furnaces and electrical systems. One side being held vacant for owner-occupant, immediate possession. BRENT D. EWING 388-6424 658-5661 BAYSHORE REALTY LIMITED 512 Fort Street

DOWNTOWN COMMERCIAL block—Solid brick 3-storey building. Well rented—terrific potential. Terms available. $150,000

15 SUITES—N.H.A. Built — Bachelor, 1 and 2 bedrooms. Hot water, heavy oil heat—excellent location. $129,000

INVESTMENT DEPT. A. BERNARD and CO. LTD. 655 Fort St. 384-9335

"THE RENT EARNS EQUITY" "$2,900 CASH DOWN"

Fully furnished, very spacious, 6 separate 2 room suites, 3 bathrooms on 2 floors, conversion property. Located in James Bay, with $2,900 cash to mortgage, vendor will carry balance. The rent makes the payments. Inquire further ROY KAISER 386-2111 656-4107 MONTREAL TRUST LTD.

VERY LOW DOWN PAYMENT LADYSMITH — 5 SUITES

4 one-bedroom — 1 bachelor — SELF-CONTAINED, FULLY OCCUPIED, older building in good condition. New roof. Asking only $19,900. FULL PRICE (TERMS). For details call LOU BLOOMFIELD, 386-2955 or res. 478-6475. Mayfair Realty.

DUPLEX $22,900

Older but solid up and down duplex in Fernwood. Each suite has 2 bdrms, L.R., Kitchen, Bathroom. Each has own utilities other than heat. Oil furnace, full basement, nice corner lot. Rents for $285 per mth. Try $1,000 dn. Harold Barber, 479-6479, 386-2911. Shirley Philps' Homefinders Ltd.

HANDYMAN MONEY MAKER

Side by side duplex. High potential, low price, $22,500. Owner will finance. Call Don Plank at 385-8784. Douglas Realty Limited.

DUPLEX, 2,000 SQUARE FEET each side, Fairfield area direct from builder, convenient to all schools. For information phone 477-5066.

245 REVENUE PROPERTIES WANTED

WANTED ESTABLISHED TRAVEL BUREAU FOR CASH CLIENT, ALL INFORMATION TREATED AS STRICTLY CONFIDENTIAL. DON ROBBINS 386-1361 592-7641 CANADA PERMANENT TRUST

BUYER WITH $50,000 DOWN wants 10-suite or larger apartment. Prefer Beacon Hill or any good area. Ted Bowden, 479-1479, National Trust, 386-2961.

Wanted Revenue in Greater Victoria area. $20,000 - $80,000. Must have good rents. Call LARRY QUAGLIOTTI 388-6231 Island Pacific Realty.

247 COMMERCIAL OR INDUSTRIAL PROPERTIES

LARGE LOT ZONED CS-1

APPROXIMATELY 18,000 SQ. FT. ZONED SERVICE COMMERCIAL FOR A WIDE VARIETY OF USES. PROPERTY IDEALLY LOCATED FOR MAXIMUM VISUAL EXPOSURE AND ACCESS FROM DOUGLAS ST., TOLMIE AND CLOVERDALE. FOR DETAILS CALL GEORGE BOWES AT 592-2407 OR 385-5055. WHYTE and GOWER OAK BAY PROPERTIES LTD.

REAL ESTATE THE BEST INVESTMENT ON EARTH

COMMERCIAL INVESTMENT WITH GOOD TERMS MODERN HILLSIDE BLDG., ATTRACTIVE, GOOD AREA FOR APPRECIATION, 1140 sq. ft., suitable for one or two offices for professional man or many other uses. With c.s.i zoning, don't miss this investment and holding opportunity, offered at $39,500. Inspect with Mr. Clendinneng, Res. 477-5462. BLOCK BROS REALTY LTD., 477-841

UNIQUE COMMERCIAL (C-1) PROPERTY

The only property with this zoning in the immediate area. An automatic "stand out" location. (Yates St.) Present building could be rented as is for bonus dollars because the asking price of $47,500 is BASED ON LAND VALUE ONLY. Approx. 6,000 sq. ft. Call WIN DOUGLAS 385-7451 or 385-7761 24 HRS. D. F. HANLEY AGENCIES LTD.

MOTEL PLUS HOME PLUS, ETC.

Thriving business for right party. Now reduced. P and L available, site plans of the 2.2 acres. Lovely home plus 11 units. Try trading your equity. Room for expansion. Call JAMIE MacGREGOR, 477-1811 or 477-8165. BLOCK BROS. REALTY

DOUGLAS-HILLSIDE AREA LIGHT COMMERCIAL ONLY $27,000

A good stucco building presently a legal duplex — 2 bathrooms — with a variety of usage under the S-2 zoning — on a key corner lot. Buy this NOW! 385-2458 Gladyce McLure 592-7123 Byron Price and Associates Ltd.

LIGHT INDUSTRIAL

80 ft. frontage, city, close to Douglas. 9,000 sq. ft. with older two-bedroom full-basement home, $27,000. F. C. HULLY REAL ESTATE 620 View, 386-6552 or 592-3920

SOUTH OAK BAY

2 adjoining lots 50x100 each. 1 lot zoned commercial. Close to Shoal Bay. Asking $26,750.00. Call TED WILKINSON 382-4251 anytime. RITHET AGENCIES LIMITED, 714 Fort Street

FOR LEASE: COMMERCIAL zone, 135 square feet prime Douglas St. 3 sq. ft. Ample parking. Presently rented, available 30 days. Reply to Victoria Press, Box 193 for appointment to view.

250 HOUSES FOR SALE

WHYTE & GOWER OAK BAY PROPERTIES LTD. 2227 OAK BAY AVE. TEL. 592-2407

OPEN HOUSE 2825 SEA VIEW RD. Saturday, 1 to 4:30

"EXECUTIVE PARADISE" $89,000 WITH EXCELLENT TERMS

Enter a mystical home through stone and slate entrance into a living room with magnificent fireplace, bay window with built-in seat, that commands a million dollar view of sea and boats wandering in and out of the nearby yacht club. On into a hexagonal dining room divided from a compact kitchen featuring mahogany and knotty pine — all the time watching an ever changing seaview. Master bedroom with large built-in headboards engineered to command full water view with electric panel that controls corner bathroom on the main floor — open stairway down to rec room with circular old brick fireplace and unsurpassed views. Large complete utility (oodles of cupboards and sink) plus 2 more bedrooms and bathroom. Sep garage rounded with patios, sundeck and walkway to sheltered cove with cement ramp, sundeck and winch (safe anchorage 8 months of the year). Half acre of shrubs and lawns. DON'T DELAY — SEE THIS TODAY! Call Florence Mauger 598-5062 or Connie Reynolds 477-8914 anytime.

BARGAIN BUY AT $9,500 2117 FERNWOOD RD.

To buy the lot and erect a tent would cost you less than paying rent, lot including the house, with the bus at the door, the value is there, so why pay more? For apt. to view call ART BEDFORD 592-2407 or 592-4090.

BUYING SCANDA, FOR $19,950 BUYING SCANDA, FOR $19,950

Over Gorge way on a neat fenced lot, two-bedroom house is showing off its painted siding. Inside, under the new green roof, the living room and fireplace have become quite attached over the years. The kitchen and nook with their up-dated cabinets and double steel sink have refused to be parted with the stove and fridge. A late model furnace is keeping company in the basement with a new oil tank, close to the workshop and laundry, and we are unable to say what goes on in the rec room. However, the Elco gas hot water heater is keeping an eye on things. The garage, although separated, has taken more interest since having the sundeck overhead. For apt. to view call ART BEDFORD 592-2407 or 592-2090.

OPEN HOUSE SAT. and MON., 2-4. 1464 ST. PATRICK

This most attractive mature home offers the convenience of location within 3 blocks to the sea front. A gracious interior, large living room, full dining room, bright cabinet kitchen with pleasant breakfast area. Two bedrooms and 4-pce. vanity bathroom. Full basement with rec. room or extra bedroom. Nicely landscaped grounds and separate double carport. Stove, fridge, washer and dryer included. To view this exclusive listing please call TONY FAULKNER 592-2407 or 592-3913.

A RARE FIND AT $39,900 IN PRIME NORTH OAK BAY LOCATION

Here it is — the family home with all the extras from new wall-to-wall carpeting to complete redecorating inside and out. Nothing to do but move in and enjoy the beauty and seclusion of the exceptionally large rear garden. Location provides everything from elementary to university plus it's very close to the new Henderson recreational centre. It's a must see with JEANNE DEWHURST 592-2407 or 477-6040.

WALK TO THE BEACH OR WATCH THE EVER-CHANGING SEA BEAUTIFUL CUSTOM HOME $51,900

Superb craftsmanship inside and out makes this the ideal home for a growing family. Lovely recreation room and full bath down plus 3 bedrooms, 1½ baths up. Excellent seaview. Prime location on quiet no-thru street in Gordon Head area of quality homes. Don't miss this one. Call JEANNIE DEWHURST 592-2407 or 477-6040.

NORTH SAANICH 20 ACRE FARM

Listed June 30th. Level land, cross fenced with half pasture and half hay. Spring-fed pond. Large renovated farmhouse with four bedrooms, 2 fireplaces, etc. Two barns and various other outbuildings. Horse and cattle country at its best! Revenue trades of cash on asking price of $92,500. BRENT D. EWING 388-6424 658-5661 BAYSHORE REALTY LIMITED 512 FORT STREET

LOVELY 1-BEDROOM BUNGALOW, hot air heating, carport. 383-2358.

New Team

Island Council of International Toastmistresses met in Comox recently to install, from left, Kathy Johnson, Marina Club, council secretary; Phyllis Hatch, Arbutus Club, treasurer; Loresah Bassey, Corcoro Club, vice-chairman; Sheila Hickman, Victoria Club, chairman. Lucy Wiart of Victoria (standing) installed executive.

Principal Turns 'Top Student'

GANGES — Awards day saw a number of students presented with awards at the Salt Spring elementary school awards day here. Top student, however, was retiring principal Donald Hartwig who was presented with Bea Hamilton's book Salt Spring Island as a farewell gift from the students. Wendy Horel made the presentation with a neat little speech.

Hartwig leaves in August to become a school superintendant. He was well liked and respected by the entire student body.

Taking his place as principal is Robert McWhirter, past vice-principal — well known and liked.

Joint winners of the Edna McLeod trophy for outstanding work habits and diligence were the twin sons of Capt. and Mrs. R. Anderson, Dennis and Douglas Anderson.

The House Shield was won by Alpha House. Academic award for outstanding grade 7 student was won by Brenda Mouat.

Citizenship awards were made by classroom teachers while the academic awards for each room were presented by Hartwig.

HONDA
URGENTLY NEEDS
TRADES
"World of Pleasure"
PEARSON

Baymart

DOLLAR DAY

SATURDAY! SAVE ON EVEN DOLLAR VALUES. PERSONAL SHOPPING ONLY.

Women's Sheer Knee Highs are great for under slacks. Navy, charcoal, ivory and the neutral shades. 2 pairs $1 — Baymart Hosiery

Women's Panty Hose in navy and neutral shades. One size fits all. 2 pairs $1 — Baymart Hosiery

Women's Stretch Knee Socks in white, navy, red, yellow or lilac. 2 pairs $1 — Baymart Hosiery

Women's Briefs and Bikinis in white and soft pastel shades. S.M.L. 3 for $1 — Baymart Underfashions

Women's Lace and Lycra Bras in popular styles and sizes. Each $1 — Baymart Underfashions

Baby Blankets (subs) are 36"x36" in white only. 2 for $1 — Baymart Children's Wear

Receiving Blankets in choice of assorted colours. 30"x40". 2 for $1 — Baymart Children's Wear

Junior Girls' Cotton Briefs in assorted colours. Sizes 4 to 6x. 3 for $1 — Baymart Children's Wear

Junior Girls' Shorts in navy or red with white trim. 4 to 6x. Pair $1 — Baymart Children's Wear

Junior Girls' Nylon Tops in assorted colours and styles. 4 to 6x. Each $1 — Baymart Children's Wear

Junior Boys' Socks of terry and nylon in assorted colours. 6-8½. 3 pairs $1 — Baymart Children's Wear

Junior Boys' Briefs in white. Sizes 4 to 6x. 3 for $1 — Baymart Children's Wear

Men's Briefs of interlock cotton in white only. S.M.L. and XL. 2 for $1 — Baymart Men's Furnishings

Men's Boxer Shorts in assorted solid colours. S.M.L. and XL. Pair $1 — Baymart Men's Furnishings

Men's Nylon Stretch Socks (subs) in assorted colours. Sizes 10-12. 2 pairs $1 — Baymart Men's Furnishings

Men's Ties in assorted patterns. Wide blade. Each $1 — Baymart Men's Furnishings

Women's Lycra Girdles in long and short leg styles. Some brief styles for under slacks. S.M.L.XL. Each $2 — Baymart Underfashions

Women's Sleeveless Shifts in button or zip front styles. Variety of styles and colours. S and M only. Each $2 — Baymart Loungewear

USE YOUR HANDY BAY ACCOUNT TO SAVE NOW!

Boys' Tops and Shirts in long and short sleeve styles in assorted colours. Some knit top shirts Perma Press. 7-14. Each $2 — Baymart Boys' Wear

Boys' Acrylic Sweaters are turtle neck style. Assorted colours. 7-14. Each $2 — Baymart Boys' Wear

Garden Gloves are of cotton with leather face. 3 pairs $2 — Baymart Work Clothing

Women's Tunic Tops are sleek and silky. Long sleeve style in assorted colours and styles. 10-20. Each $3 — Baymart Sportswear

Women's Perma Press Tailored Blouses have long sleeves. White, navy and pastel shades. Broken sizes. 2 for $3 — Baymart Sportswear

Women's and Teens' Canvas Oxfords have rubber soles. Choice of black, white or navy. Sizes 5-9. 2 pairs $3 — Baymart Women's Shoes

Teens' Vinyl Sandals in assorted styles. Navy, black or white. Sizes 5-9. Pair $3 — Baymart Teen Shoes

Junior Girls' Pants include cotton cartoon and stretch nylon. 4 to 6x. 2 for $3 — Baymart Children's Wear

Girls' Short and Top Sets of stretch nylon in assorted colours. 7 to 14. Set $3 — Baymart Girls' Wear

Girls' Cotton Shorts in navy or red. Sizes 7 to 14. 2 for $3 — Baymart Girls' Wear

Girls' Tops in cotton and nylon. Assorted colours and styles. Sizes 7 to 14. 2 for $3 — Baymart Girls' Wear

Junior Boys' Tops are cotton knits in assorted colours. 2 for $3 — Baymart Boys' Wear

Junior Boys' Shirts of perma - press cotton. Long or short sleeves. Assorted colours. 2 for $3 — Baymart Boys' Wear

Junior Boys' Jeans are navy denim in sizes 4 to 6x. 2 for $3 — Baymart Boys' Wear

Men's Terry Knit T-Shirts in assorted colours S.M.L. and XL. 2 for $3 — Baymart Men's Furnishings

Men's Windbreaker of lightweight nylon. S.M.L. Each $3 — Baymart Men's Wear

Work Gloves have leather face with protected finger tips. One size. 2 pairs $3 — Baymart Work Clothing

Women's Polyester Pant Tops are sleeveless, have scoop neck with either lace or button front. White, navy, red, mauve or brown. 33-39. Each $4 — Baymart Sportswear

Women's Long Housecoats are of seersucker in white with blue stripes. Broken sizes. Each $4 — Baymart Loungewear

Men's Polyester/Cotton T-Shirts have bold red and white stripes. Wallace Beery neck. S.M.L. XL. Each $4 — Baymart Men's Furnishings

Men's Work Shirts are cotton twill in tan, grey or green. 14½-17½. Each $4 — Baymart Work Clothing

Boys' Pants (subs) in assorted colours and fabrics. Sizes 7 to 14. 2 pairs $5 — Baymart Boys' Wear

Men's Swim Trunks of stretch nylon in assorted colours. S.M.L. 2 for $5 — Baymart Men's Furnishings

Men's Work Pants of cotton twill in tan, grey or green. 30-44. Pair $5 — Baymart Work Clothing

Perma - Press Work Shirts in green or brown. 14½-17. Each $5 — Baymart Work Clothing

Women's Brushed Denim Slacks are flare leg hipsters in a variety of styles and colours. Broken sizes. Each $5 — Baymart Sportswear

Women's Body Suits of 100% nylon. String straps. A or B fittings in pink, red or blue. Each $5 — Baymart Fashion Accessories

Women's Sleeveless Tops of 100% polyester. White with design on front. Broken sizes. 2 for $5 — Baymart Sportswear

Men's Knit Shirts of polyester/cotton have long sleeves and pointed collar. Assorted solids and geometric patterns. S.M.L.XL. Each $6 — Baymart Men's Furnishings

Men's White Flare Pants are Perma-press with patch pockets, button front. 28-36. Pair $6 — Baymart Men's Wear

FREE PARKING WHILE SHOPPING AT THE BAY

Women's Pant Coats include button or zip front styles, some hooded. Broken sizes. Each $7 — Baymart Women's Wear

Men's Nylon Windbreaker with zipper front, two pockets. Water repellent. Navy, red, light blue. 38, 40, 42, 46. Each $7 — Baymart Men's Wear

Men's Safari Jackets are cotton Perma-press. Beige, tan or blue. 38-42. Each $8 — Baymart Men's Wear

Men's Casual Pants are flare style in assorted Summer colours. 30-36. Pair $8 — Baymart Men's Wear

Women's Dresses in polyesters and Fortrels* come in a wide variety of styles and colours. Broken sizes. *RTM. Each $8 — Baymart Dresses

Men's All Wool Suits in double-breasted style only. Assorted colours. 36-44. Alterations extra. Each $30 — Baymart Men's Wear

PHONE 385-1311 TO ORDER THESE HOME AND GARDEN NEEDS. DELIVERY ON $3 ORDERS.

Baymart Staples

Rayon Curtain Panels (Subs) in white only, assorted sizes. Each $1

Poodle Tea Cosies of Phentex nylon in assorted colors. Each $3

Terry Beach Towels in assorted colour stripes. 2 for $1

Cotton Bedspreads are ideal for child's bed. Assorted colours. 60"x90". Each $3

Quilted Oven Mitts in assorted patterns. Pair $1

Terry Tea Towels in assorted kitchen prints. 2 for $1

Place Mats are plastic with rubber backing. Assorted patterns. 4 for $1

Vinyl Shower Curtains in assorted patterns. Each $1

Bath Towels (Subs) are terry in assorted solids and patterns. 2 for $3

Terry Bath Towels (Subs) in assorted patterns and colours. Each $1

Hand Towels (Subs) in assorted colours and patterns. 2 for $1

Linen Tea Towels in assorted colour stripes. 24"x36" 2 for $1

20"x30". 3 for $1

Feather Pillows with pink or blue print cover. Chicken feather. 2 for $3

Chicken and goose feather. 2 for $5

Grey Camp Blankets, 60"x84". Each $4

Floral Bedspreads are tailored style in cotton. Blue or gold. Double size only. Each $5

Chaise Lounge with 5"x15" webbing. Green or yellow. Each $8

Baymart Staples

Baymart Fabrics

Drapery Lining is 45" wide. Ecru only. 2 yards $1

Blue Denim includes solids and stripes in assorted widths. 2 yards $3

Fortrel* Cotton Blends in assorted prints. 45" wide. *R.T.M. Yard $1

Sports Cotton is 45" wide in solid colours. Yard $1

Cotton Twill in solid colours and prints. 45" wide. Yard $1

Hopsack in solid colours and prints. Yard $1

45" Celanese Dress Lining in assorted solid colours. 2 yards $1

36" Cottage Prints in a choice of patterns. 2 yards $1

27" Flannelette in white only. 3 yards $1

Baymart Fabrics

Sporting Goods

Chrome Rat Trap Carrier. Each, only $2

Lumijet Flashlight. Each, only $1

Slazenger Perma Core Tennis Balls. Box of 3. Only $3

Water Bottle. Each, only $1

Bicycle Tubes—Assorted sizes. Each, only $1

Eveready Batteries. 4 for $1

Crab Trap. Each, only $3

Fjord Spinning Reel. Each, only $1

Shaft Saver Golf Tubes. 7 for $1

Archery Set. Each, only $11

Coho Dancer Lure. 2 for $1

Shyster Lure. 3 for $1

Barry's Flashtails. Each, only $1

Fish Gaff. Each, only $2

Fish Net. Each, only $3

Lantern Flashlight. 2 for $3

Sporting Goods, Victoria, Downstairs

Garden Shop

12" Square Wooden Planter—Redwood finish. Each, only $1

8' Expanding Wooden Trellis—Redwood finish. Each, only $2

Fertilizer—Choice of lawn 10-6-4 or general 6-8-6. 2 for $5

Diazinon — Government recommended bug killer. Each, only $2

Economy Grass Seed. 5 lbs. $3

Rose Pruner. Each, only $2

Malathion Spray—Is quick acting and effective. Each, only $2

Weed'n'Feed—Feeds lawns and kills weeds. 11 lbs. $4

Wall Panel Trellis— Each, only $1

Hanging Baskets. Each, only $1

Sterilized Potting Soil—30 lb. bags. 2 bags $3

Ortho Household Spray. Each, only $1

Ant, Roach and Spider Blaster. Each, only $1

Hose End Garden Sprayer. Each, only $3

Weedex Clover and Chickweed Bar. Each, only $5

Garden Guard — Non-poisonous insect killer in duster. Each, only $1

Vegetation Killer for pathways. Each, only $2

Rose Dust—Complete rose treatment in duster container. Each, only $1

Peat Moss—Giant 5.6 cu. ft. bag. 2 for only $7

Green Leaf Moss Killer is very effective. 2 lbs. $1

Moss Killer, Composter, Rhodo Food. Choice of 4 boxes. $1

Sulphate of Ammonia for quick green growth. 10 lbs. $1

10-6-4 Lawn and Garden Fertilizer. 10 lbs. $1

Fish Fertilizer is economical and effective. Gallon $3

Ortho Fertilizer—Rose or evergreen. Gallon $3

Bamboo Rake—Well made, approx. 24". Each, only $2

Bonemeal is good for everything in the garden. 4 lbs. $1

Ant Traps—3 per card. 2 cards $1

Slug Pellets to protect the garden. Each, only $1

Garden Shop, Victoria, 2nd Parkade Level

Hardware

3 Pce. Screwdriver Set. Each, only $1

Tubing Cutter. Each, only $1

8"x12" Tri Square. Each, only $1

8" Slip Joint Pliers. Each, only $1

6 Pce. Tap or Wrench Set. Each, only $1

Safety Eye Guards. 3 for $2

3 Pce. Wood Chisel Set. Each, only $1

6" Adjustable Wrench. Each, only $1

Wooden Hammer Handles. Each, only $1

5 Pce. Screwdriver Set. Each, only $1

Contour Gauge. Each, only $1

1½" Utility Vise. Each, only $1

Glass Door Knob Set. Each, only $1

Light Bulbs—Inside frosted. 6 for $1

Magnetic Tack Hammer. Each, only $1

Vinyl Grip Screwdrivers. 3 pkgs. $2

18 Pce. Hex Key Wrench Set. 3 packs $1

Hardware, Victoria, Downstairs

Paint Supplies

Painter's Pac—Includes 8' x 12' drop sheet, masking tape and hat. Each, only $1

3-Pce. Brush Set. Set, only $2

Safety Scraper with 20 blades. Each, only $1

Heavy Duty Utility Knife. 3 for $2

7½" Mohair Roller Kits. 2 for $3

Oil Base Shingle Stain—Green only. Each, only $3

Paints, Victoria, Downstairs

DOWNTOWN BONUS DAY
CLEARANCE CONTINUES AT THE BAY SATURDAY

OPEN 9-30-6 DAILY, 9-30-9-30 THURSDAY AND FRIDAY. FREE PARKING. SHOP BY PHONE 385-1311.
GULF ISLANDS AND ISLAND CENTRES OUTSIDE GREATER VICTORIA CALL ZENITH 6040, TOLL FREE.

Hudson's Bay Company

THERE'S MORE FOR YOU DOWNTOWN

Final Edition
TELEPHONE 383-4111
CLASSIFIED 386-2121

The

No. 182—114th YEAR

10 Dead

AP-Reuter

BELFAST — British troops and Irish guerrillas firing rockets battled across Belfast Friday in some of the heaviest fighting the embattled Northern Ireland capital has seen.

Ten persons were killed in the battles Friday and early today — a woman, five soldiers and four civilian men. The toll in three years of sectarian fighting rose to 436, with 228 killed this year alone.

The woman was killed in crossfire between British troops and snipers as she stood in the doorway of her home in the Springfield Road district.

A major gun battle also raged in a Roman Catholic-Protestant fringe district near the Ardoyne, a stronghold of

IRA Wa

DUBLIN (Reuter) — Prime M Lynch warned Friday night th Republican Army could expect or support from the Irish republi Northern Ireland to the point of

IWA Seeks

To Force F

'. . . Take whatever steps may be necessary' to allow Hull to play

Trudeau L Howl for H

OTTAWA (CP) — The federal government did an about face Friday and virtually demanded that superstar Bobby Hull be included in Canada's Russia-bound hockey team.

Prime Minister Trudeau and Health Minister John Munro sent telegrams to the National Hockey League, the NHL Players' Association and Hockey Canada asking them to find some way to include the veteran NHL great in Team Canada. Hull is ineligible under a Hockey Canada-NHL agreement.

While he had no right to force the groups to find the solution, he could make representations and make known the concern of Canadians.

Health Minister Munro, minister responsible for Hockey Canada, said he sent telegrams to the groups which contained a request that Hockey Canada organize a meeting of the three to find a way for Hull to play for Team Canada.

He said he indicated the great Canadian interest that the best Canadian players, including Hull, be on Team Canada.

Many Protests

Only Thursday Trudeau and Munro declined to intervene in the affair, saying they did not want to risk the collapse of the Canada-Russia series because of one player.

But Trudeau said Friday he has received a "great many" protests about the affair, presumably persuading him to act.

His office said up to noon Friday several dozen telegrams had come in and presumably more were on their way. These did not count any that Munro had received.

In his telegram Trudeau expressed the "intense concern" of himself and millions of Canadians that Hull be allowed to play.

"On behalf of these Canadians, I urge Hockey Canada, the National Hockey League and the NHL Players Association to take whatever steps may be necessary to make this possible."

No Reply

The former Chicago Black Hawks star has been unable to join Team Canada because he is not now in the NHL, having jumped to the Winnipeg entry of the World Hockey Association.

Under an agreement between Hockey Canada and the NHL only NHL players can make up the Team Canada team going to the Soviet Union in the fall.

Trudeau stepped out of a cabinet meeting to meet reporters about an hour after sending his telegram.

He said he had not yet received a reply.

The prime minister said h

● Ticket draw set for July

INDEX

	Page
Bridge	24
Churches	34, 35
Comics	20
Crossword	23
Entertainment	14, 15
Finance	8, 9
Garden Notes	20
King Fisherman	16
Names in the News	5
Provincial Court	16
Sport	10, 11, 12, 13
Women	18, 19
AbouTV	First Section

Montreal Girl Found Dead

MONTREAL (CP) — The body of 19-year-old Ursula Schulze of suburban Brossard, who police said was abducted Thursday from a bus-stop near her home, was found Friday behind a vacant soap factory in nearby Laprairie.

Final Edition

TELEPHONE 383-4111
CLASSIFIED 386-2121

The Daily Colonist.

Vancouver Island's Leading Newspaper Since 1858

Sunny Warmer

Weather Details On Page 2

No. 182—114th YEAR | VICTORIA, BRITISH COLUMBIA, SATURDAY, JULY 15, 1972 | 10 CENTS DAILY 20 CENTS SUNDAY

10 Dead in Savage Belfast Day

AP-Reuter

BELFAST — British troops and Irish guerrillas firing rockets battled across Belfast Friday in some of the heaviest fighting the embattled Northern Ireland capital has seen.

Ten persons were killed in the battles Friday and early today — a woman, five soldiers and four civilian men. The toll in three years of sectarian fighting rose to 436, with 228 killed this year alone.

The woman was killed in crossfire between British troops and snipers as she stood in the doorway of her home in the Springfield Road district.

A major gun battle also raged in a Roman Catholic-Protestant fringe district near the Ardoyne, a stronghold of the Irish Republican Army, as the outlawed IRA intensified its campaign of violence.

The battle flared after a car-bomb exploded, wrecking dozens of shops and offices in a Protestant street. About five snipers opened fire as troops rushed to the scene and local residents dived for cover.

A few hours earlier, the IRA threatened heavy reprisals after suffering severe casualties Thursday night in Belfast's biggest gunfight of the year.

By the early evening, two civilians died in an exchange of fire between troops and the IRA snipers. Three civilians and three soldiers were reported wounded.

Amid the Belfast flareup, the British army announced it was moving 600 more troops into Londonderry, Ulster's second largest city, racked by IRA bombings this week.

An army spokesman said most of the reinforcements would come from troops already in Northern Ireland. But these would be joined by an armored car division from Britain.

Some 700 troops were in control of the Lenadoon Estate here Friday where a big gun battle had raged for 12 hours overnight, claiming the lives of two soldiers and three civilians. Another soldier was killed in action elsewhere in Belfast.

The army claimed to have hit 28 gunmen during the night.

Also on Friday, Britain's defence minister, Lord Car-

Continued on Page 2

—AP

British soldier leaps for cover during fight with IRA

IRA Warned by Republic

DUBLIN (Reuter) — Prime Minister Jack Lynch warned Friday night that the Irish Republican Army could expect no sympathy or support from the Irish republic if it pushes Northern Ireland to the point of civil war.

At the same time, Lynch told the Dail parliament that his government would be ready to take part in four-sided talks with Britain and representatives of the Protestant and Roman Catholic communities of Northern Ireland.

IWA Seeks Injunction To Force F.I.R. Vote

VANCOUVER (CP)— The IWA Friday asked for a court injunction to force a vote by the province's coast forest companies on a proposed contract agreement.

The woodworkers unions 28,000 members, on strike since June 22, narrowly approved the memorandum of agreement Monday. But Forest Industrial Relations, representing 115 companies, surprised most observers by refusing to ratify it until a number of local issues are solved.

Jack Moore, regional president of the IWA, charged F.I.R. with trying to "blackmail" the union and issued a deadline of noon Friday for ratification by the companies.

When the deadline passed, the IWA filed a writ with British Columbia Supreme Court seeking an injunction "restraining the defendants (F.I.R.) from refusing or failing to conduct a vote among member companies to determine if they will accept the recommendations set out in the agreement."

The union also seeks damages which it says resulted from F.I.R.'s alleged breach of the July 4 agreement in failing to conduct a vote among its member companies.

The union application is expected to be heard Tuesday, but spokesmen for both sides continued to express the hope that settlement on the out-

Continued on Page 2

'. . . Take whatever steps may be necessary' to allow Hull to play

Trudeau Leads Howl for Hull

● Ticket draw set for July 31. Page 10

OTTAWA (CP) — The federal government did an about face Friday and virtually demanded that superstar Bobby Hull be included in Canada's Russia-bound hockey team.

Prime Minister Trudeau and Health Minister John Munro sent telegrams to the National Hockey League, the NHL Players' Association and Hockey Canada asking them to find some way to include the veteran NHL great in Team Canada. Hull is ineligible under a Hockey Canada-NHL agreement.

While he had no right to force the groups to find the solution, he could make representations and make known the concern of Canadians.

Health Minister Munro, minister responsible for Hockey Canada, said he sent telegrams to the groups which contained a request that Hockey Canada organize a meeting of the three to find a way for Hull to play for Team Canada.

He said he indicated the great Canadian interest that the best Canadian players, including Hull, be on Team Canada.

Many Protests

Only Thursday Trudeau and Munro declined to intervene in the affair, saying they did not want to risk the collapse of the Canada-Russia series because of one player.

But Trudeau said Friday he has received a "great many" protests about the affair, presumably persuading him to act.

His office said up to noon Friday several dozen telegrams had come in and presumably more were on their way. These did not count any that Munro had received.

In his telegram Trudeau expressed the "intense concern" of himself and millions of Canadians that Hull be allowed to play.

"On behalf of these Canadians, I urge Hockey Canada, the National Hockey League and the NHL Players Association to take whatever steps may be necessary to make this possible."

No Reply

The former Chicago Black Hawks star has been unable to join Team Canada because he is not now in the NHL, having jumped to the Winnipeg entry of the World Hockey Association.

Under an agreement between Hockey Canada and the NHL only NHL players can make up the Team Canada team going to the Soviet Union in the fall.

Trudeau stepped out of a cabinet meeting to meet reporters about an hour after sending his telegram.

He said he had not yet received a reply.

The prime minister said he cannot order the NHL to allow Hull to play, despite the agreement. But he could express the concern of Canadians.

He hoped that the various parties would be "big enough" to respond positively to his request.

In Montreal, a spokesman for NHL President Clarence Campbell said Campbell would make no comment "until he has had a chance to discuss the prime minister's telegram with his principals."

INDEX

	Page
Bridge	24
Churches	34, 35
Comics	20
Crossword	23
Entertainment	14, 15
Finance	8, 9
Garden Notes	20
King Fisherman	16
Names in the News	5
Provincial Court	16
Sport	10, 11, 12, 13
Women	18, 19
AbouTV	First Section

Montreal Girl Found Dead

MONTREAL (CP) — The body of 19-year-old Ursula Schulze of suburban Brossard, who police said was abducted Thursday from a bus-stop near her home, was found Friday behind a vacant soap factory in nearby Laprairie.

For Big Tournament

Organizers Fear It's Checkmate

REYKJAVIK, Iceland (UPI) — The organizers of the troubled Bobby Fischer-Boris Spassky world chess championship match fear that the $250,000 match for the world title is already over, informed chess sources said today.

There is still a faint hope that Fischer, the temperamental American, may change his mind and decide to play Sunday when the third game is scheduled.

But even Fischer's own advisers express pessimism. "It's all up in the air. Nothing has been settled," said the Rev. William Lombardy, Fischer's second.

American chess sources said it's unlikely that the 29-year-old challenger accepts the arbiter's and the match committee's decision to give the second game to Spassky on default.

Fischer stayed away Thursday and was disqualified from the match. He lodged an official protest but the match committee upheld the arbiter's decision to give Spassky the game point.

Fischer told an Icelandic friend that he suspects a conspiracy against him and that he is no longer interested in the match.

There were even reports in Reykjavik that the American may fly back to the United States over the weekend.

Fischer, a member of the Church of God — A fundamentalist sect — observes his sabbath on Saturday and will conduct no business with the organizers today.

Sect Women Ordered Back to Jail

OTTAWA (CP) — Commissioner P. A. Faguy of the Canadian Penitentiary Service said Friday he has ordered the reimprisonment of four Doukhobor women charged with disturbing the peace after being released from prison as a result of the physical effects of a hunger strike.

One of the women, Polly Chernoff, however, had been sentenced to four months in prison by Provincial Court Judge Blake Allan in Nelson Friday.

In issuing the sentence, Allan described the Sons of Freedom's mode protesting as typical of the "fanaticism and radicalism" of the militant branch of the Doukhobor sect.

Faguy said in an interview he had authority to reimprison the women without their being tried and convicted on the charges because they were on temporary leave from Kingston penitentiary and not on parole or unconditional release.

The commissioner said the women, all convicted arsonists and members of the Sons of Freedom Doukhobor sect, had violated the conditions of their temporary release, conditions that they were told of before their release.

The women were charged in Grand Forks, B.C., with creating a public disturbance after a demonstration in which they allegedly stripped off their clothing.

Construction Debate Blacked Out

VANCOUVER (CP) — A news blackout was imposed Friday on talks aimed at obtaining a contract settlement with six construction unions which are continuing to defy a government back-to-work order.

Neither side would comment following the first formal meeting to be held since talks broke down July 8.

—CP

Parting

Lilly Beasely, 84, wipes tear as she anticipates leaving friends at Central Park Lodge nursing home in Toronto. At meeting Thursday residents were told nursing care facilities will be closed due to changes in provincial legislation requiring homes to provide 90 minutes of nursing for 75 per cent of patients. Only 30 per cent at lodge require such care.

Nixon Soars in Polls In Democrats' Week

PHILADELPHIA (UPI)—President Nixon's popularity jumped 4.5 percentage points during the Democratic national convention, according to the Sindlinger political confidence report.

The poll said Friday that of 1,116 persons interviewed by telephone during the convention, 54.2 per cent said they would vote for Nixon if the presidential election were held now.

In answer to the question, "If the presidential election were being held today, of all of the Candidates you can think of, who would you say right now is your number 1 first choice to be the next president?" 51.5 per cent said Nixon, 7.4 per cent said Sen. Hubert Humphrey; 1.7 per cent said Edmund Muskie; 3.4 per cent said Edward Kennedy; 13.2 per cent said George Wallace; 14.7 per cent said George McGovern — the actual democratic nominee.

The poll did not ask a question which directly compared president Nixon to McGovern, however. The poll said Nixon's 54.2 per cent rating was the highest such rating at a similar time in the past two decades.

CP Air Tightens Domestic Screen

VANCOUVER (CP) — CP Air announced Friday it is extending security procedures to all its domestic flights effective immediately. (See also Page 5).

Previously, security checks were done primarily on the airline's international flights.

Selective metal-detector checks will be made on passengers on domestic runs and they may have their hand baggage checked. Other security measures also will be followed.

A CP Air spokesman said that "so long as the threat of air piracy exists, we will take all practical measures for the protection of passengers and personnel."

Greyhounds Suffocate

BILBAO, Spain (UPI) — A planeload of 66 greyhound racing dogs, muzzled and unable to pant, died Friday when they apparently became overheated during a refueling stop in Spain while being flown from Ireland to Seville.

'Top Student'

ell liked
e entire

as prin-
sWhirter,
— well

he Edna
outstand-
diligence
of Capt.
n, Dennis
n.

was won
academic

award for outstanding grade 7 student was won by Brenda Mouat.

Citizenship awards were made by classroom teachers while the academic awards for each room were presented by Hartwig.

HONDA
URGENTLY NEEDS
TRADES
"World of Pleasure"
PEARSON

AY

NG ONLY.

Receiving Blankets in choice of assorted colours. 30"x40". 2 for $1
Baymart Children's Wear

Men's Boxer Shorts in assorted solid colours. S.M.L. and XL. Pair $1
Baymart Men's Furnishings

Boys' Acrylic Sweaters are turtle neck style. Assorted colours. 7-14. Each $2
Baymart Boys' Wear

Girls' Short and Top Sets of stretch nylon in assorted colours. 7 to 14. Set $3
Baymart Girls' Wear

Men's Windbreaker of lightweight nylon. S.M.L. Each $3
Baymart Men's Wear

Men's Swim Trunks of stretch nylon in assorted colours. S.M.L. 2 for $5
Baymart Men's Furnishings

Men's White Flare Pants are Perma-press with patch pockets, button front. 28-36. Pair $6
Baymart Men's Wear

Men's All-Wool Suits in double-breasted style only. Assorted colours. 36-44. Alterations extra. Each $30
Baymart Men's Wear

N $3 ORDERS.

Paint Supplies

Painter's Pac—Includes 8' x 12' drop sheet, masking tape and hat. Each, only $1
3-Pce. Brush Set. Set, only $2
Safety Scraper with 20 blades. Each, only $1
Heavy Duty Utility Knife. 3 for $2
7½" Mohair Roller Kits. 2 for $3
Oil Base Shingle Stain—Green only. Each, only $3
Paints, Victoria, Downstairs

DOWNTOWN
BONUS DAY
CLEARANCE CONTINUES AT THE BAY SATURDAY

mpany

THERE'S MORE FOR YOU DOWNTOWN

Other Laws May Fill Bill

Beggars Likely Will Still Be Losers

By BRUCE LOWTHER
Colonist Reporter

Sometime this weekend, begging will no longer be illegal in Canada — but don't make plans right away to reserve a street corner because it may not be technically legal either.

An official of the federal justice department in Ottawa told the Colonist Friday a number of changes in the Canadian Criminal Code passed by parliament this year will be proclaimed into law by the cabinet sometime today.

One of those repeals the vagrancy section of the code and part of that section bans begging in a public place or from door to door. The official said the section was considered "too vague," mainly because of another part, and "it's up to the provinces or municipalities" to apply their own laws against beggars.

A spokesman for the provincial attorney-general's department said B.C. has no anti-begging law and a spokesman for Victoria said it has none, either. Both said they couldn't have because it was a federal matter.

Police Chief John Gregory of Victoria, where most of Greater Victoria's vagrancy-by-begging charges have been laid, made it even clearer: "We haven't got a law against begging. No instructions have been issued to police other than that it's out of the Criminal Code."

But here is where anyone who is planning to start a panhandling business should pause to consider.

The Ottawa official said begging no longer will be illegal because there will be no law saying it is. But he added there will also be no law saying it's legal

What will happen will be that police will have to apply other laws in dealing with each situation as it arises. Take these:

● The most common beggar in Victoria is the one in front of the liquor store (usually the one in the 1400-block Government).

If he's drunk, he may be charged with causing a disturbance by being drunk. If he's sober, the charge might be causing a disturbance by impeding or by a combination of loitering and obstructing.

Gregory

● Then there's the rare beggar who is making music (guitar, flute or what have you) and has a hat or container in his lap.

If someone complains about him, forcing police action, the charge might be disturbing by impeding or loitering and obstructing.

● Finally, there's the door-to-door beggar or one who is tucked into the corner of a building, making no noise and impeding no one.

Legal sources and police said these beggars may be impossible to stop and police may use a basic method to deal with all types — sending them on their way.

If arrests still are needed, which seems inevitable, there will have to be a court test of the new use of various laws. In fact, the number of court tests could be considerable — only time will tell.

Until the court tests are over, it will at least be technically legal to beg but only if the beggar is certain he is violating no law down to the finest legal point. And who can be sure of that?

The main reason the vagrancy section was considered "too vague" was a part which made it an offence to wander abroad and not have a reasonable explanation "for your presence in the place where you were found."

Police used this mainly against vagrants found sleeping in odd places and persons found lurking in the wrong places. The vagrants may be dealt with through drinking-disturbance charges or given a night in jail while the others could be questioned for a variety of other reasons.

A third part of the soon-defunct vagrancy section prohibited prostitution. This has been replaced by a new law against soliciting and the big change is that men and women can both be charged.

The cabinet order which will make the rewriting of the code official will also start a maximum life prison term for air hijacking, allow charges of disturbing the peace by disorderly conduct in apartments as well as homes and apply some car laws to vessels, like driving with a blood alcohol reading of more than .08 per cent.

The value line for theft, false pretences and possession of known stolen property, now $50, will be increased to $200. Penalties for thefts between those two figures will be reduced.

Whipping will be abolished, maximum sentences will be increased for obstruction of justice and a few other offences, and judges will be able to impose discharges or weekend sentences in some cases.

Among many other changes will be a number of amendments clearing up confusion left by bail-law changes put into effect last Jan. 3.

Ald. Gunning Seeks Seat With Tories

Saanich Ald. Edith Gunning said Friday she will resign from council at the end of this year if she is successful in seeking one of two Victoria seats in the next provincial election expected this fall.

Mrs. Gunning told a news conference, attended by B.C. Progressive Conservative leader Derril Warren, she had contemplated retirement from local government last December but decided to run again because she was involved in several unfinished local projects.

These are now well under way, she said, and she feels free to enter the provincial field where the Tory party offers "a real alternative" to the present Socred government which has lost touch with the concerns of ordinary people in B.C.

"I shall be seeking the nomination as a Progressive Conservative candidate in Victoria in the next election," Mrs. Gunning said. "I have never belonged to any political party before I joined the Conservative party this spring. But I feel it is time for a change in the government of B.C. and the Conservatives under their present leadership provide a most desirable alternative to the present government."

Mrs. Gunning said her seven years on Saanich council, together with service on the inter-municipal committee and as a director of the Capital Region Board, gives her a good understanding of problems and needs in Greater Victoria.

"I would simply say to Victoria voters that I would like the opportunity to work for you. If I have done anything worthwhile for the community in the past then they can expect the same approach from me in the provincial field. And I would leave it up to the voters to make their own assessment of me."

She will be running against, among others in the two-seat Victoria riding, Trade Minister Waldo Skillings and Liberal leader David Anderson.

No date has yet been set for the Victoria Tory nominating convention but Warren told reporters the party will have another good candidate to enter the contest in this key riding before the election gets under way.

Mrs. Gunning said among her chief concerns is the failure of Victories MLAs, representing Social Credit, to achieve results in the regionalization of the Greater Victoria board of health. She said negotiations to this end have been under way for the past five years without producing any concrete results.

Meanwhile the financing formula is "quite unfair" to the participating municipalities and other administrative problems abound.

Also among her concerns, Mrs. Gunning said, are preservation of the democratic process which is being "seriously eroded" under the government of Premier Bennett. She wants clear accounting procedures including appointment of an auditor-general to oversee accounts of the crown corporations, a minimum of the present practice of validation of legislation by cabinet order-in-council, and return to a team approach to government.

Gunning
. . . "real alternative"

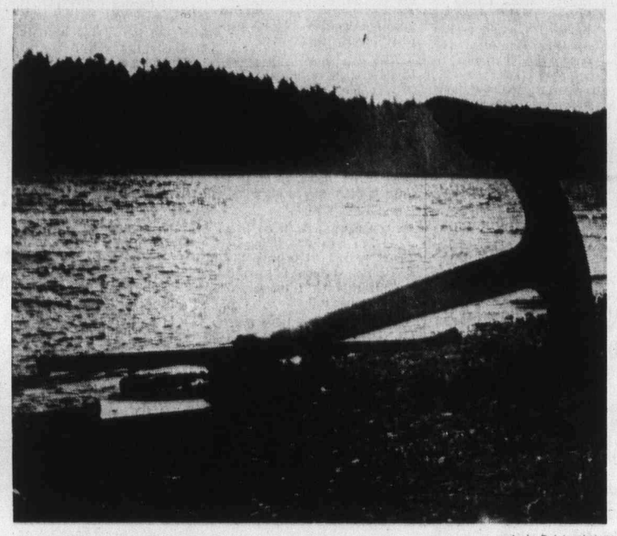

—Jack Ralph photo

Anchor will commemorate Royal Roads

'Hot' Anchor Hefter Got History Lesson

A red-faced Victorian became very aware of the area's maritime history Friday as he somehow wrestled a 600-pound sailing ship anchor back to another section of Esquimalt Lagoon where he found it earlier in the week.

The anchor is to be used as part of a cairn being constructed at the lagoon to commemorate the importance of Royal Roads anchorage to the early colony of Victoria.

The 35-member Thermopylae Club of Victoria has undertaken the project and plans to unveil the cairn next month.

Ken Alexander, the club's master, said in an interview Friday the anchor went missing from the project site about five days ago and, with the aid of the RCMP, it was found on a private lawn.

The homeowner, whose name is being withheld, thought the old anchor was free for the taking and decided it would be a unique lawn ornament.

"Our club, which is made up of old sailors and people with an interest in the sea, bought the anchor from Crown Assets Disposal Corp. for $1," Alexander said, and added the CADC at first priced the anchor at $85 but dropped the price when it learned the intended use.

"How anybody wrestled the thing onto the back of a truck is beyond me," Alexander grinned. "Because it was hauled to the lagoon site by a navy mobile crane . . . it is a devil of a thing to manhandle."

He said the club feels that many Greater Victorians do not realize the importance the anchorage was to Victoria, hence the cairn with a plaque explaining the details.

However, the person who spirited away the anchor only to have to return it will no doubt remember Royal Roads anchorage and how ships anchored there because they couldn't come into Victoria Harbor.

Worker's Death Probe

An inquest will be held next week into an accident Thursday at Victoria Machinery Depot which caused the death of Bruce Graham Denluck, 23, of 3940 Telegraph Bay, Victoria police disclosed Friday.

Denluck, whose identity was not announced by police until Friday, died in Queen Victoria Hospital about two hours after he was crushed by a two-ton steel casting which had been standing on edge as he cut off metal supports.

Home for Disturbed Carries On—Waiting

The operator of a home for emotionally ill persons says she will continue the centre for one more month while renewed appeals are being made to the provincial government for financial assistance.

Anne Pask, who runs the Agape Home at 2937 Quadra, said Friday that she will continue to give care until the results of new approaches to the government are known.

She explained that the Victoria branch, Canadian Mental Health Association, will try to convince authorities that the $174 per month Agape Home receives for each patient should be increased.

Miss Pask for months has been trying to convince the welfare department that the costs of caring for the patients are much more than what it is paying and the home exists only because she and other staff members put in long hours.

Agape Home for more than a year has been taking into its care persons discharged from Eric Martin Institute and in many cases has proved that it prevented their re-admission to the psychiatric centre.

Acres of People Eye Sooke Sports

Today is All Sooke Day. And that means that there will be 14 acres of people on Sooke River Flats near the bridge of the same name. This should add up to about 14,000 persons who will be watching the log-rolling, tree-climbing, chopping, axe-throwing and chokermen's competitions, as well as eating barbecued salmon and taking part in races, games and dancing. It starts at 10 a.m. and it's sponsored by various Sooke organizations.

Seen In Passing

Darla

Darla Loucks making coffee. (Darla and husband **Oren** own a cafe and live at 2323 Dowler with son **Robert**, 12. Her hobbies include swimming and stock cars) . . . **Bob Hein** walking to class . . . **Shawn Peck** turning on to Oak Bay . . . **Peter Skelton** talking to friends . . . **Anthony England** teaching . . . **Terry Stone** having an ice-cream cone . . . **Carol Wills** swimming . . . **Fred Thomas** riding his bike . . . **Jesse White** enjoying Chinese food . . . **Caren Williams** doing embroidery work . . . **Val Johnson** watching a movie . . . **Jim Sandor** looking at a bird's nest . . . **Earl McKenzie** delivering a pie . . . **Evan Chaplin** talking about hospitals . . . **Dave Betts** operating a marine ways.

Opens Thursday

The new Henderson Park pavilion will be officially opened at 3 p.m. Thursday. The pavilion, tennis courts and a carpark were constructed at the Oak Bay park with the aid of a $237,000 loan from the federal government. The park is located at 2291 Cedar Hill Cross Road.

Teachers' Battle Still On

By BARBARA McCLINTOCK
Colonist Reporter

A B.C. Supreme Court injunction may have frozen a B.C. Teachers' Federation political action fund, but it won't stop the teachers from continuing a program aimed at ousting the Social Credit government at the next election.

At least that's the hope of a group of teachers throughout the province who Friday announced the formation of the Teachers' Political Action Committee, a group that intends to continue on a voluntary basis the publicity and political action program started by the BCTF.

In its first week of operation without any publicity, the committee has signed up about 100 members and acquired almost $10,000 to begin its campaign, co-chairman Bill Broadley said.

The formation of the committee was announced at simultaneous press conferences in Victoria and Vancouver with Broadley, a teacher at Mount View high school, explaining its structure and functions at the Victoria conference.

Co-chairman of the provincial group is Gary Onstad, a Burnaby teacher.

Broadley, Onstad and most of the other founding members of the committee are extremely active members of the BCTF, most of them on the executive.

Broadley emphasized that the new group doesn't consider itself a rival to or a replacement for the teachers' federation. Rather, members see the committee as a short-term thing which will carry on, probably only through the next provincial election.

The BCTF, at its annual general meeting in April, passed a resolution requiring each of its 23,000 members to donate a day's pay to a fund which the federation would use for publicity and political action.

But last month two BCTF members, one of them Victoria teacher Byron Barker, sought and obtained a court injunction prohibiting the federation from collecting or spending the money until a full hearing on the legality of the federation's activities can be heard.

The legality has been called into question in that the BCTF has been using a delegate system of voting which may have been against the Societies Act.

Since the injunction was granted, the BCTF has frozen the money collected — almost $1 million — and is not collecting any more.

The new group is totally independent of the BCTF, Broadley said, and the federation intends to continue to abide by the terms of the injunctio.

TPAC is asking teachers in the province to contribute the equivalent of a day's pay — or as much as they wish and can afford — to the committee's fund.

The money will be used to support candidates of any of the three opposition parties with good educational platforms in ridings where they would appear to have a good chance of defeating the Socreds.

Broadley
. . . undeterred

520 Donors Needed By Clinic

Red Cross blood donor clinics will be held in the Greater Victoria area at the following times and locations:

Monday, Red Cross House, 1046 Fort, 1:30 to 4:30 p.m. and 6:30 to 9 p.m.

Tuesday, Red Cross House, same hours.

Wednesday, Student Union Building, University of Victoria, 9:30 a.m. to noon and 1 to 3:30 p.m.

Target is 520 donors.

Successor Sought For Tribe

Saanich has started advertising for a replacement for John Tribe, its municipal administrator who will retire next January.

Tribe, who is Saanich's senior official, will retire at the age of 60.

Advertisements were placed in local and distant newspapers as well as professional journals earlier this month. The replies are expected to be received during the summer and selection will start in September, in time for the successful candidate to give his present employer about two months' notice.

Mayor Hugh Curtis hopes the appointee might arrive in Saanich in mid-December so he would have six weeks with Tribe.

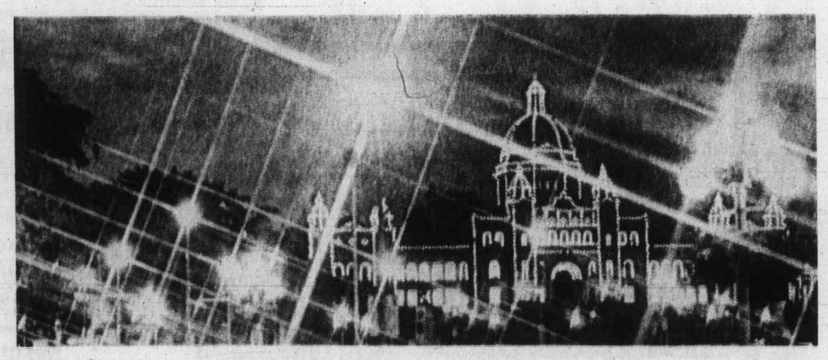

COLONIST PHOTOGRAPHER Jim Ryan didn't squint when he took this picture but camera's cross-screen filter gave approximate effect. Subject is legislative buildings, well-known target for tourists' cameras and this is how they looked at 10:30 p.m. Friday on Tri X film with 30-second exposure. Camera was 35 mm. Pentax with standard 50 mm. lens.

The Daily Colonist.

ABOUT TV

Week Commencing Saturday, July 15, 1972

Anyone can own an Olympic medal or, for that matter, a complete set. This unidentified young lady in Munich, where the games will be held Aug. 24 to Sept. 10, shows the official commemoration medal available in gold or silver with the Olympics emblem on one side and the civic arms of Munich or Kiel plus a symbol of one of 15 sports on the other. ABC and CBC will provide games coverage.

Corporate Drone. Page 8

Wacky World. Page 15

Saturday, July 15

8 a.m.

4—Funky Phantom
5—Woody Woodpecker
7—Bugs Bunny
12—Bugs Bunny

8:30 a.m.

4—Jackson Five
5—Pink Panther
7—J. P. Patches
12—Scooby Doo

9 a.m.

2—French Program
4—Bewitched
5—Jetsons
7—Globetrotters
12—Globetrotters

9:30 a.m.

2—French Program
4—Lidsville
5—Barrier Reef
7—Hair Bear Bunch
12—Hair Bear Bunch

10 a.m.

2—French Program
4—Curiosity Shop
5—Take A Giant Step
7—Pebbles and Bam Bam
12—Pebbles and Bam Bam

10:30 a.m.

2—French Program
4—Curiosity Shop
5—Take A Giant Step
7—Archie's TV Funnies
12—Archie's TV Funnies

ALL TIMES ARE LOCAL

CHANNELS RESERVE RIGHT TO MAKE LAST-MINUTE CHANGES

11 a.m.

2—French Program
4—Jonny Quest
5—Baseball: Houston at Pittsburgh
7—Sabrina
11—News (11:15)
12—Samson and Goliath

11:30 a.m.

2—French Program
4—Loncelot Link
5—Baseball continued
7—Josie and Pussycats
11—Consumer Report
12—Josie and the Pussycats

12 noon

2—CBC Sports Special
4—Pop—Special
5—Baseball continued
6—CBC Sports Special
7—Monkees
11—Farm City Forum
12—Monkees

12:30 p.m.

2—Sports Special continued
4—Pop Special continued
5—Baseball continued
6—Sports Special continued
7—You Are There
8—Pete's Place
11—Soap Box Derby
12—You Are There

1 p.m.

2—Sports Special continued
4—Movie: Southern Yankee
5—Baseball continued
6—Sports Special continued
7—Children's Film Festival
8—Red Fisher Show
11—Movie: Death of a Killer
12—Children's Film Festival
13—Movie: Smoking Guns

1:30 p.m.

2—Sports Special continued
4—Movie continued
5—Baseball continued
6—Sports Special continued
7—Festival continued
8—Under Attack
11—Movie continued
12—Festival continued
13—Movie continued

2 p.m.

2—Golf Tournament
4—Movie continued
5—Sports Profile
8—Golf Tournament
7—Lassie
8—Under Attack
11—Movie: Storm Rider
12—Page 12
13—Movie: Blazing Frontier

2:30 p.m.

2—Golf continued
4—Movie: Wyoming
5—Movie: Destination Gobi
6—Golf continued
7—Movie: War of the Colossal Beast
8—Star Trek
11—Movie continued
12—Outlook
13—Movie continued

3 p.m.

2—Golf continued
4—Movie continued
5—Movie continued
6—Golf continued
7—Movie continued
8—Star Trek
11—Fishing Hole
12—Farm Show
13—Country Record Corral (3:15)

3:30 p.m.

2—Golf continued
4—Movie continued
5—Movie continued
6—Golf continued
7—Movie continued
8—World Tennis
11—Roller Derby
12—Garner Ted Armstrong
13—Record Corral continued

4 p.m.

2—World of Man
4—Nashville Music
5—Movie: The Rookie
6—Wrestling
7—Wagon Train
8—Tennis continued
11—Roller Derby
12—True Adventure
13—Record Corral continued

4:30 p.m.

2—Kiahanie
4—Outdoor Sportsman
5—Movie continued
6—Wrestling continued
7—Wagon Train
8—Boxing Championships
11—Miniature Golf
12—Fourth Corner
13—Record Corral continued

5 p.m.

2—Bugs Bunny
4—Golf Tournament
5—Movie continued
6—Bugs Bunny
7—Arnie
8—Boxing continued
11—Water World
12—Dick Van Dyke
13—Record Corral continued

5:30 p.m.

2—Bugs Bunny
4—Golf continued
5—Juvenile Jury
6—Bugs Bunny
7—News
8—Boxing continued
11—Safari to Adventure
12—Arnie
13—Comedy Theatre

6 p.m.

2—Travel Canada
4—Golf continued
5—News
6—Jacques Cousteau
7—News
8—Wrestling
11—Star Trek
12—News
13—Jamboree

6:30 p.m.

2—Horse Race
4—News
5—News
6—Jacques Cousteau continued
7—Suspense Theatre
8—Wrestling
11—Star Trek
12—Cade's County
13—Jamboree

7 p.m.

2—Olympiad
4—Lawrence Welk
5—Anything You Can Do
6—Jackson King
7—Suspense Theatre
8—Rollin' on the River
11—It Takes a Thief
12—Cade's County
13—Horse Cents

7:30 p.m.

2—African Album
4—Lawrence Welk
5—Let's Make a Deal
6—Baseball continued
7—Circus
8—Rollin' on the River
11—It Takes a Thief
12—Let's Make a Deal
13—Sign-off

8 p.m.

2—Elizabeth R
4—Movie: Walk, Don't Run
5—NBC Comedy Theatre
6—Elizabeth R.
7—All in the Family
8—I Spy
11—Rebel All-Stars
12—All in the Family

8:30 p.m.

2—Elizabeth R. continued
4—Movie continued
5—Comedy Theatre continued
6—Elizabeth R continued
7—Mary Tyler Moore
8—I Spy
11—Buck Owens
12—Bill Cosby

9 p.m.

2—Elizabeth R continued
4—Movie continued
5—Movie: Evil Roy Slade
6—Elizabeth R continued
7—Dick Van Dyke
8—Movie: Evil Roy Slade
11—Movie: Rampage
12—Movie: Miracle Worker

9:30 p.m.

2—Environment Film
4—Movie continued
5—Movie continued
6—Please Sir!
7—Mission: Impossible
8—Movie continued
11—Movie continued
12—Movie continued

10 p.m.

2—Tommy Banks
4—Ken Berry Show
5—Movie contined
6—Tommy Banks
7—Mission: Impossible
8—Movie continued
11—Movie continued
12—Movie continued

10:30 p.m.

2—Tommy Banks
4—Ken Berry continued
5—Movie continued
6—Tommy Banks
7—News
8—Movie continued
11—Movie continued
12—Movie continued

11 p.m.

2—News
4—News
5—News; Movie: Curse of Living Corpse
6—News: Movie: Evil Roy Slade
7—Movie: In Love and War
8—News
11—Roller Derby
12—News; Movie: Upstairs and Downstairs

11:30 p.m.

2—Movie: Men With Wings (11:35)
4—Movie: Bloodhounds of Broadway (11:45)
5—Movie continued
6—Movie continued
7—Movie continued
8—Movie: Divorce American Style
11—Roller Derby
12—Movie continued

12 midnight

2—Movie continued
4—Movie continued
5—Movie continued
6—Movie continued
7—Movie continued
8—Movie continued
11—News; Sports
12—Movie continued

12:30 a.m.

2—Movie continued
4—Movie continued
5—Movie continued
6—Movie continued
7—Movie continued
8—Movie continued
12—Movie continued

Saturday Primetime, Sports, Movies

SATURDAY, JULY 15
PICK OF THE DAY

12:00 noon — Davy Jones, the Osmonds and Sunday's Child star in Pop, an ABC musical special for young folk — 4.

12:30 — A soapbox derby special from the U.S. — 11.

1:00 p.m. — Children's Film Festival repeats Up in the Air, an English story of how mistreated schoolboys fight back — 7, 12.

8:00 — Second last episode in the Elizabeth R series — 2, 6; debut of a summer rerun series called NBC Comedy Theatre — 5; All in the Family repeats the sad tale of Archie's Christmas bonus — 7, 12.

10:00 — The CBC begins the Tommy Banks variety series—2; ABC starts a summer variety series that might be all right. Called Wow, it stars Ken Berry and features Don Knotts and Patty Duke — 4.

SATURDAY SPORTS

11:00 a.m. — Baseball, Houston at Pittsburgh — 5.

12:00 noon — CBC Kaleidosport shows Olympics water skiing and a Canadian balloon race for two hours — 2, 6.

2:00 p.m. — The main sports item today: the British golf open — 2, 6.

3:30 — The CTV world tennis series — 8.

4:30 — Wide World of Sports is entirely boxing—8; return of Putt Putt Golf — 11.

5:00 — ABC shows he British open — 4.

6:30 — The Manitoba Derby horse race — 2.

7:00 — Second of six CBC shows on the coming Munich Olympics — 2.

Mitzi Gaynor

SATURDAY MOVIES

1:00 p.m. — Southern Yankee (1948 Red Skelton comedy). Fair — 4.

1:00 — Death of a Killer (1963 crime dubber). Poor — 11.

1:00 — Smoking Guns (1942 Buster Crabbe western). Poor — 13.

2:15 — Storm Rider (1957 western, Scot Brady. Fair — 11.

2:15 — Blazing Frontier (1941 Buster Crabbe). Poor — 13.

2:30 — Wyoming (1940 Wallace Beery action). Fair — 4.

2:30 — Destination Gobi (1953 adventure, color), Richard Widmark. Fair — 7.

2:30 — War of the Colossal Beast (1958 sci-fi). A sequel to Amazing Colossal Man and poor — 7.

4:00 — The Rookie (1959 army comedy), Tommy Noonan, Julie Newmar. Fair to poor — 5.

8:00 — Walk, Don't Run (1966 romanticomedy, color), Cary Grant, Jim Hutton, Paula Prentiss. Set at the Tokyo Olympics and fairly good — 4.

9:00 — Evil Roy Slade (1971 western comedy, color), John Astin, Mickey Rooney, Milton Berle, many more. Only fair — 5, 8.

9:00 — Rampage (1963 Africadventure, color), Robert Mitchum, Jack Hawkins. Fair — 11.

9:00 — Miracle Worker (1962 Helen Keller story), Anne Bancroft, Patty Duke. One of the best dramatic films every made — 12.

11:00 — In Love and War (1958 combination war-action and soaper, color), Robert Wagner, Jeff Hunter, Hope Lange. Fair — 7.

Jack Hawkins

11:05 — Upstairs and Downstairs (1961 English comedy), Michael Craig. Fair — 12.

11:15 — Curse of the Living Dead (1963 dubber). Fair to poor — 5.

11:15 — Evil Roy Slade (see 9:00) — 6.

11:30 — Divorce American Style (1967 romanticomedy, color), Dick Van Dyke, Jean Simmons, Debbie Reynolds. Fair — 8.

11:40 — Men with Wings (1938 antique), Fred MacMurray. Fair — 2.

11:45 — Bloodhounds of Broadway (1952 romanticomedy, color), Mitzi Gaynor, Scott Brady. Fair to poor — 4.

CABLE 10 CABLEVISION

VICTORIA'S Community Channel

8 P.M. to 10:30 P.M.

Monday, July 17 Through Friday, July 21

TIME	MONDAY	TUESDAY	WEDNESDAY	THURSDAY	FRIDAY
8:00	B.C. Trails "Underwater and Underground Photography"	Old Country Soccer "Morton vs. Rangers" and "Hearts vs. Celtic"	Tax Reform '72 "Personal Income Tax" —Victoria C.A.'s	Floral Creations —Rosemary Wormald	Arts Calendar —Arts Council
8:30	Trails (con't) —Bud Paulis	The Empty Hand "Karate Instruction"	Vic. Outdoorsmen "Sailing" —Mike Walton	You and the Law "Safety Afloat" —Saanich Police	Project Travel "Eastern U.S.A."
9:00	N.F.B. Presents "Aircraft in Forest Fire Control"	Outlook	Special: "Hyak Festival Parade" (The Annual New Westminster Parade)	Cdn. Forces Pacific "Rifle Team" —C.F.B. Esquimalt	Our World—Let's Face It "Relief of Stress and Tensions"
9:30	Connections "Watch Cornerstone" —Rev. G. Walker	Outlook (con't) —Helen Belrnes	—New Westminster Junior Chamber of Commerce	Burma Victory "The Burma Campaign—1942"	Our World (con't) —C.M.H.A.
10:00	Connections (con't) —Council of Churches	The Island Hobbyist "Silver" —Taff Hughes	Yesterday Town "Exploration and Trading", —Van. Museum	Victory (con't) —British Info.	Old Country Soccer "Morton vs. Rangers" and "Hearts vs. Celtic"

NOW!

YOUR OWN 24-HOUR Answering Service with

RECORD-O-FONE

382-9134 ANYTIME

ROSSON ENTERPRISES LTD.

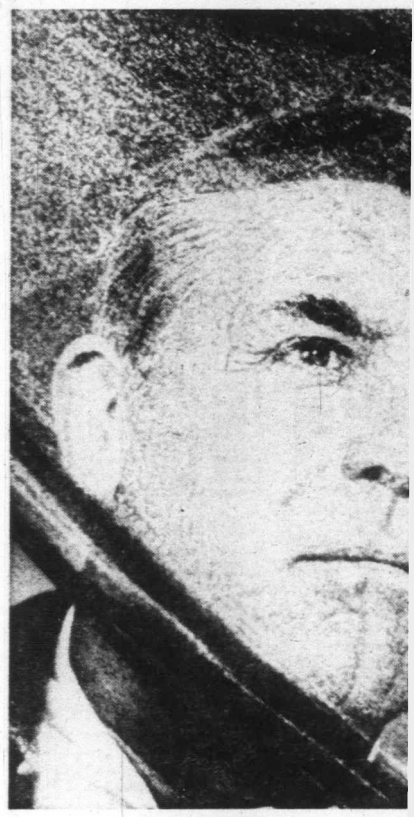

Ads Spark In Short B

By DOUG ANDERSON
Copley News Service

HOLLYWOOD — The post office likes to boast that mail moves the country. But the men who work their appointed rounds even in gloom of night must share honors with television.

Television is capable of moving millions of people — and in a big hurry. Those whose evening hours are plugged into the 21-inch screen have developed a new life form.

It's punctuated by what we can here call the 60-second activity burst. You're way ahead of me. You've guessed that it's triggered by commercials.

Although there are a few quality commercials that might be worth watching the first couple of times around, most are bad enough that only an unimaginative viewer would permit himself to sit through a sales pitch and actually watch and listen.

There are two levels of noncommercial watching.

A Tipoff

In one, the viewer can actually remain in his chair but, of course, divert his attention from the screen.

As Ironside leans close to the commissioner's desk, draws an asthmatic breath and declares that he needs more manpower to crack the wheelchair heist racket, it's a tipoff that the con coming.

So one looks a the very first "tr like it." At my hou is also alert. She can have my ear onds.

We ought to get that play for Satu They say it's good."

"Um."

Bumm

Subliminally, the it, you'll like it" the room and I kn ond 30-second con beginning. Someth used cars. A bumm

She goes on abo until the final "mi fadeout triggers m ears back to t There's the old choking and gasp they got him in t well as the spine.

The true 60-se comes when the v advantage of

TAY

S.

CUSTOM BUI BREAKFAS NOOKS

PHONE ANYT

384-091

10 p.m.

nmy Banks
Berry Show
vie contined
nmy Banks
sion: Impossible
vie continued
vie continued
vie continued

10:30 p.m.

nmy Banks
Berry continued
vie continued
nmy Banks
ws
vie continued
vie continued
vie continued

11 p.m.

ws
ws
ws; Movie: Curse of Living
rpse
ws; Movie: Evil Roy Slade
vie: In Love and War
ws
ler Derby
ws; Movie: Upstairs and
wnstairs

11:30 p.m.

vie: Men With Wings
:35)
vie: Bloodhounds of Broad-
y (11:45)
vie continued
vie continued
vie continued
vie: Divorce American
le
ler Derby
vie continued

12 midnight

vie continued
vie continued
vie continued
vie continued
vie continued
vie continued
ws; Sports
vie continued

12:30 a.m.

vie continued
vie continued
vie continued
vie continued
vie continued
vie continued
vie continued

ovies

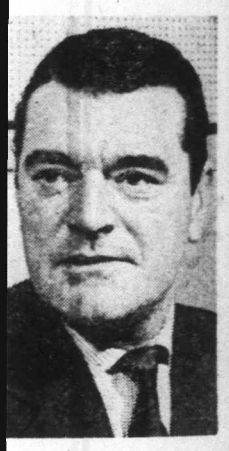

Jack Hawkins

nd soaper, color), Robert Vagner, Jeff Hunter, Hope Lange. Fair — 7.

11:05 — Upstairs and Downtairs (1961 English comedy), Michael Craig. Fair — 12.

11:15 — Curse of the Living Dead (1963 dubber). Fair to poor — 5.

11:15 — Evil Roy Slade (see :00) — 6.

11:30 — Divorce American Style (1967 romanticomedy, color), Dick Van Dyke, Jean Simmons, Debbie Reynolds. Fair — 8.

11:40 — Men with Wings (1938 antique), Fred MacMurray. Fair — 2.

11:45 — Bloodhounds of Broadway (1952 romanticomedy, color), Mitzi Gaynor, Scott Brady. Fair to poor — 4.

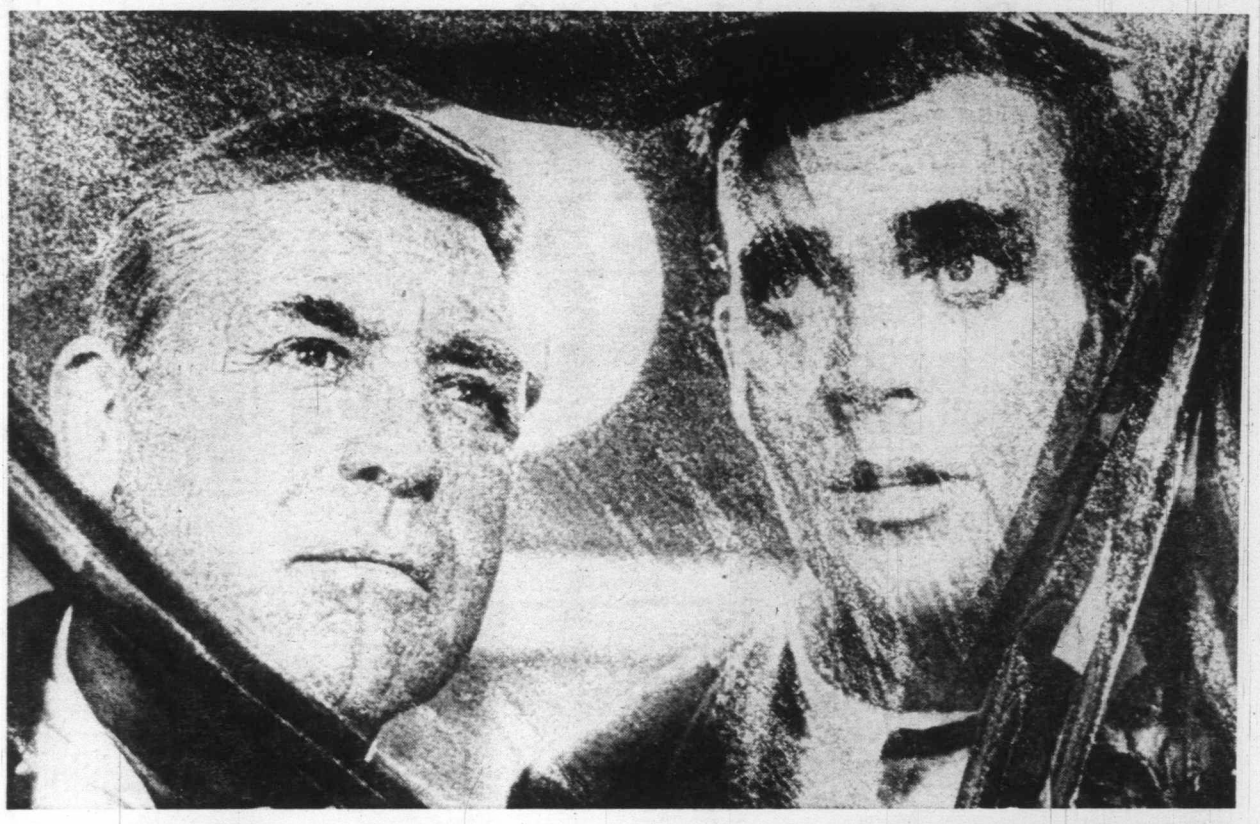

Plugging

ABC is going all out to plug its coverage of the Munich Olympics Aug. 26 to Sept. 10 so nothing is more predictable than its showing of the movie Walk, Don't Run at 8 p.m. today. It stars Cary Grant and Jim Hutton and is about the Tokyo Olympic games of 1964, with a plot based on the Oscar-winning wartime comedy The More the Merrier.

Ads Spark Activity In Short Bursts

By DOUG ANDERSON
Copley News Service

HOLLYWOOD — The post office likes to boast that mail moves the country. But the men who work their appointed rounds even in gloom of night must share honors with television.

Television is capable of moving millions of people — and in a big hurry. Those whose evening hours are plugged into the 21-inch screen have developed a new life form.

It's punctuated by what we can here call the 60-second activity burst. You're way ahead of me. You've guessed that it's triggered by commercials.

Although there are a few quality commercials that might be worth watching the first couple of times around, most are bad enough that only an unimaginative viewer would permit himself to sit through a sales pitch and actually watch and listen.

There are two levels of non-commercial watching.

A Tipoff

In one, the viewer can actually remain in his chair but, of course, divert his attention from the screen.

As Ironside leans close to the commissioner's desk, draws an asthmatic breath and declares that he needs more manpower to crack the wheelchair heist racket, it's a tipoff that the commercial is coming.

So one looks away before the very first "try it, you'll like it." At my house my wife is also alert. She knows she can have my ear for 60 seconds.

We ought to get tickets to that play for Saturday night. They say it's good."

"Um."

Bummer

Subliminally, the final "try it, you'll like it" comes into the room and I know the second 30-second commercial is beginning. Something about used cars. A bummer.

She goes on about the play until the final "mile of cars" fadeout triggers my eyes and ears back to the screen. There's the old chief, still choking and gasping. Maybe they got him in the lungs as well as the spine.

The true 60-second burst comes when the viewer takes advantage of back-to-back commercials to get things done. I have completed as many as five tasks and made it back to Doc Adams' bullet removal in time to hear the clank of lead in the tin pan.

Like — going to the bathroom, getting a drink of water, snatching up a miniature Mr. Goodbar, letting the dog in and writing myself a three-word note about an errand to take care of during a work break the following day.

As it turns out, everybody's happy. I've caught every scene and my wife has caught me.

Instead of matching Mary Tyler Moore Saturday night we're going to see — a play.

HONDA
URGENTLY NEEDS
TRADES
"World of Pleasure"
PEARSON

TAYLOR NOOKS
SALES CORP. LTD.
CUSTOM BUILT BREAKFAST NOOKS
FREE ESTIMATES
PHONE ANYTIME
384-0912

Rent or
Rent to Own
1972 COLOR TV

TV
TV
1972 COLOR TV SETS
As Low as $16.00* per month

ZENITH
FLEETWOOD
PHILCO
PANASONIC
HITACHI

$20.00 A MONTH

IMMEDIATE DELIVERY
CALL NOW
385-2435

24 HOUR TELEPHONE SERVICE

1821 COOK ST.
Open Friday 'til 9

Mais

STEREO Hi Fi
STEREO Hi Fi
STEREO and Components
As low as $8.00* per month
CALL 385-2435
For TV or Stereo Rental Information

Furniture and Appliances
"We do sell for LESS . . . out of the high rent district."

10 p.m.

One Northern Summer

Sunday, July 16

8 a.m.
4—This Is The Life
5—With This Ring
7—Day of Discovery
12—Day of Discovery

8:30 a.m.
2—Across the Fence
5—The Answer
7—Oral Roberts
11—News; Sports (8:45)
12—Page 12

9 a.m.
4—Brainsville
5—Insight
7—Tabernacle Choir
11—Old Time Gospel Hour
12—Anchor

9:30 a.m.
4—Youth in Agriculture
5—John Leffler; Davey
6—Sacred Heart
7—Dimension '72
8—Sacred Heart
11—Gospel Hour
12—Cathedral of Tomorrow

10 a.m.
4—Reluctant Dragon
5—Eight Lively Arts
6—Oral Roberts
7—News Conference
8—Oral Roberts
11—All American Kids
12—Cathedral of Tomorrow

10:30 a.m.
4—Doubledeckers
5—Gardening
6—Italian Panorama
7—Face the Nation
8—Italian Panorama
11—Hour of Power
12—This Is Your Bible

ALL TIMES ARE LOCAL

CHANNELS RESERVE RIGHT TO MAKE LAST-MINUTE CHANGES

11 a.m.
4—Bullwinkle
5—Community Workshop
6—It Is Written
7—Look Up and Live
8—It Is Written
11—Hour of Power
12—Channel 12 Preview
13—Auto Race Special

11:30 a.m.
2—TBA
4—Make A Wish
5—Wunda Wunda
6—Garner Ted Armstrong
7—Outdoors
8—Garner Ted Armstrong
11—Ask Your Doctor
12—Face the Nation

12 noon
2—TBA
4—Human Dimension
5—Catch a Wish
6—Crossroads
7—Amateur Athletics
8—Crossroads
11—Scenario of the 70s
12—Amateur Athletics

12:30 p.m.
2—Gardening (12:45)
4—New in School
5—Mr. Wizard
6—Nice Mix
7—Athletics continued
8—A Nice Mix
11—Rex Humbard
12—Athletics continued

1 p.m.
2—Summer Man Alive
4—Encounter
5—Bugaloos
6—Doctor In The House
7—Athletics continued
8—Doctor in the House
11—Rex Humbard
12—Athletics continued
13—Movie: Death Rides the Plains

1:30 p.m.
2—Country Canada
4—Issues and Answers
5—Movie: Desert Fox
6—Country Canada
7—CBS Tennis Classic
8—Outdoor Sportsman
11—I Believe In Miracles
12—CBS Tennis Classic
13—Movie continued

2 p.m.
3—World We Live In
4—Action: Inner City
5—Movie continued
6—Album TV
7—Kid Talk
8—Album TV
11—Voice of Calvary
12—Movie: Tight Little Island (2:05)
13—Movie continued

2:30 p.m.
2—Equestrian Grand Prix
4—Movie: Key To The City
5—Movie continued
6—Movie: Don't Raise The Bridge
7—Movie: White Witch Doctor
8—Movie: Don't Raise The Bridge
11—The Saint
12—Movie continued
13—Movie: Billy the Kid Outlawed

3 p.m.
2—Grand Prix continued
4—Movie continued
5—Comment
6—Movie continued
7—Movie continued
8—Movie continued
11—Saint continued
12—Movie continued
13—Movie continued

3:30 p.m.
2—Grand Prix continued
4—Movie continued
5—Meet the Press
6—Movie continued
7—Movie continued
8—Movie continued
11—Laredo
12—Movie continued
13—Movie continued

4 p.m.
2—Sunday Best
4—Movie continued
5—People Power
6—Sunday Best
7—Movie continued
8—Horst Koehler
9—Sesame Street
11—Laredo
12—Kid Talk
13—Revival Fires

4:30 p.m.
2—Sunday Best
4—Celebrity Bowling
5—People Power
6—Sunday Best
7—Movie: Tarzan And The Huntress
8—Question Period
9—Sesame Street
11—Big Valley
12—Animal World
13—True Story

5 p.m.
3—Music To See
4—Here Come the Brides
5—Daktari
6—Music To See
7—Movie continued
8—Untamed World
9—Mister Rogers
11—Big Valley continued
12—Daktari
13—Patterns for Living

5:30 p.m.
3—Audubon Wildlife
4—Here Comes The Brides
5—Daktari
6—Eddie's Father
7—Movie continued
8—Eddie's Father
9—Electric Company
11—Animal World
12—Daktari
13—Sacred Heart

6 p.m.
2—World of Disney
4—Challenge
5—News
6—News
7—Campaign '72
8—News
9—Buttons and His Buddies
11—Movie: Sins of Rachel Cade
12—Campaign '72
13—Insight

6:30 p.m.
2—World of Disney
4—News
5—News
6—Odd Couple
7—Campaign '72 continued
8—Odd Couple
9—Thirty Minutes
11—Movie continued
12—Campaign '72 continued
13—Bible Answers

7 p.m.
2—Rovers
4—National Geographic
5—Wild Kingdom
6—Rovers
7—Music Special
8—Room 222
9—Forsyte Saga
11—Movie continued
12—Then Came Bronson
13—Horse Racing

7:30 p.m.
2—The Super
4—National Geographic
5—Disney
6—The Super
7—Movie: Don't Raise the Bridge
8—Mod Squad
9—Forsyte Saga
11—Movie continued
12—Bronson continued

8 p.m.
2—Justice
4—FBI
5—Disney
6—Justice
7—Movie continued
8—Mod Squad
9—Firing Line
11—Movie continued
12—Mission: Impossible

8:30 p.m.
2—Justice continued
4—FBI
5—Jimmy Stewart
6—Justice continued
7—Movie continued
8—Kreskin
9—Firing Line
11—Travel Film
12—Mission: Impossible

9 p.m.
2—The Odyssey
4—Movie: Luv
5—Bonanza
6—The Odyssey
7—Movie continued
8—Death By Misadventure — Special
9—Masterpiece Theatre
11—Scenario of the 70s
12—Movie: Dead Ringer

9:30 p.m.
2—Odyssey continued
4—Movie continued
5—Bonanza
6—Odyssey continued
7—Cade's County
8—Special continued
9—Masterpiece Theatre
11—Ask Your Doctor
12—Movie continued

10 p.m.
2—One Northern Summer
4—Movie continued
5—Bold Ones
6—One Northern Summer
7—Cade's County
8—Mannix
9—Evening at Pops
11—News
12—Movie continued

10:30 p.m.
2—Weekend
4—Movie continued
5—Bold Ones
6—Weekend
7—Towards the Year 2000
8—Mannix
9—Evening at Pops continued
11—Garner Ted Armstrong
12—Movie continued

11 p.m.
2—News
4—News
5—News
6—News; Movie: Divorce American Style
7—News
8—News
11—News; Signoff
12—Movie continued; News

11:30 p.m.
2—Movie: Vigil in the Night (11:35)
4—Movie: Bathing Beauty
5—Twilight Zone
6—Movie continued
7—Movie: Illustrated Man
8—Journal International
12—Movie: Illustrated Man

12 midnight
2—Movie continued
4—Movie continued
6—Movie continued
7—Movie continued
8—Wrestling (11:45)
12—Movie continued

12:30 a.m.
2—Movie continued
4—Movie continued
6—Movie continued
7—Movie continued
8—Wrestling
12—Movie continued

Sunday Sports, Primetime, Movies

SUNDAY, JULY 14

PICK OF THE DAY

4:00 p.m. — Sunday Best, the CBC's series of Tuesday Night reruns, repeats a report on the North American energy crisis — 2, 6.

6:00 — World of Disney completets Hacksaw, the wild-stallion adventure that features Tab Hunter as a Canadian — 2

7:00 — The National Geographic rerun shows the lonely life of Portuguese cod fishermen — 4; a good-music special wherein music is discussed by Leonard Bernstein, Glenn Gould, Isaac Stern, Pierre Boulez and E. Power Biggs — 7; another hour from The Forsyte Saga — 9.

7:30 — Disney again (see 6:00) — 5.

8:00 — William Buckley tackles arms - limitation pacts —9.

9:00 — Homer's Odyssey rolls on — 2, 6; CTV starts a series of specials with Death by Misadventure —8; PBS continues the seriel Spoils of Poynton — 9.

10:00 — Trumpeter Doc Severinsen with the Boston Pops again —9.

SUNDAY SPORTS

11:00 a.m. — KTVW may show the Michigan 200 car race —13.

12:00 noon — The Henley regatta is a part of this week's CBC amateur athletics show. So is U.S. diving — 7, 12.

1:30 p.m. — The CBS tennis series — 7, 12.

2:30 — The CBC may complete its equestrian series —2.

3:30 — ABC shows the delayed U.S. men's Olympic track and field trials, with a world chess special at 5 p.m. 4.

SUNDAY MOVIES

1:00 p.m. — Death Rides the Plains (1943 western). Poor — 13.

1:30 — Desert Fox (1951 Rommel at war), James Mason. Good — 5.

2:05 — Tight Little Island (1949 Scottish islanders' whisky comedy), Basil Radford, Joan Greenwood. Among the funniest films ever made — 12.

2:15 — Billy the Kid Outlawed (1940 Bob Steele). Poor — 13.

2:30 — Don't Raise the Bridge, Lower the Water (1968 Jerry Lewis, color), Fair — 6, 8

2:30 — White Witch Doctor (1953 Africadventure, color), Robert Mitchum, Susan Hayward. Fair — 7.

4:30 — Tarzan and the Huntress (1947 Weissmuller). Fair —7.

6:00 — Sins of Rachel Cade (1960 jungle soaper, color), Angie Dickinson, Peter Finch. Fair —11.

7:30 — Don't Raise the Bridge (see 2:30) — 7.

9:00 — Luv (1968 modern romanticomedy, color), Peter Falk, Jack Lemmon, Elaine May. Fairly good — 4.

9:00 — Dead Ringer (1964 horror), Bette Davis. Fairly good — 12.

11:15 — Divorce American Style (1967 ramanticomedy, color,) Debbie Reynolds, Jean Simmons, Dick Van Dyke. Fair — 6.

11:30 — Bathing Beauty (1943 Esther Williams, color). Plus Red Skelton but only fair — 4.

11:30 — The Illustrated Man (1969 Ray Bradbury sci-fi, color), Rod Steiger. Fair to poor — 7, 12.

11:40 — Vigil in the Night (1940 Carole Lombard soaper). Fair — 2.

BIX PAINT VARNISH REMOVING
We Strip — You Finish
SPECIALTY FINISHERS
382-4612

Cup Overflowing

They laughed when Gary Owens cupped his right hand to his ear in the first regular program of Laugh-In more than five years ago. But Owens and Ruth Buzzi are the only surviving original kooks of the show while many more publicized people have come and gone. And Owens, through a well-managed outside career, has parlayed the ear cup into a personal fortune.

Creates a Differe

Hampto

HOLLYWOOD — Nearly four decades ago, Lionel Hampton was pounding the vibes as a celebrated member of the Benny Goodman quartet. Today, his music is considered just as exciting, but he's creating a different sound, for a different audience.

"I still love those old Goodman arrangements," he said. "Just thinking about the others in that quartet — Benny on clarinet, Gene Krupa on drums, and Teddy Wilson on piano — still turns me on.

"But you gotta face it, man. Most of the audiences today want the new sounds, the new things."

That's why you're apt to see Hampton on the bandstand alongside an amplified guitar and a rock 'n' roll-styled drum. Now 59, he refuses to be sidelined because of any inability to adjust to changing musical tastes.

Today's Sounds

In one of his most popular current numbers, he plays the marimba on a Latin-flavored number of his own, Estranho. He's equally at home with the bossa nova.

"Some folks call me 'contemporary,'" he says. "It's really today's sounds. And when 1974 and 1976 get here, I'll have something for them, too!"

Hampton talks as he plays — with an enthusiasm that's contagious. Matter of fact, he's generally considered one of the two or three most exciting jazz musicians of all time.

He talks freely about how he got his start in music. Although born in Louisville, Ky., his grandmother put him in a Catholic school, Holy Rosary Academy in Kenosha, Wis. He

10 p.m.

2—One Northern Summer
4—Movie continued
5—Bold Ones
6—One Northern Summer
7—Cade's County
8—Mannix
9—Evening at Pops
11—News
12—Movie continued

10:30 p.m.

2—Weekend
4—Movie continued
5—Bold Ones
6—Weekend
7—Towards the Year 2000
8—Mannix
9—Evening at Pops continued
11—Garner Ted Armstrong
12—Movie continued

11 p.m.

2—News
4—News
5—News
6—News; Movie: Divorce American Style
7—News
8—News
11—News; Signoff
12—Movie continued; News

11:30 p.m.

2—Movie: Vigil in the Night (11:35)
4—Movie: Bathing Beauty
5—Twilight Zone
6—Movie continued
7—Movie: Illustrated Man
8—Journal International
12—Movie: Illustrated Man

12 midnight

2—Movie continued
4—Movie continued
6—Movie continued
7—Movie continued
8—Wrestling (11:45)
12—Movie continued

12:30 a.m.

2—Movie continued
4—Movie continued
6—Movie continued
7—Movie continued
8—Wrestling
12—Movie continued

owing

y more publicized people have e and gone. And Owens, through ell-managed outside career, has ayed the ear cup into a personal ine.

Other Side

Viewers always see what's going on up front —unless they've gone into the kitchen for a snack —but rarely do they see the other side. In the interest of equal time, AbouTV presents this picture of Flip Wilson with two of the Muppets in a show last season, plus Frank Oz and Jim Henson behind them. Note the TV monitor sets the puppeteers are watching.

Creates a Different Sound

Hampton Still Putting Out Good Vibes

HOLLYWOOD — Nearly four decades ago, Lionel Hampton was pounding the vibes as a celebrated member of the Benny Goodman quartet. Today, his music is considered just as exciting, but he's creating a different sound, for a different audience.

"I still love those old Goodman arrangements," he said. "Just thinking about the others in that quartet — Benny on clarinet, Gene Krupa on drums, and Teddy Wilson on piano — still turns me on.

"But you gotta face it, man. Most of the audiences today want the new sounds, the new things."

That's why you're apt to see Hampton on the bandstand alongside an amplified guitar and a rock 'n' roll-styled drum. Now 59, he refuses to be sidelined because of any inability to adjust to changing musical tastes.

Today's Sounds

In one of his most popular current numbers, he plays the marimba on a Latin-flavored number of his own, Estranho. He's equally at home with the bossa nova.

"Some folks call me 'contemporary,'" he says. "It's really today's sounds. And when 1974 and 1976 get here, I'll have something for them, too!"

Hampton talks as he plays — with an enthusiasm that's contagious. Matter of fact, he's generally considered one of the two or three most exciting jazz musicians of all time.

He talks freely about how he got his start in music. Although born in Louisville, Ky., his grandmother put him in a Catholic school, Holy Rosary Academy in Kenosha, Wis. He was encouraged to play drums by Dominican nuns assigned to the school.

From there, he had further schooling in Chicago before starting to play in jazz bands when he was 15. Shortly thereafter, he's credited with making the first recording of jazz on the vibraphone. It was Memories of You, with Louis Armstrong in 1930.

Hampton formed his own band in 1934. He played mostly in California, before joining the Benny Goodman quartet in 1936. The first two numbers recorded by the group were Dinah and Moonglow, both still considered classics.

Hampton left Goodman in 1940 to organize his own band. He's been a leader ever since.

His music was an instant success, starting with his famous two-fingered piano on the frantic Central Avenue Breakdown.

Shortly thereafter came the upbeat Flyin' Home, later his theme song. First recorded in 1941, it became a continual hit over the years. It features some swinging vibe work by Hampton and the ever-present rhythmic and spiritual enthusiasm that has become the band's trademark.

Later came slower-paced big-band versions of Moonglow and The Man I Love. His unique style of humming the melody is heard on both of the latter records.

Hampton has made around 40 albums, covering the musical horizon from spirituals to swing and jazz flamenco.

His most famous vocalist was a blues singer whose real name was Ruth Jones. Hampton doesn't know exactly why but he changed her name to Dinah Washington. She had many million-sales records before her death in the early '60s.

Goodwill Tours

Hampton's enthusiasm and his love of humanity were used to great advantage by the State Department when he and his band were sent on several extended global goodwill missions.

He led the first black band to play for a president's Inaugural Ball. It was for Harry Truman in 1948. One of his co-stars was singer Lena Horne.

He since has performed for both of President Dwight Eisenhower's inaugurals, plus a number of engagements for Presidents Lyndon Johnson and Richard Nixon.

In addition to his current schedule of playing nightclubs, theatres, etc., Hampton is working on a television series he plans to syndicate. He produced a TV jazz spectacular last year in Toronto, Canada, that proved very successful.

NO MONEY
'TIL MID-AUGUST
HONDA
"World of Pleasure".
PEARSON

382-4612 — 13. soaper). Fair — 2. ing original kooks of the show while fortune. Academy in Kenosha, Wis. He

Monday, July 17

8 a.m.
4—Flying Nun
5—Today
7—I. P. Patches
12—Cartoons

8:30 a.m.
4—Len Sampson
5—Today
7—Captain Kangaroo
12—Captain Kangaroo

9 a.m.
4—News
5—Telescope
7—News
11—Garner Ted Armstrong
12—Lucille Ball

9:30 a.m.
4—Movie: Rage at Dawn
5—Telescope
6—University of the Air
7—News
8—University of the Air
11—Concentration
12—Beverly Hillbillies

10 a.m.
2—Mr. Dressup (10:05)
4—Movie continued
5—Sale of the Century
6—Flintstones
7—Family Affair
8—Yoga
11—Man Trap
12—Family Affair

10:30 a.m.
2—Giant; Helene
4—Movie continued
5—Hollywood Squares
6—Giant; Helene
7—Love of Life
8—All About Faces
11—Jack LaLanne
12—Love of Life

11 a.m.
2—Sesame Street
4—Galloping Gourmet
5—Jeopardy
6—Yoga
7—Where the Heart Is
8—Jean Cannem
11—Romper Room
12—Where the Heart Is

11:30 a.m.
2—Sesame Street
4—Bewitched
5—Who, What, Where Game
6—All About Faces
7—Search For Tomorrow
8—Jean Cannem
11—Romper Room
12—Search for Tomorrow

12 noon
2—Luncheon Date
4—Password
5—Distaff
6—Noon Show
7—News
8—News; Pete's Place
11—Three on a Match
12—Virginia Graham

12:30 p.m.
2—Luncheon Date
4—Split Second
5—Days of Our Lives
6—Movie: Quick Gun (12:45)
7—As the World Turns
8—Movie: Quick Gun (12:45)
11—To Tell the Truth
12—Merv Griffin

1 p.m.
2—Luncheon Date
4—All My Children
5—The Doctors
6—Movie continued
7—Many Splendored Thing
8—Movie continued
11—Don St. Thomas
12—Merv Griffin

1:30 p.m.
2—Galloping Gourmet
4—Let's Make a Deal
5—Another World
6—Movie continued
7—Guiding Light
8—Movie continued
11—Crafts With Katy
12—Merv Griffin

2 p.m.
2—Paul Bernard
4—Newlywed Game
5—Return To Peyton Place
6—Movie continued
7—Secret Storm
8—Movie continued
11—Honeymooners
12—Secret Storm

2:30 p.m.
2—Coronation Street
4—Dating Game
5—Somerset
6—What's The Good Word?
7—Edge of Night
8—What's The Good Word
11—New Zoo Revue
12—Many Splendored Thing

3 p.m.
2—Take 30
4—General Hospital
5—Dinah's Place
6—Take 30
7—My Three Sons
8—Another World
11—Tennessee Tuxedo
12—It's Your Bet

3:30 p.m.
2—Edge of Night
4—One Life to Live
5—Anything You Can Do
6—Edge of Night
7—Dick Van Dyke
8—Anything You Can Do
11—Speed Racer
12—What's My Line?

4 p.m.
2—Family Court
4—Love, American Style
5—Mike Douglas
6—Family Court
7—Movie: Once Upon a Horse
8—Beat the Clock
9—Sesame Street
11—Addams Family
12—Adventures of Gulliver

4:30 p.m.
2—Drop In
4—What's My Line?
5—Mike Douglas
6—Drop-In
7—Movie continued
8—Flintstones
9—Sesame Street
11—Gentle Ben
12—Funorama

5 p.m.
2—H. R. Pufnstuf
4—Petticoat Junction
5—Mike Douglas
6—Green Acres
7—Movie continued
8—Green Acres
9—Mister Rogers
11—Daniel Boone
12—Mothers-in-Law

5:30 p.m.
2—That Girl
4—News
5—News
6—Hogan's Heroes
7—Movie continued
8—Hogan's Heroes
9—Electric Company
11—Daniel Boone
12—Perry Mason

6 p.m.
2—Kilahavie
4—News
5—News
6—News
7—News
8—News
9—Images: Good Earth
11—Star Trek
12—Perry Mason

6:30 p.m.
2—Hourglass
4—News
5—News
6—News
7—News
8—News
9—Consultation
11—Star Trek
12—News

7 p.m.
2—Hourglass
4—Life Around Us
5—Truth or Consequences
6—I Spy
7—Hee Haw
8—Doris Day
9—Telecourse
11—It Takes A Thief
12—It's Your Bet

7:30 p.m.
2—Five Years In The Life
4—Cesar's World
5—David Frost Revue
6—I Spy
7—Hee Haw
8—Medical Centre
9—Law in Action
11—It Takes A Thief
12—Avengers

8 p.m.
2—Partridge Family
4—Lost World special
5—Baseball: St. Louis at Houston
6—Partridge Family
7—Gunsmoke
8—Medical Centre
9—Swan Lake special
10—B.C. Trails
11—Perry Mason
12—Avengers
13—Movie: Frontier Fury

8:30 p.m.
2—Cannon
4—Special continued
5—Baseball continued
6—Cannon
7—Gunsmoke
8—Monique Leyrac special
9—Special continued
10—B.C. Trails
11—Perry Mason
12—Movie: Party Girl
13—Movie continued

9 p.m.
2—Cannon
4—Movie: Divorce American Style
5—Baseball continued
6—Cannon
7—Lucy Show
8—Monique Leyrac continued
9—Special continued
10—NFB Presents
11—Merv Griffin
12—Movie continued
13—Movie continued

9:30 p.m.
2—This is the Law
4—Movie continued
5—Baseball continued
6—This is the Law
7—Elizabeth R.
8—Pig 'n' Whistle
9—Every Monday
10—Connections
11—Merv Griffin
12—Movie continued
13—Sportscope

10 p.m.
2—Of All People
4—Movie continued
5—Baseball continued
6—Of All People
7—Elizabeth R.
8—Ironside
9—Monday Night
10—Connections
11—Merv Griffin
12—Movie continued
13—U.S. Problems

10:30 p.m.
2—Distinguished Canadians
4—Movie continued
5—Baseball continued
6—Distinguished Canadians
7—Elizabeth R.
8—Ironside
11—News
12—Channel 12 Special
13—Stories of Success

11 p.m.
2—News
4—News
5—News
6—News
7—News
8—News
11—David Frost
12—Have Gun—Will Travel
13—Movie: Fighting Valley

11:30 p.m.
2—News
4—Dick Cavett
5—Johnny Carson
6—News
7—Movie: Take the High Ground
8—News
11—David Frost
12—Movie: Take the High Ground
13—Movie continued

12 midnight
2—Movie: Happy Go Lucky (11:50)
4—Dick Cavett
5—Johnny Carson
6—Movie: Night Tide
7—Movie continued
8—Movie: Savage Innocents
11—David Frost
12—Movie continued
13—Movie continued

12:30 a.m.
2—Movie continued
4—Dick Cavett
5—Johnny Carson
6—Movie continued
7—Movie continued
8—Movie continued
12—Movie continued
13—Movie: Outlaw Round-Up

ALL TIMES ARE LOCAL

CHANNELS RESERVE RIGHT TO MAKE LAST-MINUTE CHANGES

Monday Movies Sports, Primetime

Monday, July 17

PICK OF PRIMETIME

Daytime Notes: Garner Ted Armstrong will be seen weekdays at 9 a.m. on Channel 11 while the Merv Griffin show will appear at 12:30 noon weekdays on Channel 12 in place of the departing David Frost.

7:00 p.m. — Hee Haw's rerun stars Brenda Lee — 7.

8:00 — ABC repeats a special on the search for pre-Columbus civilizations in North America — 4; baseball, St. Louis at Houston—5; PBS Special of the Week is the National Ballet of Canada version of Swan Lake with Lois Smith, Erik Bruhn — 9; B.C. Trails shows underwater and underground photography—10.

8:30 — CTV repeats a concert by Quebec singer Monique Leurac —8.

9:00 — National Film Board: a forest fire control film — 10.

9:30 — Elizabeth R ends her run on CBS — 7, 12; the Council of Churches program Connections — 10.

Lee Cobb

MONDAY MOVIES

9:30 a.m. — Rage at Dawn (1955 Randolph Scott, color). Fair — 4.

12:45 noon — Quick Gun (1964 Audie Murphy action, color). Fair — 6, 8.

4:00 p.m. — Once Upon a Horse (1958 western comedy). Famed as Rowan and Martin's pre-Laugh-In film but only fair — 7.

8:00 — Frontier Fury (1939 western). Poor — 13.

8:30 — Party Girl (1958 gangsters, color), Robert Taylor, Lee Cobb. Popular among modern moviemakers but only fair — 12.

9:00 — Divorce American Style (1967 romanticomedy, color), Jean Simmons, Dick Van Dyke, Debbie Reynolds. Fair — 4.

11:00 — Fighting Valley (1941 western). Poor — 13.

11:30 — Take the High Ground (1953 soldiers in action), Richard Widmark. Fair — 7, 12.

11:50 — Happy Go Lucky (1943 musical), Dick Powell. Fair — 2.

12:00 — Night Tide (1964 faritasy), Dennis Hopper. Fair — 6.

12:00 — Savage Innocents (1961 Eskimo action-drama, color), Anthony Quinn, Peter O'Toole. Fair — 8.

12:30 — Outlaw Roundup (1944 western). Poor — 13.

HYPNOTHERAPY
CAN

ALLEVIATE	IMPROVE
Hypertension—Insomnia—	Emotional Relaxation—
Overweight—Smoking—	Self Confidence—Habit
Emotional Fears—	Control—Self Expression
Mental Blocks—	Motivation—Self Control
Bad Dreams	Physical Relaxation—
	And many others.

FREE CONSULTATION — 385-7141
Suite 325 - 1207 Douglas

Hard Rider

Kenny McLean of the B.C. Interior city of Vernon, one of the best rodeo riders Canada has ever produced, will be the subject of a National Film Board special entitled Hard Rider and scheduled for 10 p.m. Wednesday on Channels 2 and 6. The special is about McLean's work and family, along with such workmates as the horse shown above, Bar Belle of Calgary.

Pit Row Panic Stops

Where

By SHAV GLICK
Colonist - Los Angeles Times Service

On the way to work the other day I stopped for gasoline at the neighborhood service station.

It took 4 minutes 12 seconds — not counting the signing of the credit card — to take on 11 gallons and have the windshield cleaned.

Mark Donohue took on more than twice as much fuel in 14 seconds during his final pit stop en route to winning the Indianapolis 500. Donohue, in fact, made five pit stops for 250 gallons and three tire changes in a total of 2 minutes and 37 seconds.

His stops were 37 seconds on the 40th lap (fuel only), 44 on the 81st lap (fuel and two right-side tires), 29 on the 109th lap (fuel and right rear tire) and 14 on the fifth stop to top off the remaining fuel from the storage tank.

When you figure his margin of victory was 47 seconds over second-place finisher Jerry Grant (later placed 12th because of illegal fueling), you realize time in the pits is critical in a race.

Seconds Saved

As car speeds and driver reflexes become more competitive, the seconds saved and lost along Pit Row can mean the difference between winning and losing.

This is particularly true of NASCAR grand national stock car racing, where cars bunch in back of the pace car during each yellow (caution) light, thus eliminating any distance advantage held by the leader. This has produced incredibly close finishes this year.

At Ontario, Calif., in this year's Miller High Life 500, A. J. Foyt's margin at the finish was 4.2 seconds over Bobby Allison and 9 over third-place Buddy Baker. At North Wilkesboro, N.C., in the Gwyn Staley Memorial 400, Richard Petty finished 2 seconds ahead of Allison with Bobby Isaac another 5 back. The closest was in the Atlanta 500 where Allison and Foyt finished in a virtual dead heat, Allison winning by a couple of feet. Measured in time it was two-hundredths of a second.

Fog Win

Petty's crew, directed by his cousin, Dale Inman, scored a "double" last January at Riverside, handling pit chores for Hershel McGriff's win in the Permatex 200 on Saturday and Petty's win in the fog at the Winston Western 500 on Sunday.

Inman has been Petty's crew chief for 11 years. Like most of the top NASCAR crews, his team has worked together so long each member knows instinctively what to do.

There are six men. Only five of them can "go over the wall" to work on the car, changing tires, pouring fuel and making whatever chassis changes are necessary. The sixth man is there to hand tools, get tires and sometimes give a drink to the driver, using a long fishing pole-type stick with a cup attac the end. If the sixth ma over the pit wall it is a matic 15-second penal the car.

Inman and other top chiefs, such as Glen Herb Nab, Harry Hyd Cotton Owens, are a b motion when their car looks like chaos as the scramble over the ca every move has been c ly planned — even to gencies which may occ ing the race. Some de are based on signals driver as he whizzes p pits at better than 145 m

Holds Nose

"We gas Richard' every time it comes in Inman. "We usually tires, too, because we that as fast as we can Richard thinks a certa needs changing, he'll p it as he comes in, over

Lost civilizations se subject on TV thes success of Chariot CBC. At 8 p.m. M 4, the ABC Mond peat an interestin

10 p.m.
-Of All People
-Movie continued
-Baseball continued
-Of All People
-Elizabeth R.
-Ironside
-Monday Night
-Connections
-Merv Griffin
-Movie continued
-U.S. Problems

10:30 p.m.
-Distinguished Canadians
-Movie continued
-Baseball continued
-Distinguished Canadians
-Elizabeth R.
-Ironside
-News
-Channel 12 Special
-Stories of Success

11 p.m.
-News
-News
-News
-News
-News
-News
-David Frost
-Have Gun—Will Travel
-Movie: Fighting Valley

11:30 p.m.
-News
-Dick Cavett
-Johnny Carson
-News
-Movie: Take the High Ground
-News
-David Frost
-Movie: Take the High Ground
-Movie continued

12 midnight
-Movie: Happy Go Lucky (11:50)
-Dick Cavett
-Johnny Carson
-Movie: Night Tide
-Movie continued
-Movie: Savage Innocents
-David Frost
-Movie continued
-Movie continued

12:30 a.m.
-Movie continued
-Dick Cavett
-Johnny Carson
-Movie continued
-Movie continued
-Movie continued
-Movie continued
-Movie: Outlaw Round-Up

or 10 p.m. Wednesday on
and 6. The special is about
work and family, along
workmates as the horse
e, Bar Belle of Calgary.

Pit Row Panic Stops

Where Every Second Counts

By SHAV GLICK
Colonist - Los Angeles Times Service

On the way to work the other day I stopped for gasoline at the neighborhood service station.

It took 4 minutes 12 seconds — not counting the signing of the credit card — to take on 11 gallons and have the windshield cleaned.

Mark Donohue took on more than twice as much fuel in 14 seconds during his final pit stop en route to winning the Indianapolis 500. Donohue, in fact, made five pit stops for 250 gallons and three tire changes in a total of 2 minutes and 37 seconds.

His stops were 37 seconds on the 40th lap (fuel only), 44 on the 81st lap (fuel and two right-side tires), 29 on the 109th lap (fuel and right rear tire) and 14 on the fifth stop to top off the remaining fuel from the storage tank.

When you figure his margin of victory was 47 seconds over second-place finisher Jerry Grant (later placed 12th because of illegal fueling) you realize time in the pits is critical in a race.

Seconds Saved

As car speeds and driver reflexes become more competitive, the seconds saved and lost along Pit Row can mean the difference between winning and losing.

This is particularly true of NASCAR grand national stock car racing, where cars bunch in back of the pace car during each yellow (caution) light, thus eliminating any distance advantage held by the leader. This has produced incredibly close finishes this year.

At Ontario, Calif., in this year's Miller High Life 500, A. J. Foyt's margin at the finish was 4.2 seconds over Bobby Allison and 9 over third-place Buddy Baker. At North Wilkesboro, N.C., in the Gwyn Staley Memorial 400, Richard Petty finished 2 seconds ahead of Allison with Bobby Isaac another 5 back. The closest was in the Atlanta 500 where Allison and Foyt finished in a virtual dead heat, Allison winning by a couple of feet. Measured in time it was two-hundredths of a second.

Fog Win

Petty's crew, directed by his cousin, Dale Inman, scored a "double" last January at Riverside, handling pit chores for Hershel McGriff's win in the Permatex 200 on Saturday and Petty's win in the fog at the Winston Western 500 on Sunday.

Inman has been Petty's crew chief for 11 years. Like most of the top NASCAR crews, his team has worked together so long each member knows instinctively what to do.

There are six men. Only five of them can "go over the wall" to work on the car, changing tires, pouring fuel and making whatever chassis changes are necessary. The sixth man is there to hand tools, get tires and sometimes give a drink to the driver, using a long fishing pole-type stick with a cup attached to the end. If the sixth man goes over the pit wall it is an automatic 15-second penalty for the car.

Inman and other top crew chiefs, such as Glen Wood, Herb Nab, Harry Hyde and Cotton Owens, are a blur in motion when their car pits. It looks like chaos as the crews scramble over the cars but every move has been carefully planned — even to emergencies which may occur during the race. Some decisions are based on signals by the driver as he whizzes past the pits at better than 145 m.p.h.

Holds Nose

"We gas Richard's car every time it comes in," said Inman. "We usually change tires, too, because we can do that as fast as we can fuel. If Richard thinks a certain tire needs changing, he'll point to it as he comes in, over the top of the car for the right front or rear, and down for left.

"We have other signals, too. If Richard holds his nose, I know the engine is overheating. When he points over his shoulder, he wants to know who's behind him and how far. If he taps his helmet, he wants relief.

"Other than fuel and tires, the suspension is the biggest problem during a race," said Inman. "Richard signals the need for suspension changes with his left hand. He'll push his hand out as he passes us and if he swings the heel of his hand to the left the car is pushing the front end and if he swings the heel of his hand to the right, it's too loose in the rear. That way we have some idea of what chassis adjustments to make."

After the driver signals, Inman has one or two laps to get prepared. No detail is too insignificant.

For example, if he wants to change the suspension to improve the "bite" of the tires, he will check the ratchet wrench the crewman is using to make sure it is going the right way. And when Petty's car roars away, Inman will check the wrench again to make sure nothing happened to change the original direction.

Most teams use a finger code for the driver to communicate with his crew. They paste a card on the dashboard with the key to the code, for example, one finger means fuel, two means tires, three oil, four water, five position.

The crew communicates with the driver by use of a pit board, a blank blackboard about 3-foot square, with the driver's name, or nickname, on top. During the pace lap the driver makes sure to locate his own pit board as he passes by.

"That way he will know exactly where the pits are and we show the board from that same spot throughout the race," said Inman.

Stop Signal

When signaling for a pit stop, the crew chief flashes the board five laps in advance: Pit-5. On each lap the crewman reduces the number. On the final lap, the crew chief takes the board and stands at the end of the pit area to signal where to stop.

"When spectators watch a driver make his stop, it looks easy but it is a difficult thing to do," says Nab, chief mechanic of Bobby Allison's red and gold Chevrolet Monte Carlo. The pits are 20 feet long and the cars about 17 feet long, so when the adjacent pits are busy it is as tough as parking on a city street — and there isn't any backing in.

Overshooting his pit possibly cost Petty a win against Foyt in the 1971 Miller High Life race at Ontario. After driving at speeds of more than 180 m.p.h. a driver feels like he's going slow when he drops to 80 but that's still too "hot" to stop. When Petty applied the brakes his car slid beyond the next pit, so Richard had to accelerate out and make another lap and come in again. The time he took slowing and starting up for the false stop gave Foyt enough edge to win.

No Room

Donohue had made three pit stops and had only one more programmed. He was to have a tire change and drain the fuel from the 250-gallon storage tank. Several laps before Donohue was due to stop Roger Penske, directing the tactics for both Donohue and Gary Bettenhausen, signalled crew chief Merle Bettenhausen to bring in his brother for fuel. Suddenly the yellow light came on and Penske, forgetting for a moment that Bettenhausen was due to pit, called Donohue in. Bettenhausen got there first and when Mark arrived, he couldn't get close enough to his storage tank to take on all the fuel. That is why he had to make a fifth, unscheduled, pit stop.

"It was all my fault," admitted Penske. "I thought there would be room to handle both cars but it turned out we couldn't get the second fuel hose connected to Mark's car so we could put in only about 42 gallons."

This was the second Penske-Donohue "goof" in 500-mile races but it didn't turn out as painful as the first. Last year in the California 500 at Ontario, Donohue twice missed pit signals from Penske and his car ran out of fuel on the backstretch while leading. Before he could get pushed back to his pit and refueled, he was 16 laps behind.

Each year Union 76 sponsors a pit crew contest, timing NASCAR crews as they add 14 gallons of gasoline from two separate fuel cans and change two right-side tires. This year Nab's crew took 19.6 seconds to do the job on Allison's Chevy Monte Carlo. Sometimes it's a better show than the race.

Grave Look

Lost civilizations seem to be a popular subject on TV these days; witness the success of Chariots of the Gods on CBC. At 8 p.m. Monday on Channel 4, the ABC Monday Special will repeat an interesting GE Monogram program In Search of the Lost World. It's about pre-Columbus civilizations in North America including the one which made this statue found in an Indian burial mound in the U.S. state of Georgia.

Cable Advertising Selling Continues

OTTAWA (CP) — The Canadian Radio-Television Commission has approved a request by CESM-TV Ltd. of Thompson, Man., to continue selling advertising for its cable television system.

The commission said that CESM-TV Ltd. had been carrying advertising on the cable system before the CRTC issued statements frowning on cable TV advertising.

The commission was authorizing CESM-TV Ltd. to continue advertising on the community channel as an experiment.

The CRTC was told by CESM-TV president Rae Sutherland in Victoria in March that the advertising revenue is an "essential part of our income."

Advertising on cable has been permitted by the CRTC in several isolated cases across Canada.

Montague BRIDGMAN Ltd.
China Crystal Gifts
811 Government St 383-0821

$147,000
EVERY COLOR — MODEL
HONDA
"World of Pleasure"
PEARSON

5 Inch Continuous
GUTTER
in
baked enamel
Takes care of itself
for 20 years!
479-3232
FREE ESTIMATES
B.C. ALUMINUM
"EASY TERMS!"

10 p.m.

2—Islam
4—Marcus Welby, M.D.
5—Movie continued
6—Islam
7—Cannon
8—Persuaders
9—Telecourse
10—Island Hobbyist
11—Merv Griffin
12—On the Buses
13—Progressive Society

10:30 p.m.

2—Islam continued
4—Marcus Welby, M.D.
5—Seattle
6—Islam continued
7—N.Y.P.D.
8—Persuaders
11—News
12—Mission: Impossible
13—Horse Racing

11 p.m.

2—News
4—News
5—News
6—News
7—News
8—News
11—David Frost
12—Mission Impossible
13—Movie: Rolling Down the Great Divide

11:30 p.m.

2—Movie: Career (11:50)
4—Dick Cavett
5—Johnny Carson
6—News
7—Movie: Our Mother's House
8—News
11—David Frost
12—Movie: Our Mother's House
13—Movie continued

12 midnight

2—Movie continued
4—Dick Cavett
5—Johnny Carson
6—Movie: Five Day Lover
7—Movie continued
8—Movie: Five Day Lover
11—David Frost
12—Movie continued
13—Movie continued

12:30 a.m.

2—Movie continued
4—Dick Cavett
5—Johnny Carson
6—Movie continued
7—Movie continued
8—Movie continued
12—Movie continued
13—Movie: Rustler's Hideout

Guess What?

What on Earth? is the name of a CBC summer series in which panelists have to guess the nature of objects shown by host Warren Davis, at left. The one he's looking at is a divination vessel of the Yoruba tribe in southwest Nigeria. The show normally is on Channel 2 Wednesdays but is running into some time changes this month due to baseball and U.S. politics.

Smothers Brothers Crisis Prompted Move

Corporate Drone Jailed by Job

By ALAN BUNCE
Colonist-Monitor News Service

"After two years as a corporate drone, you can get awfully jailed by the limousines, 21 Club, fresh flowers in your office and the butler serving you coffee, having them hold the 707 until you get on board and go to your own special seat."

Michael Dann's legs were folded in front of him as he leaned back and remembered. The former boss of CBS-TV programming seemed to have a newsreel of his career unwinding in his head. But a clinical gap separated the events on the film and the man describing them. The memories he scanned — business deals, emotions, everything — were registered in a cool high-pitched voice that only occasionally sprang into feeling.

One of the real celebrities of commercial TV, he now sat in his office at the Children's Television Workshop, a nonprofit company that produces Sesame Street and The Electric Company for public television, where he serves as vice-president and assistant to CTW's president, Joan Ganz Cooney.

Not Neurosis

"Leaving material royalty is not easy when you have growing children and you come from a middle-class family from Detroit," he went on. "But there was the Smothers Brothers crisis and the pressures from my own family, particularly seeing the young children grow up with a profound disrespect for what I was doing.

"When you go to a cocktail party and have to defend yourself constantly, you can develop a neurosis, which I did over the years. And I was justifiably criticized for what I was doing, for the quality of most of the programming. If I spoke to any responsible woman college graduate, cold, I ask her what soap opera or what quiz program she looked at in the daytime?

"I knew that television would be in for difficult times and would deteriorate more than it had. And there is nothing since I left that has led me to believe I made an unwise decision.

No Satisfaction

"If you look back through the history of commercial broadcasting and its presidents — and I worked for 15 of them — the toll it took upon them was tremendous. It made the old movie moguls look absolutely amateurish. But always part of it came — I see now that I've left it — because you really weren't getting any satisfaction. A farmer can come in from the field perspiring and exhausted. He looks out the window and the wheat's pretty high, he feels very good.

"I've always felt that those of us in commercial broadcasting, after working so hard, were always a little bit leary about turning on the set."

On the wall behind his desk hung an arresting tapestry woven by children in Peru. The other walls of his office — which he decorated himself — boast huge old maps and other nice effects.

"I'm not so sure I left television or television left me," Dann explains. "But for 20 years I ran program departments of two major networks (NBC's was the other one) and I've seen and done good and bad, everything from Mary Martin to Peter Pan to Death of a Salesman to Gielgud.

Turning Point

"But to me the turning point was personally — and everybody has a personal turning point — when the Smothers Brothers were cancelled (during a celebrated flap over alleged blue material and abrasive jokes). They were the pioneers of controversial social and political satire of the past ten years. Today they would be considered mild."

How did the architect of so many prime-time commercial entertainment series end up here in a nonprofit group? His former career was made up of big money stakes and jockeying for that extra share of the national audience. CTW stresses educational research and social meaning.

"I came to Joan Cooney and asked her for a job," Dann relates, "because CTW for me represented the most extraordinary chance in the United States to achieve things I'd always believed in and didn't know how to do. They did.

"Right now, I sit in most meetings and am the dumbest person in the room and I really do learn something about broadcasting. That's the exciting thing for me as one changes jobs. Instead of being the complete professional that I was — in the sense of what commercial television required — I learn. I was kind of an expert after 20 years of doing the same thing and that gets very boring.

Works Harder

"I work much harder now. It's sort of like working in a garden, because I don't have any goals to achieve. The workshop doesn't say, 'We require so many viewers.' It was never said to me, 'We want to be in so many countries.' The constant question is, 'Are you doing any good?' "

Dann's job includes selling Sesame Street to English-speaking countries around the world. He also promotes foreign-language versions of the show and is looking into cable TV as a possibility for CTW.

One of the things that seems to bother him most about the commercial shows he used to have produced on film was their locked-in status, once made.

Total Disaster

"In June or July," he recalls with a distant exasperation, "I would sit with between 13 and 40 films in the can and know I had total disaster. But they would be going on the air three months later and I would be okaying the ads for something I knew was not palatable for anyone, let alone myself. They were failures. They were just terrible films. But we'd made them already and it was too late."

Sesame Street, on the other hand, is produced on tape only a few weeks before being aired. All kinds of things can influence the shape of the show: research, new ideas, audience reaction.

"You would think we made the worst show in the world here," Dann says rather gleefully. "When you sit down with the people in the workshop, they pick it apart every day. As I travel around the world, it's very difficult to bring back anything but favorable reports.

Relish Criticism

"But here they relish criticism. That's the difference. They're not on the defensive here. At the network, we had a 'bedbug' letter in response to criticism. It went out explaining why such and such a program was proper but we were proud they watched it and called the matter to our attention, etc.

"Something unfavorable comes to the workshop and the assumption is made that the man or woman is probably right. If my daughter finds something in the show disturbing, half the people don't sleep here at night." At this point his voice was all but quivering with conviction.

Actual live TV is a golden memory for Dann. "You could change week to week," he remarks. "The great success of the Sid Caesar and Imogene Coca sketches was that if one worked well a certain week, Max Liebman the producer would say to the writers — to Carl Reiner and to Mel Brooks and Neil Simon — 'Do you know, we ought to do it again.' Doc Simon did a movie satire and it worked so well we did one every third week. If you'd make 26 Show of Shows ahead of time, you couldn't have done that.

Less Guilty

"The last program I recommended at CBS was All in the Family, which I saw after it was made four months previously. I had nothing to do with the creation of it. I just saw it and recommended it. The management after me bought it. But it's not by chance that that hit and the other great shows of the last five or six years have all been from the live form. Nobody's proven this more than the BBC. Television's great success comes from immediacy.

"By and large the degree of experimentation has continued to decrease in commercial TV over the years. The development budgets have gone down.

"I've just returned from a tour of European major cities. People were interested in Sesame Street, in our latest research results. Their big interest is when they can carry the show or have a foreign version.

"That which excited me from the first day of television in 1949 and '50 is now becoming a reality for me again. Somehow or other I've suddenly developed a less guilty feeling about television."

NO MONEY
'TIL MID AUGUST
HONDA
"World of Pleasure"
PEARSON

TV SERVICE GUIDE

ACTIVE
RADIO AND TV
2170 Oak Bay Ave.
"A Zenith Specialist Since 1957"
COLOR, BLACK AND WHITE SALES AND SERVICE
598-5722 After 7 p.m., 477-6884
PLEASE NOTE
• We will be closed for Staff Holidays July 1 to 18th •

BUTLER BROTHERS
Sales and Service
ADMIRAL AUTHORIZED PARTS DEPOT — COLOR AND BLACK AND WHITE
Zenith — Admiral
3396 Douglas St.
383-1511 383-2961

Have Your TV Serviced by a
TELEVISION SPECIALTY STORE
CITY CENTRE TV
University Heights Centre
OPEN DAILY 10 a.m. - 10 p.m.
477-6971

EATON'S
Television and Appliance Repair
Dial 382-7141,
Ask for Appliance Repairs.

Electrohome Factory Service
For All Electrohome Products
385-3284
2533 Government

Meadwell's
TELEVISION AND ELECTRONICS
Government Certified Technician
Personal High Quality Service
Color — Black & White
• ALL WORK GUARANTEED
2633 Douglas St. 383-9534

SPECIALISTS
COLOR TV & STEREO
SALES AND SERVICE
Authorized RCA Dealer
Phone 385-6422
QUADRA APPLIANCE SERVICE CENTRE LTD.
3514 QUADRA ST.

ROY DOTY'S TV SERVICE
Phone 592-2833
REPAIRS TO ALL MAKES OF TV
ALSO SALES AND RENTALS
"WE SELL THE BEST — AND SERVICE THE REST"
1834 NEWTON ST.

"color TV specialists"
RCA SERVICE
2661 DOUGLAS
382 - 8141

Simpsons-Sears
TV REPAIRS
388-9111 For Free Pick-Up & Delivery
Charge It on your Simpsons-Sears All Purpose Account.

TELETRON
TV DEPOT
COLOR—BLACK AND WHITE REPAIRS
385-2632
(30 years in electronics)
Located in James Bay
TELEVISION RENTALS
214 MENZIES

TELEVISION SERVICE CENTRE
1014 Cook St. at Fort
383-6083
• LEAVE IT AT OUR STORE IN THE MORNING.
• PICK IT UP IN THE AFTERNOON. COLOR OR BLACK AND WHITE.
• SAME DAY IN-HOME SERVICE.

Tuesday, July 18

8 a.m.
4—Flying Nun
5—Today
7—J. P. Patches
12—Frisky Frolics

8:30 a.m.
4—Len Sampson
5—Today
7—Captain Kangaroo
12—Captain Kangaroo

9 a.m.
4—News
5—Telescope
7—News
11—Garner Ted Armstrong
12—Lucille Ball

9:30 a.m.
4—Movie: Hired Gun
5—Telescope
6—University of the Air
7—News
8—University of the Air
11—Concentration
12—Beverly Hillbillies

10 a.m.
2—Mr. Dressup (10:05)
4—Movie continued
5—Sale of the Century
6—Flintstones
7—Family Affair
8—Yoga
11—Mantrap
12—Family Affair

10:30 a.m.
2—Friendly Giant; Helene
4—Movie continued
5—Hollywood Squares
6—Friendly Giant; Helene
7—Love of Life
8—All About Faces
11—Jack LaLanne
12—Love of Life

ALL TIMES ARE LOCAL

CHANNELS RESERVE RIGHT TO MAKE LAST-MINUTE CHANGES

11 a.m.
2—Sesame Street
4—Galloping Gourmet
5—Jeopardy
6—Yoga
7—Where the Heart Is
8—Jean Cannem
11—Romper Room
12—Where The Heart Is

11:30 a.m.
2—Sesame Street
4—Bewitched
5—Who, What, Where Game
6—All About Faces
7—Search for Tomorrow
8—Jean Cannem
11—Romper Room
12—Search for Tomorrow

12 noon
2—Luncheon Date
4—Password
5—Distaff
6—Noon Show
7—News
8—News; Pete's Place
11—Three on a Match
12—Virginia Graham

12:30 p.m.
2—Luncheon Date
4—Split Second
5—Days of Our Lives
6—Noon Show, Movie
7—As the World Turns
8—Pete's Place; Movie
11—To Tell the Truth
12—Merv Griffin

1 p.m.
2—Luncheon Date
4—All My Children
5—The Doctors
6—Movie: Devil-Ship Pirates (12:45)
7—Many-Splendored Thing
8—Movie: Devil-Ship Pirates (12:45)
11—Don St. Thomas
12—Merv Griffin

1:30 p.m.
2—Galloping Gourmet
4—Let's Make a Deal
5—Another World
6—Movie continued
7—Guiding Light
8—Movie continued
11—Laramie
12—Merv Griffin

2 p.m.
2—Paul Bernard
4—Newlywed Game
5—Return to Peyton Place
6—Movie continued
7—Secret Storm
8—Movie continued
11—Laramie
12—Secret Storm

2:30 p.m.
2—Coronation Street
4—Dating Game
5—Somerset
6—Victoria Scene
7—Edge of Night
8—What's the Good Word?
11—New Zoo Revue
12—Many-Splendored Thing

3 p.m.
2—Take 30
4—General Hospital
5—Dinah's Place
6—Take 30
7—My Three Sons
8—Another World
11—Underdog
12—It's Your Bet

3:30 p.m.
2—Edge of Night
4—One Life to Live
5—Anything You Can Do
6—Edge of Night
7—Dick Van Dyke
8—Anything You Can Do
11—Speed Racer
12—What's My Line?

4 p.m.
2—Family Court
4—Love, American Style
5—Mike Douglas
6—Family Court
7—Movie: For Love or Money
8—Beat the Clock
9—Sesame Street
11—Addams Family
12—Funorama

4:30 p.m.
2—Drop-In
4—What's My Line?
5—Mike Douglas
6—Drop-In
7—Movie continued
8—Flintstones
9—Sesame Street
11—Gentle Ben
12—Funorama

5 p.m.
2—Rocket Robin Hood
4—Petticoat Junction
5—Mike Douglas
6—Green Acres
7—Movie continued
8—Green Acres
9—Mister Rogers
11—Daniel Boone
12—Mothers-in-Law

5:30 p.m.
2—That Girl
4—News
5—News
6—Hogan's Heroes
7—Movie continued
8—Hogan's Heroes
9—Electric Company
11—Daniel Boone
12—Perry Mason

6 p.m.
2—Dick Van Dyke
4—News
5—News
6—News
7—News
8—News
9—Speak Out
11—Star Trek
12—News

6:30 p.m.
2—Hourglass
4—News
5—News
6—News
7—News
8—News
9—Space Between Words
11—Star Trek

7 p.m.
2—Hourglass
4—Exploration Northwest
5—Truth or Consequences
6—Amazing World of Kreskin
7—Green Acres
8—Hawaii Five-O
9—Space Between Words
11—It Takes a Thief
12—Primus

7:30 p.m.
2—Reach For the Top
4—Mod Squad
5—Ponderosa
6—Doris Day
7—Jerry Reed Show
8—Hawaii Five-O
9—French Chef
11—It Takes a Thief
12—Jerry Reed Show

8 p.m.
2—Good Times
4—Mod Squad
5—Ponderosa
6—Good Times
7—Jerry Reed Continued
8—Marcus Welby, M.D.
9—Beautiful Machine
10—Old Country Soccer
11—Perry Mason
12—Jerry Reed continued
13—Movie: Outlaws of Boulder Pass

8:30 p.m.
2—David Steinberg Show
4—Movie: House That Wouldn't Die
5—Movie: Do Not Disturb
6—David Steinberg Show
7—Hawaii Five-O
8—Marcus Welby, M.D.
9—Evening At Pops
10—Empty Hand
11—Perry Mason
12—Hawaii Five-O
13—Movie continued

9 p.m.
2—David Steinberg continued
4—Movie continued
5—Movie continued
6—David Steinberg continued
7—Hawaii Five-O
8—Sanford and Son
9—Evening At Pops
10—Outlook—Biernes
11—Merv Griffin
12—Hawaii Five-O
13—Movie continued

9:30 p.m.
2—Mary Tyler Moore
4—Movie continued
5—Movie continued
6—Mary Tyler Moore
7—Cannon
8—Ian Tyson
9—Doin' It
10—Helen Biernes
11—Merv Griffin
12—Mayberry R.F.D.
13—Racket Squad

10 p.m.
2—Islam
4—Marcus Welby, M.D.
5—Movie continued
6—Islam
7—Cannon
8—Persuaders
9—Telecourse
10—Island Hobbyist
11—Merv Griffin
12—On the Buses
13—Progressive Society

10:30 p.m.
2—Islam continued
4—Marcus Welby, M.D.
5—Seattle
6—Islam continued
7—N.Y.P.D.
8—Persuaders
11—News
12—Mission: Impossible
13—Horse Racing

11 p.m.
2—News
4—News
5—News
6—News
7—News
8—News
11—David Frost
12—Mission Impossible
13—Movie: Rolling Down the Great Divide

11:30 p.m.
2—Movie: Career (11:50)
4—Dick Cavett
5—Johnny Carson
6—News
7—Movie: Our Mother's House
8—News
11—David Frost
12—Movie: Our Mother's House
13—Movie continued

12 midnight
2—Movie continued
4—Dick Cavett
5—Johnny Carson
6—Movie: Five Day Lover
7—Movie continued
8—Movie: Five Day Lover
11—David Frost
12—Movie continued
13—Movie continued

12:30 a.m.
2—Movie continued
4—Dick Cavett
5—Johnny Carson
6—Movie continued
7—Movie continued
8—Movie continued
12—Movie continued
13—Movie: Rustler's Hideout

Tuesday Primetime

Tuesday, July 18

PICK OF PRIMETIME

8:00 p.m. —Scottish soccer, Morton vs. Rangers and Hearts vs. Celtic — 10.

8:30 — The Boston Pops with Roberta Flack — 9; the Empty Hand karate program — 10.

9:00 — Helen Biernes and the Outlook program — 10.

9:30 — The PBS show Doin' It features jazzman Doug Carn — 9.

10:000 — Islam meets the West in the CBC series — 2, 6; Silver is the Island Hobbyist topic — 10; On the Buses: The New Inspector — 12.

10:30—KING's Seattle program talks about VD—5.

TUESDAY MOVIES

9:30 a.m. — Hired Gun (1957 western), Rory Calhoun, Anne Francis, Chuck Connors. Fair — 4.

12:45 noon — Devil Ship Pirates (1964 nasties action, color), Christopher Lee. Fair — 6, 8.

4:00 p.m. — For Love or Money (1963 romanticomedy, color), Mitzi Gaynor, Kirk Douglas, Thelma Ritter. Fair — 7.

8:00 — Outlaws of Boulder Pass (1940 western). Poor — 13.

8:30 — The House That Wouldn't Die (1970 chiller, color), Barbara Stanwyck. Fairly good — 4.

8:30 — Do Not Disturb (1965 romanticomedy, color), Doris Day, Rod Taylor, Fair — 5.

11:00 — Rolling Down the Great Divide (1942 William Boyd western). Poor —13.

11:30 — Our Mother's Home (1967 English family terror-drama, color), Dirk Bogarde. Fairly good — 7, 12.

11:50 — Career (1939 soaper), Anne Shirley. Fair to poor — 2.

12:00—Five-Day Lover (1961 French comedy), Jean Seberg. Fair—6, 8.

12:30 — Rustlers' Hideout (1944 Buster Crabbe western). Poor — 13.

Barbara Stanwyck

Guess What?

What on Earth? is the name of a CBC summer series in which panelists have to guess the nature of objects shown by host Warren Davis, at left. The one he's looking at is a divination vessel of the Yoruba tribe in southwest Nigeria. The show normally is on Channel 2 Wednesdays but is running into some time changes this month due to baseball and U.S. politics.

Smothers Brother

Corpo

By ALAN BUNCE
Colonist-Monitor News Service

"After two years as a corporate drone, you can get awfully jailed by the limousines, 21 Club, fresh flowers in your office and the butler serving you coffee, having them hold the 707 until you get on board and go to your own special seat."

Michael Dann's legs were folded in front of him as he leaned back and remembered. The former boss of CBS-TV programming seemed to have a newsreel of his career unwinding in his head. But a clinical gap separated the events on the film and the man describing them. The memories he scanned — business deals, emotions, everything — were registered in a cool high-pitched voice that only occasionally sprang into feeling.

One of the real celebrities of commercial TV, he now sat in his office at the Children's Television Workshop, a non-profit company that produces Sesame Street and The Electric Company for public television, where he serves as vice-president and assistant to CTW's president, Joan Ganz Cooney.

Not Neurosis

"Leaving material royalty is not easy when you have growing children and you come from a middle-class family from Detroit," he went on. "But there was the Smothers Brothers crisis and the pressures from my own family, particularly seeing the young children grow up with a profound disrespect for what I was doing.

"When you go to a cocktail party and have to defend yourself constantly, you can develop a neurosis, which I did over the years. And I was justifiably criticized for what I was doing, for the quality of most of the programming. If I spoke to any responsible woman college graduate, cold, I ask her what soap opera or what quiz program she looked at in the daytime?

"I knew that television would be in for difficult times and would deteriorate more than it had. And there is nothing since I left that has led me to believe I made an unwise decision.

No Satisfaction

"If you look back through the history of commercial broadcasting and its presidents — and I worked for 15 of them — the toll it took upon them was tremendous. It made the old movie moguls look absolutely amateurish. But always part of it came — I see now that I've left it — because you really weren't getting any satisfaction. A farmer can come in from the field perspiring and exhausted. He looks out the window and the wheat's pretty high, he feels very good.

"I've always felt that those of us in commercial broadcasting, after working so hard, were always a little bit leary about turning on the set."

On th
hung
woven
The ot
— whic
— boa
other n
"I'm
vision
Dann
years
ments
(NBC's
and I'
and b
Mary
Death
gud.

T

"But
was pe
body h
point
Brother

ing a
leged
sive jo
oneers
and po
ten ye
be con

How
many
enterta
here i
former
of big
eying
the n
stresse
and so
"I
and a
Dann
for m
extrao
United
things

Barbara Stanwyck

berg. Fair—6, 8.

12:30 — Rustlers' Hideout (1944 Buster Crabbe western). Poor — 13.

hard, were always a little bit leary about turning on the set."

extraordinary ch
United States
things I'd always

Wednesday, July 19

8 a.m.
4—Flying Nun
5—Today
7—J. P. Patches
12—Frisky Frolics

8:30 a.m.
4—Len Sampson
5—Today
7—Captain Kangaroo
12—Captain Kangaroo

9 a.m.
4—News
5—Telescope
7—News
11—Gairner Ted Armstrong
12—Lucille Ball

9:30 a.m.
4—Movie: Lisbon
5—Telescope
6—University of the Air
7—News
8—University of the Air
11—Concentration
12—Beverly Hillbillies

10 a.m.
2—Mr. Dressup (10:05)
4—Movie continued
5—Sale of the Century
6—Flintstones
7—Family Affair
8—Yoga
11—Mantrap
12—Family Affair

10:30 a.m.
2—Giant; Helene
4—Movie continued
5—Hollywood Squares
6—Giant; Helene
7—Love of Life
8—All About Faces
11—Jack LaLanne
12—Love of Life

ALL TIMES ARE LOCAL

CHANNELS RESERVE RIGHT TO MAKE LAST-MINUTE CHANGES

11 a.m.
2—Sesame Street
4—Galloping Gourmet
5—Jeopardy
6—Yoga
7—Where the Heart Is
—Jean Cannem
11—Romper Room
12—Where the Heart Is

11:30 a.m.
2—Sesame Street
4—Bewitched
5—Who, What, Where Game
6—All About Faces
7—Search for Tomorrow
8—Jean Cannem
11—Romper Room
12—Search for Tomorrow

12 noon
2—Luncheon Date
4—Password
5—Distaff
6—Noon Show
7—News
8—News; Pete's Place
11—Three on a Match
12—Virginia Graham

12:30 p.m.
2—Luncheon Date
4—Split Second
5—Days of Our Lives
6—Noon Show; Movie
7—As the World Turns
8—Pete's Place; Movie
11—To Tell the Truth
12—Merv Griffin

1 p.m.
2—Luncheon Date
4—All My Children
5—The Doctors
6—Movie: Iron Maiden (12:45)
7—Many-Splendored Thing
8—Movie: Iron Maiden (12:45)
11—Don St. Thomas
12—Merv Griffin

1:30 p.m.
2—Galloping Gourmet
4—Let's Make a Deal
5—Another World
6—Movie continued
7—Guiding Light
8—Movie continued
11—Laramie
12—Merv Griffin

2 p.m.
2—Paul Bernard
4—Newlywed Game
5—Return to Peyton Place
6—Movie continued
7—Secret Storm
—Movie continued
11—Laramie
12—Secret Storm

2:30 p.m.
2—Dick Van Dyke
4—Dating Game
5—Somerset
6—Organic Gardening
7—Edge of Night
8—What's the Good Word?
11—New Zoo Revue
12—Many-Splendored Thing

3 p.m.
2—Take 30
4—General Hospital
5—Dinah Shore
6—Take 30
7—My Three Sons
8—Another World
11—Tennessee Tuxedo
12—It's Your Bet

3:30 p.m.
2—Edge of Night
4—One Life to Live
5—Anything You Can Do
6—Edge of Night
7—Dick Van Dyke
8—Anything You Can Do
11—Speed Racer
12—What's My Line?

4 p.m.
2—Family Court
4—Love, American Style
5—Mike Douglas
6—Family Court
7—Movie: Summer Holiday
8—Beat the Clock
9—Sesame Street
11—Addams Family
12—Fun-O-Rama

4:30 p.m.
2—Birdman
4—What's My Line?
5—Mike Douglas
6—Birdman
7—Movie continued
8—Flintstones
9—Sesame Street
11—Gentle Ben
12—Fun-O-Rama

5 p.m.
2—Video One
4—Petticoat Junction
5—Mike Douglas
6—Green Acres
7—Movie continued
8—Green Acres
9—Mister Rogers
11—Daniel Boone
12—Mothers-in-Law

5:30 p.m.
2—That Girl
4—News
5—News
6—Hogan's Heroes
7—Movie continued
8—Hogan's Heroes
9—Electric Company
11—Daniel Boone
12—Perry Mason

6 p.m.
2—Wild Kingdom
4—News
5—News
6—News
7—News
8—News
9—Pottery
11—Star Trek
12—Perry Mason

6:30 p.m.
2—Hourglass
4—News
5—News
6—News
7—News
8—News
9—Book Beat
11—Star Trek
12—News

7 p.m.
2—Hourglass
4—Survival
5—Truth or Consequences
6—Medical Centre
7—Medical Centre
8—Randall-Hopkirk
9—Interview
11—It Takes a Thief
12—Lucy

7:30 p.m.
2—What On Earth
4—This Is Your Life
5—Primus
6—Medical Centre
7—Medical Centre
8—Randall-Hopkirk
9—Science
11—It Takes a Thief
12—Virginian

8 p.m.
2—Road to the Isles — Special
4—The Super
5—Adam-12
6—Road to the Isles — Special
7—Mannix
8—Jacques Cousteau
9—Election '72
10—Tax Reform '72
11—Perry Mason
12—Virginian
13—Contact

8:30 p.m.
2—Special continued
4—Corner Bar
5—McCloud
6—Special continued
7—Mannix
8—Jacques Cousteau
9—Film Odyssey: Potemkin
10—Victoria Outdoorsman
11—Perry Mason
12—Virginian
13—Contact

9 p.m.
2—Great Air Race — Special
4—Marty Feldman
5—McCloud continued
6—Great Air Race — Special
7—Movie: P.J.
8—Water World
9—Film Odyssey continued
10—Cablevision Special
11—Merv Griffin
12—Medical Centre
13—Film

9:30 p.m.
2—Air Race continued
4—Kopy Kats
5—McCloud continued
6—Air Race continued
7—Movie continued
8—Jason King
9—Odyssey continued
10—Westminster Parade
11—Merv Griffin
12—Hee Haw
12—Medical Centre

10 p.m.
2—Hard Rider — Special
4—Kopy Kats
5—Night Gallery
6—Hard Rider — Special
7—Movie continued
8—Jason King
9—Soul!
10—Yesterday Town
11—Merv Griffin
12—Saint
13—This Is the Life

10:30 p.m.
2—Special continued
4—Viewpoint
5—Night Gallery
6—Special continued
7—Movie continued
8—Sports Beat '72
9—Soul!
11—News
12—Saint
13—Comedy Time

11 p.m.
2—News
4—News
5—News
6—News
7—News
8—News
11—David Frost
12—Have Gun, Will Travel
13—Movie: Trail of Terror

11:30 p.m.
2—Movie: The Informer (11:50)
4—Dick Cavett
5—Johnny Carson
6—News
7—Movie: Frankenstein Must Be Destroyed
8—News
11—David Frost
12—Movie: Frankenstein Must Be Destroyed
13—Movie continued

12 midnight
2—Movie continued
4—Dick Cavett
5—Johnny Carson
6—Movie: Escape From Zahrain
7—Movie continued
8—Movie: Escape From Zahrain
11—David Frost
12—Movie continued
13—Movie continued

12:30 a.m.
2—Hourglass Forum
4—Dick Cavett
5—Johnny Carson
6—Movie continued
7—Movie continued
8—Movie continued
12—Movie continued
13—Movie: Western Cyclone

Wednesday Primetime

Wednesday, July 19
PICK OF PRIMETIME

7:30 p.m. — This Is Your Life, Richard Crenna — 4.

8:00 — A must for all Scots and music lovers: Kenneth McKellar travels Scotland in a special entitled Road to the Isles — 2, 6; the Vancouver series Tax Reform '72 — 10.

8:30 — A McCloud rerun on Mystery Movie — 5; Victoria Outdoorsman, sailing with Mike Watton — 10.

9:00 — The CBC again shows the London-Victoria air race of 1971 in an hour special — 2, 6; the annual New Westminster parade — 10.

10:00 — Hard Rider is a National Film Board look at B.C. rodeo star Kenny McLean and his family — 2, 6; Night Gallery's rerun stars Phyllis Diller, John Williams — 5; Soul! reviews its season in its last show — 9.

Raymond Burr

ALUMINUM
SCREENS—DOORS
WINDOWS
SPECIALTY FINISHERS
382-4612

WEDNESDAY MOVIES

9:30 a.m. — Lisbon (1956 intrigue, color), Ray Milland, Maureen O'Hara. Fair — 4.

12:45 noon — Iron Maiden (1962 English old-engines comedy, Michael Craig). Fairly good—6, 8.

4:00 p.m. — Summer Holiday (1963 English pop musical, color), Cliff Richards. Fair —7.

8:30 — Potemkin (1925 Eisenstein revolution class). Ancient but still fascinating — 9.

9:00 — P.J. (1968 action-suspense, color), George Peppard, Raymond Burr. Fair — 7.

11:00 — Trail of Terror (1943 western). Poor — 13.

11:30 — Frankenstein Must be Destroyed (1978 Peter Cushing horror fun, color). Fair — 7, 12.

11:50 — The Informer (1935 John Ford IRA classic), Victor McLaglen. Excellent — 2.

12:00 — Escape from Zahrain (1962 intrigue, color), Yul Brynner, James Mason. Fair to poor — 6, 8.

12:30 — Western Cyclone (1943 Buster Crabbe). Poor — 13.

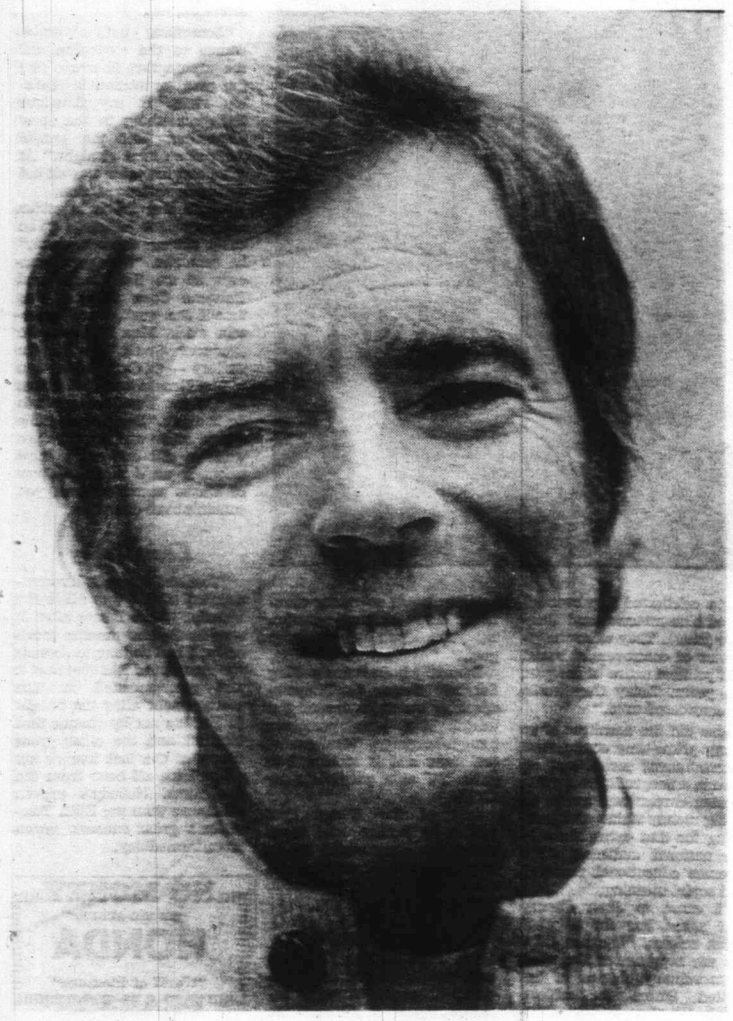

Versatile

Versatile Ken Berry — he sings, dances, acts and does comedy — will be the host of an ABC summer variety series starting tonight and due on Channel 4 at 10 p.m. Saturdays. Regulars will include the Australian soft rock group The New Seekers and producers are Chris Bearde and Alan Blye, two Canadians whose Sonny and Cher Show also started as a summer replacement.

The Innoc Was Hitle

By BRUCE LOWTHER

Ah, the innocence of the era!

That expression is read or heard quite often these days as writers or speakers who were not alive during a period of the recent past attempt to explain its social behavior.

Being old enough to remember several of those periods (all the way back to the "innocence" of the Depression), I wish to disagree with the expression — and to use the western in doing it.

The western began with the 1903 movie The Great Train Robbery and westerns from then until about 1915 were mainly short, simple tellings of basic plots.

But was the period of 1903-1915 innocent? For just one thing, it contained all those nasty machinations that led to the Great War. I'd provide more examples of anti-innocence but we must hurry on.

From 1915 to about 1930, the western remained silent but expanded into two fields — higher-budget action films and comedies. Basically, the idea was fantasy or fact told without frills.

Joe Mc

Now there w
era. It contain
War itself,
Roaring Twe
those nasty ma
led to the Dep
Hitler age.

In 1929 Jolso
screen and
talked, as did
in Hollywood.
a decade in
repeated their
mainly short,
of basic plots
this time.

This came du
sion. An innoce
eye.

10 p.m.
Hard Rider — Special
Copy Kats
Night Gallery
Hard Rider — Special
Movie continued
Mason King
Soul!
Yesterday Town
Merv Griffin
Saint
This is the Life

10:30 p.m.
Special continued
Viewpoint
Night Gallery
Special continued
Movie continued
Sports Beat '72
Soul!
News
Saint
Comedy Time

11 p.m.
News
News
News
News
News
News
News
David Frost
Have Gun, Will Travel
Movie: Trail of Terror

11:30 p.m.
Movie: The Informer (11:50)
Dick Cavett
Johnny Carson
News
Movie: Frankenstein Must Be Destroyed
News
David Frost
Movie: Frankenstein Must Be Destroyed
Movie continued

12 midnight
Movie continued
Dick Cavett
Johnny Carson
Movie: Escape From Zahrain
Movie continued
Movie: Escape From Zahrain
David Frost
Movie continued
Movie continued

12:30 a.m.
Hourglass Forum
Dick Cavett
Johnny Carson
Movie continued
Movie continued
Movie continued
Movie continued
Movie: Western Cyclone

Versatile

Versatile Ken Berry — he sings, dances, acts and does comedy — will be the host of an ABC summer variety series starting tonight and due on Channel 4 at 10 p.m. Saturdays. Regulars will include the Australian soft rock group The New Seekers and producers are Chris Bearde and Alan Blye, two Canadians whose Sonny and Cher Show also started as a summer replacement.

Trivia Check

Learn your own trivia level, Canadian-content style. If Goin' Down the Road is one of the most popular Canadian-made movies ever, can you name the two stars shown above and can you get its production year right? Give yourself a few minutes before you check the following answers: Doug McGrath, left, and Paul Bradley in 1970.

The Innocence of the Era! Was Hitler Age Example?

By BRUCE LOWTHER

Ah, the innocence of the era!

That expression is read or heard quite often these days as writers or speakers who were not alive during a period of the recent past attempt to explain its social behavior.

Being old enough to remember several of those periods (all the way back to the "innocence" of the Depression), I wish to disagree with the expression — and to use the western in doing it.

The western began with the 1903 movie The Great Train Robbery and westerns from then until about 1915 were mainly short, simple tellings of basic plots.

But was the period of 1903-1915 innocent? For just one thing, it contained all those nasty machinations that led to the Great War. I'd provide more examples of anti-innocence but we must hurry on.

From 1915 to about 1930, the western remained silent but expanded into two fields — higher-budget action films and comedies. Basically, the idea was fantasy or fact told without frills.

Joe McCarthy

Adlai Stevenson

Now there was an innocent era. It contained the Great War itself, the licentious Roaring Twenties and all those nasty machinations that led to the Depression and the Hitler age.

In 1929 Jolson sang on the screen and the westerns talked, as did everything else in Hollywood. The result was a decade in which westerns repeated their first period — mainly short, simple tellings of basic plots but with words this time.

This came during the Depression. An innocent era? In your eye.

Next came the singing western and other escapist fare of the Second World War period. Anyone who claims that era was innocent should be sentenced to a desert island with a lifetime supply of Gene Autry records.

Civilization, western-movie style, now moved into the period from 1945 to about 1960 or 1965. This was when most of the classic western films were made but the key to the development of that type of film was the psychiatrist.

In fact, the major change in westerns from the war to the mid-1960s was the psychological or psychiatric western. The villain was misunderstood as a child or the hero hated his mother or what have you.

It's lengthy period, that 20 years, but young writers of today have already labelled parts of it or all of it as innocent. I'm glad to hear they regard Senator McCarthy, the Korean war, the valiant effort of Adlai Stevenson as innocent — shows I've been wrong all along. Again.

The years from 1945 to 1965 also included the birth of television, when the western boomed for a while. At first, it used the same old basic plots but the public soon tired of them and demanded gimmicks. Like Hotel de Paree, where Earl Holliman used shiny things on his hat to blind the guys that wanted to shoot him down.

Anyway, we come to the mid-1960s, when both the TV-viewing and movie-going public tired of westerns. The past five or seven years have seen few new westerns succeed on TV and the only oldtimers, Bonanza and Gunsmoke, have increased talk as minority groups demanded decreased violence.

The only real change in westerns since the mid-30s has been on movie screens where such popular epics like Butch Cassidy and the Sundance Kid and The Wild Bunch have told it like it may have been through liberal use of sex, bloodshed and cusswords.

Does anyone claim the era since the mid-1960s was an innocent time?

I doubt it. But I am also wondering how long it will be — 10, 20 or 30 years — before some young writer sees The Wild Bunch on TV and looks back at the 1970s with this remark:

Ah, the innocence of the era!

Adolf Hitler

HONDA
URGENTLY NEEDS
TRADES
"World of Pleasure"
PEARSON

VICTORIA Fabric Shop LTD.
• Fabrics
• Trims
• Draperies and accessories
Bring your measurements and we'll custom make your drapes.
DRAPERIES
NEW HOPSACKINGS 45". Good selection. Yd. 2.29
DRAPERY SHEERS — 54" to 118". From, yd. 2.49 to 3.98
DRAPERY TRIMS Many types, from 29¢
PERSONALIZED SERVICE
SAVINGS BY THE YARD
for every Home Sewing Enthusiast
Hours: Daily Monday thru Saturday, 9 a.m. to 5:30 p.m.
1218 BROAD STREET 382-8541
(Between Yates and View)

WINDOWS
SPECIALTY FINISHERS
382-4612

Fair to poor — 6, 8.

12:30 — Western Cyclone (1943 Buster Crabbe). Poor — 13.

higher-budget action films and comedies. Basically, the idea was fantasy or fact told without frills.

Thursday, July 20

8 a.m.
4—Flying Nun
5—Today
7—J. P. Patches
12—Frisky Frolics

8:30 a.m.
4—Len Sampson
5—Today
7—Captain Kangaroo
12—Captain Kangaroo

9 a.m.
4—News
5—Telescope
7—News
11—Garner Ted Armstrong
12—Lucille Ball

9:30 a.m.
4—Movie: Rio Bravo (Part 1)
5—Telescope
6—University of the Air
7—News
8—University of the Air
11—Concentration
12—Beverly Hillbillies

10 a.m.
2—Mr. Dressup (10:05)
4—Movie continued
5—Sale of the Century
6—Flintstones
7—Family Affair
8—Yoga
11—Mantrap
12—Family Affair

10:30 a.m.
2—Friendly Giant
4—Movie continued
5—Hollywood Squares
6—Friendly Giant
7—Love of Life
8—All About Faces
11—Jack LaLanne
12—Love of Life

CHANNELS RESERVE RIGHT TO MAKE LAST-MINUTE CHANGES

ALL TIMES ARE LOCAL

11 a.m.
2—Sesame Street
4—Galloping Gourmet
5—Jeopardy
6—Yoga
7—Where the Heart Is
8—Jean Cannem
11—Romper Room
12—Where The Heart Is

11:30 a.m.
2—Sesame Street
4—Bewitched
5—Who, What or Where
6—All About Faces
7—Search for Tomorrow
8—Jean Cannem
11—Romper Room
12—Search for Tomorrow

12 noon
2—Luncheon Date
4—Password
5—Distaff
6—Noon Show
7—News
8—News; Pete's Place
11—Three on a Match
12—Virginia Graham

12:30 p.m.
2—Luncheon Date
4—Split Second
5—Days of Our Lives
6—Noon Show; Movie
7—As the World Turns
8—Pete's Place; Movie
11—To Tell the Truth
12—Merv Griffin

1 p.m.
2—Luncheon Date
4—All My Children
5—Doctors
6—Movie: The Comic (12:45)
7—Many Splendored Thing
8—Movie: The Comic (12:45)
11—Don St. Thomas
12—Merv Griffin

1:30 p.m.
2—Galloping Gourmet
4—Let's Make a Deal
5—Another World
6—Movie continued
7—Guiding Light
8—Movie continued
11—Laramie
12—Merv Griffin

2 p.m.
2—Paul Bernard
4—Newlywed Game
5—Mike Douglas
6—Movie
7—Movie continued
8—Movie
11—Laramie
12—Secret Storm

2:30 p.m.
2—Dick Van Dyke
4—Dating Game
5—Somerset
6—Victoria Scene
7—Edge of Night
8—What's the Good Word?
11—New Zoo Revue
12—Many Splendored Thing

3 p.m.
2—Take 30
4—General Hospital
5—Dinah Shore
6—Take 30
7—My Three Sons
8—Another World
11—Underdog
12—It's Your Bet

3:30 p.m.
2—Edge of Night
4—One Life to Live
5—Anything You Can Do
6—Edge of Night
7—Dick Van Dyke
8—Anything You Can Do
11—Speed Racer
12—What's My Line

4 p.m.
2—Family Court
4—Love, American Style
5—Mike Douglas
6—Family Court
7—Movie: Man's Favorite Sport
8—Beat the Clock
9—Sesame Street
11—Addams Family
12—Tennessee Tuxedo

4:30 p.m.
2—Drop-In
4—What's My Line
5—Mike Douglas
6—Drop-In
7—Movie continued
8—Flintstones
9—Sesame Street
11—Gentle Ben
12—Funorama

5 p.m.
2—Rocket Robin Hood
4—Petticoat Junction
5—Mike Douglas
6—Green Acres
7—Movie continued
8—Green Acres
9—Mister Rogers
11—Daniel Boone
12—Mothers-In-Law

5:30 p.m.
2—That Girl
4—News
5—News
6—Hogan's Heroes
7—Movie continued
8—Hogan's Heroes
9—Electric Company
11—Daniel Boone
12—Perry Mason

6 p.m.
2—Sportscene
4—News
5—News
6—News
7—News
8—News
9—Buttons and His Buddies
11—Star Trek
12—Perry Mison

6:30 p.m.
2—Hourglass
4—News
5—News
6—News
7—News
8—News
9—Commonwealth
11—Star Trek
12—News

7 p.m.
2—Hourglass
4—Untamed World
5—Truth or Consequences
6—Hawaii Five-O
7—Green Acres
8—Please Sir
9—American Indians
11—It Takes a Thief
12—Hee Haw

7:30 p.m.
2—Hey, Taxii
4—Issues '72
5—Doctor In The House
6—Hawaii Five-O
7—You Asked For It
8—Longstreet
9—Point of View
11—It Takes a Thief
12—Hee Haw

8 p.m.
2—Night Gallery
4—Smith and Jones
5—Adventure Theatre
6—Night Gallery
7—My World and Welcome To It
8—Longstreet
9—Jean Shepherd's America
10—Floral Creations
11—Perry Mason
12—Suspense Playhouse
13—Behind the Wheel

8:30 p.m.
2—Night Gallery continued
4—Smith and Jones
5—Adventure Theatre continued
6—Night Gallery continued
7—My Three Sons
8—Marty Feldman Comedy Show
9—Jazz Set
10—You and the Law
11—Perry Mason
12—Suspense Playhouse
13—Behind the Wheel

9 p.m.
2—All in the Family
4—Longstreet
5—Ironside
6—Sanford and Son
7—Movie: The Comic
8—Marty Feldman continued
9—Hollywood TV Theatre
10—Canadian Forces Pacific
11—Merv Griffin
12—Movie: The Comic
13—True Story

9:30 p.m.
2—Irish Rovers
4—Longstreet
5—Ironside
6—Sportsbeat
7—Movie continued
8—Quality of Life
9—TV Theatre continued
10—Burma Victory
11—Merv Griffin
12—Movie continued
13—Scope

10 p.m.
2—Time To Remember
4—Owen Marshall
5—Dean Martin
6—Mannix
7—Movie continued
8—Bold Ones
9—World Press Review
10—Burma Victory
11—Merv Griffin
12—Movie continued
13—Film

10:30 p.m.
2—Encounter
4—Owen Mtrshall
5—Dean Martin
6—Mannix
7—Movie continued
8—Bold Ones
9—Thirty Minutes
11—News
12—Movie continued
13—Horse Racing

11 p.m.
2—News
4—News
5—News
6—News
7—News
8—News
11—David Frost
12—Have Gun—Will Travel
13—Movie: Devil Riders

11:30 p.m.
2—News
4—Dick Cavett
5—Johnny Carson
6—News
7—Movie: The Appointment
8—News
11—David Frost
12—Movie: The Appointment
13—Movie continued

12 midnight
2—Movie: Mr. Blanding Builds His Dream House
4—Dick Cavett
5—Johnny Carson
6—Movie: L-Shaped Room
7—Movie continued
8—Movie: L-Shaped Room
11—David Frost
12—Movie continued
13—Movie continued

12:30 a.m.
2—Movie continued
4—Dick Cavett
5—Johnny Carson
6—Movie continued
7—Movie continued
8—Movie continued
12—Movie Continued
13—Movie: Fugitive Of The Plains

Best Offerings for Thursday Viewing

Thursday, July 20

PICK OF PRIMETIME

7:00 p.m. — Tammy Wynette and George Jones in a Hee Haw rerun — 12.

8:00 — Night Gallery's latest repeat features Broderick Crawford, Geraldine Page — 2, 6; NBC Adventure Theatre's rerun is an Algerian-crisis thing with Stephen Boyd, Louis Jourdan — 5; Rosemary Wormald's Floral Creations — 10; KVOS starts Suspense Playhouse, more reruns. The first stars Burt Reynold in his pre-Cosmopolitan days — 12.

8:30 — You and the Law: Saanich police discuss an important topic these days in Safety Afloat — 10.

9:00 — All in the Family's rerun is the one about the mugging — 2; Hollywood TV Theatre has a second showing of an excellent drama about two old women, Lemonade, with Martha Scott and Eileen Herlie — 9; the Canadian Forces Pacific report — 10.

9:30 — Burma Victory is the latest chapter in Cable's war series — 10.

10:00 — The PBS World Press hour — 9.

THURSDAY MOVIES

9:30 a.m. — Rio Bravo (1959 John Wayne action, color). Part one now, part two in 24 hours and both fair — 4.

12:45 noon — The Comic (1969 comedy-drama, color), Dick Van Dyke, Mickey Rooney, many more. Fairly good —6, 8.

4:00 p.m. — Man's Favorite Sport? (1964 romanticomedy, color), Rock Hudson, Paula Prentiss. Fair — 7.

Paula Prentiss

9:00 — The Comic (see 12:45) — 7, 12.

11:00 — Devil Riders (1935 Buster Crabbe western). Poor — 13?

11:30 — The Appointment (1969 romantic drama, color), Anouk Aimee, Omar Sharif. Fair — 7, 12.

11:50 — Mr. Blandings Builds His Dream House (1948 suburbia comedy), Cary Grant, Melvyn Douglas. Fairly good — 2.

12:00 — L-Shaped Room (1963 English romantic drama), Leslie Caron, Tom Bell, Cicely Courtneidge. Good — 6, 8.

12:30 — Fugitive of the Plains (1943 Buster Crabbe). Poor — 13.

John Wayne

PIZZA PIEMAN
"take out/home delivery"
Oakwood Shopping Plaza 478-1711
Town & Country Centre 383-1177
916 Esquimalt Rd. 382-3177
2178 Oak Bay Ave. 592-2404

Dial-a-Bottle
SERVICES LTD.
JUST PHONE US
CALL 592-1296
10 a.m.-11 p.m. MON.—SAT.
We deliver all your party needs
NO LINE-UPS FAST SERVICE
Also Mixers Ice., etc.
Minimum Delivery, 1.50

No Choice on Wallace Shooting

NEW YORK — Once again, before millions of eyes, a real live man was being shot down as the event actually happened. There was the gun coming out of the crowd, the sound of shots and, a moment later, the man was on the ground with blood on his chest. Then came the instant replay in slow motion.

Just as in the killing of Lee Harvey Oswald by Jack Ruby, television had brought home to everyone the immediate impact of grisly reality of the shooting of Gov. George Wallace.

CBS's cameraman, Lawrence Pierce was directly behind the governor as he walked out to greet the crowd and Pierce got the best shots.

In an eyewitness account for the New York Daily News, he reported: "Suddenly, there was a burst of noise like firecrackers or balloons breaking. I could see through the viewfinder of my camera a hand with a gun firing several shots in quick succession."

But Pierce and his colleagues at ABC and NBC, kept their cameras going. The assailant was shown being wrestled to the ground, the crowd scattering, Wallace's wife bending over her husband's body. Not long afterwards, the film was shipped to the network production centres, processed and fed out over the air to the nation's living rooms.

It was, as they say, a hell of a story. The "visuals" were fantastic, especially Pierce's, which were picked up by the wire services and used in major newspapers around the country.

But in light of the already violent climate in the country — and the criticism that television has done much to contribute to that violence both in it's entertainment and news coverage—the question arises: Did the country need to be shown, in bloody detail, another attempt at murder?

Television newsmen have wrestled with that one and decided that, in the case of the Wallace footage, they had no choice but to run it.

CBC Request T

Hist

By BRUCE LOWTHER
Colonist TV Writer

In a historic moment for Canada, someone has finally said no to the CBC — but in the long run, what the Canadian Radio-TV Commission may actually have said in turning down the CCB's long-range radio plans is a massively expensive yes.

The CRTC turned down a CBC request to set up Radio One and Radio Two. The first was to have been light music, news and information on the regular AM network and the second serious music, dramas and documentaries on the FM network.

First reaction was to consider the decision a resounding no to the CBC if only because the publicly owned network had started making the change. Undoubtedly CBC big-

Learn your own trivia level. these now-dead movie characte and 1940s? (B) Next grade up movie the scene is from? (C) the characters they played.

Soon,

HOLLYWOOD (UPI) — Jane Meadows, a regular on the Medical Center series as nurse Chambers, has managed to avoid being submerged by the fame of her husband, Steve Allen.

Economically it is unnecessary for Jane to work at all. But she is a determined actress and enjoys her unglamorous role in the series.

10 p.m.
2—Time To Remember
4—Owen Marshall
5—Dean Martin
6—Mannix
7—Movie continued
8—Bold Ones
9—World Press Review
10—Burma Victory
11—Merv Griffin
12—Movie continued
13—Film

10:30 p.m.
2—Encounter
4—Owen Mtrshall
5—Dean Martin
6—Mannix
7—Movie continued
8—Bold Ones
9—Thirty Minutes
11—News
12—Movie continued
13—Horse Racing

11 p.m.
2—News
4—News
5—News
6—News
7—News
8—News
11—David Frost
12—Have Gun—Will Travel
13—Movie: Devil Riders

11:30 p.m.
2—News
4—Dick Cavett
5—Johnny Carson
6—News
7—Movie: The Appointment
8—News
11—David Frost
12—Movie: The Appointment
13—Movie continued

12 midnight
2—Movie: Mr. Blanding Builds His Dream House
4—Dick Cavett
5—Johnny Carson
6—Movie: L-Shaped Room
7—Movie continued
8—Movie: L-Shaped Room
11—David Frost
12—Movie continued
13—Movie continued

12:30 a.m.
2—Movie continued
4—Dick Cavett
5—Johnny Carson
6—Movie continued
7—Movie continued
8—Movie continued
12—Movie Continued
13—Movie: Fugitive Of The Plains

Viewing

John Wayne

e Shooting

NBC, kept . The as- ing wres- the crowd e's wife husband's vards, the the net- tres, pro- er the air g rooms.

ay, a hell als" were Pierce's, up by the ed in ma-

jor newspapers around the country.

But in light of the already violent climate in the country — and the criticism that television has done much to contribute to that violence both in it's entertainment and news coverage—the question arises: Did the country need to be shown, in bloody detail, another attempt at murder?

Television newsmen have wrestled with that one and decided that, in the case of the Wallace footage, they had no choice but to run it.

CBC Request Thrown Out

Historic 'No' May Spell Yes

By BRUCE LOWTHER
Colonist TV Writer

In a historic moment for Canada, someone has finally said no to the CBC — but in the long run, what the Canadian Radio-TV Commission may actually have said in turning down the CCB's long-range radio plans is a massively expensive yes.

The CRTC turned down a CBC request to set up Radio One and Radio Two. The first was to have been light music, news and information on the regular AM network and the second serious music, dramas and documentaries on the FM network.

First reaction was to consider the decision a resounding no to the CBC if only because the publicly owned network had started making the change. Undoubtedly CBC bigwigs consider it a setback and already are starting work on a new policy.

But the CRTC said the CBC should gradually eliminate commercials on radio. Add that to the historic decision and you have a formal government policy the CBC must follow — spend more on the same and get it all from the taxpayers.

The CBC proposed the new system last December for two basic reasons — ratings showed the percentage of the population listening to the CBC is going down each year and the network felt it was obliged to make changes so it could provide programs wanted by more people.

In other words, by more people paying the CBC shot.

But the CRTC indicated it wants the CBC to spend its money so full CBC service can be provided to all Canadians before such expensive new program ideas like Radio One and Radio Two can be started.

A lengthy CRTC statement explaining the decision said Radio One would have been too much like light-music programming that already is available on too many privately owned stations.

It showed clearly the CRTC feels the CBC bigwigs have become too caught up in the broadcasting industry's ratings race and have not paid enough attention to the CBC's main job — providing a "continuing expression of Canadian identity" through distinctive, high-quality programs.

In fact, the CRTC said government policy on broadcasting favors a single system with both public and private elements, each making "a distinctive contribution to the effectiveness of the whole system." And this has been supported by the public for more than 35 years through funds voted by Parliament.

The commission said CBC stations must not follow the privately-owned stations' policy of "moving with the market" to survive. Yet it conceded varied, comprehensive and high-standard programming is "not an easy objective to attain."

It is said the Radio One-Radio Two idea is "moving with the market" and indicated it felt this will only increase the "great deal of effort" still needed to give all Canadians full radio service in English and French.

Cutting away all the fancy verbiage, the meaning is clear:

- The CBC is under orders to forget ratings. In other words, to program not for the mass but for what it thinks the mass should hear.
- The CBC should do it without commercial revenue. In other words, it should present expensive, high-quality, low-appeal programs within the limits of what money Parliament allows.

The only exception the CRTC will allow for commercials is "where they are indispensable to ensure the availability of programs of exceptional interest."

Who said the bureaucrats of the CRTC aren't politicians as well? That phrase means things like hockey and it's there because the CRTC knows from the experience of last spring the public will scream if it is deprived of something it really wants.

The result will be a CBC with the few things like hockey that the public must have so it will not be restive about the rest of the network. And that "rest" will be culture, mostly Canadian, that costs a lot and is heard by only a few.

The most important thing about the CRTC decision, therefore, may be that it cements the CBC in a position of being the voice of the few for the few while trying to educate (not entertain) the many.

The CBC's future: little change, except it will cost more.

Can You Make Grade?

Learn your own trivia level. (A) Can you name these now-dead movie character actors of the 1930s and 1940s? (B) Next grade up: can you name the movie the scene is from? (C) Seniors only: Name the characters they played. Answers: Lovable Donald Meek, left, was Dr. Doskil and nasty Lionel Atwill was Inspector Neumann in the mid-30s horror Mark of the Vampire, starring Bela Lugosi and Lionel Barrymore.

Dick Cavett Fans Rally Support To Save Talk Show

HOLLYWOOD — Dick Cavett's legion of fans is not conceding without something of a struggle. The collective villain is ABC, the ratings and the system and Cavett has a July 28 deadline to register an increase in the Nielsen survey.

About six months ago, when the announcement of his impending cancellation was released, a network spokesman said, with proper cynicism: "Cavett is not the first one to receive praise and then be dropped. From the beginning the show has not received high ratings but we kept him. How long can we continue?"

Meanwhile, in Cleveland, a general columnist — not a TV columnist — stepped forward with his plan to save the Cavett show from extinction. He asked for support from the readership, the loyal Cavett constituency.

Consequently, a package containing about 1,523 letters and postcards carrying the names of 4,722 Cavett boosters was dispatched to Jim Duffy, president of the ABC Television Network. The package weighs eight pounds and, as the writer notes, it represents just one response to one newspaper column in one city in one major market.

As columnist Don Robertson reasoned, the Cleveland area represents about 1 per cent of the national population and 4,722 signatures were acquired. "Therefore," he writes, "it is not unreasonable to say that a similar plea conducted coast-to-coast would have resulted in 472,000 signatures."

It is a curious way to run a railroad, this whole system of the Nielsen ratings which are dependent upon 1,200 homes across the land. Statistically, this may be valid — that is to say people who know about the dark art of polling insist that such measurements truly are accurate.

But logically it seems less reasonable. Employing the 1 per cent frame of reference for the Cleveland area, this means that exactly 12 families dictate what everyone else in Cleveland shall see.

I am fascinated by Don Robertson's list of Cavett supporters because it represents exactly the kind of an audience a network wants its night talk show to reach. A world-famous physician, attorney, clergymen, the conductor of the symphony, students and so on.

Not that anyone would claim a majority audience for Cavett, which would be a romantic distortion. However, the Cavett audience is uncommonly loyal, it can be motivated and it has clout.

As Robertson wrote in his initial plea to the readers, "It's not even necessary that you like the Cavett show, as long as you believe it's valuable." A subtle distinction, to be sure but it seems to be that it is a significant one. Certainly, a Cavett show—with its humor, its urbanity, its occasional grappling with issues, its over-all contemporary flavor — is infinitely more valuable than another old movie.

Soon, Other Side of Jayne

HOLLYWOOD (UPI) — Jane Meadows, a regular on the Medical Center series as nurse Chambers, has managed to avoid being submerged by the fame of her husband, Steve Allen.

Economically it is unnecessary for Jane to work at all. But she is a determined actress and enjoys her unglamorous role in the series.

Jayne and Steve have been married more than 18 years and live in a large and comfortable home in a fashionable area of are San Fernando valley. The house is fieldstone, stucco and wood, six bedrooms and two living rooms, not to mention a den and other nooks and crannies.

The Allens and their son, Bill, 14, all are motorcycle bugs and frequently rent a trailer to take their bikes out on the desert for trail riding.

They also own a home on Coronado Island near San Diego. It is situated on the marina where Steve, Jayne and Bill go swimming and boating.

This fall Jayne and Steve will be working together again when I've Got a Secret returns to CBS.

It will give viewers the opportunity to see the two Jayne Meadows. On the game show she will be dressed outlandishly, wearing sweeping false eyelashes and jangling earrings. Her appearance is in sharp contrast to the stark, no makeup, starchy nurse of the medical series.

$147,000
EVERY COLOR — MODEL
HONDA
"World of Pleasure"
PEARSON

10 a.m.-11 p.m.
MON.—SAT.

Also Mixers
Ice., etc.
Minimum
Delivery, 1.50

Harvey Oswald by Jack Ruby, television had brought home to everyone the immediate impact of grisly reality of the finder of my camera a hand with a gun firing several shots in quick succession."

But Pierce and his col- of a story. The "visuals" were fantastic, especially Pierce's, which were picked up by the wire services and used in ma- wrestled with that one and decided that, in the case of the Wallace footage, they had no choice but to run it.

But she is a determined actress and enjoys her unglamorous role in the series.

mention a den and and crannies.

The Allens an

Friday, July 21

8 a.m.
4—Flying Nun
5—Today
7—J. P. Patches
12—Frisky Frolics

8:30 a.m.
4—Len Sampson
5—Today
7—Captain Kangaroo
12—Captain Kangaroo

9 a.m.
4—News
5—Telescope
7—News
11—Garner Ted Armstrong
12—Fourth Corner

9:30 a.m.
4—Movie: Rio Bravo (Part 2)
5—Telescope
6—University of the Air
7—News
8—University of the Air
11—Concentration
12—Beverly Hillbillies

10 a.m.
2—Mr. Dressup (10:05)
4—Movie continued
5—Sale of the Century
6—Flintstones
7—Family Affair
8—Yoga
11—Mantrap
12—Family Affair

10:30 a.m.
2—Giant; Helene
4—Movie continued
5—Hollywood Squares
6—Giant; Helene
7—Love of Life
8—All About Faces
11—Jack LaLanne
12—Love of Life

11 a.m.
2—Sesame Street
4—Galloping Gourmet
5—Jeopardy
6—Yoga
7—Where the Heart Is
8—Jean Cannem
11—Romper Room
12—Where the Heart Is

11:30 a.m.
2—Sesame Street
4—Bewitched
5—Who, What or Where
6—All About Faces
7—Search for Tomorrow
8—Jean Cannem
11—Romper Room
12—Search for Tomorrow

12 noon
2—Luncheon Date
4—Password
5—Distaff
6—Noon Show
7—News
8—News; Pete's Place
11—Three on a Match
12—Virginia Graham

12:30 p.m.
2—Luncheon Date
4—Split Second
5—Days of Our Lives
6—Noon Show; Movie
7—As the World Turns
8—Pete's Place; Movie
11—To Tell the Truth
12—Merv Griffin

1 p.m.
2—Luncheon Date
4—All My Children
5—Doctors
6—Movie: Watch It Sailor (12:45)
7—Many Splendored Thing
8—Movie: Watch It Sailor (12:45)
11—Dr. St. Thomas
12—Merv Griffin

1:30 p.m.
2—Galloping Gourmet
4—Let's Make a Deal
5—Another World
6—Movie Continued
7—Guiding Light
8—Movie Continued
11—Laramie
12—Merv Griffin

2 p.m.
2—Paul Bernard — Psychiatrist
4—Newlywed Game
5—Return To Peyton Place
6—Movie Continued
7—Secret Storm
8—Movie Continued
11—Laramie
12—Secret Storm

2:30 p.m.
2—Tomorrow Today
4—Dating Game
5—Somerset
6—Victoria Scene
7—Edge of Night
8—What the Good Word?
11—New Zoo Revue
12—Many Splendored Thing

3 p.m.
2—Take 30
4—General Hospital
5—Dinah Shore
6—Take 30
7—My Three Sons
8—Another World
11—Tennessee Tuxedo
12—It's Your Bet

3:30 p.m.
2—Edge of Night
4—One Life To Live
5—Anything You Can Do
6—Edge of Night
7—Dick Van Dyke
8—Anything You Can Do
11—Speed Racer
12—What's My Line?

4 p.m.
2—Family Court
4—Love, American Style
5—Mike Douglas
6—Family Court
7—Movie: Fluffy
8—Beat the Clock
9—Sesame Street
11—Addams Family
12—Funorama

4:30 p.m.
2—Drop In
4—What's My Line
5—Mike Douglas
6—Drop In
7—Movie continued
8—Flintstones
9—Sesame Street
11—Gentle Ben
12—Funorama

5 p.m.
2—Abbott and Costello
4—Petticoat Junction
5—Mike Douglas
6—Green Acres
7—Movie continued
8—Green Acres
9—Mister Rogers
11—Daniel Boone
12—Mothers-in-Law

5:30 p.m.
2—That Girl
4—News
5—News
6—Hogan's Heroes
7—Movie continued
8—Hogan's Heroes
9—Electric Company
11—Daniel Boone
12—Perry Mason

6 p.m.
2—Me Over Here
4—News
5—News
6—News
7—News
8—News
9—Meet the Arts
11—Star Trek
12—Perry Mason, News

6:30 p.m.
2—Hourglass
4—News
5—News
6—News
7—News
8—News
9—Evening at Pops
11—Star Trek
12—News

7 p.m.
2—Hourglass
4—Northwest Traveller
5—Truth or Consequences
6—Longstreet
7—Avengers
8—Story Theatre
9—Evening at Pops
11—It Takes a Thief
12—Hollywood Squares

7:30 p.m.
2—Dick Van Dyke
4—Rollin' on the River
5—Hollywood Squares
6—Longstreet
7—Avengers
8—The D.A.
9—World Press Review
11—It Takes a Thief
12—Name of The Game

8 p.m.
2—Performers
4—Brandy Bunch
5—Sanford and Son
6—Performers
7—O'Hara, U.S. Treasury
8—Movie: The Plainsman
9—Washington Week
10—Arts Calendar
11—Perry Mason
12—Name of The Game
13—Movie: Blazing Frontier

8:30 p.m.
2—Corwin Dramas
4—Partridge Family
5—Movie: Far From the Madding Crowd
6—Corwin Dramas
7—O'Hara continued
8—Movie continued
9—Masterpiece Theatre
10—Project Travel
11—Perry Mason
12—Name of The Game
13—Movie continued

9 p.m.
2—Tommy Hunter
4—Room 222
5—Movie continued
6—Tommy Hunter
7—Movie: Mongo's Back in Town
8—Movie continued
9—Masterpiece Theatre continued
10—Our World
11—Merv Griffin
12—Movie: A New Kind of Love
13—Movie continued

9:30 p.m.
2—Tommy Hunter
4—Odd Couple
5—Movie continued
6—Tommy Hunter
7—Movie continued
8—Movie continued
9—Devout Young
10—Our World
11—Merv Griffin
12—Movie continued
13—Navy Prologue

10 p.m.
2—Main Chance
4—Love, American Style
5—Movie continued
6—Bold Ones
7—Movie continued
8—The FBI
10—Old Country Soccer
11—Merv Griffin
12—Movie continued
13—Instant Holiday

10:30 p.m.
2—Main Chance
4—Love, American Style
5—Stand Up and Cheer
6—Bold Ones
7—Governor and J. J.
8—The FBI
11—News
12—Movie continued
13—Horse Racing

11 p.m.
2—News
4—News
5—News
6—News
7—News
8—News
11—Movie: You're Telling Me
12—Movie: Passionate Thief
13—Movie: Pinto Bandit

11:30 p.m.
2—Movie: Million Eyes of Su-Maru (11:50)
4—Dick Cavett
5—Johnny Carson
6—News
7—Movie: Night of Terror
8—News
11—Movie continued
12—Movie continued
13—Movie continued

12 midnight
2—Movie continued
4—Dick Cavett
5—Johnny Carson
6—Movie: The Plainsman
7—Movie continued
8—Movie: Curse of the Vampire
12—Movie continued
13—Movie continued

12:30 a.m.
2—Movie continued
4—Movie: Fantomas (1:00)
5—Johnny Carson
6—Movie continued
7—Movie: How to Make a Monster (12:45)
8—Movie continued
12—Movie: Fraulein (1:05)
13—Movie: Prairie Pals

ALL TIMES ARE LOCAL

CHANNELS RESERVE RIGHT TO MAKE LAST-MINUTE CHANGES

Best Offerings for Friday Viewing

Friday, July 21
PICK OF PRIMETIME

6:30 p.m. — A repeat of the Boston Pops concert with singer-pianist Roberta Flack — 9.

7:30 — A repeat of the PBS World Press program — 9.

8:00 — The Victoria Arts Calendar report — 10.

8:30 — More of the PBS drama serial Spoils of Poynton — 9.

9:00 — Cablevision begins repeats from the Canadian Mental Health Association series Our World, Let's Face It — 10.

10:00 — Scottish soccer, Morton vs. Rangers and Hearts vs. Celtic — 10.

FRIDAY MOVIES

9:30 a.m. — Rio Bravo (1959 John Wayne action, color). Part two and fair — 4.

12:45 noon — Watch It, Sailor (1960 English comedy), Dennis Price. Fair — 6, 8.

4:00 p.m. — Fluffy (1965 lion comedy, color), Tony Randall, Shirley Jones. Fair — 7.

Julie Christie

8:00 — The Plainsman (1966 Wild Bill Hickok and friends, color), Don Murray, Brad Dillman. Fair to poor — 8.

8:00 — Blazing Frontier (1941 Buster Crabbe western). Poor — 13.

8:30 — Far from the Madding Crowd (1967 Thomas Hardy doings, color), Julie Christie, Peter Finch. Part one now, part two in 24 hours and both fairly good — 5.

9:00 — Mongo's Back in Town (1971 professional-killer drama, color), Telly Savalas, Anne Francis, Joe Don Baker, Sally Field. Fair — 7.

9:00 — A New Kind of Love (1963 romanticomedy, color), Paul Newman, Joanne Woodward. Fair — 12.

11:00 — You're Telling Me (1934 W. C. Fields comedy). Good — 12.

11:00 — Pinto Bandit (1944 western). Poor — 13.

Peter Finch

11:05 — Passionate Thief (1962 Italian drama), Anna Magnani, Ben Gazzara. Fair — 12.

11:30 — Night of Terror (1933 Lugosi). Fair — 7.

11:50 — Million Eyes of Su Maru (1967 fantasy, color). Fair — 2.

12:00 — The Plainsman (see 8:00) — 6.

12:00 — Curse of the Vampire (1964 Italian dubber). Poor — 8.

12:30 — Prairie Pals (1942 William Boyd western). Poor — 13.

12:45 — How to Make a Monster (1958 horror), Gary Conway. Poor — 7.

1:00 a.m. — Fantomas (1966 comic-strip dubber, color), Jean Marais. Fair — 4.

1:05 — Fraulein (1958 soaper), Dana Wynter, Mel Ferrer. Fair — 12.

Joanne Woodward

FURNITURE
Repairs, Refinishing
SPECIALTY FINISHERS
382-4612

FREE HOME DELIVERY
DON MEE
CHINESE FOOD
538 FISGARD
OPEN
Mon. thru Thurs.—3:00 p.m. to 1:30 a.m.
Friday—3:00 p.m. to 2:15 a.m.
Saturday—5:00 p.m. to 2:30 a.m.
Sunday—4:30 p.m. to 8:00 p.m.
383-1032
388-4841

Cable TV Operators Told:

Relevance Wins Over Volume

BANFF, Alta. (CP) — Cable television operators should not confuse volume of local programming with community needs.

Frank Spiller of the Canadian Radio-Television Commission programs, said a few good productions relevant to neighborhood interests and needs are preferred over massive outpourings.

He told the closing session of the Canadian Cable Television Association annual convention that local operators must constantly try to assess what is pertinent to the community.

"The assessment of community needs and the measurement of audience interest is not very sophisticated at the present time.

"The most frequently used methods of assessing community needs in order of preference are: intuition knowledge and liaison with groups and the local press.

"Audience assessment is also rather primitive and is presently achieved by . . . conversation, general knowledge, assessing phone calls and written comments."

Harry Boyle, vice chairman of the CRTC, said local programming hinges on community access as the key to giving exposure to new people and ideas.

Odd Script for Wacky

Jonny Jus

HOLLYWOOD—"There's a little boy in all of us," said Jonathan Winters. "It's the little boy in me that makes me funny. And I think it's the little boy in everyone else that makes people laugh at me."

As he talked, Jonny Winters was sitting in his dressing-room at the ABC in Hollywood, where they are taping his new series, called The Wacky World of Jonathan Winters. The show won't be on the ABC schedule, however. It's a syndicated entry, which means that it will be bought and carried by individual stations across the land.

A script rested on the table. In it there were indications that Zsa Zsa Gabor and Bill Russell, the old basketball player, were the guest stars and there were notations on camera angles and other technical matters. Otherwise, it was virtually blank. Oddest script I had ever seen.

"What kind of script is this?" I enquired. "Where's the writing? Where's the jokes?"

Winters grinned. "That's it," he said. "It's all improvisational. I wing it as I go. The problem is, who'll believe it? Guy out there, sitting in front of his set somewheres with a beer in his hand, he'll say, 'Hey, that's all made-up stuff, I'll bet.' But it isn't. It's just me going out on a limb and I hope it goes.

"But I feel lots freer doing it this way, which is my way. The networks wouldn't sit still for this kind of a series. They always want something on paper. But that's not how I work best. Way they give me a few actors toss lines and off I go

The notion fo show was spaw Garrison, who the Dean Mart other free-

Terry

terprise. Garri the improvisa after Jonny ha number of time show, working ous vein.

"Dean Martin tener and a man," Winter course, Dean ha working as a with Jerry Le never forgotten

"Dean's funn more than a co an actor and

10 p.m.

-Main Chance
-Love, American Style
-Movie continued
-Bold Ones
-Movie continued
-The FBI
-Old Country Soccer
-Merv Griffin
-Movie continued
-Instant Holiday

10:30 p.m.

-Main Chance
-Love, American Style
-Stand Up and Cheer
-Bold Ones
-Governor and J. J.
-The FBI
-News
-Movie continued
-Horse Racing

11 p.m.

-News
-News
-News
-News
-News
-News
-Movie: You're Telling Me
-Movie: Passionate Thief
-Movie: Pinto Bandit

11:30 p.m.

-Movie: Million Eyes of Su-Maru (11:50)
-Dick Cavett
-Johnny Carson
-News
-Movie: Night of Terror
-News
-Movie continued
-Movie continued
-Movie continued

12 midnight

-Movie continued
-Dick Cavett
-Johnny Carson
-Movie: The Plainsman
-Movie continued
-Movie: Curse of the Vampire
-Movie continued
-Movie continued

12:30 a.m.

-Movie continued
-Movie: Fantomas (1:00)
-Johnny Carson
-Movie continued
-Movie: How to Make a Monster (12:45)
-Movie continued
-Movie: Fraulein (1:05)
-Movie: Prairie Pals

wing

Joanne Woodward

olume

so rather primitive and is presently achieved by . . . conversation, general knowledge, assessing phone calls and written comments."

Harry Boyle, vice chairman of the CRTC, said local programming hinges on community access as the key to giving exposure to new people and ideas.

Go Pop!

Pop! is its name and it's an hour-long variety special on Channel 4 at 1 p.m. today, aimed at the younger generation. The host will be Davy Jones, right, while the guests will include the singing Sunday's Child group. Makes one wonder if the answer to any possible power shortage is simply to tie such twisters into AC or DC.

Odd Script for Wacky World

Jonny Just Wings It As He Goes

HOLLYWOOD—"There's a little boy in all of us," said Jonathan Winters. "It's the little boy in me that makes me funny. And I think it's the little boy in everyone else that makes people laugh at me."

As he talked, Jonny Winters was sitting in his dressing-room at the ABC in Hollywood, where they are taping his new series, called The Wacky World of Jonathan Winters. The show won't be on the ABC schedule, however. It's a syndicated entry, which means that it will be bought and carried by individual stations across the land.

A script rested on the table. In it there were indications that Zsa Zsa Gabor and Bill Russell, the old basketball player, were the guest stars and there were notations on camera angles and other technical matters. Otherwise, it was virtually blank. Oddest script I had ever seen.

"What kind of script is this?" I enquired. "Where's the writing? Where's the jokes?"

Winters grinned. "That's it," he said. "It's all improvisational. I wing it as I go. The problem is, who'll believe it? Guy out there, sitting in front of his set somewheres with a beer in his hand, he'll say, 'Hey, that's all made-up stuff, I'll bet.' But it isn't. It's just me going out on a limb and I hope it goes.

"But I feel lots freer doing it this way, which is my way. The networks wouldn't sit still for this kind of a series. They always want something on paper. But that's not how I work best. Way we do it here, they give me a situation, a few actors toss me straight lines and off I go, winging it."

The notion for this type of show was spawned by Greg Garrison, who also produces the Dean Martin Show, another free-wheeling enterprise. Garrison suggested the improvisational format after Jonny had appeared a number of times of the Martin show, working in a spontaneous vein.

"Dean Martin's a great listener and a great straight man," Winters said. "Of course, Dean had a long time working as a straight man with Jerry Lewis and he's never forgotten how to do it.

"Dean's funny himself but more than a comedian — he's an actor and actors are trained to listen. Trouble with one comic working with another comic is that nobody listens. They both want to top each other."

Someone in the room mentioned Jack Paar. "Now there was another funny listener," Winters said. "That's the trick of it, listening funny and creatively. Jack Paar brought a magic to the screen. He created his own chemistry with people. I miss him very much."

"Who makes you laugh, Jonny?" I asked.

"W. C. Fields," said Winters, quickly. "He was the master, the freshest, the most original."

"Anybody else?"

"After W. C. Fields, there's a big gap," Winters said. "I've laughed at the Marx Brothers but they were always pretty well scripted. Words on the paper. I think Laurel and Hardy make me laugh about as much as anyone. They used to improvise a lot. I used to laugh at Jackie Gleason and Art Carney. I laugh at Flip Wilson. I laugh an awful lot at Louis Nye, who I think is truly a funny man.

"Johhny Carson's another funny guy and still, to my mind, the best of the talk show hosts. Sure, Johnny tries to top me but he's still funny when he does it."

We talked about the characters that spill out of Winters' fertile and demonic imagination.

"I get my characters from people I've known around southern Ohio and from my days in the Marines and just from kicking around the country. I paint verbal pictures, vignettes.

"Like Maudie Frickett, she's mainly from an aunt of mine, lived in Springfield, Ohio. Fantastic woman. Taught me how to play poker. Gave me my first touch of booze.

"I've got this new character I do—King Kinozi, an Oriental from fantasyland who's trying to get money from the United States to buy a national anthem for his country. And I'm doing Chester Honeyhugger, who is the little boy in all of us . . ."

Terry Lewis

Zsa Zsa Gabor

Jonny Winters

W. C. Fields

$147,000
EVERY COLOR — MODEL
HONDA
"World of Pleasure"
PEARSON

2968 Douglas
WHEEL ALIGNMENT
SPECIAL
Most American Cars Regular 9.95
SPECIAL 5.99
½ Block South of Mayfair
OK Tire Stores
385-2131
Your Spring TRACTION CENTRE

538 FISGARD
OPEN
Mon. thru Thurs.—3:00 p.m. to 1:30 a.m.
Friday—3:00 p.m. to 2:15 a.m.
Saturday—3:00 p.m. to 2:30 a.m.
Sunday—4:30 p.m. to 8:00 p.m.
383-1032
388-4841-

Frank Spiller of the Canadian Radio-Television Commission programs, said a few good productions relevant to neighborhood interests and

vention that local operators must constantly try to assess what is pertinent to the community.

"The assessment of community needs and the meas-

ity needs in order of preference are: intuition knowledge and liaison with groups and the local press.

"Audience assessment is al-

Harry Boyle, vice chairman of the CRTC, said local programming hinges on community access as the key to giving exposure to new people and ideas.

The networks wouldn't sit still for this kind of a series. They always want something on paper. But that's not how I

never fo

"Dean

more tha

an acto

OPEN DAILY
10 a.m. to 10 p.m.

WE SMASH PRICES

1972 ELECTROHOME
COLOR TELEVISIONS
$AVE NOW ON SUMMER CLEARANCE

LIMITED QUANTITIES
The 26" Contemporary

- Top of the Line Chassis
- Automatic Color Lok
- Automatic Color Tint
- No adjustment necessary when changing channels

6-Year Factory Guarantee on Picture Tube
1 Year on All Parts and Labor

SMASHED PRICE 599.00

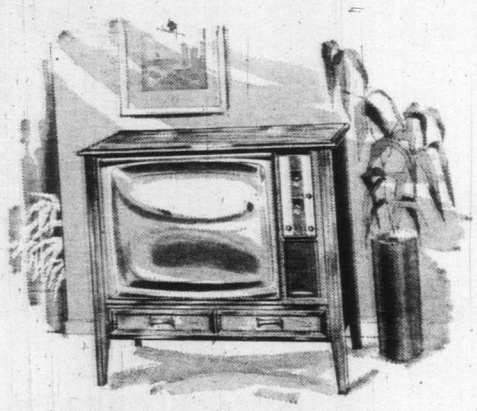

Contemporary
SMASHED PRICE 649.00

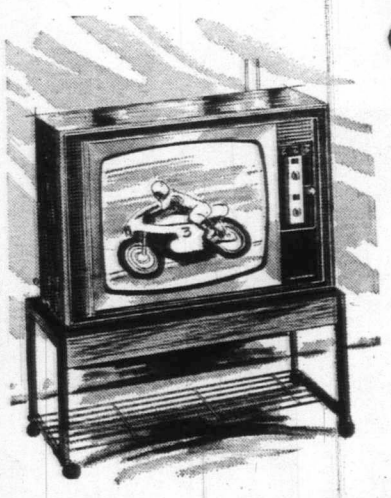

19" Portable
SMASHED PRICE 529.98
Stand Included

Phone
477-6971

CITY CENTRE TV
University Heights Shopping Centre
Shelbourne at McKenzie

"We Service What We Sell"